國立中央大學導覽圖

NCU Campus Map

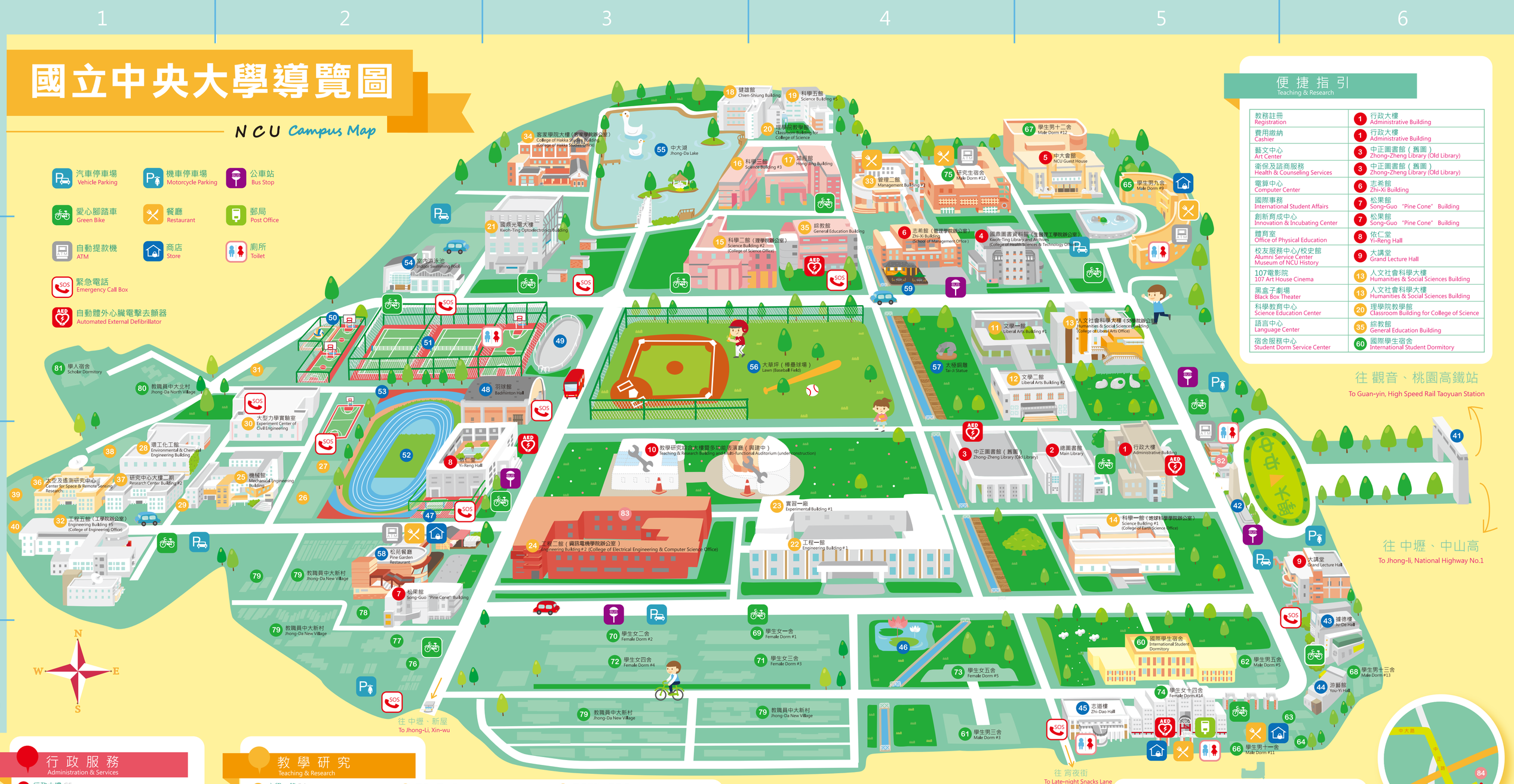

便捷指引
Teaching & Research

教務註冊 Registration	1 行政大樓 Administrative Building
費用繳納 Cashier	1 行政大樓 Administrative Building
藝文中心 Art Center	3 中正圖書館（舊圖） Zhong-Zheng Library (Old Library)
衛保及諮商服務 Health & Counseling Services	3 中正圖書館（舊圖） Zhong-Zheng Library (Old Library)
電算中心 Computer Center	6 志希館 Zhi-Xi Building
國際事務 International Student Affairs	7 松果館 Song-Guo "Pine Cone" Building
創新育成中心 Innovation & Incubating Center	7 松果館 Song-Guo "Pine Cone" Building
體育室 Office of Physical Education	8 依仁堂 Yi-Reng Hall
校友服務中心/校史館 Alumni Service Center Museum of NCU History	9 大講堂 Grand Lecture Hall
107電影院 107 Art House Cinema	13 人文社會科學大樓 Humanities & Social Sciences Building
黑盒子劇場 Black Box Theater	13 人文社會科學大樓 Humanities & Social Sciences Building
科學教育中心 Science Education Center	20 理學院教學館 Classroom Building for College of Science
語言中心 Language Center	35 綜教館 General Education Building
宿舍服務中心 Student Dorm Service Center	60 國際學生宿舍 International Student Dormitory

行政服務
Administration & Services

1 行政大樓 C5 Administrative Building
2 德圖書館 C5 Main Library
3 中正圖書館（舊圖） C4 Zhong-Zheng Library (Old Library)
4 國鼎圖書資料館（生醫理工學院辦公室） B5 Kwoh-Ting Library and Archives (College of Health Sciences & Technology Office)
5 中大會館 A5 NCU Guest House
6 志希館（管理學院辦公室）B4 Zhi-Xi Building (School of Management Office)
7 松果館 C2 Song-Guo "Pine Cone" Building
8 依仁堂 C2 Yi-Reng Hall
9 大講堂 C6 Grand Lecture Hall
10 教學研究綜合大樓暨多功能表演廳（興建中）C3 Teaching & Research Building and Multi-functional Auditorium (under construction)

教學研究
Teaching & Research

11 文學一館 B4 Liberal Arts Building #1
12 文學二館 B4 Liberal Arts Building #2
13 人文社會科學大樓（文學院辦公室）B5 Humanities & Social Sciences Building (College of Liberal Arts Office)
14 科學一館（地球科學學院辦公室）C5 Science Building #1 (College of Earth Science Office)
15 科學二館（理學院辦公室）B3 Science Building #2 (College of Science Office)
16 科學三館 A3 Science Building #3
17 鴻經館 A4 Hong-Jing Building
18 健雄館 A3 Chien-Shiung Building
19 科學五館 A4 Science Building #5
20 理學院教學館 A4 Classroom Building for College of Science
21 國鼎光電大樓 B3 Kwoh-Ting Optoelectronics Building
22 工程一館 C4 Engineering Building # 1
23 實習一廠 C4 Experimental Building #1
24 工程二館（資訊電機學院辦公室）C3 Engineering Building # 2 (College of Electrical Engineering & Computer Science Office)
25 機械館 C2 Mechanical Engineering Building
26 實習三廠 C2 Experimental Building #3
27 氣象觀測站 C2 Weather Station
28 環工化工館 C1 Environmental & Chemical Engineering Building
29 機電實驗室 C2 Mechatronics Laboratory
30 大型力學實驗室 A2 Experiment Center of Civil Engineering
31 風洞實驗室及品保中心 B2 Wind Tunnel Laboratory / Center of Quality Assurance
32 工程五館（工學院辦公室）C1 Engineering Building #5 (College of Engineering Office)
33 管理二館 A4 Management Building #2
34 客家學院大樓（客家學院辦公室）A3 College of Hakka Studies Building (College of Hakka Studies Office)
35 綜教館 B4 General Education Building
36 太空及遙測研究中心 C1 Center for Space & Remote Sensing Research
37 研究中心大樓二期 C1 Research Center Building #2
38 氣象雷達站 C1 Weather Radar Station
39 天線區 C1 Antenna Area
40 大氣環境實驗室 C1 Atmospheric Environment Laboratory

休閒生活
Sport & Recreation

41 正門牌樓 C6 General Education Building
42 在台建校紀念塔/觀景台 C5 NCU Reestablishment Memorial Monument/Panoramic Platform
43 據德樓 D6 Ju-De Hall
44 游藝館 D6 You-Yi Hall
45 志道樓 D5 Zhi-Dao Hall
46 荷花池 D4 Lotus Pond
47 室外排球場 C2 Outdoor Volleyball Court
48 羽球館 B3 Badminton Hall
49 溜冰場 B2 Roller-skating Rink
50 室外籃/排球場 B3 Outdoor Basketball Court
51 網球場 B2 Tennis Court
52 田徑場 C2 Sports Field
53 攀岩塔 B2 Climbing Tower
54 室內游泳池 B2 Indoor Swimming Pool
55 中大湖 A3 Jhong-Da Lake
56 大草坪（棒壘球場）B3 Lawn (Baseball Field)
57 太極銅雕 B4 Tai-Ji Statue
58 松苑餐廳 C2 Pine Garden Restaurant
59 小木屋鬆餅 B4 Cabin Waffles

宿舍
Dormitories

60 國際學生宿舍 D5 International Student Dormitory
61 學生男三舍 D4 Male Dorm #3
62 學生男五舍 D5 Male Dorm #5
63 學生男六舍 D6 Male Dorm #6
64 學生男七舍 D5 Male Dorm #7
65 學生男九舍 A5 Male Dorm #9
66 學生男十一舍 D5 Male Dorm #11
67 學生男十二舍 A5 Male Dorm #12
68 學生男十三舍 D6 Male Dorm #13
69 學生女一舍 D4 Female Dorm #1
70 學生女二舍 D3 Female Dorm #2
71 學生女三舍 D4 Female Dorm #3
72 學生女四舍 D3 Female Dorm #4
73 學生女五舍 D4 Female Dorm #5
74 學生女十四舍 D5 Female Dorm #14
75 研究生宿舍 A4 Graduate Dormitory
76 教職員單一舍 D2 Faculty & Staff Dorm #1
77 教職員單二舍 D2 Faculty & Staff Dorm #2
78 教職員單四舍 D2 Faculty & Staff Dorm #4
79 教職員中大新村 D2-D4 Jhong-Da New Village
80 教職員中大北村 B1 Jhong-Da North Village
81 學人宿舍 B1 Scholar Dormitory

其他單位
Other Units

82 前門警衛室 Front Gate
83 財團法人資訊工業策進會 Institute for Information Industry
84 國立中央大學附屬中壢高級中學 The Affiliated Jhongli Senior High School of National Central University