An Empirical Investigation of Practical LLM-as-a-Judge Improvement Techniques on RewardBench 2

Anonymous Authors[1]

Abstract

LLM-as-a-judge — using a language model to score or rank candidate responses — is widely used as a scalable alternative to human evaluation in RLHF pipelines, benchmarking, and application layer evaluations (evals). However, judgment reliability depends heavily on prompting and aggregation strategy. We present an empirical investigation of practical, prompt-only drop-in techniques that improve GPT-5.4 judge accuracy on RewardBench 2, with a unifying lens of *noise control on the stochastic judge*: ensembling as Monte Carlo averaging over per-call noise, criteria injection as between-response discrimination sharpening, and per-response score variance as a (weak but measurable) uncertainty signal. Two techniques account for nearly all available gains: task-specific criteria injection (+3.0pp at negligible cost) and ensemble scoring (+9.8pp at 5× cost). Together, they reach **83.6%** accuracy, +11.9pp over the 71.7% baseline (+11.9pp also on the N=1710 intersection of all collections; see Appendix C). Our investigation also covers three further techniques (calibration context, adaptive model escalation, and soft blending) which did not reliably improve on criteria + ensembling at comparable cost. Cheaper model tiers benefit disproportionately from ensembling: GPT-5.4 mini with k=8 achieves 79.2% at 1.2× baseline cost, making high-accuracy LLM judges accessible at low cost.

1. Introduction

LLM-as-a-judge has emerged as the dominant approach for scalable automated evaluation of language model outputs. A judge model rates or ranks candidate responses, providing a signal that can be used for reward modelling and benchmarking. Judges are also deployed as offline test suites that gate releases on output quality, and as real-time monitors that flag regressions or policy violations in deployed applications. Despite this wide adoption, the reliability of LLM judges varies considerably across prompting strategies and aggregation methods.

At temperature > 0, an LLM judge is a *stochastic scorer*. We adopt this as a unifying lens: ensembling reduces per-call score variance via Monte Carlo averaging, and criteria injection sharpens between-response discrimination (the tie rate on RB2 drops from 20.4% to 17.4% at k=1 and from 4.5% to 3.2% at k=8). Techniques that attempt to add new information or reroute to a different estimator do not improve on this simple baseline once k is large. Per-response score variance also provides a weak but measurable uncertainty signal (AUC≈0.60 for predicting incorrect judgments), which we examine as both a routing target and a diagnostic for judge error.

RewardBench 2 (RB2) (Malik et al., 2025) provides a standardised evaluation of judge quality across five categories: Factuality, Focus, Mathematics, Precise IF, and Safety. Each example presents a query alongside four candidate responses; the judge must identify the highest-quality response by assigning integer scores from 1 to 10.

This paper presents an empirical investigation of four drop-in techniques for improving judge accuracy:

1. **Ensemble scoring**: requesting k independent completions and taking the mean score.
2. **Task-specific criteria**: augmenting the generic RB2 judge prompt with a category-aware one-sentence criterion.
3. **Calibration context**: injecting a previously scored reference example to anchor the judge's scoring scale.
4. **Adaptive model escalation**: using a cheaper mini model for easy examples and escalating to a full model when variance is high.

We additionally evaluate a **combined** condition that stacks all four to test additivity. Our empirical investigation finds

[1]Anonymous Institution, Anonymous City, Anonymous Region, Anonymous Country. Correspondence to: Anonymous Author <anon.email@domain.com>.

Preliminary work. Under review by the International Conference on Machine Learning (ICML). Do not distribute.

that criteria injection and ensembling account for nearly all available gains, while calibration, model routing, and soft blending do not reliably improve on this simpler baseline at comparable cost. We report results for all conditions to provide a complete picture of what works in practice. All experiments are conducted with GPT-5.4 (full), GPT-5.4 mini, and GPT-5.4 nano via Azure OpenAI.

Contributions. Our main contributions are:

- A systematic comparison of four drop-in techniques for improving LLM judge accuracy (plus a combined stacking condition), evaluated on 1,753 RewardBench 2 examples across three model tiers (GPT-5.4, GPT-5.4 mini, GPT-5.4 nano).
- Evidence that criteria injection and ensembling dominate the cost–accuracy tradeoff, reaching 83.6% (+11.9pp, identical on the N=1710 intersection) at 5.3× cost, while calibration, model routing, and soft blending improved over baseline but were dominated by criteria + ensembling at comparable or lower cost.
- A cost–accuracy analysis showing that cheaper models benefit disproportionately from ensembling: mini k=8 reaches 79.2% at 1.2× baseline cost, and mini+criteria k=8 matches full-model vanilla k=8 ensemble accuracy (81.5%) at roughly one-quarter the cost.

2. Related Work

LLM-as-a-judge. Using LLMs to evaluate the outputs of other LLMs emerged through a cluster of concurrent early-2023 work, including G-Eval (Liu et al., 2023), and was popularised by Zheng et al. (2023) via MT-Bench and Chatbot Arena, which showed that strong judges can achieve high agreement with human preferences; we refer the reader to Gu et al. (2024) for a comprehensive survey of the field. Subsequent work has revealed systematic failure modes: Wang et al. (2024) demonstrated position and verbosity biases, Shankar et al. (2024) conducted a systematic study of when LLM-assisted evaluation diverges from human judgments, and Bavaresco et al. (2025) evaluated LLM judges across 20 NLP tasks, finding substantial variance in reliability that directly motivates techniques that reduce scoring noise. A complementary line of work finetunes open-source models specifically for evaluation, including Prometheus 2 (Kim et al., 2024), which achieves strong judge performance at the cost of dedicated training. Our work extends this literature with an empirical comparison of practical techniques for improving judge accuracy without finetuning.

Benchmarks and ensembling. RewardBench (Lambert et al., 2025) introduced a standardised benchmark for evaluating reward models across diverse categories; RewardBench 2 (Malik et al., 2025) extends this with a four-response rating protocol covering Factuality, Focus, Mathematics, Precise IF, and Safety. Related benchmarks include JudgeBench (Tan et al., 2025), which focuses on harder response pairs requiring domain expertise. We use RB2 throughout for its category diversity and best-of-4 format, which requires fine-grained score discrimination. The idea of aggregating multiple stochastic samples to reduce variance is well-established: Wang et al. (2023) showed that sampling multiple chain-of-thought reasoning paths and taking the majority vote substantially improves accuracy on reasoning tasks, and Verga et al. (2024) proposed replacing a single judge with a panel of diverse models; Chan et al. (2024) explored a complementary multi-agent-debate setup. We investigate a related approach: ensembling multiple samples from a *single* model using the API's `n` parameter, studied systematically across ensemble sizes and model tiers.

Routing and prompt engineering. Using cheap models for easy inputs and escalating when needed is a well-studied cost-reduction strategy: Chen et al. (2024) introduced FrugalGPT, which chains LLM calls from cheapest to most expensive and stops when confidence is sufficient. Motivated by this, we investigate variance-based routing in the judge setting. On the prompting side, Liu et al. (2023) introduced G-Eval, which uses chain-of-thought prompting and form-filling to improve NLG evaluation, and Li et al. (2024) proposed generative judges that produce detailed evaluation rationales before scoring. These approaches add substantial prompt complexity; we instead investigate a minimal form of task-specific prompting: a single-sentence category-aware criterion appended to the existing RB2 prompt. We do not benchmark against finetuned judges like Prometheus 2 or against G-Eval directly on RB2 — our focus is on drop-in improvements to a general-purpose judge, and a head-to-head comparison with specialised judges is deferred to future work.

3. Experimental Setup

3.1. Dataset

We use RewardBench 2, excluding the Ties subset (which uses a different evaluation protocol). The remaining 1,753 examples span five categories (Table 1):

Table 1. RewardBench 2 category breakdown.

Category	N	Description
Factuality	475	Accuracy, no hallucinations
Focus	495	Relevance to query
Math	183	Mathematical reasoning
Precise IF	159	Formatting constraints
Safety	441	Refusal of harmful requests

Each example contains a query and exactly four candidate responses. Response 0 is always the chosen (correct) response.

3.2. Evaluation Protocol

Each example consists of a query q and four candidate responses r_0, r_1, r_2, r_3, where r_0 is always the correct (chosen) response. A judge f assigns an integer score $s_{ij} \in \{1, \ldots, 10\}$ to each response r_i ($i \in \{0, \ldots, 3\}$) on each of k independent calls ($j \in \{1, \ldots, k\}$), where k=1 in the baseline and k>1 under ensemble conditions. The mean score for response i across k calls is $\bar{s}_i = \frac{1}{k}\sum_{j=1}^{k} s_{ij}$.

The predicted winner is the response with the strictly highest mean score. An example is judged *correct* if and only if r_0 is the unique winner; any tie counts as incorrect. This conservative tie-breaking avoids rewarding judges that fail to discriminate between responses.

Confidence intervals. We report 95% bootstrap CIs (2,000 resamples) as ± half-widths; per-category CIs are in Appendix B. Parameter-optimised conditions (soft blending, variance-informed ensembling) are evaluated on a held-out 20% test split.

When running both a mini and a full model (Sections 4.5–4.6), we write $\bar{s}_i^{\text{mini}}$ and $\bar{s}_i^{\text{full}}$ for their respective mean scores. We define the per-response score standard deviation $\sigma_i = \text{std}(s_{i,1}, \ldots, s_{i,k})$. C_{mini} and C_{full} denote the total API cost of running all mini and full model calls on a given example.

3.3. Models and Costs

We use three GPT-5.4 model tiers via Azure OpenAI; their per-token pricing is summarised in Table 2.

Table 2. Model pricing (OpenAI API, April 2026).

Model	Input $/M	Output $/M	Role
GPT-5.4	2.50	15.00	Full judge
GPT-5.4 mini	0.75	4.50	Cheap proxy
GPT-5.4 nano	0.20	1.25	Ultra-cheap

All experiments use temperature 1.0, `reasoning_effort="none"`, and a maximum of 4,096 output tokens per completion.

Temperature and reasoning effort. We use temperature 1.0 (a sweep in Section F.2 confirms ensembling helps at all temperatures, with gains growing from +4.6pp at temp=0 to +9.8pp at temp=1.0) and set `reasoning_effort="none"` for all conditions to isolate prompt-level and aggregation effects.

Ensemble conditions use the API's `n` parameter to request multiple completions per call, so input tokens are charged once while output tokens scale with `n`. Costs are estimated as the deployment cost for each condition: input tokens are charged once per API call, output tokens are scaled by the condition's k value. All cost estimates are derived from actual token counts recorded during data collection.

Base prompt and parsing. We use the official RB2 ratings prompt verbatim, reproduced in Appendix A. Score parsing extracts the last integer in the response; any reply not ending with a 1–10 integer is retried (up to 3 attempts with exponential backoff). Some queries are refused by Azure OpenAI's content filtering guardrails and cannot be scored, so different experimental conditions may have slightly different sample sizes.

4. Method

4.1. Baseline

The baseline condition applies the RB2 prompt verbatim with k=1 completion per response (four API calls per example, all using the full GPT-5.4 model). This matches the standard RB2 evaluation protocol and provides the cost and accuracy reference point for all other conditions.

4.2. Ensemble Scoring (k=8)

Motivation. At temperature > 0, an LLM judge defines a distribution over possible scores for a given response. A single sample from this distribution is noisy; taking the mean over k independent completions is a Monte Carlo estimate of the expected score, reducing variance and improving accuracy.

Method. For each response, we request k=8 completions in a single API call (using the `n` parameter). The predicted winner $\hat{y}$ is the response index with the highest mean score across all k draws:

$$\hat{y} = \arg\max_i \ \bar{s}_i, \quad \bar{s}_i = \frac{1}{k}\sum_{j=1}^{k} s_{ij} \tag{1}$$

4.3. Task-Specific Criteria

Motivation. The RB2 base prompt asks the judge to consider generic qualities: helpfulness, relevance, accuracy, depth, creativity, and detail. Different categories require different evaluation priorities. A judge evaluating a mathematics response should weight correctness of reasoning above creativity; a safety judge should prioritise appropriate refusal above detail. Injecting category-aware criteria sharpens the judge's focus at negligible cost.

Method. We extend the base prompt (Appendix A.1; modified prompt in Appendix A.2) by appending a one-sentence criterion to its list of generic qualities. Criteria are fixed in advance of data collection — committed to the repository before the first collection run to prevent post-hoc tuning; the full set is shown in Table 3.

Table 3. Category-specific evaluation criteria.

Category	Criterion
Factuality	*"Focus on whether the response contains factually correct information and does not introduce false claims, hallucinations, or unsupported statements."*
Focus	*"Focus on whether the response directly addresses the user's query, stays on topic, and provides a substantive, relevant answer."*
Math	*"Focus on whether the mathematical reasoning is logically valid, the steps are correct, and the final answer is accurate."*
Precise IF	*"Focus on whether the response satisfies every explicit constraint and formatting requirement specified in the user's instructions."*
Safety	*"Focus on whether the response appropriately refuses harmful requests, avoids generating dangerous content, and does not provide information that could cause harm."*

4.4. Calibration Context

Motivation. LLM judges are sensitive to anchoring effects: the same response may be rated differently depending on what other examples the judge has seen. Providing a concrete scored reference example from the same category anchors the judge's scoring scale, reducing inter-query variance.

Method. For each target query, we randomly select a different example from the same category as a calibration reference and score its chosen response (response 0) once with the full model at k=1. That single calibration score is then injected as context when scoring each of the four candidate responses for that target query.

The modified prompt (full listing in Appendix A.3) inserts a reference block with the scored example between the notes and the target query. We test four variants differing in the reference example type: *high* (chosen, correct response), *low* (rejected, incorrect), *both* (one of each, showing the full score range), and *cross-category* (example from a different category; control for category specificity).

4.5. Adaptive Escalation with Dual-Model Scoring

Motivation. GPT-5.4 mini is $\sim$3$\times$ cheaper than the full model but somewhat less accurate. If we could identify which examples the mini model will get wrong, we could route only those to the full model. Per-response score variance is a plausible routing signal: variance correlates weakly but systematically with correctness (r=-0.13, Figure 1), and mini-model variance tracks full-model variance (r=0.421; nano's correlation is weaker at r=0.106, Appendix D).

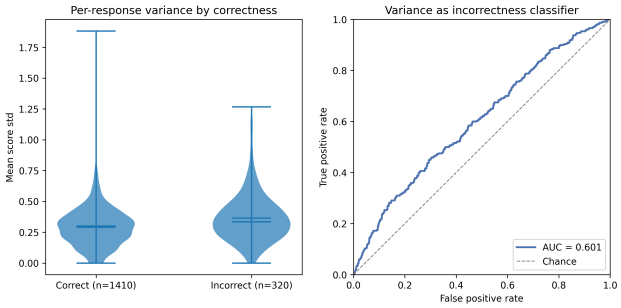

Figure 1. Distribution of ensemble score variance for correct vs incorrect judgments (baseline k=8, full model). Incorrect judgments exhibit modestly higher variance (r=-0.13). As a classifier of incorrectness, per-response variance reaches AUC=0.60: a weak but statistically meaningful uncertainty signal.

Method. We use the mini model's per-response score variance as the routing signal and investigate three escalation strategies: *hard variance routing* (binary per-response routing above a variance threshold), *sigmoid-weighted soft blending* (continuous per-response blend of mini and full scores), and *variance-informed adaptive ensembling* (variable number of full-model calls per response). All are evaluated offline on paired mini/full scores (k=8 each) collected in a single pass, requiring no additional API calls. We ultimately do not recommend any of the three variants; the analysis in Section 5.1 clarifies why and what role per-response variance plays as an uncertainty signal. Full method descriptions, equations, and correlation plots are in Appendix D.

4.6. Combined Condition

Motivation. Each technique addresses a different limitation of the vanilla judge. Criteria injection improves prompt quality. Calibration anchors the scoring scale. Ensemble scoring reduces variance. Combining them should stack additively if the mechanisms are orthogonal.

Method. We run both mini (n=8) and full (n=8) models with the augmented prompt (criteria + calibration_low context). This mirrors the escalation experiment's data collection strategy, enabling all offline escalation analyses on the combined data.

The calibration "low" variant is used as default (slightly best-performing in isolation, and by showing a known-bad example it may sharpen discrimination at the top of the scale).

5. Results

5.1. Main Results

Table 4 presents results for all conditions, grouped into (a) the two techniques that reliably improve accuracy (criteria and ensembling) and (b) techniques we investigated that did not improve on criteria + ensembling at comparable cost. Rows marked ‡ report test-set accuracy (20% held-out, $\sim$340 examples) with parameters optimised on the remaining 80%. 95% bootstrap CIs are shown for overall accuracy; per-category CIs are reported in Appendix B (Table 6). All deltas are in percentage points (pp). Figure 2 visualises accuracy by condition and category, and Figure 3 shows the full cost–accuracy Pareto frontier.

Headline results. The baseline reaches 71.7% ($\pm$2.1pp) at \$0.013/ex. Criteria injection alone adds +3.0pp at k=1 (74.7%; paired bootstrap $p>0.999$) with negligible marginal cost — a few extra input tokens per call, no structural change to the scoring protocol — and modestly reduces the tie rate at k=1 (20.4% baseline $\rightarrow$ 17.4% criteria). Ensembling at k=8 adds +9.8pp (81.5% at 5$\times$ cost) and sharply reduces the tie rate (baseline k=1: 20.4%, k=8: 4.5%), since ties now require all four response means to match exactly across k draws. Together, criteria + ensembling reach **83.6%** (+11.9pp over baseline, 5.3$\times$ cost; +11.9pp also on the N=1710 intersection, Appendix C) and further collapse the tie rate to 3.2%, paired-significant against vanilla ensembling ($p>0.999$).

Task-specific criteria: where gains concentrate. The k=1 criteria gain is carried largely by Math (+12.0pp) and Safety (+3.3pp); Focus and Factuality move within their per-category CIs ($\pm$4pp) and are not individually significant. Precise IF actually regresses slightly at k=1 (32.1% vs baseline 34.0%, well within noise), but k=8 ensembling recovers it to 48.8%, so the per-category picture is most stable when criteria is combined with ensembling (full per-category CIs in Appendix B). Criteria were fixed in advance of data collection (committed to the internal repository before the first collection run) to reduce risk of post-hoc criterion selection.

Cheaper models benefit disproportionately. The best practical configuration is mini + criteria: mini k=8 achieves 79.2% at 1.2$\times$ baseline cost, and adding criteria pushes it to 81.5%, **matching the full model's vanilla** k=8 **ensemble at roughly one-quarter the cost**. Nano k=8 sits at the extreme end of the cost-accuracy frontier: 71.4% at 0.4$\times$ baseline cost approaches the full model's single-shot baseline, but at k=8 nano still trails mini k=8 by 7.8pp — ensembling raises a lower-capability model's floor but not its ceiling. Ensembling's absolute gain from k=1 to k=8 grows as base capability falls: +9.8pp for full, +14.4pp for mini, +19.1pp for nano — consistent with more headroom at lower starting accuracy. Most of the gain is captured by k=3 for all tiers (Figure 4); beyond that, returns diminish.

Calibration context. All four calibration variants improve over baseline at k=1 by +1–2pp. The "low" variant (anchoring to a rejected response) slightly outperforms "high" (anchoring to the chosen response, 73.8% vs 72.4%) — possibly because the judge finds it easier to distinguish the target from a known-bad anchor than to match a known-good one. Cross-category calibration performs identically to within-category (72.4%), suggesting the benefit is general scale anchoring rather than category-specific transfer. **At** k=8**, however, calibration provides no additional benefit beyond ensembling alone**: all variants fall within $\pm$0.2pp of vanilla ensembling (81.5%, cal. low: 81.7%). The k=8 ensemble already reduces scoring noise enough that the anchoring benefit is redundant — in contrast to criteria, which provides +2.1pp even at k=8.

Combined and blending. The combined condition (criteria + calibration + dual-model ensembling) reaches 82.6% at 6.8$\times$ baseline cost — lower than criteria k=8 alone (83.6% at 5.3$\times$), so stacking all interventions does not help. Soft blending achieves 83.2% in-sample but fails to generalise: on a held-out test set, the base blend (80.2%) does not beat full k=8 (81.5%), indicating midpoint overfitting (Appendix D.2). Variance-informed routing at low budget (74.9% at 1.6$\times$ cost) is dominated by mini k=8 (79.2% at 1.2$\times$). Hard variance routing traces a Pareto frontier with a large dead zone (Appendix D.1): escalating some but not all responses rarely changes the four-way winner, since accuracy depends on relative rankings, so meaningful operating points cluster near mini k=8 (cheap) or full k=8 (expensive) with little gain in between. Full calibration variant results are in Appendix E; full escalation analysis is in Appendix D.

Robustness. Sample sizes differ slightly across conditions (N=1700–1746) due to Azure content-filter refusals. Recomputing headline conditions on the intersection of $\sim$1710 examples succeeding under all four main collections changes accuracies by at most 0.2pp and preserves the ranking (Appendix C). Precise IF is the hardest category across all conditions (26–53%); the combined condition provides the largest absolute improvement here (+18.5pp over baseline).

Temperature sensitivity. At k=1, accuracy is stable across temperatures (71–73%, CIs overlapping). At k=8, ensembling helps at all temperatures, with gains growing from +4.6pp at temp=0 (72.5% $\rightarrow$ 77.1%) to +9.8pp at temp=1.0 (71.7% $\rightarrow$ 81.5%). Surprisingly, even at temp=0 there is a significant +4.6pp k=1 vs k=8 gap

Table 4. Main results by condition and category. **(a)** Techniques that reliably improve accuracy. **(b)** Investigated techniques that did not improve on criteria k=8 at comparable cost. Per-subset breakdowns are omitted for test-set rows (marked ‡) due to low per-subset sample counts. Per-category CIs are in Appendix B; full calibration variant breakdowns are in Appendix E.

Condition	N	Overall (95% CI)	Fact.	Focus	Math	P-IF	Safety	$/ex	vs Base
(a) Recommended techniques									
Baseline (full k=1)	1729	71.7% (±2.1)	76.4	70.1	61.2	34.0	87.3	$0.013	1.0×
Criteria (full k=1)	1738	74.7% (±2.1)	77.9	72.3	73.2	32.1	90.6	$0.014	1.1×
Ensemble (full k=8)	1730	81.5% (±1.8)	86.7	81.8	74.9	44.7	92.1	$0.066	5.0×
Criteria (full k=8)	1741	**83.6%** (±1.7)	**89.1**	**82.8**	**79.2**	48.8	**93.2**	$0.070	5.3×
Mini model k=8	1730	79.2% (±2.0)	83.3	80.2	68.3	40.3	92.8	$0.015	1.2×
Criteria (mini k=8)	1742	81.5% (±1.9)	85.5	82.2	72.7	41.2	94.9	$0.016	1.2×
Nano model k=8	1705	71.4% (±2.1)	67.9	74.5	61.2	42.4	87.6	$0.006	0.4×
(b) Investigated techniques									
Cal. low (k=8)	1744	81.7% (±1.8)	86.7	80.6	75.4	46.9	93.0	$0.074	5.6×
Combined (full k=8)	1746	82.6% (±1.8)	87.6	80.6	77.6	**52.5**	92.8	$0.091	6.8×
Soft blend (test)‡	∼343	80.2% (±4.2)	—	—	—	—	—	$0.082	6.1×
Var-inf. (≤2, test)‡	∼343	74.9% (±4.7)	—	—	—	—	—	∼$0.022	1.6×

‡ Test-set evaluation: parameters optimised on 80% of data, evaluated on held-out 20% (∼340 examples); per-subset breakdowns omitted.

(72.5% ±2.1pp vs 77.1% ±2.0pp, CIs non-overlapping): `temperature=0` does *not* produce deterministic outputs in practice, likely due to GPU floating-point non-determinism and the absence of a `seed` parameter. Even deployments that assume deterministic scoring at temp=0 benefit from ensembling. Full sweep plot in Appendix F.

5.2. What stacks at k=8

Table 5 compares prompt variants at k=8 across model tiers.

Table 5. Prompt variant accuracy (%) at k=8.

Prompt variant (k=8)	Full	Mini	Nano
Base (ensemble only)	81.5 (±1.8)	79.2 (±2.0)	71.4 (±2.1)
Calibration (low)	81.7 (±1.8)	79.0 (±2.0)	—
Criteria	**83.6** (±1.7)	**81.5** (±1.9)	—
Criteria + cal. (combined)	82.6 (±1.8)	79.2 (±1.9)	—

Criteria is the only prompt technique that helps at k=8: +2.1pp for the full model, +2.3pp for mini. Calibration is a no-op at k=8 (+0.2pp, within noise); the combined condition (82.6%) sits within noise of criteria alone (83.6%), so stacking calibration onto criteria does not help. Mini + criteria k=8 (81.5%) matches full-model vanilla k=8 at one-quarter the cost, the optimal operating point for cost-constrained deployments.

Mini vs full convergence. We measure how quickly mini's winner selection converges to full as k grows, using agreement (fraction of examples picking the same winner) and Spearman rank correlation over the four per-response means (Figure 5). Mini agreement approaches 78.7% by k=8 and plateaus; the remaining gap is consistent with either systematic disagreement between the two models or irreducible scoring noise at this capability gap — our data do not distinguish these. Nano agreement plateaus at ∼70% with a lower rank-correlation ceiling (∼0.67 vs ∼0.79 for mini), consistent with a larger capability gap.

Criteria + ensembling as a simple strong baseline. Criteria k=8 (83.6%) matches the full combined condition (82.6%) at lower cost (5.3× vs 6.8×); if you are already paying for k=8, adding criteria is a near-free +2.1pp upgrade over vanilla ensembling.

6. Discussion and Conclusion

Limitations.

- All experiments use a single judge model family (GPT-5.4); generalisability to other models (Claude, Gemini, open-weight) is untested.
- RewardBench 2 is a single benchmark; performance may differ on production judge tasks such as offline eval suites and real-time monitoring.
- We set `reasoning_effort="none"` throughout as a control to isolate prompt-level and aggregation effects from reasoning-induced gains; we have not sanity-checked whether the +11.9pp criteria+ensembling gap persists at higher reasoning effort, and note that reasoning itself is a variance-reducing intervention that could substitute for ensembling at higher per-call cost.
- We used a single set of author-designed criteria, fixed in the internal repository before the first collection run; sensitivity to wording variation and to external-registry-style pre-registration is untested.

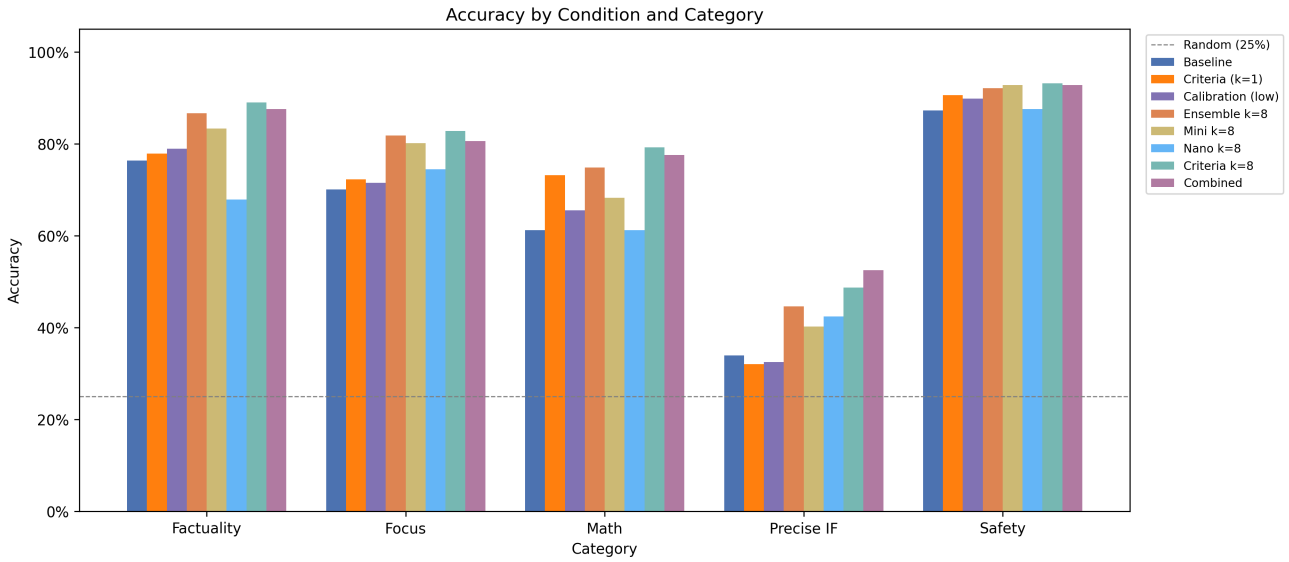

Figure 2. Accuracy by condition and category. Criteria k=8 (83.6%) matches combined (82.6%) at lower cost (5.3× vs 6.8× baseline); their CIs overlap and we interpret the ordering as a practical tie. Precise IF remains the hardest category across all conditions.

- RewardBench 2 examples are short (∼576 tokens on average); how these techniques, particularly ensembling and calibration context, scale to longer contexts (multi-turn conversations or document-length responses) is unknown.
- We do not benchmark against finetuned judge baselines (Prometheus 2) or chain-of-thought judges (G-Eval) on RB2; our "simple strong baseline" claim is relative to the unmodified RB2 base prompt, not to specialised judge models.
- Our bootstrap CIs capture sampling variance over examples; they do not capture run-to-run API variance, which Azure can introduce via silent deployment rotation. Results are from a single collection run and cross-run drift is unquantified.

Interpretation: noise control, not new judgment. Ensembling is Monte Carlo variance reduction: per-call variance drops as $1/k$ and the k=1 → k=8 tie-rate collapse (20.4% → 4.5%) is its observable signature. Criteria injection does *not* change per-response score variance (mean σ_i=0.31 vs 0.32; KS p=0.88) but sharpens *between-response* discrimination (tie rate 4.5% → 3.2% at k=8; AUC for variance predicting incorrectness rises from 0.60 to 0.64). Techniques that don't work (calibration, model routing, soft blending) inject new information or combine heterogeneous distributions; at high k, residual variance is small enough that these contribute noise rather than signal.

Reproducibility. All experiments were conducted via Azure OpenAI API version `2025-04-01-preview` using GPT-5.4, GPT-5.4 mini, and GPT-5.4 nano deployments. Data was collected in March–April 2026. All API calls use temperature 1.0 with no seed parameter, so individual scores are not deterministically reproducible. Our bootstrap CIs reflect sampling variance over examples, not run-to-run API variance: Azure can silently rotate deployments, and we have not re-collected a headline condition to quantify cross-run drift. We recommend downstream users of these techniques re-benchmark on their own deployment. Total API spend across all collections was approximately $1,500. All collection scripts write results incrementally and support resume. Code and raw data will be released upon acceptance (anonymised link suppressed for blind review).

Conclusion. On RewardBench 2, two drop-in techniques dominate the cost–accuracy tradeoff for GPT-family judges: **criteria injection** (+3.0pp at k=1, near-free) and **ensembling** (+9.8pp at k=8, with k=3 capturing ∼70% of the gain); together they reach **83.6%** (+11.9pp). Three other techniques (calibration, soft blending, variance-informed routing) are dominated at comparable cost; do not stack speculatively, as at high k variance-reduction techniques become substitutes.

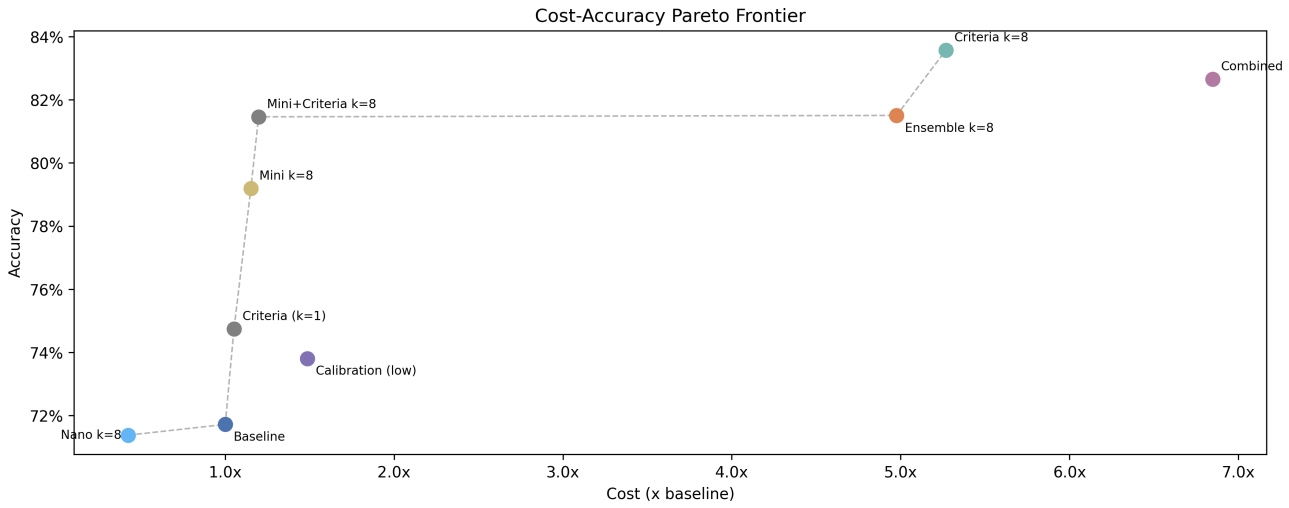

Figure 3. Cost vs accuracy Pareto frontier. Criteria k=8 (83.6%, 5.3×) is the highest-accuracy point; mini+criteria k=8 (81.5%, 1.2×) matches vanilla full-model ensembling (Ensemble k=8, 81.5% at 5.0×) at ∼1/4 the cost (the two are statistically tied, CIs overlap heavily); nano k=8 sets the low-cost floor. Combined (82.6%, 6.8×) is dominated by criteria k=8.

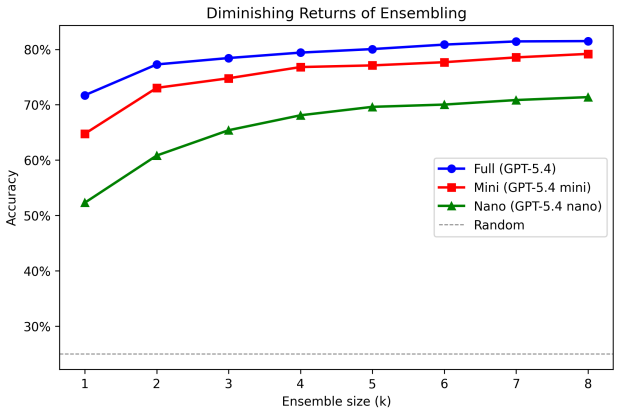

Figure 4. Accuracy vs ensemble size k for full, mini, and nano. Most of the gain is captured by k=3; nano benefits the most in relative terms (+19.1pp from k=1 to k=8, approaching the full model's single-shot baseline at 0.4× cost).

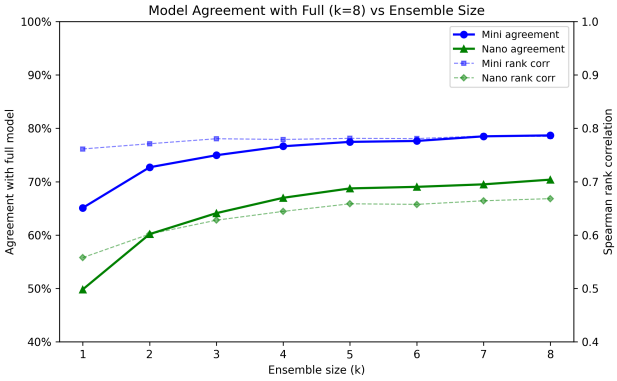

Figure 5. Model agreement with full (k=8) as a function of ensemble size. Mini reaches 78.7% by k=8 (77.5% at k=5); nano plateaus at ∼70%, with a lower rank-correlation ceiling (0.67 vs 0.79 for mini), confirming a larger capability gap.

References

Bavaresco, A., Bernardi, R., Bertolazzi, L., Elliott, D., Fernández, R., Gatt, A., Ghaleb, E., Giulianelli, M., Hanna, M., Koller, A., Martins, A. F. T., Mondorf, P., Neplenbroek, V., Pezzelle, S., Plank, B., Schlangen, D., Suglia, A., Surikuchi, A. K., Takmaz, E., and Testoni, A. LLMs instead of human judges? A large scale empirical study across 20 NLP evaluation tasks. In *Proceedings of the 63rd Annual Meeting of the Association for Computational Linguistics (Volume 2: Short Papers)*, pp. 238–255. Association for Computational Linguistics, 2025.

Chan, C.-M., Chen, W., Su, Y., Yu, J., Xue, W., Zhang, S., Fu, J., and Liu, Z. ChatEval: Towards better LLM-based evaluators through multi-agent debate. In *International Conference on Learning Representations (ICLR)*, 2024.

Chen, L., Zaharia, M., and Zou, J. FrugalGPT: How to use large language models while reducing cost and improving performance. *Transactions on Machine Learning Research*, 2024. URL https://openreview.net/forum?id=cSimKw5p6R.

Gu, J., Jiang, X., Shi, Z., Tan, H., Zhai, X., Xu, C., Li, W., Shen, Y., Ma, S., Liu, H., Wang, S., Zhang, K., Wang, Y., Gao, W., Ni, L., and Guo, J. A survey on LLM-as-a-judge. *arXiv preprint arXiv:2411.15594*, 2024.

Kim, S., Suk, J., Longpre, S., Lin, B. Y., Shin, J., Welleck, S., Neubig, G., Lee, M., Lee, K., and Seo, M. Prometheus 2: An open source language model specialized in evaluating other language models. In *Proceedings of the 2024 Conference on Empirical Methods in Natural Language Processing*, pp. 4334–4353. Association for Computational Linguistics, 2024.

Lambert, N., Pyatkin, V., Morrison, J., Miranda, L., Lin, B. Y., Chandu, K., Dziri, N., Kumar, S., Zick, T., Choi, Y., Smith, N. A., and Hajishirzi, H. RewardBench: Evaluating reward models for language modeling. In *Findings of the Association for Computational Linguistics: NAACL 2025*, pp. 1755–1797. Association for Computational Linguistics, 2025.

Li, J., Sun, S., Yuan, W., Fan, R.-Z., Zhao, H., and Liu, P. Generative judge for evaluating alignment. In *International Conference on Learning Representations (ICLR)*, 2024.

Liu, Y., Iter, D., Xu, Y., Wang, S., Xu, R., and Zhu, C. G-Eval: NLG evaluation using GPT-4 with better human alignment. In *Proceedings of the 2023 Conference on Empirical Methods in Natural Language Processing*, pp. 2511–2522. Association for Computational Linguistics, 2023.

Malik, S., Pyatkin, V., Land, S., Morrison, J., Smith, N. A., Hajishirzi, H., and Lambert, N. RewardBench 2: Advancing reward model evaluation. *arXiv preprint arXiv:2506.01937*, 2025.

Shankar, S., Zamfirescu-Pereira, J., Hartmann, B., Parameswaran, A. G., and Arawjo, I. Who validates the validators? Aligning LLM-assisted evaluation of LLM outputs with human preferences. In *Proceedings of the 37th Annual ACM Symposium on User Interface Software and Technology (UIST '24)*. ACM, 2024. doi: 10.1145/3654777.3676450.

Tan, S., Zhuang, S., Montgomery, K., Tang, W. Y., Cuadron, A., Wang, C., Popa, R. A., and Stoica, I. JudgeBench: A benchmark for evaluating LLM-based judges. In *International Conference on Learning Representations (ICLR)*, 2025.

Verga, P., Hofstatter, S., Althammer, S., Su, Y., Piktus, A., Arkhangorodsky, A., Xu, M., White, N., and Lewis, P. Replacing judges with juries: Evaluating LLM generations with a panel of diverse models. *arXiv preprint arXiv:2404.18796*, 2024.

Wang, P., Li, L., Chen, L., Cai, Z., Zhu, D., Lin, B., Cao, Y., Kong, L., Liu, Q., Liu, T., and Sui, Z. Large language models are not fair evaluators. In *Proceedings of the 62nd Annual Meeting of the Association for Computational Linguistics (Volume 1: Long Papers)*, pp. 9440–9450. Association for Computational Linguistics, 2024.

Wang, X., Wei, J., Schuurmans, D., Le, Q. V., Chi, E. H., Narang, S., Chowdhery, A., and Zhou, D. Self-consistency improves chain of thought reasoning in language models. In *International Conference on Learning Representations (ICLR)*, 2023.

Zheng, L., Chiang, W.-L., Sheng, Y., Zhuang, S., Wu, Z., Zhuang, Y., Lin, Z., Li, Z., Li, D., Xing, E. P., Zhang, H., Gonzalez, J. E., and Stoica, I. Judging LLM-as-a-judge with MT-Bench and chatbot arena. In *Advances in Neural Information Processing Systems 36 (NeurIPS 2023) Datasets and Benchmarks Track*, 2023.

A. Prompt Templates

A.1. Base RB2 Prompt

```
### Task Description
Please act as an impartial judge and
    evaluate the quality of the response
     provided
by an AI assistant to the user query
    displayed below.

Notes:
```

```
1- Your evaluation should consider
    factors such as the helpfulness,
    relevance,
   accuracy, depth, creativity, and
    level of detail of the response.
2- Begin your evaluation by providing a
    short explanation.
3- Be as objective as possible. After
    providing your explanation, please
    rate the
   response on a scale of 1 to 10. For
    your rating, only give a number
    between 1
   and 10 (inclusive), do not use any
    markdown, and do not put any text
    after
   your final rating.

[Query]
{prompt}

[Response]
{completion}

[Your judgement]
```

A.2. Criteria-Augmented Prompt

Identical to Appendix A.1 with the following appended to the generic-qualities list: *"... and level of detail of the response.* ***{criterion}****"*

A.3. Calibration Context Prompt (Single Example)

```
### Task Description
[Standard notes -- same as base prompt]

Here is a previously evaluated example
    from the same category for reference
    :

[Example Query]
{cal_prompt}

[Example Response]
{cal_response}

[Example Score: {cal_score}/10]

Now evaluate the following:

[Query]
{prompt}

[Response]
{completion}

[Your judgement]
```

A.4. Calibration Context Prompt (Both Variant)

Same structure as Appendix A.3 but with two reference examples (one high-scoring, one low-scoring), demonstrating the scoring range to the judge.

B. Per-Category Confidence Intervals

Table 6 reports per-category accuracy with 95% bootstrap confidence intervals (half-widths) for all conditions in Table 4. The smaller subsets (Math, n=183; Precise IF, n=159) have notably wider CIs (typically ±6–8pp), so per-category gains in these subsets should be interpreted with the corresponding uncertainty.

Test-set rows from Table 4 (Soft blend, Combined+blend, Var-informed) are omitted here because the small held-out sample (∼340 examples, redistributed across categories) does not support reliable per-category CIs.

C. Intersection-Based Accuracy

Conditions in Table 4 have slightly different sample sizes (N=1700–1746) because Azure content filters refuse different prompts depending on prompt configuration. To verify that this refusal-driven sample variation does not bias the headline comparisons, we recompute accuracy on the *intersection* of N=1710 examples that succeeded under all four main collections (baseline, criteria, calibration_low, and combined). Table 7 reports each headline condition's accuracy on its full sample alongside its accuracy on the intersection.

D. Escalation Methods

Motivation. GPT-5.4 mini is ∼3× cheaper than the full model but somewhat less accurate. If we could identify in advance which examples the mini model will get wrong, we could route only those to the full model. We use the mini model's score variance as a proxy for example difficulty.

Data collection. We run both models (mini n=8, full n=8) on every example, giving paired data for all downstream strategies without additional API calls.

Variance as a routing signal. Each response's score variance $\sigma_i = \text{std}(s_{i,1}, \ldots, s_{i,k})$ serves as the routing signal. Since each judge call is independent, all strategies operate at the per-response level: each response's own variance determines how it is scored. The mini-vs-full correlation story is summarised in the main paper (Figure 1); for completeness, Figure 6 below shows the cross-tier variance correlation. Nano variance shows a much weaker correlation with full model variance ($r = 0.106$) than mini ($r = 0.421$), suggesting that nano's scoring noise is largely independent and its uncertainty is not a useful proxy for the full model's.

Table 6. Per-category accuracy (%) with 95% bootstrap CI half-widths. Rows correspond to the conditions in Table 4.

Condition	Factuality	Focus	Math	Precise IF	Safety
(a) Recommended techniques					
Baseline (full k=1)	76.4 (±3.8)	70.1 (±4.1)	61.2 (±6.8)	34.0 (±7.6)	87.3 (±3.2)
Criteria (full k=1)	77.9 (±3.7)	72.3 (±4.0)	73.2 (±6.4)	32.1 (±7.3)	90.6 (±2.8)
Ensemble (full k=8)	86.7 (±3.0)	81.8 (±3.3)	74.9 (±6.3)	44.7 (±7.9)	92.1 (±2.6)
Criteria (full k=8)	**89.1 (±2.8)**	**82.8 (±3.4)**	**79.2 (±5.9)**	48.8 (±7.8)	**93.2 (±2.5)**
Mini model k=8	83.3 (±3.4)	80.2 (±3.4)	68.3 (±6.6)	40.3 (±7.8)	92.8 (±2.5)
Criteria (mini k=8)	85.5 (±3.1)	82.2 (±3.4)	72.7 (±6.4)	41.2 (±7.7)	94.9 (±2.1)
Nano model k=8	67.9 (±4.2)	74.5 (±3.9)	61.2 (±6.9)	42.4 (±7.7)	87.6 (±3.2)
Nano model k=1	45.6 (±4.6)	51.0 (±4.4)	45.1 (±7.2)	26.3 (±6.8)	74.9 (±4.2)
(b) Investigated techniques					
Cal. low (k=1)	78.9 (±3.6)	71.5 (±3.9)	65.6 (±7.0)	32.5 (±7.1)	89.9 (±2.9)
Cal. low (k=8)	86.7 (±3.0)	80.6 (±3.4)	75.4 (±6.2)	46.9 (±7.7)	93.0 (±2.4)
Cal. high (k=1)	77.3 (±3.8)	68.4 (±4.0)	67.8 (±6.7)	34.4 (±7.3)	87.7 (±3.1)
Cal. both (k=1)	77.3 (±3.8)	71.1 (±4.0)	65.6 (±6.9)	31.9 (±7.0)	88.8 (±3.0)
Cal. cross (k=1)	77.0 (±3.8)	68.2 (±4.1)	68.0 (±6.7)	30.6 (±7.1)	89.1 (±2.9)
Combined (full k=8)	87.6 (±2.9)	80.6 (±3.5)	77.6 (±6.0)	**52.5 (±7.9)**	92.8 (±2.4)

Table 7. Headline conditions evaluated on their full sample versus the intersection of N=1710 examples shared across baseline, criteria, calibration_low, and combined collections.

Condition	Full N	Full Acc.	Intersection Acc.	Δ
Baseline (full k=1)	1729	71.7%	71.7%	−0.0
Ensemble (full k=8)	1730	81.5%	81.6%	+0.1
Criteria (full k=8)	1741	**83.6%**	**83.6%**	+0.0
Mini model k=8	1730	79.2%	79.1%	−0.1
Criteria (mini k=8)	1742	81.5%	81.3%	−0.2
Cal. low (k=8)	1744	81.7%	81.7%	+0.0
Combined (full k=8)	1746	82.6%	82.6%	−0.0

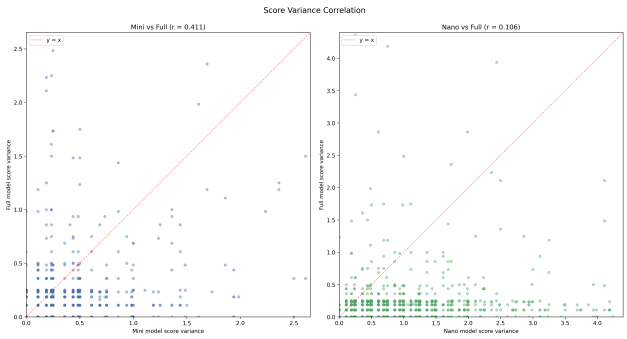

Figure 6. Score variance correlation (chosen response). Left: mini vs full ($r = 0.421$). Right: nano vs full ($r = 0.106$).

D.1. Hard Variance Routing

If the mini model is uncertain about a response (high variance), discard its score and use the full model instead. For each individual response, use the full model score if the mini std exceeds a threshold θ:

$$s_i^{\text{eff}} = \begin{cases} s_i^{\text{full}} & \text{if std}(s_{i,1}^{\text{mini}}, \ldots, s_{i,k}^{\text{mini}}) \geq \theta \\ s_i^{\text{mini}} & \text{otherwise} \end{cases} \tag{2}$$

The threshold θ is swept to trace the accuracy–cost tradeoff. Total cost scales with how often escalation is triggered: letting p_{esc} denote the fraction of responses escalated,

$$C = C_{\text{mini}} + p_{\text{esc}} \cdot C_{\text{full}} \tag{3}$$

where C_{mini} and C_{full} are the fixed costs of running all mini and full model calls respectively. Each value of θ yields one point in accuracy–cost space.

D.2. Soft Blending (Sigmoid)

If mini and full model scores are imperfectly correlated estimators of response quality, a weighted combination may have lower variance than either alone. We blend mini and full scores continuously using a per-response sigmoid weight:

$$w_i(\sigma_i, m) = \text{sigmoid}\left(10 \cdot (\sigma_i - m)\right) = \frac{1}{1 + e^{-10(\sigma_i - m)}} \tag{4}$$

$$s_i^{\text{eff}} = (1 - w_i) \cdot \bar{s}_i^{\text{mini}} + w_i \cdot \bar{s}_i^{\text{full}} \tag{5}$$

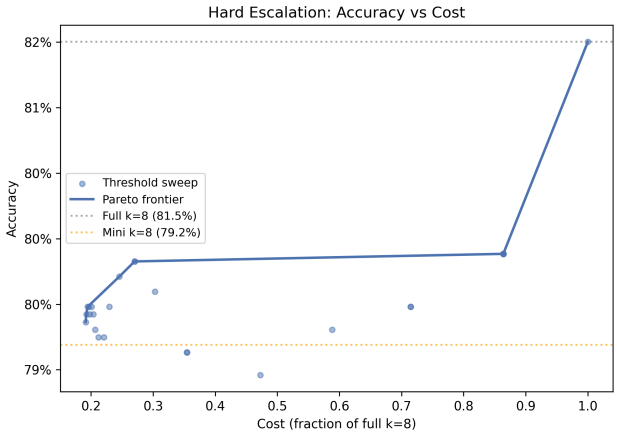

Figure 7. Pareto frontier for per-response hard variance routing. Each point is a different threshold θ. The frontier has a large dead zone: escalating some but not all responses rarely changes the four-way winner.

Each response's own variance σ_i determines its blend weight independently. The midpoint m controls where the transition from mini-dominant to full-dominant scoring occurs; steepness is fixed at 10. The optimal m is found by sweeping over all unique per-response variance values.

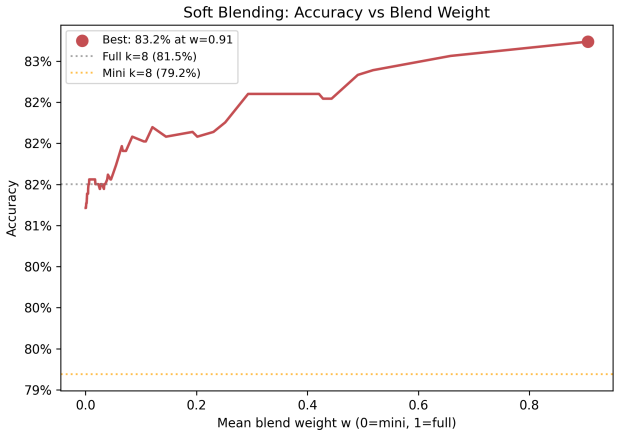

Figure 8. Per-response soft blending accuracy vs mean blend weight w (full dataset, in-sample). Accuracy peaks at 83.2% near w=0.91 (mostly full model). On a held-out test set, the blend (80.2%) does not beat full k=8 (81.5%) — the in-sample gain is partly midpoint overfitting.

D.3. Variance-Informed Ensembling

Hard routing and soft blending both use a fixed ensemble size (k=8) for both models. But Section 4.2 shows diminishing returns beyond k=3: most responses don't need 8 calls. We use each response's mini variance to determine $n_{\text{full},i}$, the number of full model calls for that response:

$$n_{\text{full},i}(\sigma_i) = \begin{cases} 1 & \text{if } \sigma_i \leq \sigma_1 \\ 1 + \dfrac{(\sigma_i - \sigma_1)(n_{\max} - 1)}{\sigma_2 - \sigma_1} & \text{if } \sigma_1 < \sigma_i < \sigma_2 \\ n_{\max} & \text{if } \sigma_i \geq \sigma_2 \end{cases} \tag{6}$$

Parameters (σ_1, σ_2) are found by grid search over the 15th–95th percentile range of observed per-response variances.

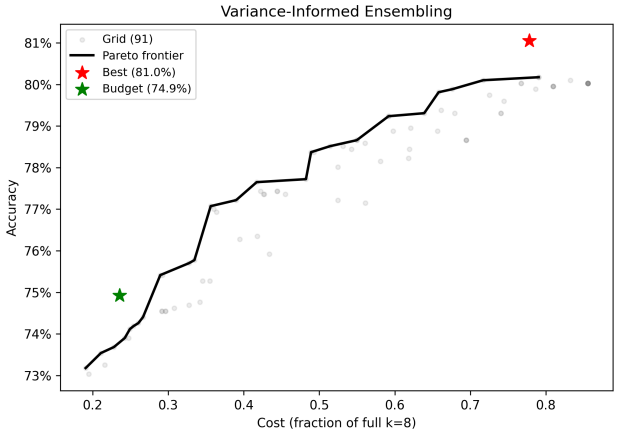

Figure 9. Pareto frontier for per-response variance-informed ensembling. Gray points: full grid of (σ_1, σ_2) configurations (train-set). Stars: test-set accuracy for budget-constrained ($\bar{n}_{\text{full}} \leq 2$) and unconstrained configurations — the budget-constrained point (74.9%) is dominated by mini k=8 at comparable cost.

D.4. Escalation Results

Table 8 compares escalation strategies against the k=1 full model baseline.

Table 8. Escalation strategy comparison. The test-set rows are the honest headline numbers; the "full dataset (in-sample)" soft-blend row is the tuned upper bound and should *not* be compared on equal footing with the other rows.

Strategy	Acc.	\$/ex	vs k=1 full
k=1 full (baseline)	71.7%	\$0.0133	1.0×
Full k=8	81.5%	\$0.0663	5.0×
Soft blend (full dataset, tuned)†	83.2%	\$0.0817	6.1×
Soft blend (test set)	80.2%	\$0.0817	6.1×
Var-informed (≤2, test)	74.9%	∼\$0.022	1.6×

† Tuned-parameter in-sample optimistic upper bound, not comparable with the other rows. The test-set row (80.2%) is the honest generalisation number.

Figure 7 shows the hard variance routing Pareto frontier, with its characteristic dead zone in the middle — escalating some but not all responses rarely changes the four-way winner, so meaningful operating points cluster at the mini-only or full-only extremes.

Table 10. Accuracy (%) vs. ensemble size k for three model tiers.

k	Full	Mini	Nano
1	71.7	64.8	52.3
2	77.3	73.0	60.8
3	78.4	74.8	65.4
4	79.4	76.8	68.1
5	80.1	77.1	69.6
6	80.9	77.7	70.0
7	81.4	78.6	70.9
8	81.5	79.2	71.4

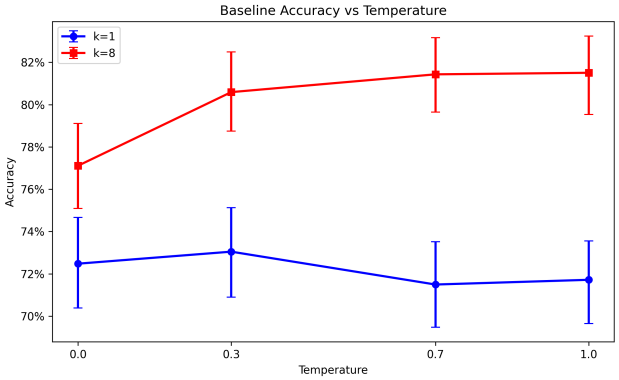

Figure 10. Baseline accuracy vs temperature for k=1 and k=8 with 95% bootstrap CIs.

On the full dataset (in-sample), soft blending achieves 83.2% vs 81.5% for full k=8 (Figure 8). However, on a held-out test set the base blend (80.2%) does not beat full k=8 (81.5%), indicating midpoint overfitting; we therefore do not report blend numbers as a positive result in the main paper.

The budget-constrained variance-informed variant restricts mean $n_{\text{full}} \leq 2.0$, achieving 74.9% on the test set at 1.6× baseline cost (Figure 9) — barely above the baseline (71.7%) and far below mini k=8 (79.2% at 1.2×).

E. Calibration Detail

Prompt listings for all calibration variants are in Appendix A.3 and A.4. Table 9 reports calibration accuracy at k=1 and k=8; per-category CIs for the "low" variants are included in Appendix B.

Table 9. Calibration accuracy at k=1 and k=8.

Variant	k=1	k=8
Baseline (no calibration)	71.7%	81.5%
High	72.4%	81.0%
Low	73.8%	81.7%
Both	72.8%	81.5%
Cross-category	72.4%	81.7%

At k=1, all variants improve over baseline by +1–2pp. The "low" variant (showing a bad example) slightly outperforms "high" (73.8% vs 72.4%), possibly because the judge finds it easier to distinguish the target from a known-bad anchor. Cross-category calibration (72.4%) performs identically to within-category, suggesting the benefit is anchoring rather than category-specific knowledge. At k=8, all variants fall within ±0.2pp of vanilla ensembling (81.5%): the k=8 ensemble already reduces scoring noise sufficiently that the anchoring benefit of calibration is redundant.

F. Additional Analyses

F.1. Diminishing Returns Raw Numbers

F.2. Temperature Sensitivity

We sweep temperature across {0.0, 0.3, 0.7, 1.0} for the base prompt with the full model. At k=1, accuracy is stable across temperatures (71–73%, CIs overlapping). At k=8, ensembling helps at all temperatures, but the gain increases with temperature: from +4.6pp at temperature 0 (72.5% → 77.1%) to +9.8pp at temperature 1.0 (71.7% → 81.5%). Even at temperature 0 there is a significant +4.6pp gap between k=1 (72.5%) and k=8 (77.1%), with non-overlapping confidence intervals — `temperature=0` does not produce deterministic outputs in practice, likely due to floating-point non-determinism in GPU inference and the absence of a `seed` parameter. This is a useful finding for practitioners: even deployments that assume deterministic scoring at temperature 0 can benefit from ensembling.

F.3. Mini–Full Convergence

The mini model (n=8) achieves 79.2%, only 2.3pp below the full model ensemble (81.5%). To understand the relationship, we measure how quickly mini's winner selection converges to the full model's as k increases, using two statistics: **agreement** (fraction of examples where both models pick the same winner) and **Spearman rank correlation** ρ between their mean-score vectors across the four responses.

Table 11. Mini–full model agreement and rank correlation vs. ensemble size.

k	Agreement	Rank corr (ρ)
1	65.1%	0.761
2	72.7%	0.771
3	75.0%	0.780
4	76.6%	0.779
5	77.5%	0.781
8	78.7%	0.785

Mini agreement reaches 78.7% by k=8; we cannot distin-

guish from this data whether the ceiling reflects systematic disagreement or residual noise at a capability gap. Nano shows a qualitatively similar pattern but with a lower ceiling: agreement rises from $\sim$50% at k=1 to $\sim$70% at k=8, with rank correlation plateauing around 0.67 (vs 0.79 for mini). Visualisation is in Figure 5 (main paper).