Patterns of Conflict (November 2022 Newsletter)

Our Global Risk Prediction Map identifies countries with similar past experiences in conflict-related fatalities. By analyzing historical data patterns, this approach forecasts future trends and highlights nations with comparable conflict trajectories.

Global Risk Prediction Map (Oct 2022 - Mar 2023)

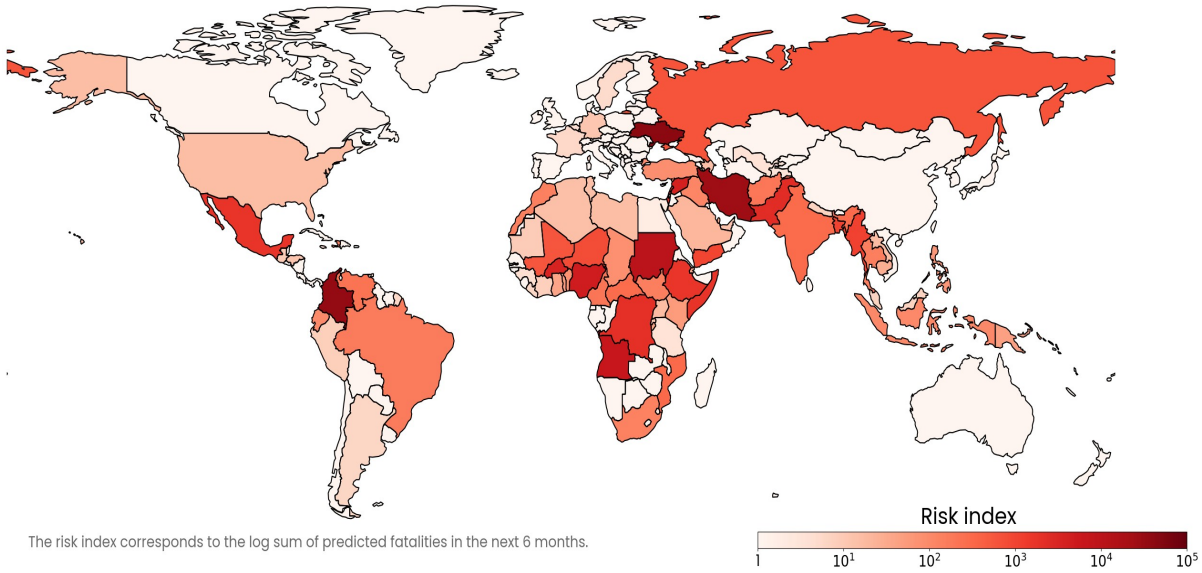

The risk index corresponds to the log sum of predicted fatalities in the next 6 months.

Global expected Fatalities

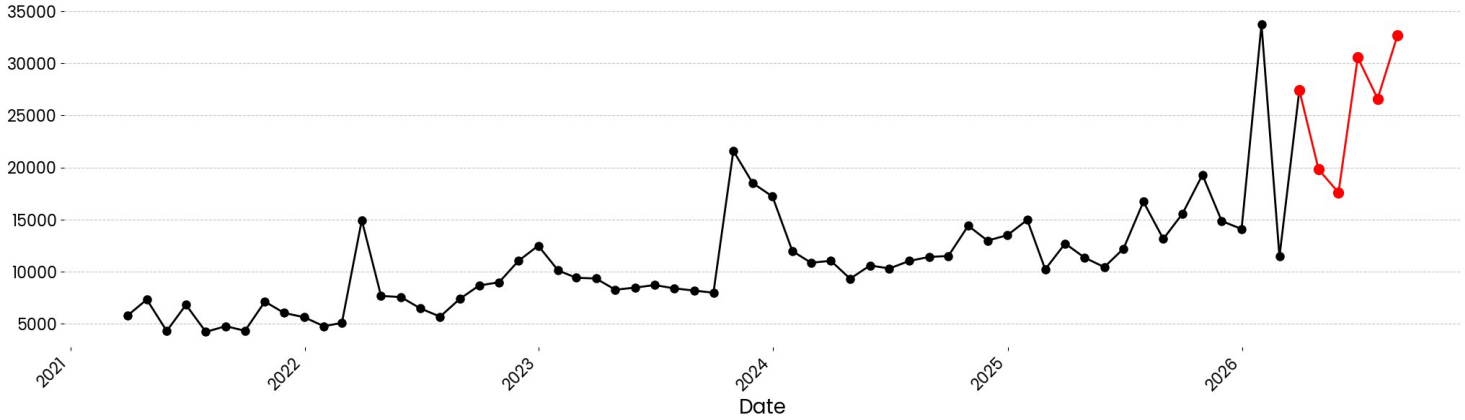

Largest nb. of fatalities expected

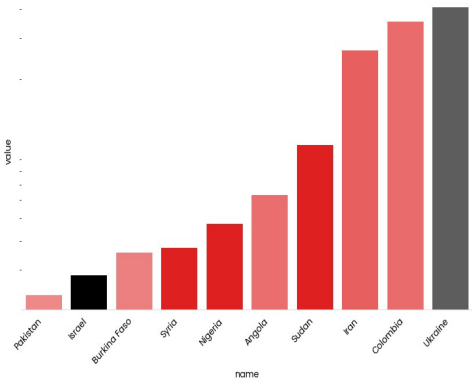

Largest expected increase

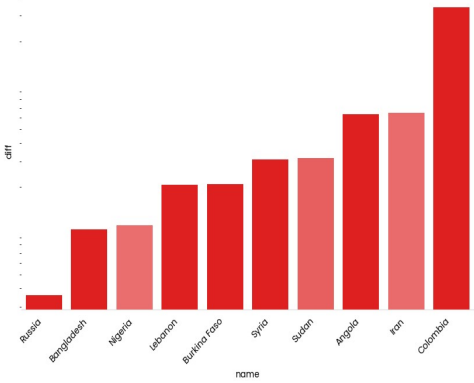

Largest expected decrease

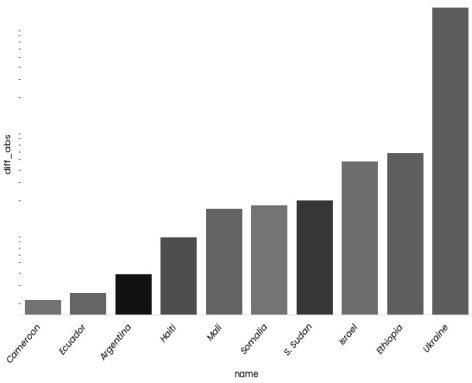

PaCE

Click here for more info

Contact

schincat@tcd.ie

Twitter

Website

Ukraine

Fatalities over last 10 months

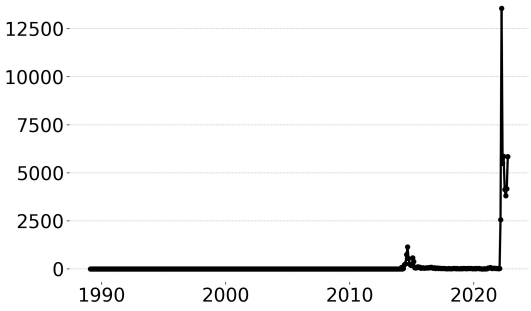

Closest historical matches

No matches found

Scenarios

No scenarios available

Mali

Fatalities over last 10 months

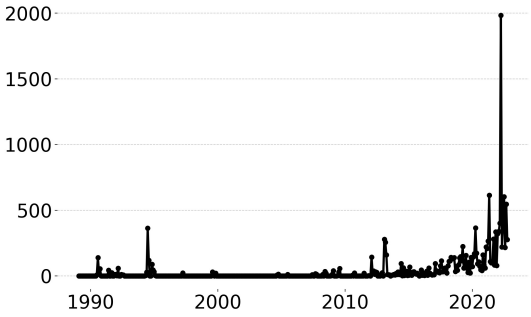

Closest historical matches

No matches found

Scenarios

No scenarios available

Mexico

Fatalities over last 10 months

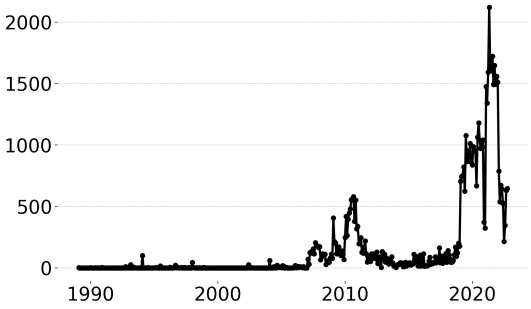

Closest historical matches

No matches found

Scenarios

No scenarios available

Nigeria

Fatalities over last 10 months

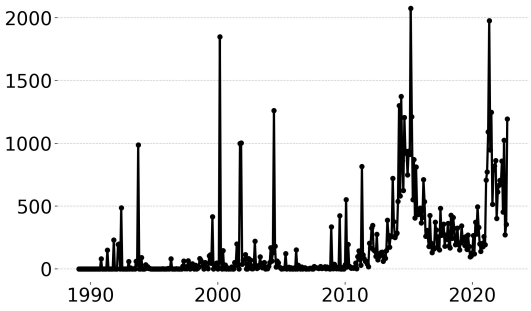

Closest historical matches

No matches found

Scenarios

No scenarios available

PaCE

Click here for more info

Contact
schincat@tcd.ie
Twitter
Website

About

The "Patterns of Conflict" report identifies and compares conflict patterns across various countries. This process involves aggregating historical conflict data and matching similar patterns of conflict-related events. The methodology focuses on identifying trends and potential future scenarios based on historical data. The objective is to provide a predictive insight into how conflict patterns may evolve, aiding in better-informed strategic planning and decision-making.

The methodology in the "Patterns of Conflict" report is centered on a comparative analysis of conflict-related data across countries. It involves the following steps:

1. Data collection. The data used in the "Patterns of Conflict" report is sourced from the Uppsala Conflict Data Program (UCDP), a comprehensive database that records and codes data on conflict and associated events worldwide. Specifically, the report makes use of the "best" estimate variable for battle-related deaths provided by UCDP (see https://ucdp.uu.se/downloads/brd/ucdp-brd-codebook.pdf)

2. Short sequences of casualty data are compared to each other using various algorithms (DTW, Euclidean distance), which allow us to identify similar shapes in the data, even ones that may be out of sync temporally. A distance threshold is applied to select only sequences that are close matches.

3. Predictive scenarios are generated through a structured process that evaluates potential scenarios using the Past Future of matched sequences.

More info on 'About' section of the website.