# Patterns of Conflict (May 2026 Newsletter)

Our Global Risk Prediction Map identifies countries with similar past experiences in conflict-related fatalities. By analyzing historical data patterns, this approach forecasts future trends and highlights nations with comparable conflict trajectories.

## Global Risk Prediction Map (Apr 2026 - Sep 2026)

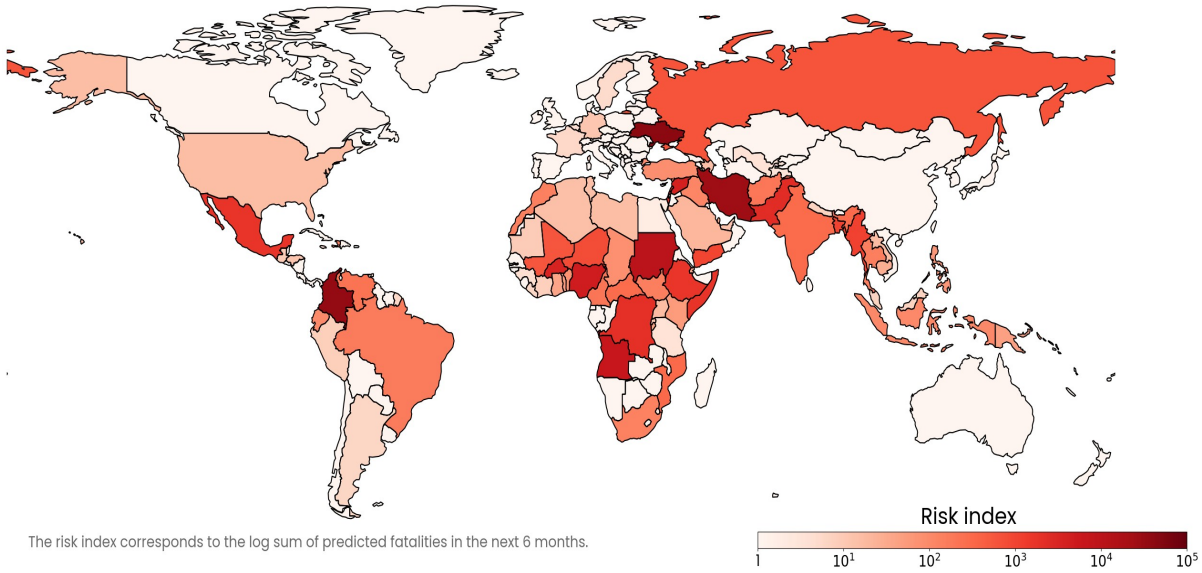


The risk index corresponds to the log sum of predicted fatalities in the next 6 months.

## Global expected Fatalities

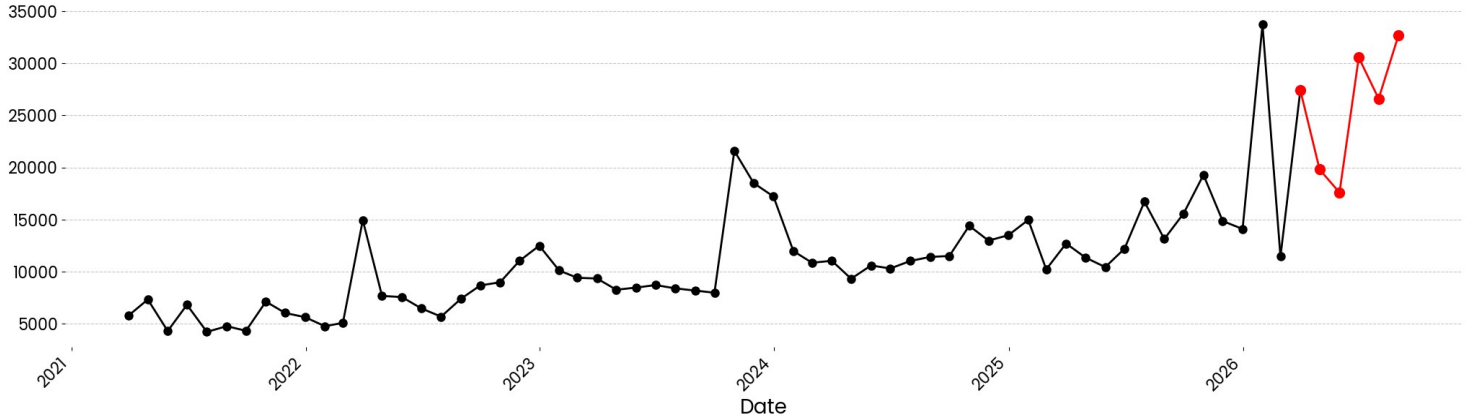


## Largest nb. of fatalities expected

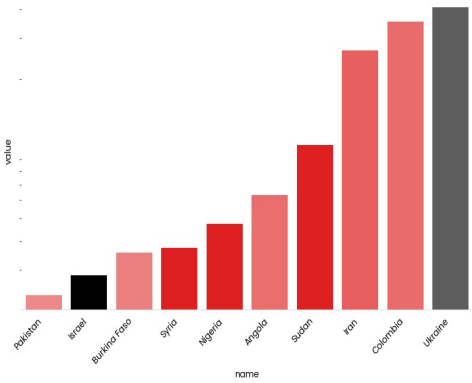


## Largest expected increase

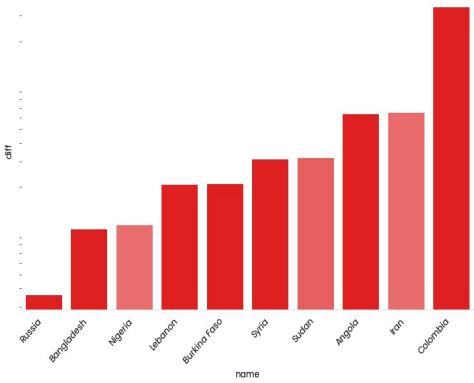


## Largest expected decrease

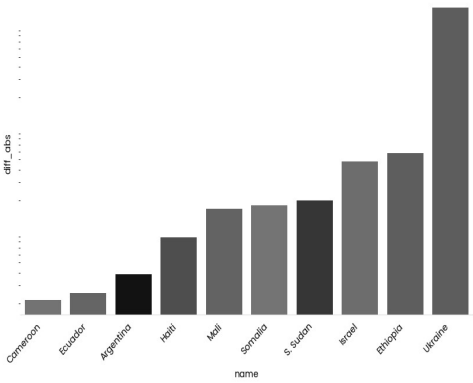


PaCE

Click here for more info


Contact

schincat@tcd.ie

Twitter

Website

## Ukraine

Fatalities over last 10 months

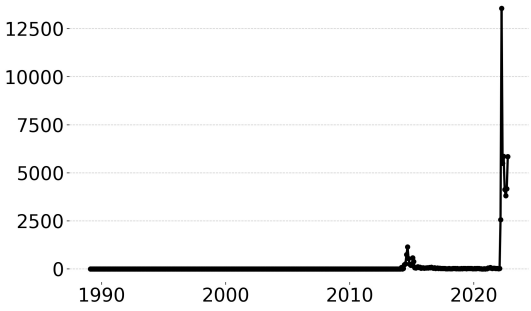


Closest historical matches

No matches found

Scenarios

No scenarios available

## Mali

Fatalities over last 10 months

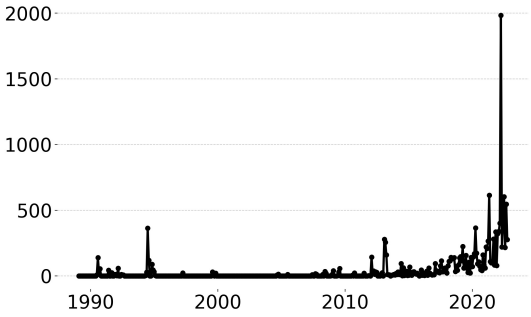


Closest historical matches

No matches found

Scenarios

No scenarios available

## Mexico

Fatalities over last 10 months

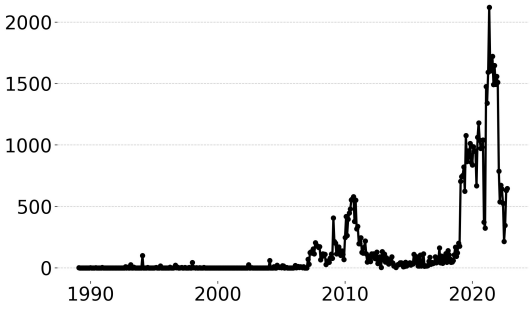


Closest historical matches

No matches found

Scenarios

No scenarios available

## Nigeria

Fatalities over last 10 months

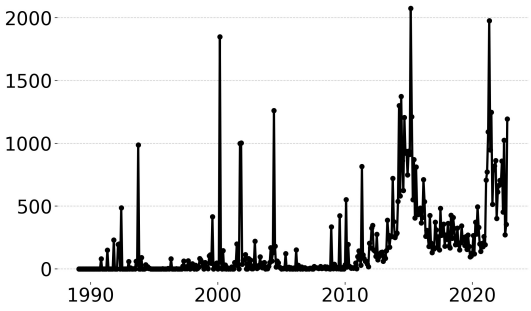


Closest historical matches

No matches found

Scenarios

No scenarios available

PaCE

Click here for more info

Contact
schincat@tcd.ie
Twitter
Website

## About

The "Patterns of Conflict" report identifies and compares conflict patterns across various countries. This process involves aggregating historical conflict data and matching similar patterns of conflict-related events. The methodology focuses on identifying trends and potential future scenarios based on historical data. The objective is to provide a predictive insight into how conflict patterns may evolve, aiding in better-informed strategic planning and decision-making.

The methodology in the "Patterns of Conflict" report is centered on a comparative analysis of conflict-related data across countries. It involves the following steps:

1. Data collection. The data used in the "Patterns of Conflict" report is sourced from the Uppsala Conflict Data Program (UCDP), a comprehensive database that records and codes data on conflict and associated events worldwide. Specifically, the report makes use of the "best" estimate variable for battle-related deaths provided by UCDP (see https://ucdp.uu.se/downloads/brd/ucdp-brd-codebook.pdf)

2. Short sequences of casualty data are compared to each other using various algorithms (DTW, Euclidean distance), which allow us to identify similar shapes in the data, even ones that may be out of sync temporally. A distance threshold is applied to select only sequences that are close matches.

3. Predictive scenarios are generated through a structured process that evaluates potential scenarios using the Past Future of matched sequences.

More info on 'About' section of the website.