CERADA®
Uniting Scholars, Enhancing Research

WCMRP
27 - 28 May, 2026 | Kuala Lumpur, Malaysia

Scopus®

"2nd World Conference on Multidisciplinary Research and Practices (WCMRP - 2026)"

Theme: "Integrating Knowledge Across Disciplines for Global Impact: Innovations, Challenges and Sustainable Solutions"

Hybrid Conference (In Person + Online)

Organized by: Confworld Educational Research and Development Association

ISBN : 978-72-745627-3-1

27 - 28 May, 2026 | Kuala Lumpur, Malaysia.

Welcome to WCMRP-2026

We're thrilled to host a dynamic platform that brings together researchers, practitioners and thought leaders from various fields to foster collaboration, exchange groundbreaking ideas and explore solutions for global impact. Our goal is to encourage the integration of diverse knowledge and approaches to address complex challenges, drive sustainable innovations and inspire actionable change.

Join us as we work to bridge gaps across disciplines, leverage shared insights and shape a future rooted in interdisciplinary excellence and transformative research. Welcome to an enriching experience at WCMRP!

Conference Theme

"Integrating Knowledge Across Disciplines for Global Impact: Innovations, Challenges and Sustainable Solutions"

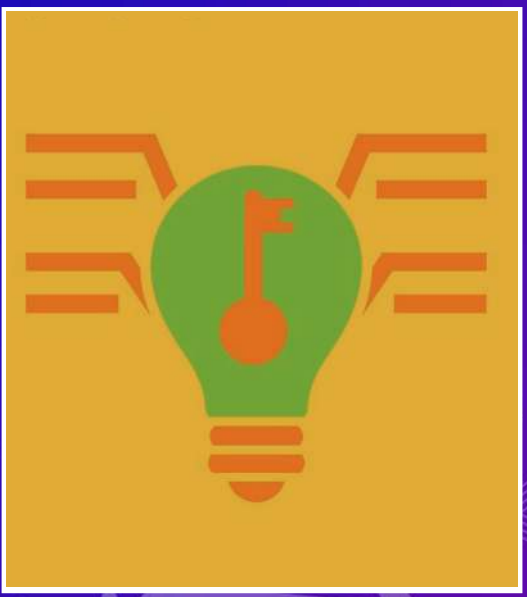

Key Highlights

Keynote Speeches: Hear from industry leaders.
Workshops & Panels: Engage in strategic sessions.
Exhibition: Explore cutting-edge technologies.
Networking: Build global connections.
Paper Presentations: Present your research findings.
Publication Opportunities: Selected papers will be published in Scopus indexed journals.
Awards, Gifts, Recognition: Celebrating Excellence and Achievement.
Hybrid Format: Attend sessions live in Kuala Lumpur or join virtually from anywhere in the world.

info@wcmrp.com
+91 8072381719
https://wcmrp.com

Who Should Attend WCMRP-2026?

Researchers

Academics

Industry Professionals

Policy Makers

Non-Governmental Organizations (NGOs)

Corporate Leaders

Educators

Students

Why Attend WCMRP-2026?

Inspiring Keynotes

Multidisciplinary Knowledge

Innovative Workshops

Networking Opportunities

Career Advancement

Global Perspectives

Professional Development

Recognition and Awards

Publication Opportunities

Cultural Exchange

info@wcmrp.com
+91 8072381719
https://wcmrp.com

Session Tracks/Call for Papers

We invite researchers, academicians and professionals to submit their papers. Topics of interest include, but are not limited to:

Session 1: Engineering and Technical Advancements

- Advanced Materials and Nanotechnology
- Architecture
- Artificial Intelligence and Machine Learning
- Bioengineering
- Biomedical Engineering
- Chemical Engineering
- Civil Engineering
- Cloud Computing
- Cybersecurity in Engineering and Critical Infrastructure
- Data Analytics
- Digital Image Processing
- Digital Transformation and Industry 4.0
- Emerging Technologies in Aerospace and Automotive Engineering
- Geographic Information Systems (GIS)
- Industrial Engineering
- IoT, Big Data and Automation in Modern Manufacturing
- Mathematical Modeling
- Mechanical Eng ineering
- Power & Energy Engineering
- Renewable Energy and Waste Management
- Robotics and Automation
- Satellite Communication Systems
- Smart Cities and Urban Development
- Soft Computing
- Sustainable Engineering and Green Technologies
- Telecommunications and 5G Technology
- Virtual Reality
- Water Resources and Environmental Engineering
- Wireless/Mobile Communication

Session 2: Physical and Life Science

- Archaeology
- Astronomy and Astrophysics
- Biochemistry and Biotechnology
- Biomedical Science and Public Health
- Cancer Research and Immunology
- Cellular and Molecular Neuroscience
- Chemistry
- Computational Biology and Bioinformatics
- Ecology and Environmental Science
- Forestry
- Geology and Earth Sciences
- Marine and Aquatic Sciences
- Mathematics and Theoretical Physics
- Microbiology and Virology
- Molecular Biology and Genetics
- Nanoscience and Nanotechnology in Life Sciences
- Physics of Materials and Condensed Matter
- Plant and Agricultural Sciences
- Quantum Biology
- Synthetic Biology and Genetic Engineering

Session 3: Business & Management Studies

- Accounting and Financial Reporting
- Business Analytics and Data Science
- Business Ethics and Corporate Governance
- Corporate Social Responsibility (CSR) and Sustainability
- Digital Marketing
- Digital Transformation and E-Business
- Emerging Markets and Economic Development
- Entrepreneurship and Startups
- Financial Management and Investment Strategies
- Global Business and International Trade
- Human Resource Management and Organizational Behavior
- Innovation in Education and Knowledge Management
- Innovation Management and Product Development
- IT Governance & E-Business
- Marketing and Consumer Behavior
- Project Management and Agile Methodologies
- Strategic Management and Leadership
- Supply Chain and Operations Management
- Tourism and Hospitality Management

info@wcmrp.com +91 8072381719 https://wcmrp.com

Session Tracks/Call for Papers

We invite researchers, academicians and professionals to submit their papers. Topics of interest include, but are not limited to:

Session 4: Emerging Technologies & Education

- Artificial Intelligence and Machine Learning in Education
- Augmented Reality (AR) and Virtual Reality (VR) in the Classroom
- Data Analytics and Learning Analytics
- Digital Literacy and 21st Century Skills Development
- Digital Transformation in Education
- EdTech Startups and Innovation in Education
- Educational Robotics and STEM Education Innovations
- Educational Technology
- E-learning
- Emerging Tech in Vocational and Technical Training
- Gamification and Game-Based Learning
- Health & Sports Education
- Hybrid Learning Models and Flexible Education
- Imaginative Education
- Innovations in Education Raising Scientific Literacy
- Innovative Teaching Methods
- Internet of Things (IoT) and Smart Learning Environments
- Language Education
- Music Education
- Quality and Standards in Educational Curriculum & Pedagogy
- Social Media and Collaborative Learning
- Special Education, Learning Difficulties and Learner Diversity

Session 5: Social Sciences and Humanities

- Anthropology
- Archaeology
- Arts, Literature and Creative Expression
- Criminology and Legal Studies
- Cultural Studies and Globalization
- Economics and Societal Development
- Educational Theories and Learning Practices
- Environmental Humanities and Social Impact
- Gender Studies and Women's Empowerment
- Geography
- Health, Wellness and Society
- History and the Modern World
- Human Rights and Social Justice
- Journalism
- Law
- Linguistics and Language Studies
- Media Studies and Communication
- Migration, Diaspora and Transnational Communities
- Philosophy and Ethics in Contemporary
- Society
- Political Science and Public Policy
- Psychology and Human Development
- Religion, Spirituality and Society
- Sociology of Technology and Digital Societies
- Urban Studies and Community Developmen

Session 6: Governance and Policy Innovation

- Public sector innovation
- Public sector leadership and ethics
- Citizen engagement and policy reform
- Sustainability and resilience in public administration
- Climate Change Adaptation and Disaster Risk Reduction and Management

info@wcmrp.com +91 8072381719 https://wcmrp.com

Submission Deadlines

Mark your calendars and seize the opportunity to showcase your research at WCMRP - 2026

Early bird registration	Abstract submission	Full paper submission	Final registration
28th Feb 2026	20th May 2026	25th May 2026	21st May 2026

Submission Guidelines

Present your research at WCMRP - 2026 and publish your research work.

CONFERENCE PROCEEDINGS

All accepted and registered abstracts will be published in the Conference Proceedings with an ISBN Number, ensures global accessibility and recognition

JOURNAL PUBLICATION

Submit your high-quality paper to various internationally indexed journals including Scopus and Web of Science, to increase the visibility and impact of your research

ABSTRACT SUBMISSION GUIDELINES

- Describe the original work in the abstract.
- Write in English, one paragraph, up to 150 words.
- Include a brief biography (template provided). Submit as an MS Word (.doc or .docx) document.
- Title, Author's Names, Affiliations should be centered, underlining the presenting author, with corresponding author email.
- Acknowledge receipt via email within three working days.

FULL PAPER SUBMISSION GUIDELINES

Submit if your abstract is accepted and registration fee is paid.

- Manuscript: 6-8 pages, double-column format, in English, free of grammar and language errors.
- Properly named tables, figures and images.
- Title, Author's Names, Affiliations centered, underlining the presenting author, with corresponding author email.
- Abstract not more than 150 words.
- Minimum 5 keywords in lowercase italics, separated by commas.
- Include country in affiliations.
- Structure: Background/Introduction, Motivation and Objectives,
  Statement of Contribution/Methods, Results, Discussion & Conclusion, Funding statement, Acknowledgements.
- References: Min.35 in Chicago style, consecutively numbered, cited in text using numbers in square brackets.
- Submit as an MS Word (.doc or .docx) document.

info@wcmrp.com +91 8072381719 https://wcmrp.com

Publication in Journals

At WCMRP - 2026, our rigorous publication process ensures that your research is vetted, validated and made accessible to a global audience. From submission to publication, we prioritize excellence and integrity.

SCIE Journals Publication

Opportunity in Premium publishers Journal which are indexed in SCIE

- Regular Issue

Scopus Journals Publication

Opportunity in Journals which are indexed in Scopus

- Regular Issue

Web of Science Publication

Web of Science subscription-based service gives you accessto numerous databases with citation data for academic areas

Publication in Conference Proceedings

Scopus Proceedings

For scientific journals with the world's largest abstract & citation database for successful journals, conference proceedings

Web of Science | CPC

The most powerful research engine, guided by the legacy authors of the world's first citation index of various academic disciplines

Proceedings & Publications

All Accepted and Registered papers will be published on Conference proceeding with Unique ISBN

Note: WCMRP - 2026 Proceedings will be submitted to the Web of science Book citation index (BkCI) and Scopus for evaluation and indexing purposes (T&C)* apply.

Note: All accepted and registered papers will be published in relevant Scopus/WoS journals.

info@wcmrp.com +91 8072381719 https://wcmrp.com

Registration Fees

PHYSICAL (ONSITE) PARTICIPANTS	EARLY BIRD (USD)	FINAL (USD)
Academicians/Delegates/Research scholars	399	449
Academicians/Delegates/Research scholars with Scopus publication	849	899
Students*	349	399
Student with Scopus publication*	749	799
In-Person attendance/Listener (Non-Presenter)	199	249

VIRTUAL (ONLINE) PARTICIPANTS	EARLY BIRD (USD)	FINAL (USD)
Academicians/Delegates/Research scholars	299	349
Academicians/Delegates/Research scholars with Scopus publication	799	849
Students*	269	299
Student with Scopus publication*	699	749
In-Person attendance/Listener (Non-Presenter)	119	149

* Students Indicates - UG students

Bank Details (For Bank Transfer) Offline Payment

Beneficiary Name:	Confworld Educational Research And Development Association
Bank Name:	HDFC Bank
Account Number:	50200097123575
IFSC Code:	HDFC0000124
Swift Code:	HDFCINBBCHE
Branch:	Kilpauk, Chennai, Tamil Nadu, India

After Payment Download the Registration Form fill it and send to info@wcmrp.com

Be a Part of the Change

Empower yourself with knowledge, connect with passionate individuals, and contribute to meaningful progress. Together, we can create pathways to gender equality that transform societies. Mark your calendar and join us at WCMRP 2026 – where empowerment meets action.

Register Today!

Visit our website (https://wcmrp.com) to learn more and secure your spot at this pivotal event.
Let's empower women, transform societies and pave the way to a brighter, more equitable future.

Contact Us

For any inquiries related to abstract, registration and payments or further information, please contact us at:

Email: info@wcmrp.com

Phone: +91 8072381719

Website: https://wcmrp.com

We look forward to welcomes you to WCMRP- 2026 and create an unforgettable experience together.

Conference venue

Kuala Lumpur, Malaysia

Stay Connected

Keep up to date with the latest news and updates about WCMRP - 2026 by following us on social media: