Score

Connor Simpson

Woodwind Quintet

I shall imagine life

2020

For Perusal Only

Mere Fly Press

i shall imagine life
Woodwind Quintet
2020
5 minutes
Connor Simpson
Mere Fly Press (ASCAP)

<u>Program Notes</u>

Inspired by an E. E. Cummings poem of the same title, *i shall imagine life* reflects the complex breadth of experiences found within life. The piece was composed using a compositional system that used morse code to convert the text of the poem into the melodic material of the piece. The piece was designed to represent the language of the poem through this system, while painting the meaning of the poem through a complex and dynamic tone.

For Perusal Only

i shall imagine life

Transposed Score

Connor Simpson

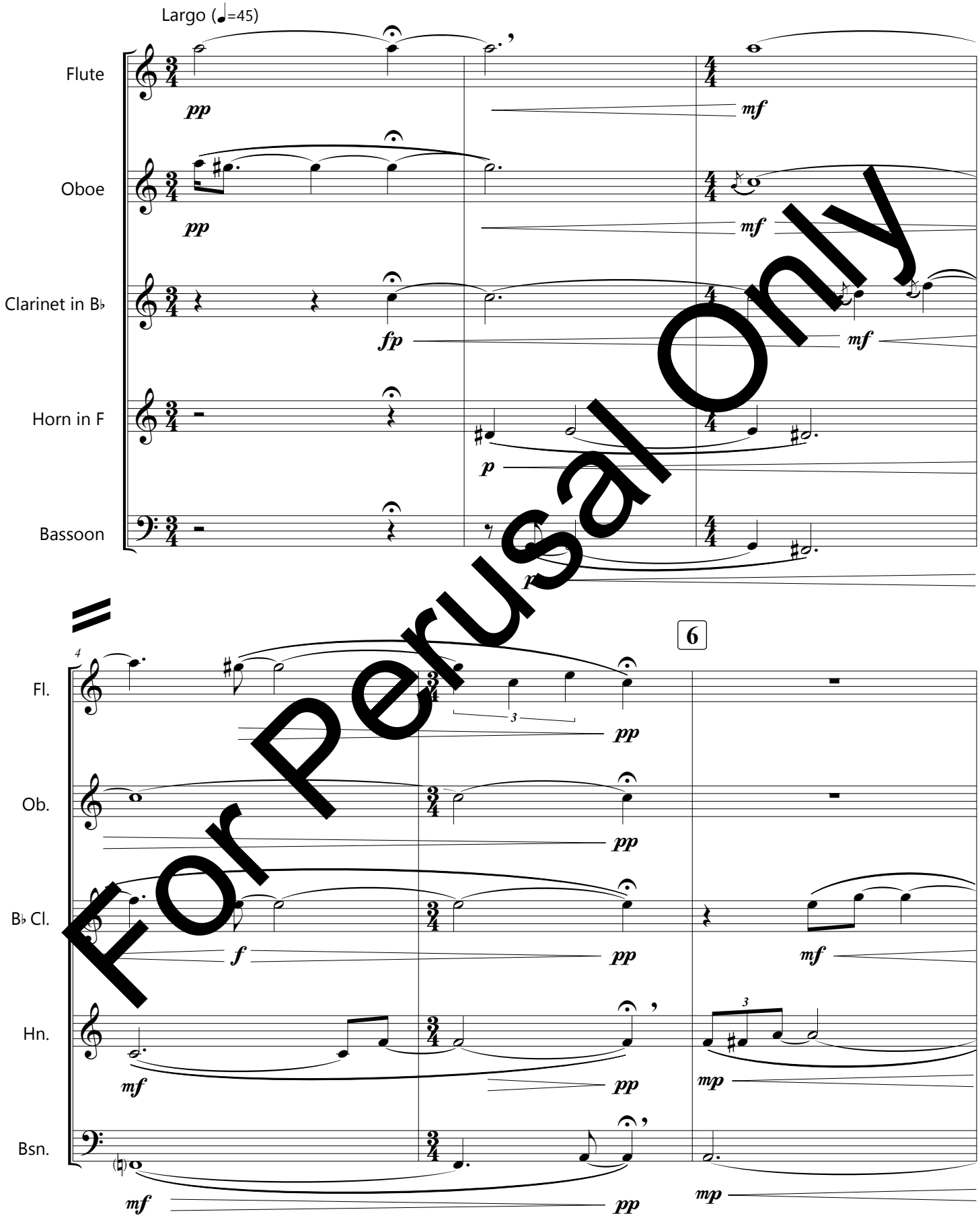

For Perusal Only

Copyright © 2019, Mere Fly Press
All Rights Reserved.

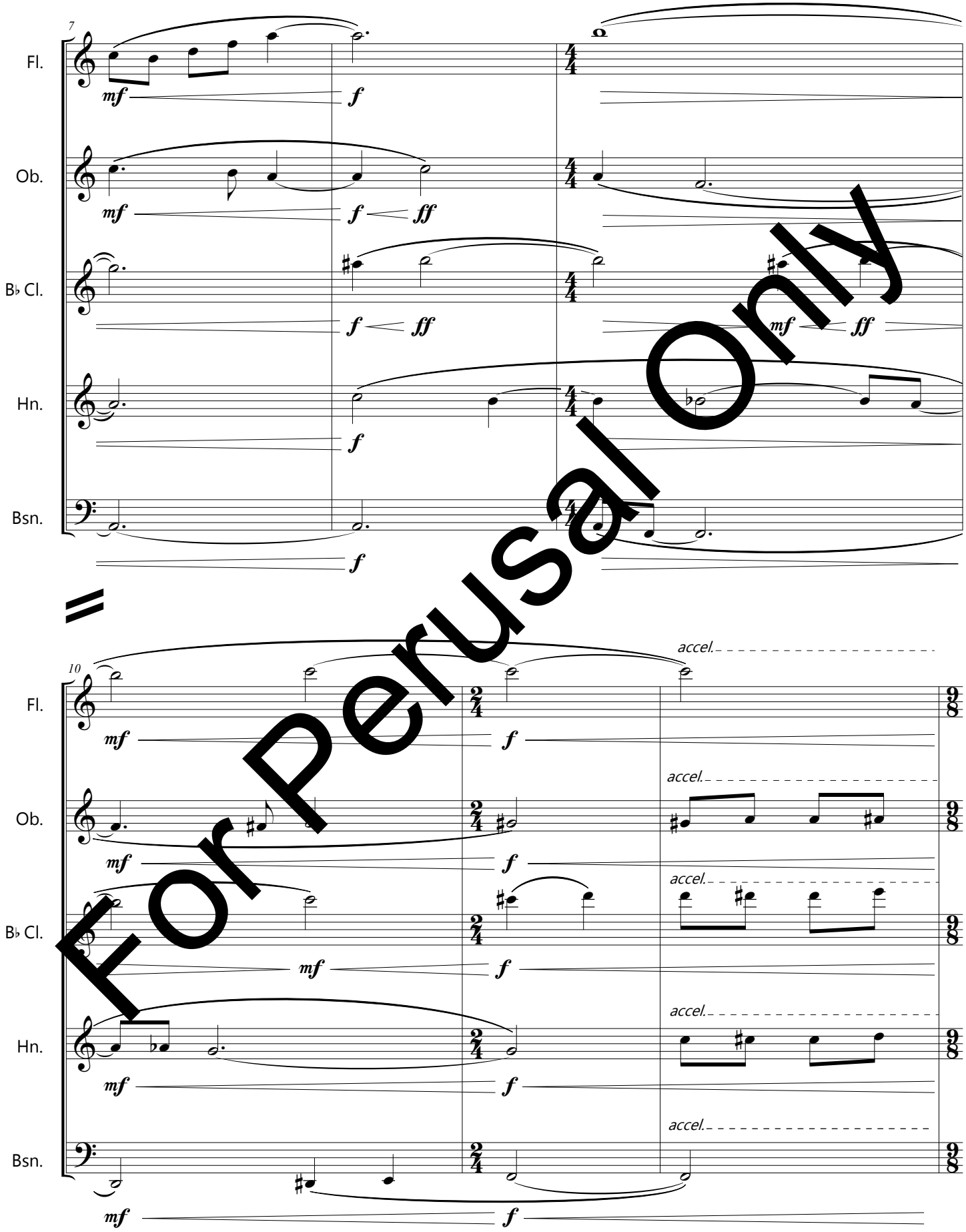

For Perusal Only

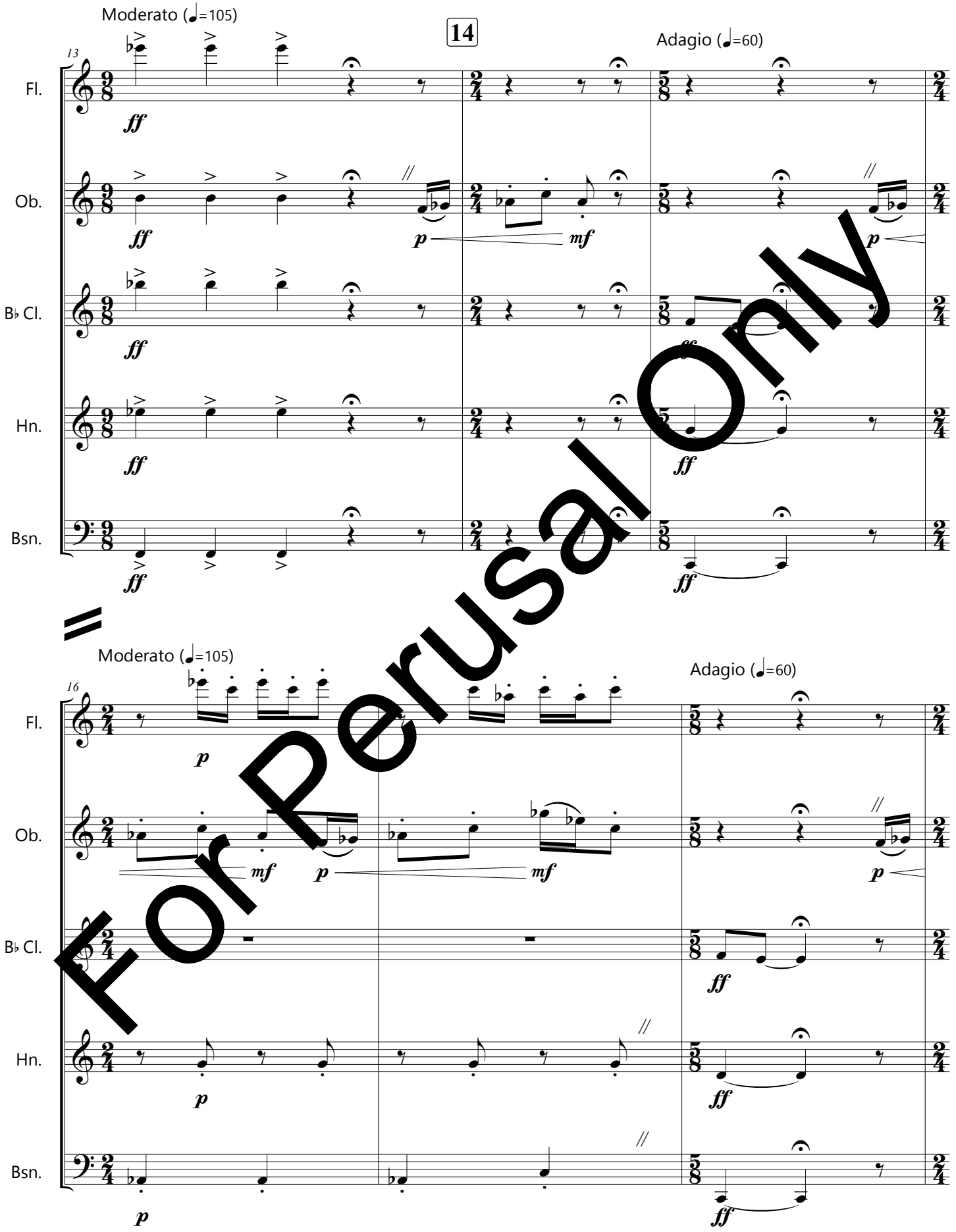

For Perusal Only

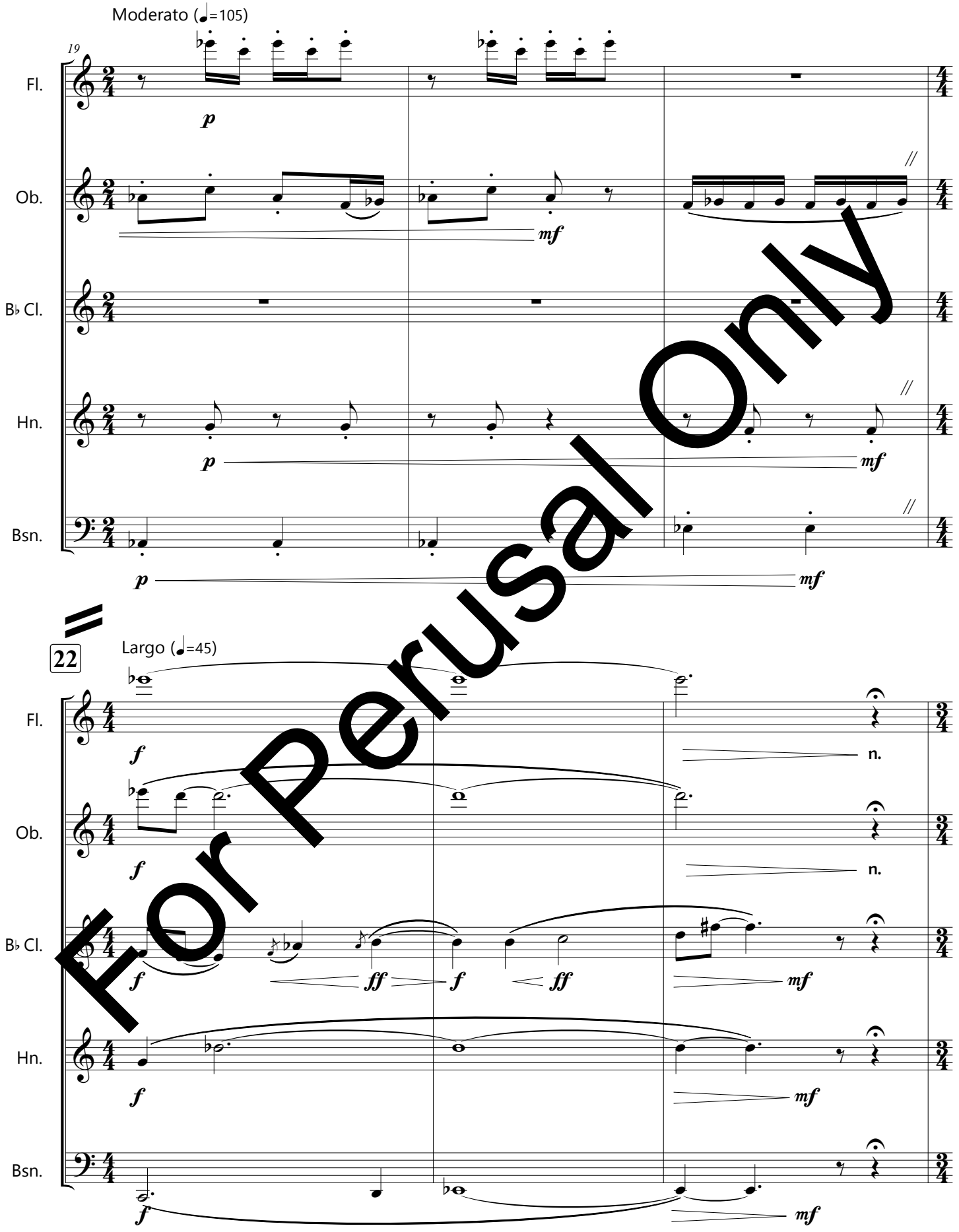

For Perusal Only

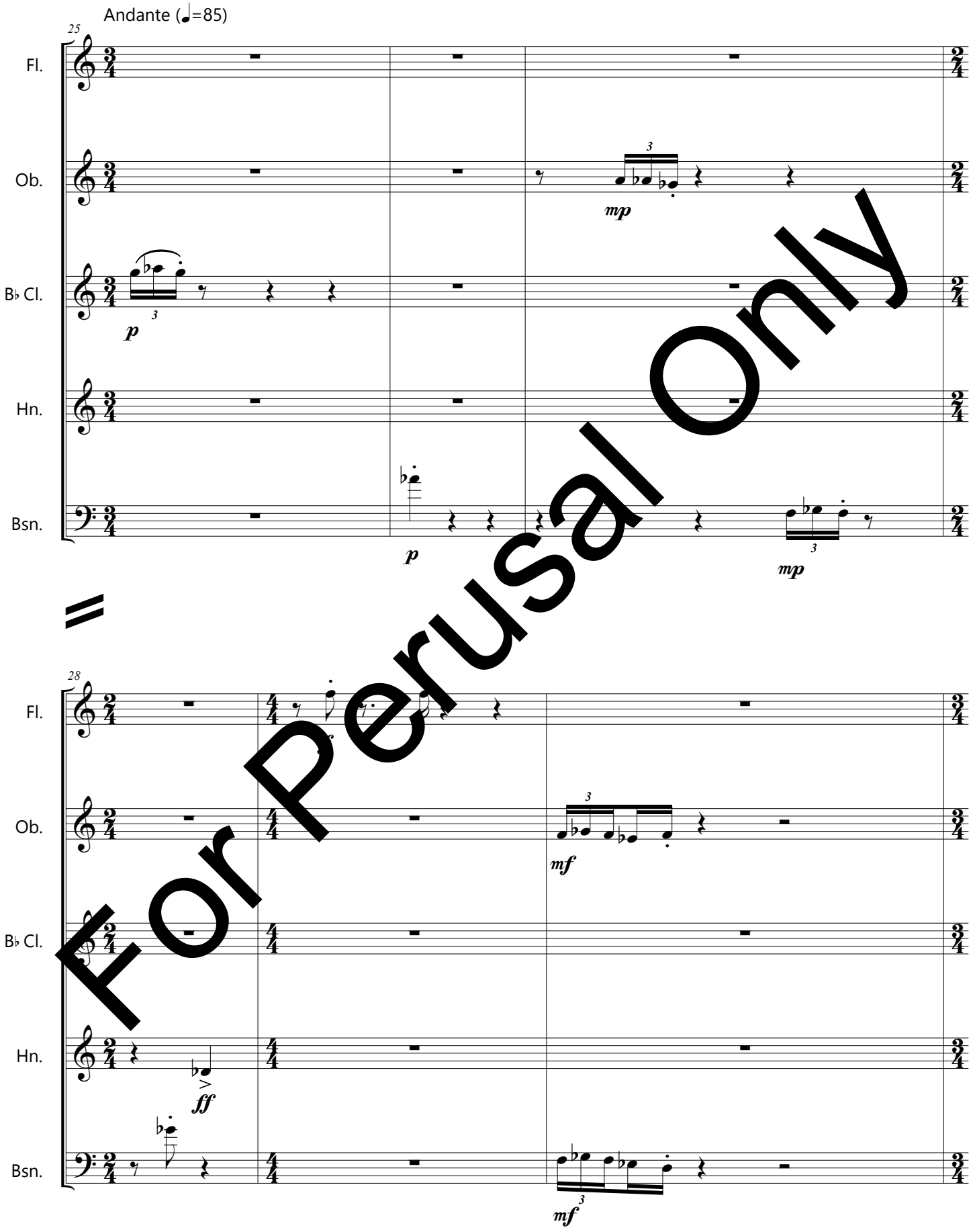

For Perusal Only

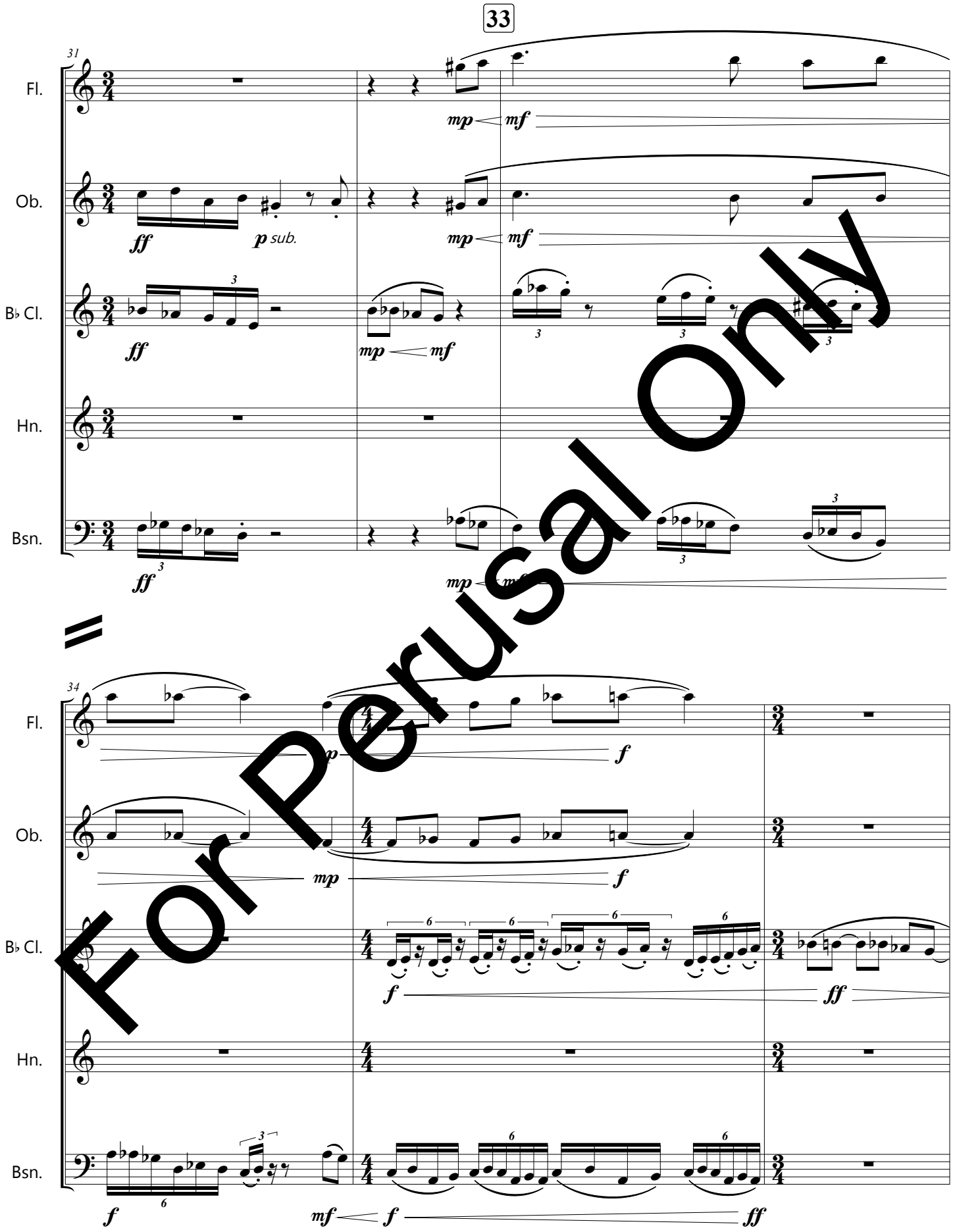

For Perusal Only

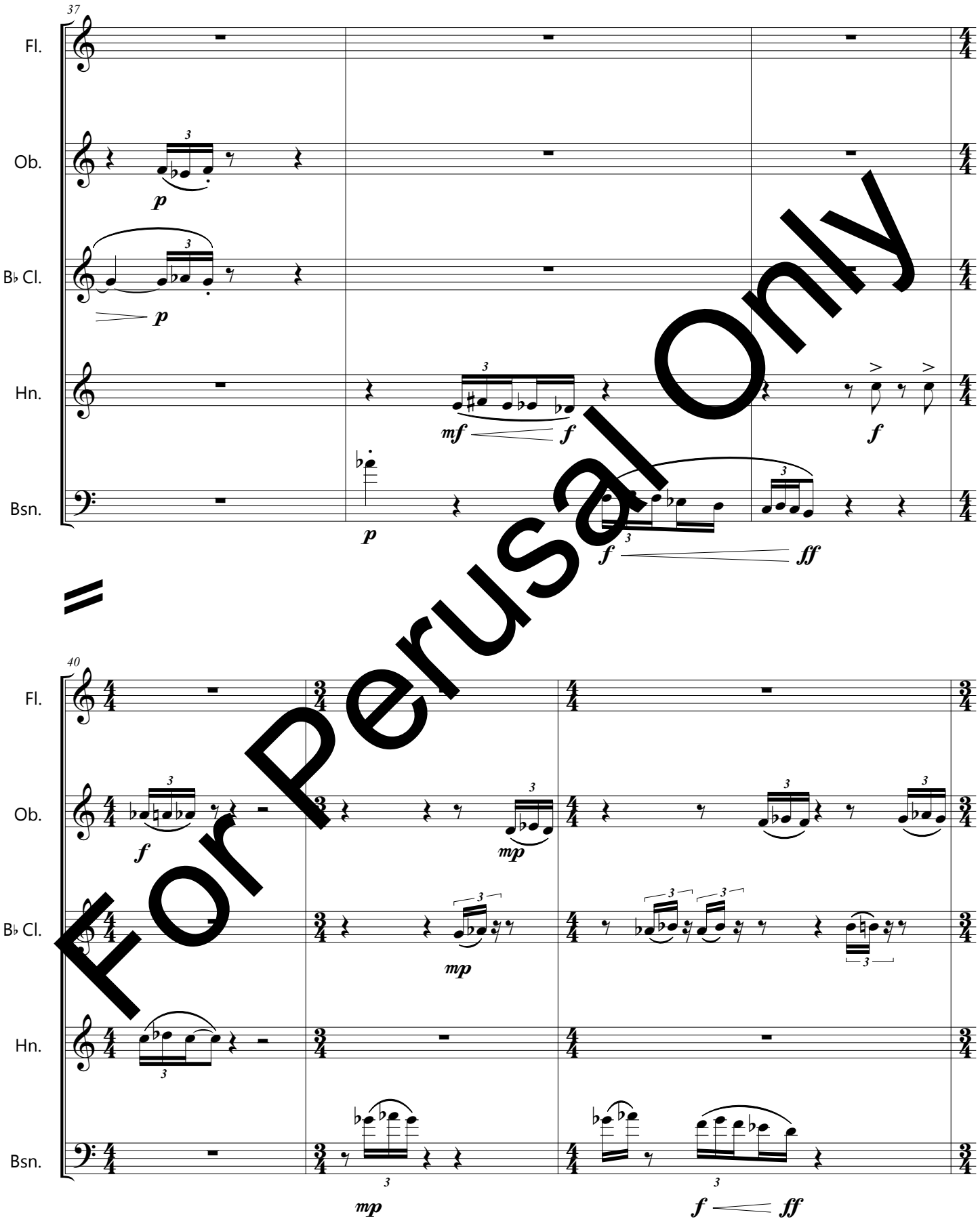

For Perusal Only

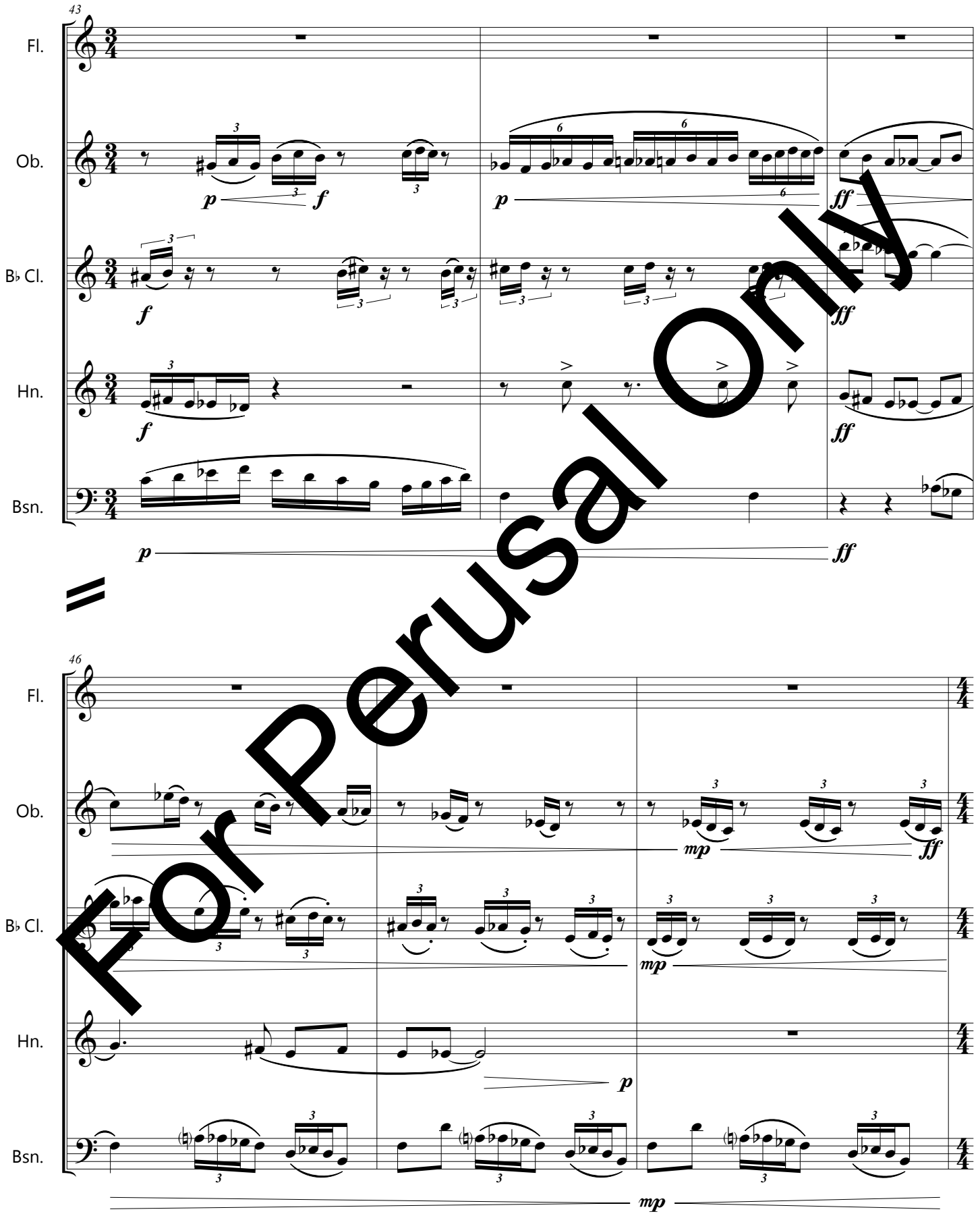
43
Fl.
Ob.
B♭ Cl.
Hn.
Bsn.
p
f
ff
46
mp
For Perusal Only

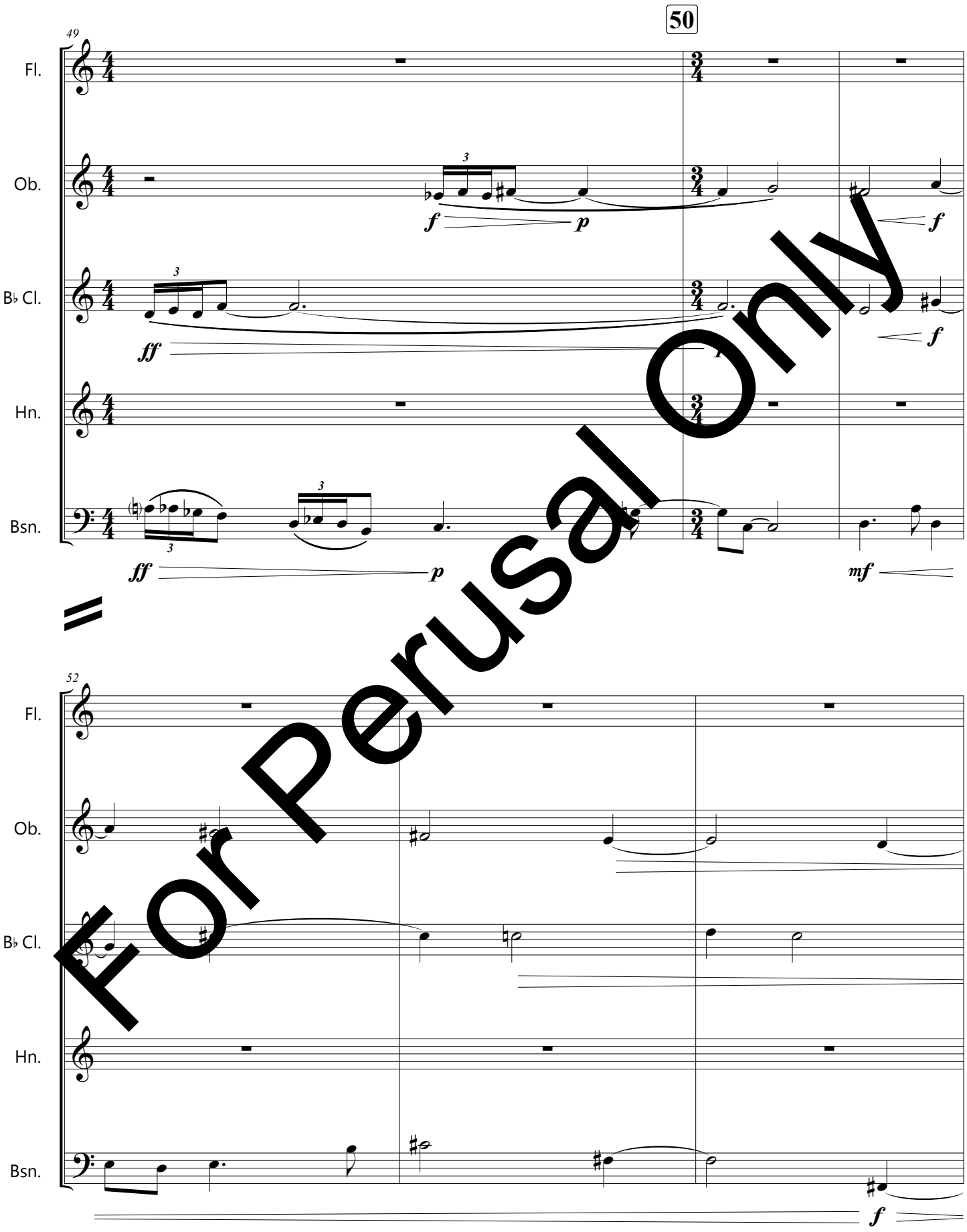

For Perusal Only

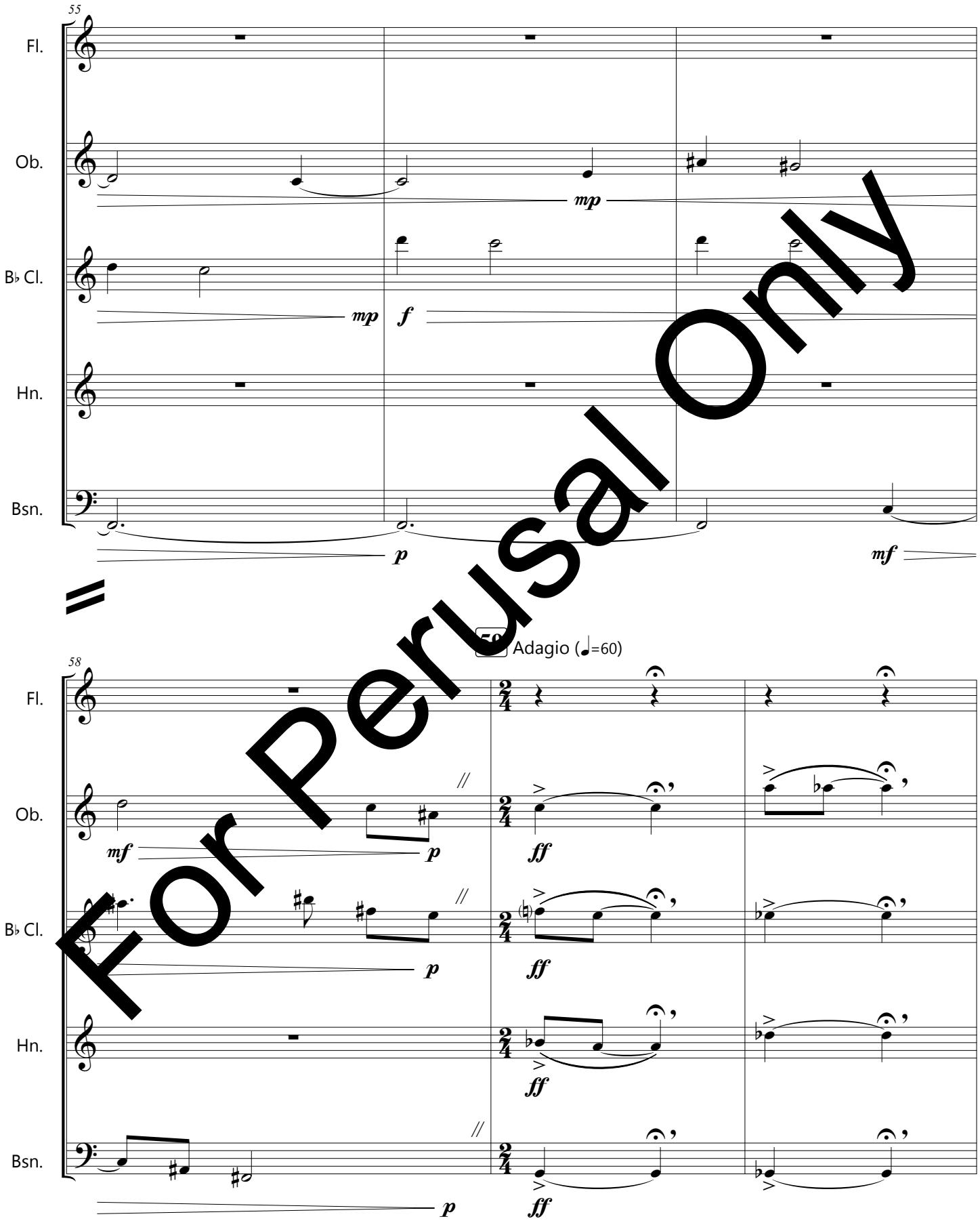

For Perusal Only

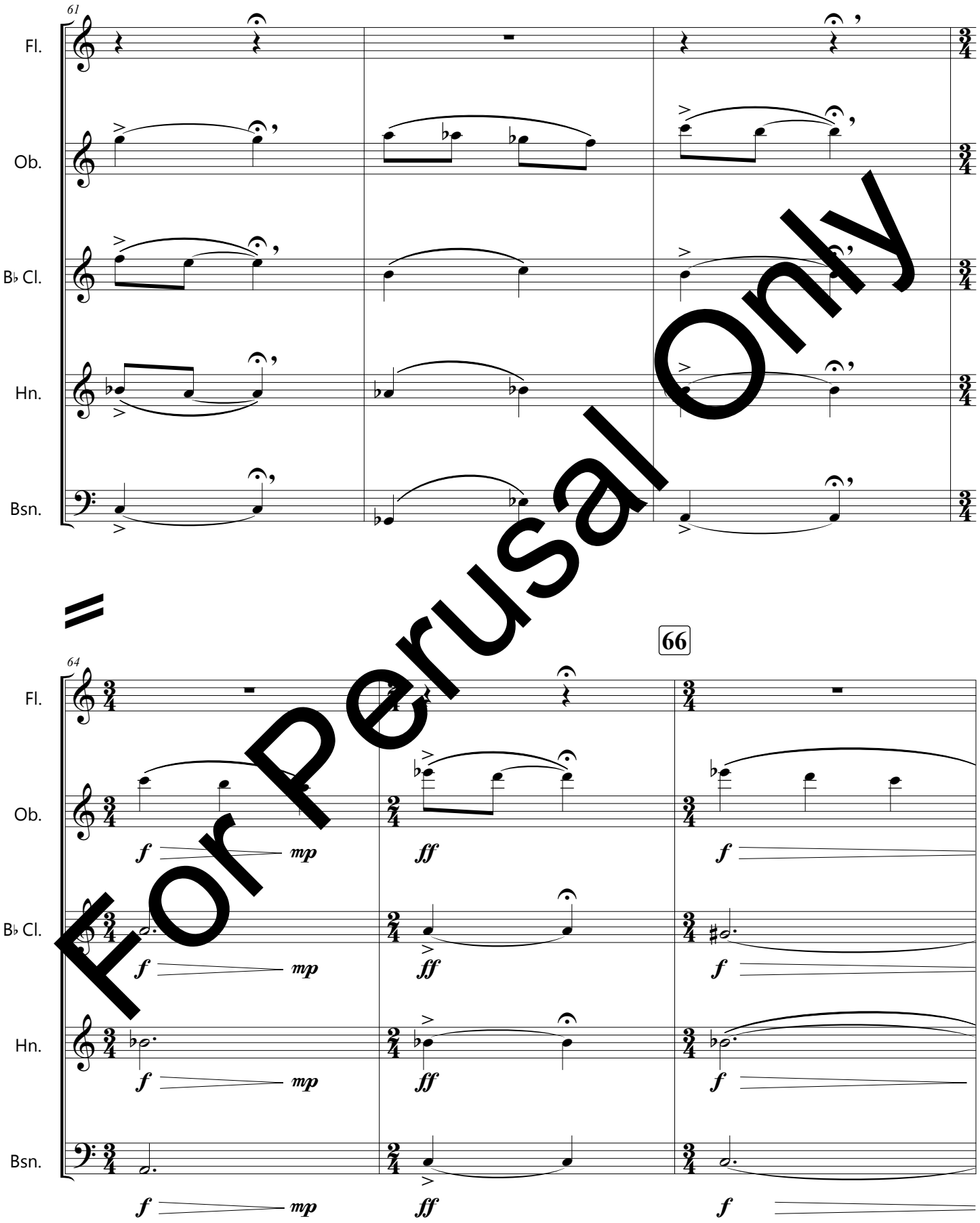

For Perusal Only

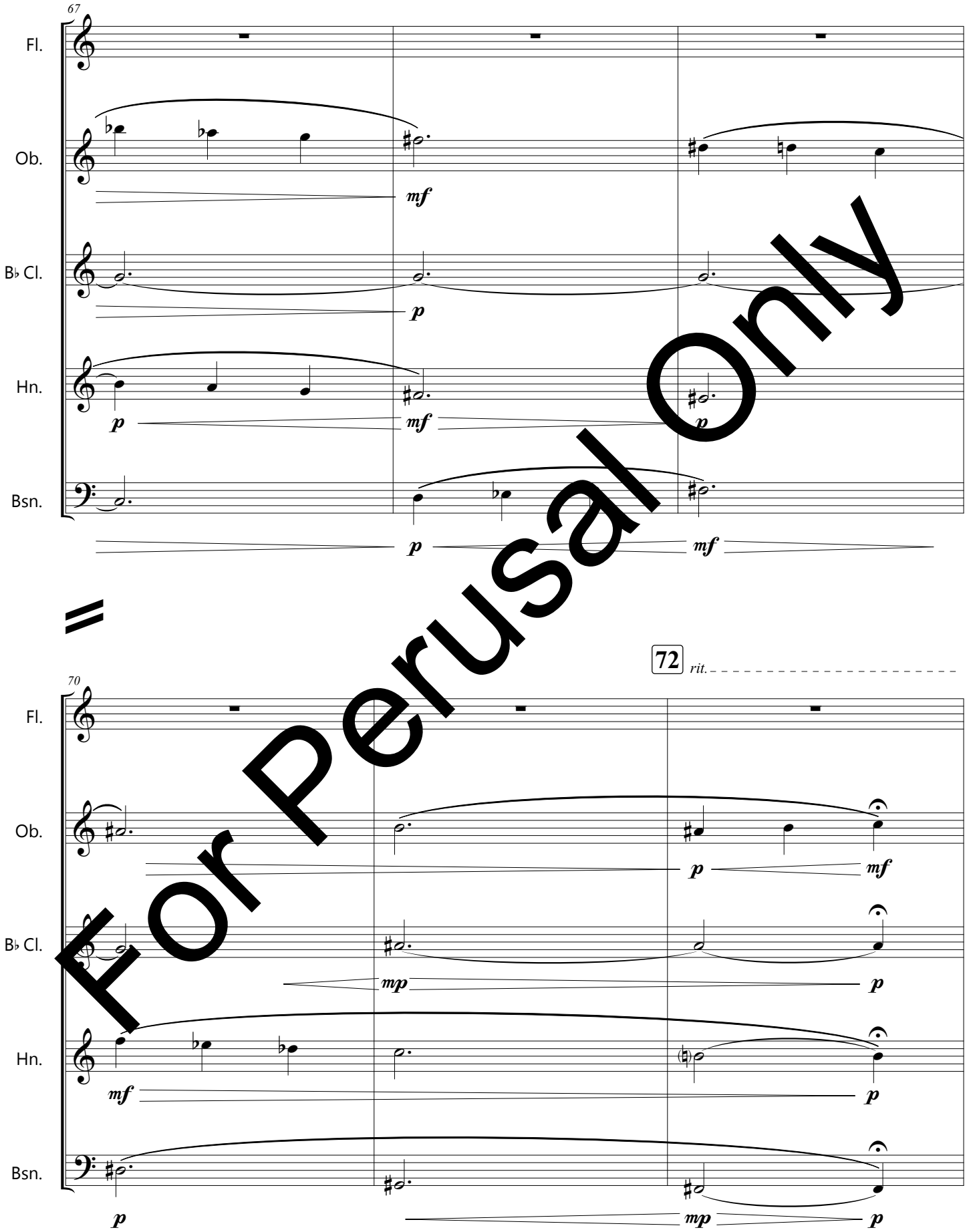

For Perusal Only

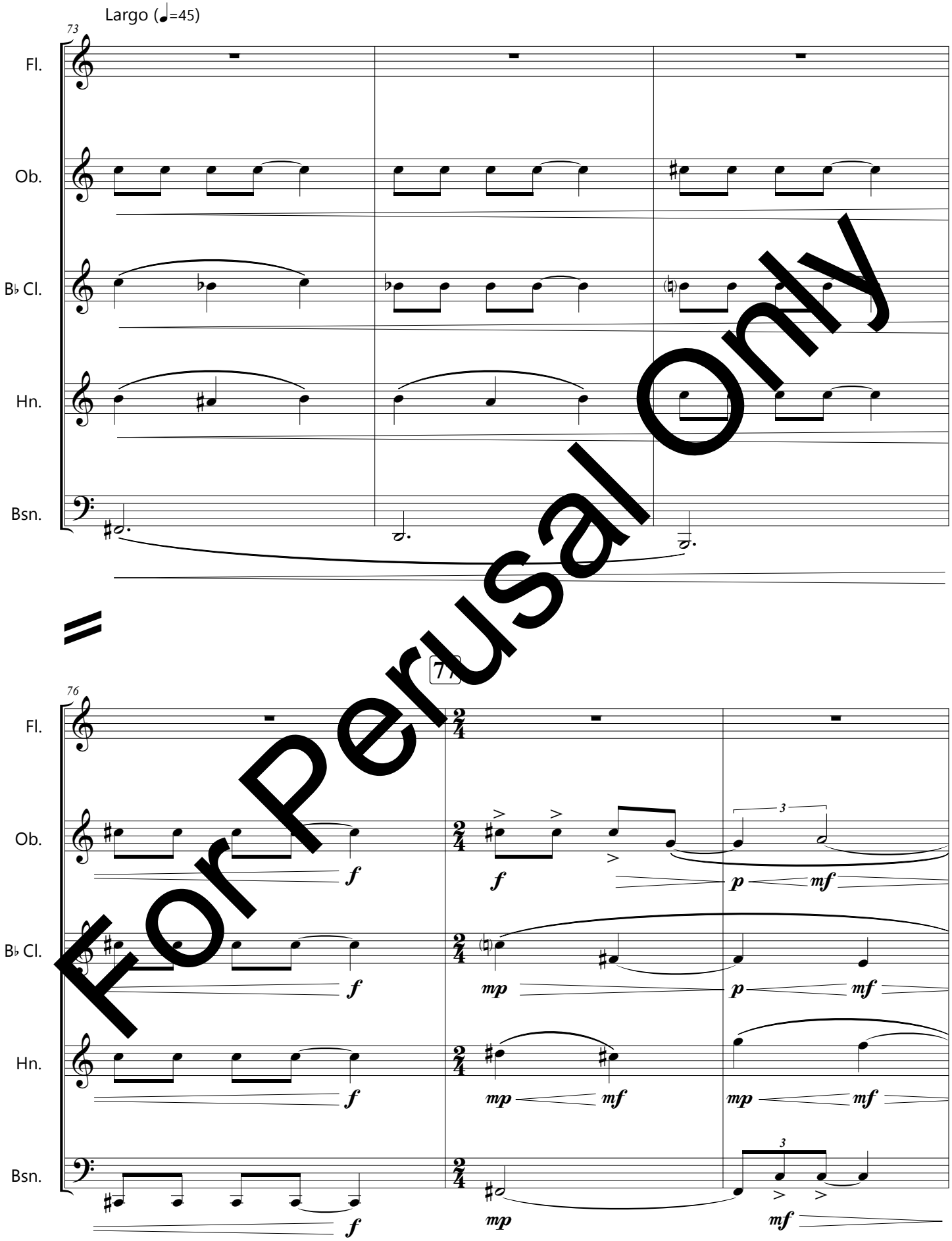

For Perusal Only

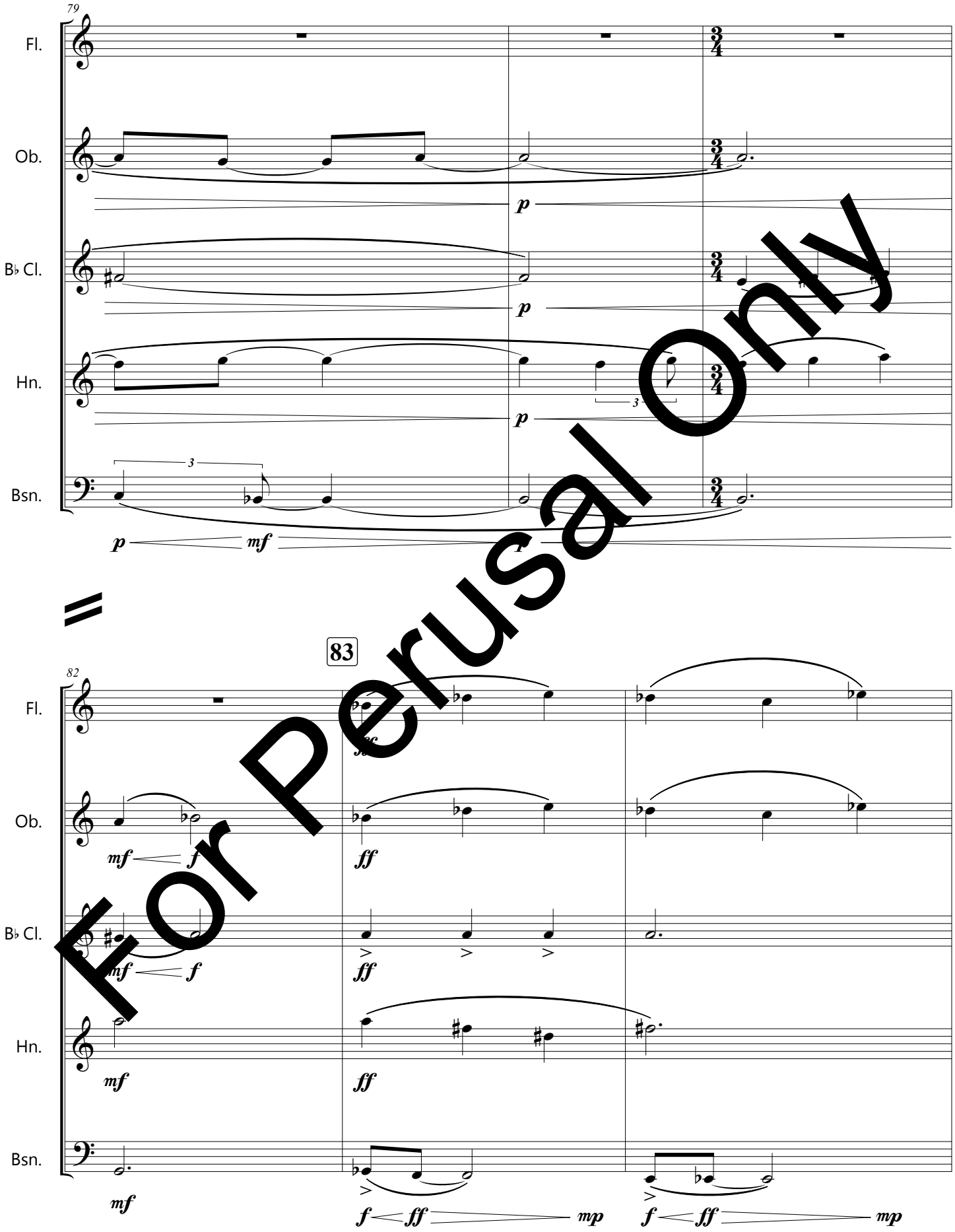

For Perusal Only

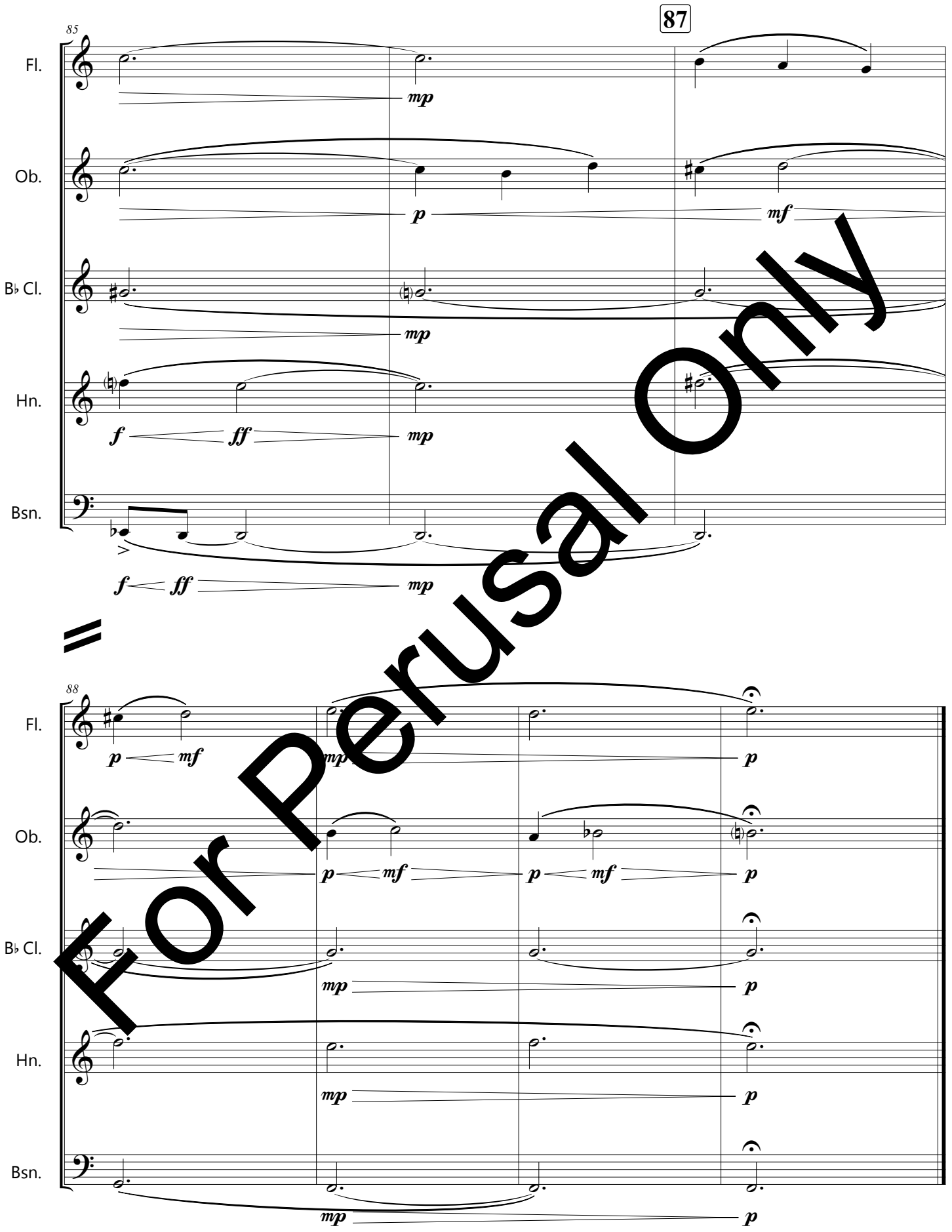

For Perusal Only