Score

Connor Simpson

duo for Flute and Marimba

Insufficient Title

2019

For Perusal Only

Mere Fly Press

Connor Simpson
Duo for Flute and Marimba
2019
5 minutes
Connor Simpson
Mere Fly Press (ASCAP)

Program Notes

Insufficient title slowly integrates scattered beatboxing sounds throughout the piece. These sounds grow closer as the piece moves on until finally the flute and marimba player beatbox in unison revealing that the scattered noises the listener heard throughout the piece were actually deconstructed beatboxing sounds.

For Perusal Only

Insufficient Title

Score

Connor Simpson

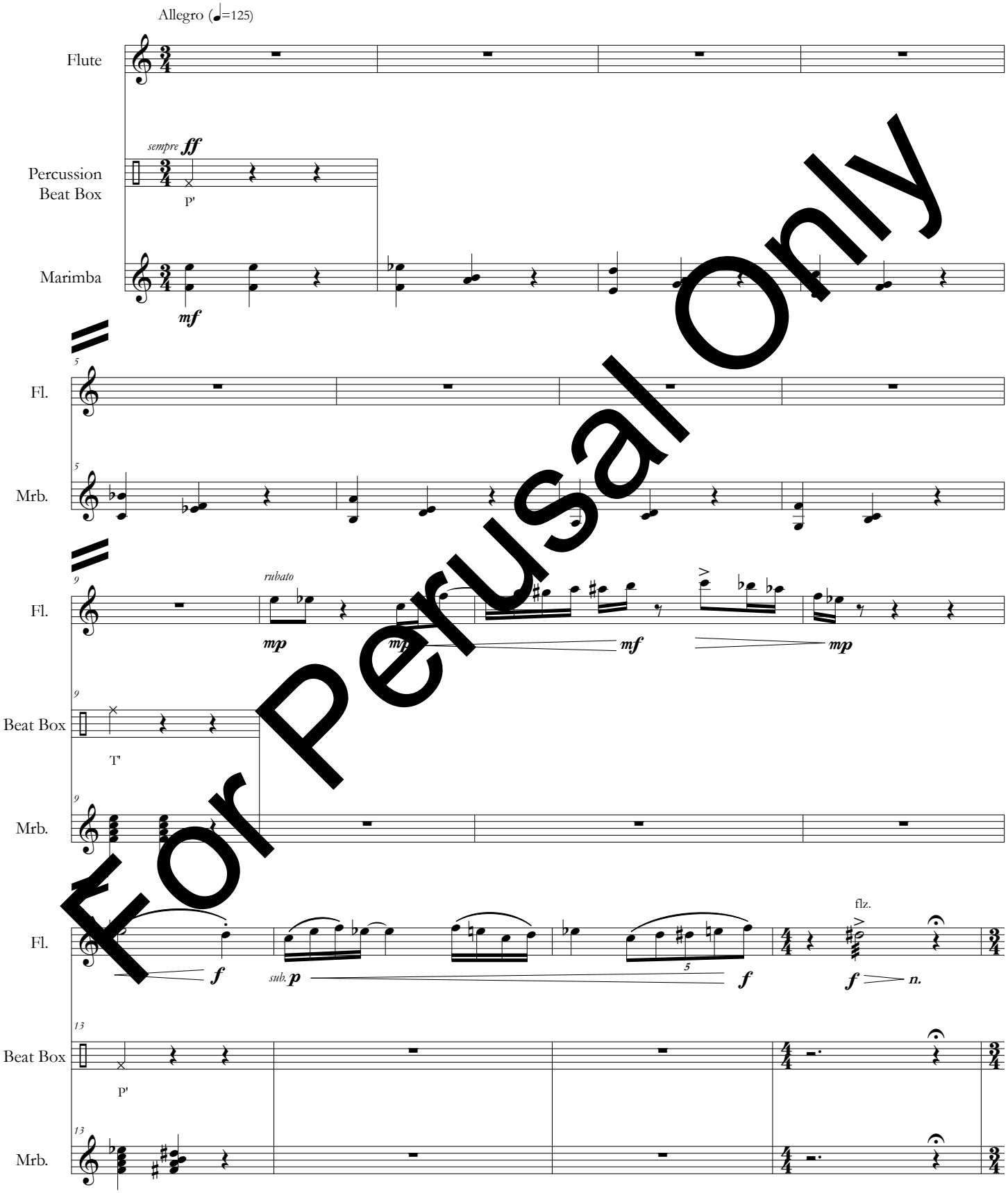

For Perusal Only

Copyright © 2019 Mere Fly Press
All Rights Reserved.

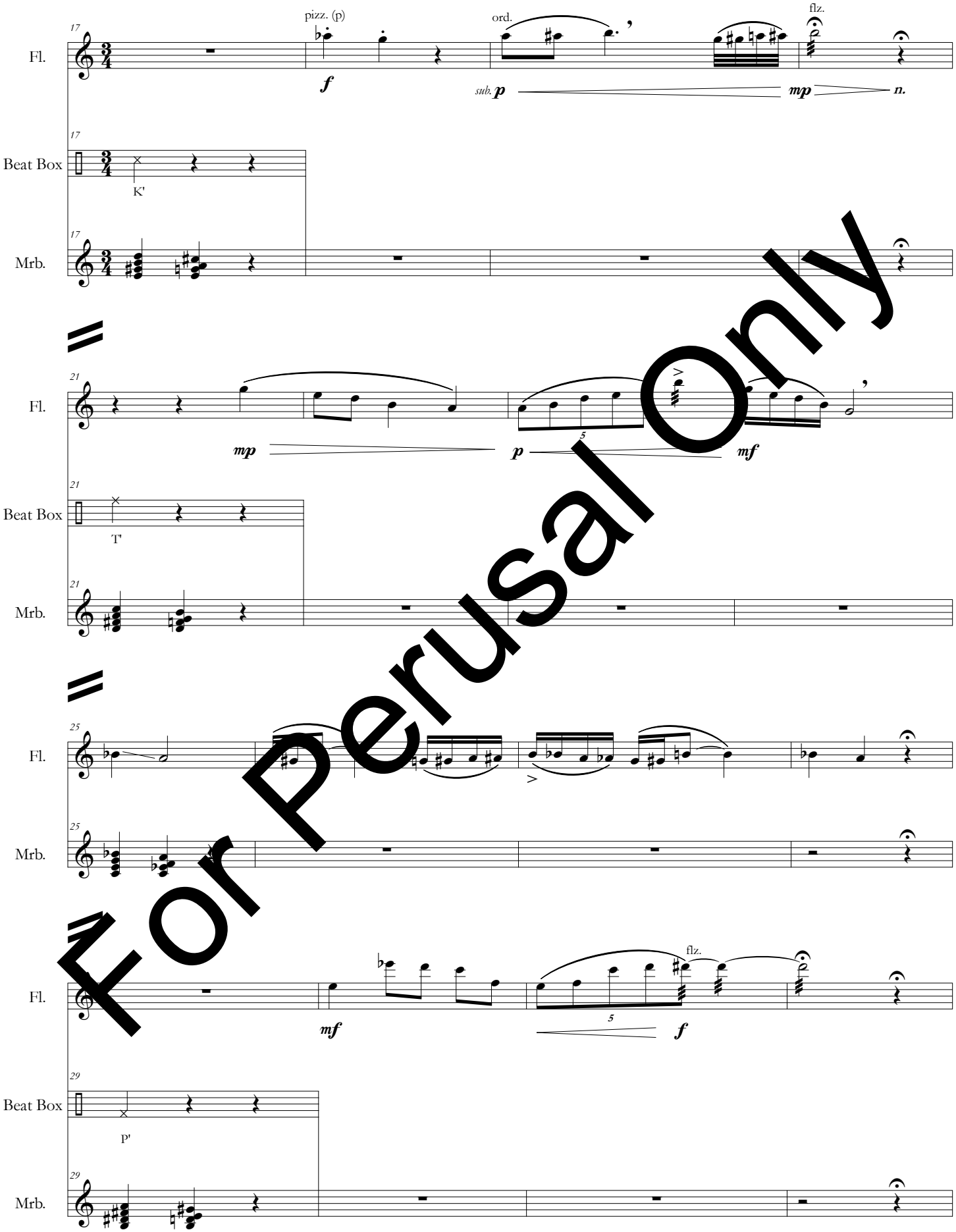

For Perusal Only

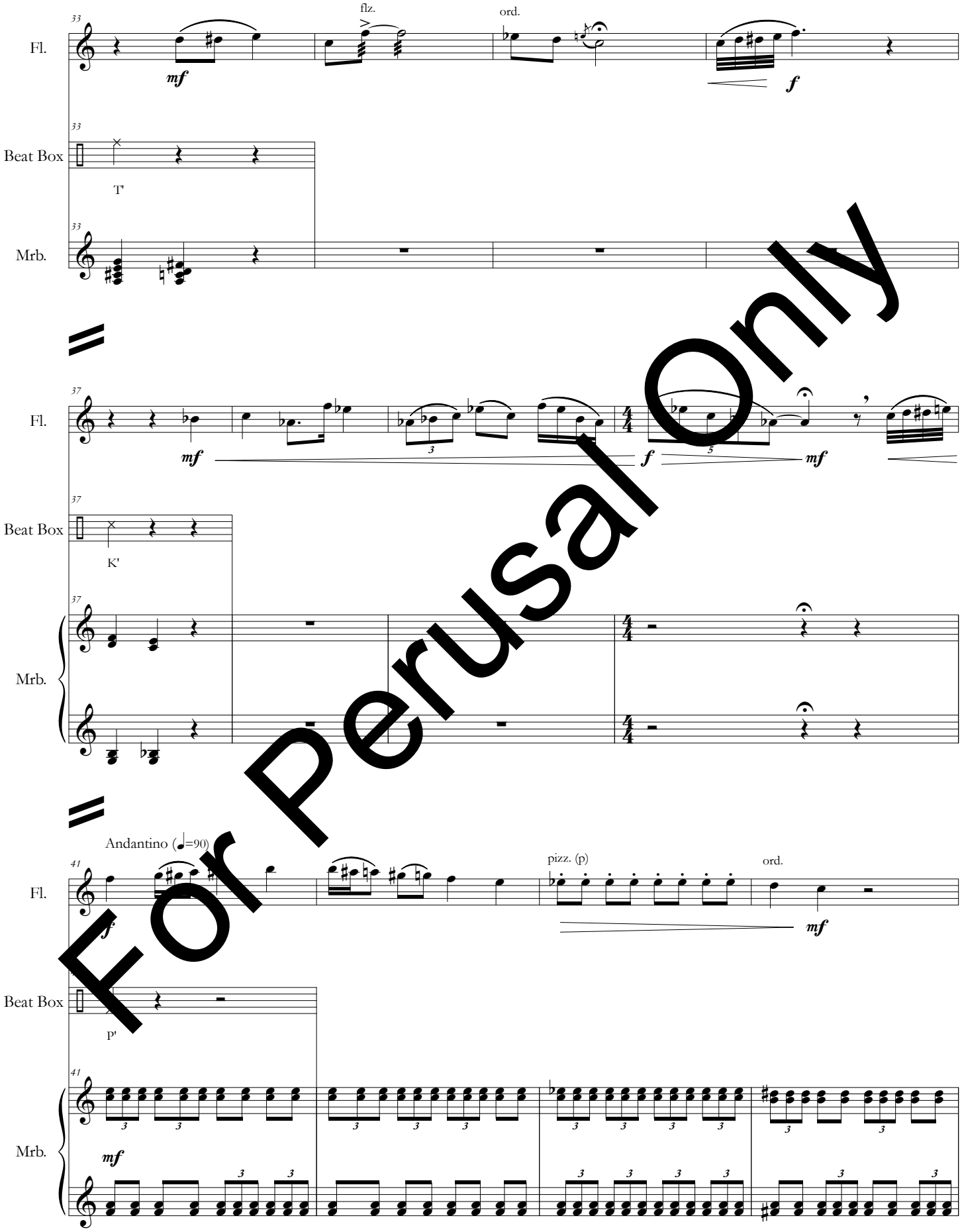

For Perusal Only

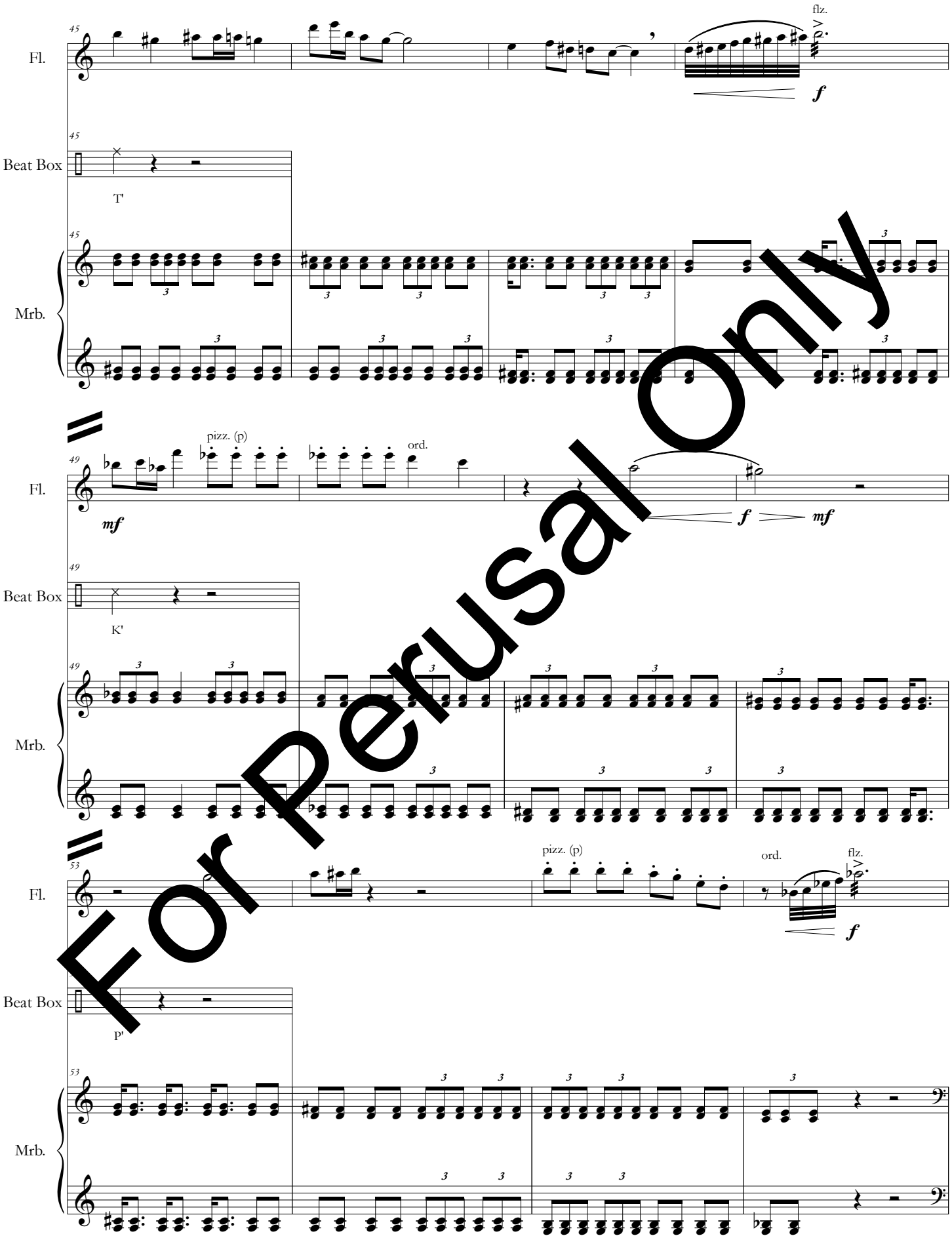

For Perusal Only

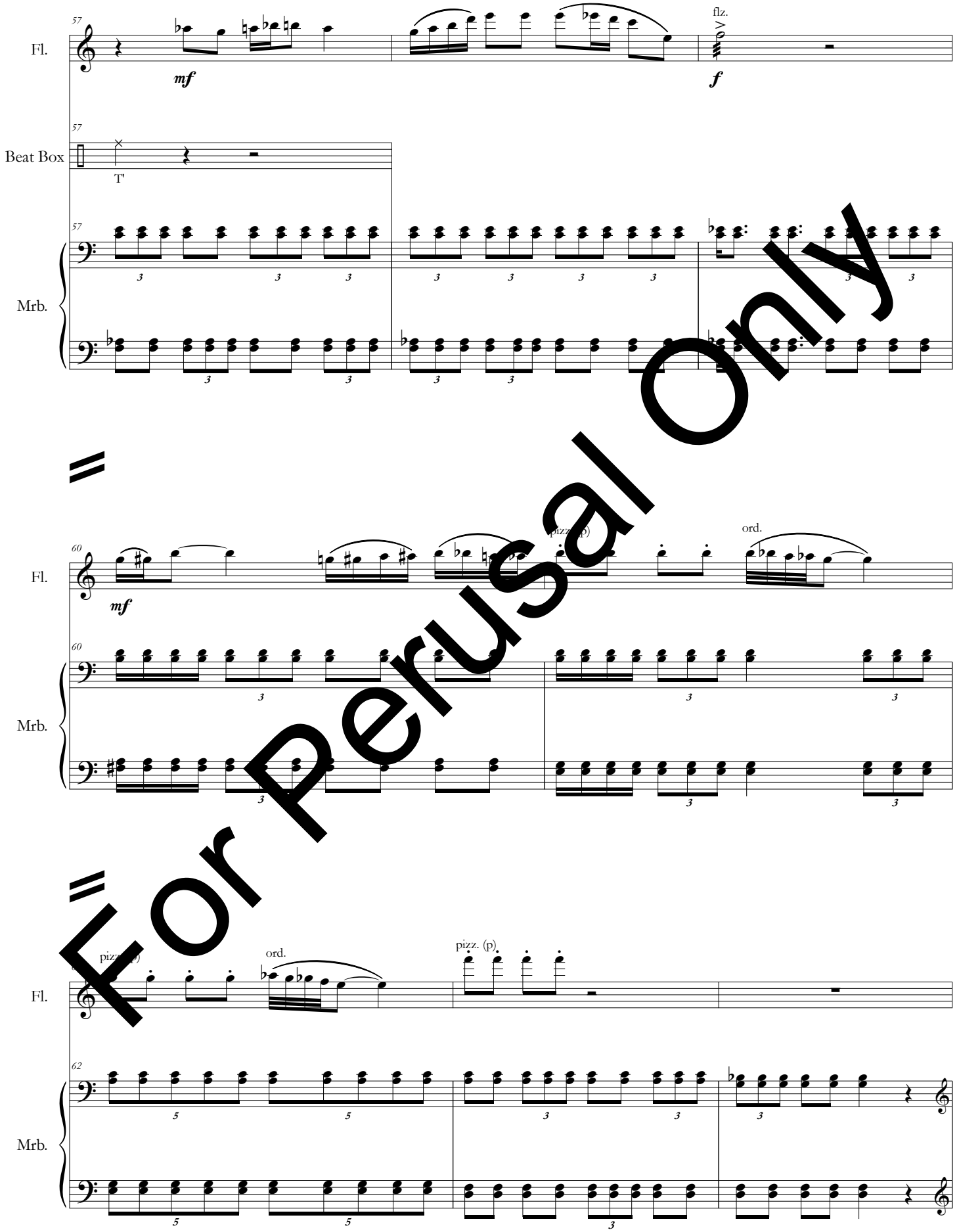

For Perusal Only

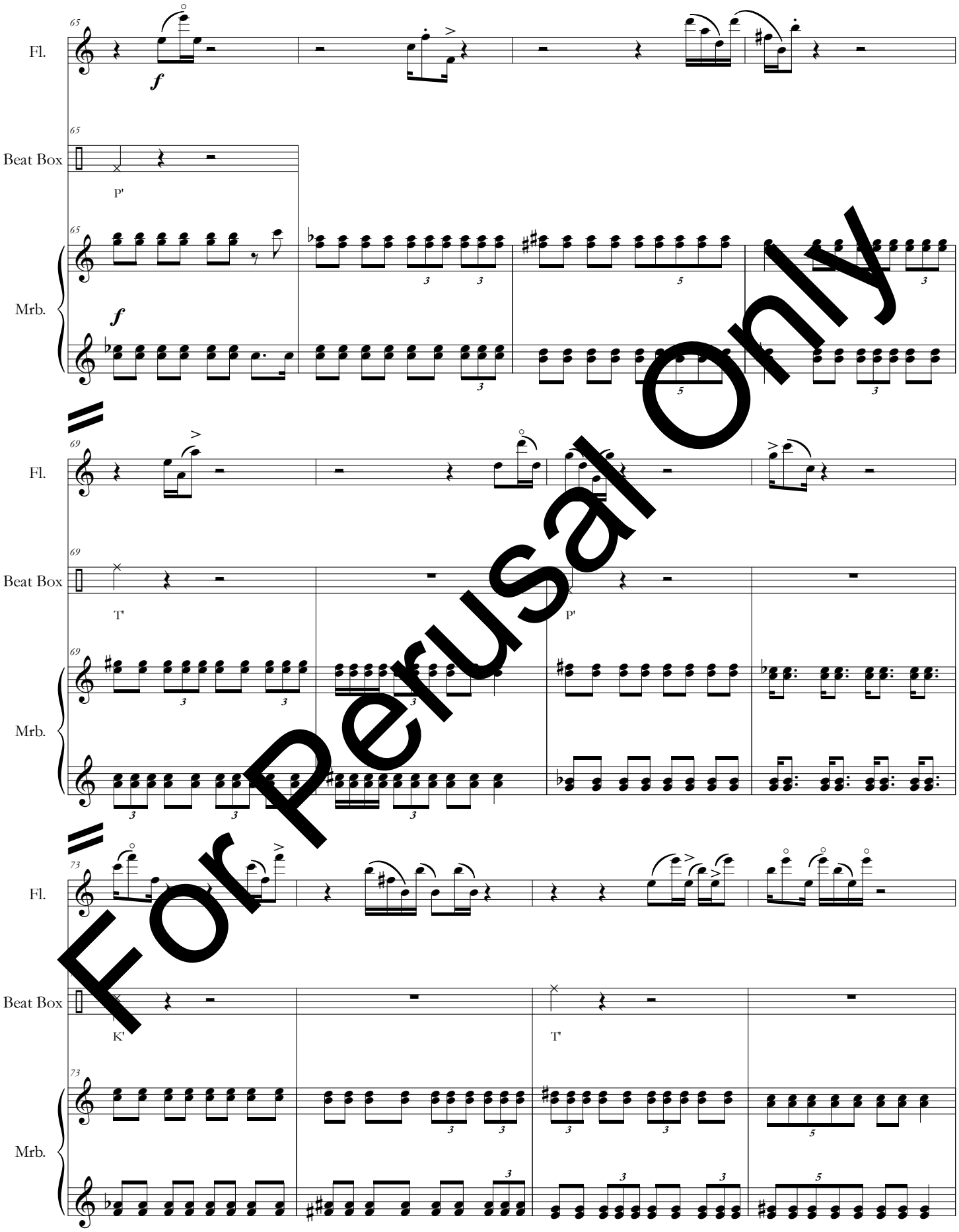

For Perusal Only

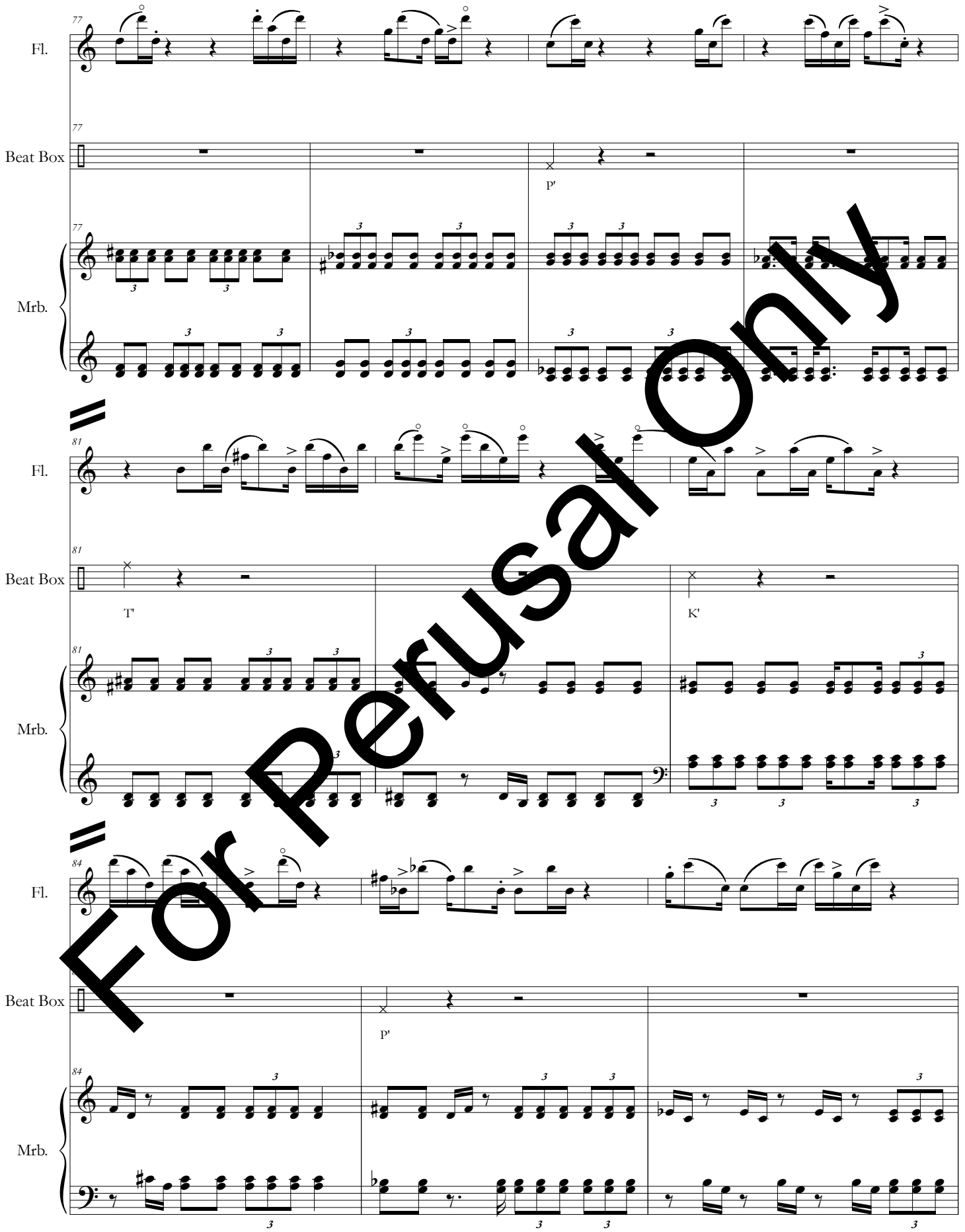

For Perusal Only

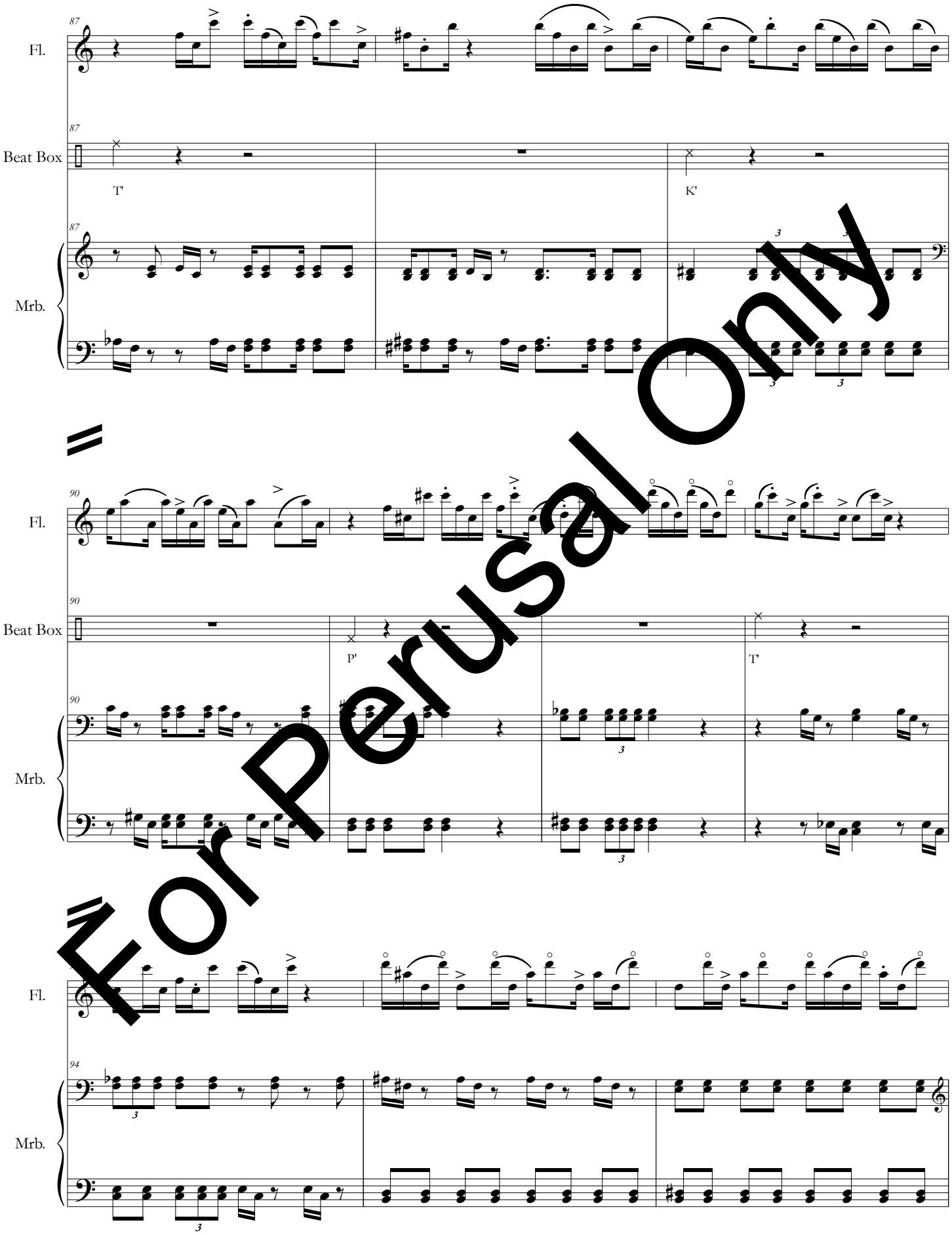

For Perusal Only

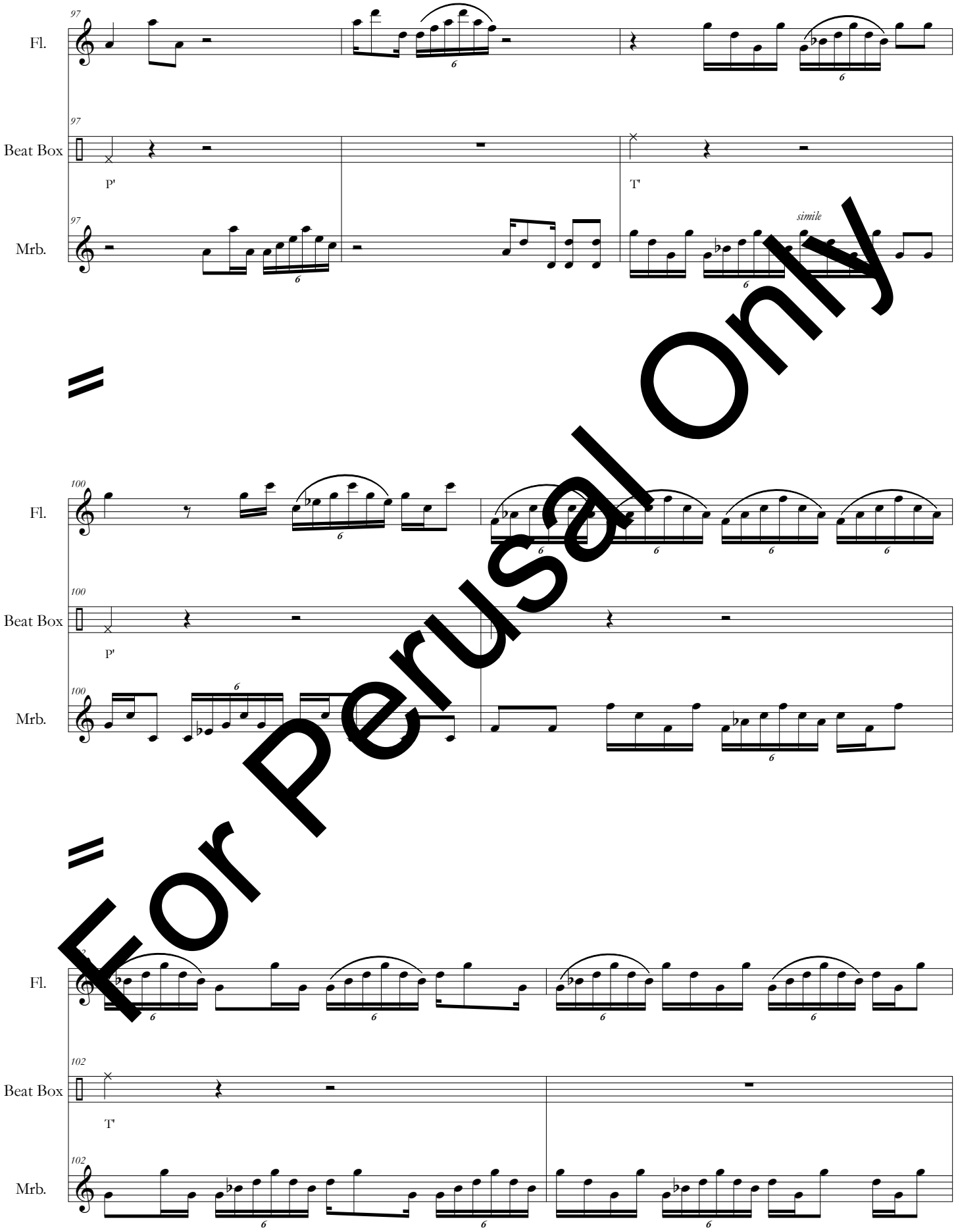

For Perusal Only

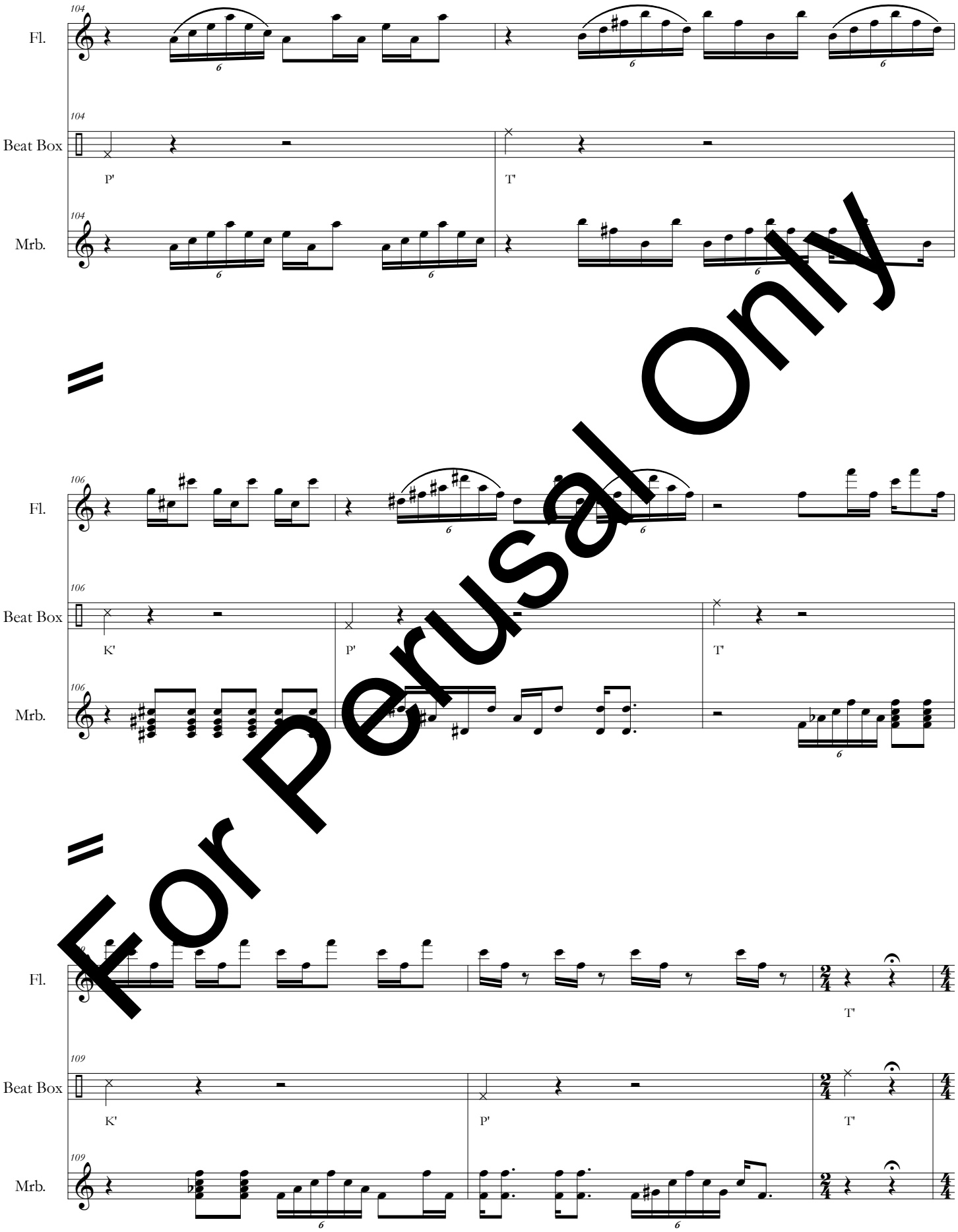

For Perusal Only

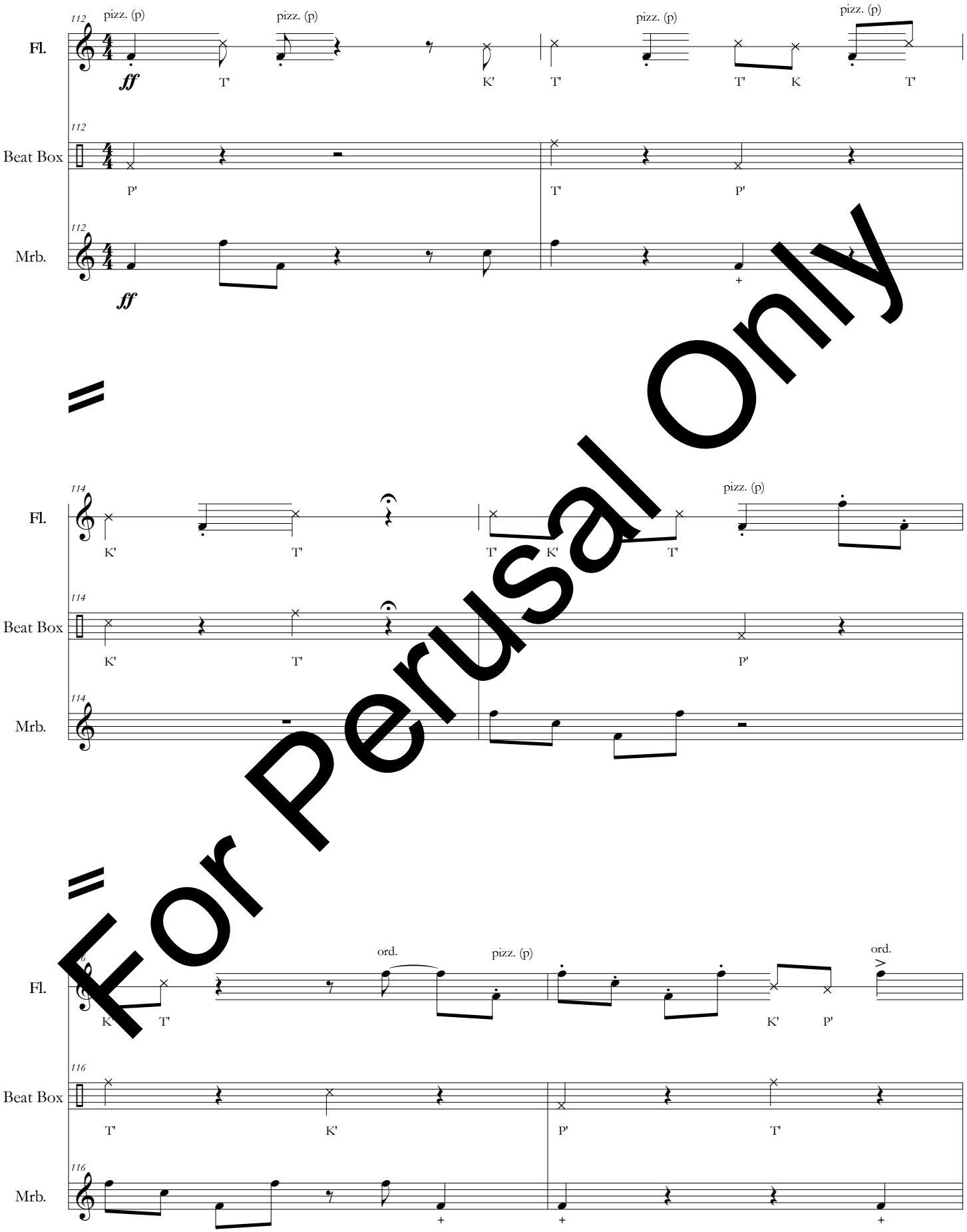

For Perusal Only

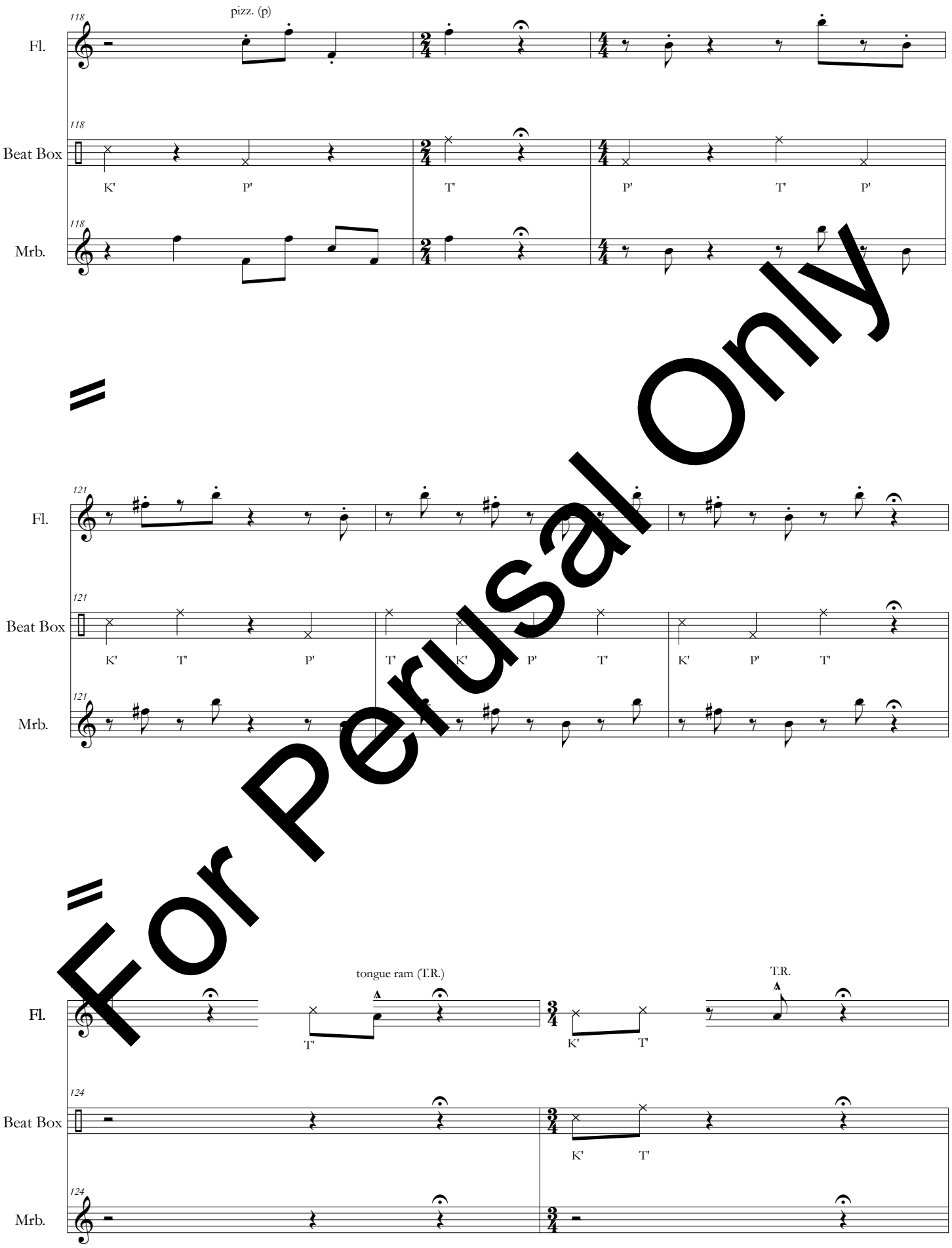

For Perusal Only

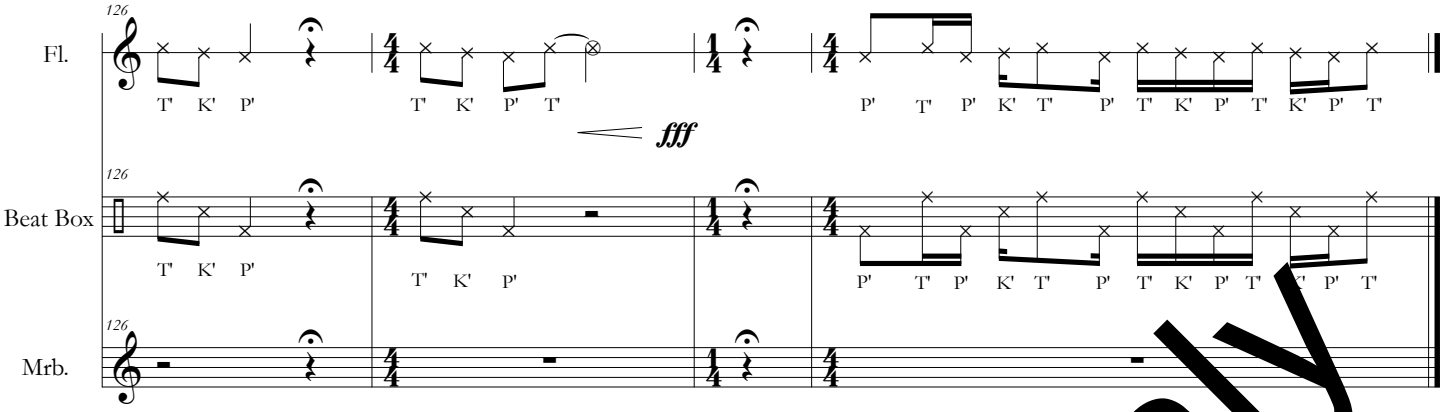

For Perusal Only