Lament

Cello

30 seconds

For Perusal Only

Connor Simpson

Lament

Cello

2019

30s

Lament is a piece written by Connor Simpson during his undergraduate studies at Penn State University. The first five measures should have a very fluid tempo until measure 6 where the tempo should be followed very strictly.

For Perusal Only

Cello

Lament

Connor J. Simpson

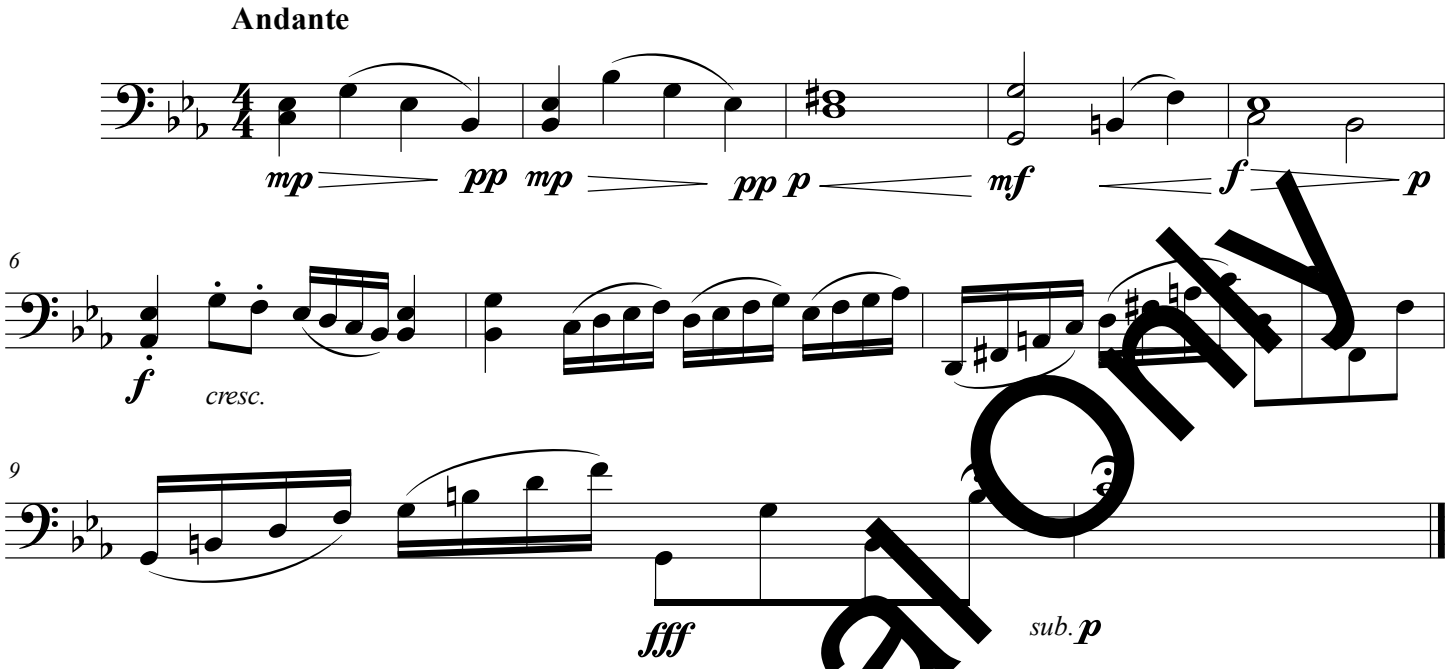

For Perusal Only

©