Connor Simpson

Solo Multi-Percussion

Misunderstandings

4'

2019

For Perusal Only

Mere Fly Press

Misunderstandings
Solo Multi-Percussion
2019
4’
Connor Simpson
Mere Fly Press (ASCAP)

Program Notes

Misunderstandings represents several rhythms being folded upon themselves with respect to time. However, this approach is flawed due to the composer’s own misunderstandings regarding the inversion of these rhythms. This misunderstanding is eloquently illustrated by Søren Kierkegaard.

“It is really true what philosophy tells us, that life must be understood backwards. But with this, one forgets the second proposition, that it must be lived forwards." - Søren Kierkegaard

Performance Notes

Notation Key:

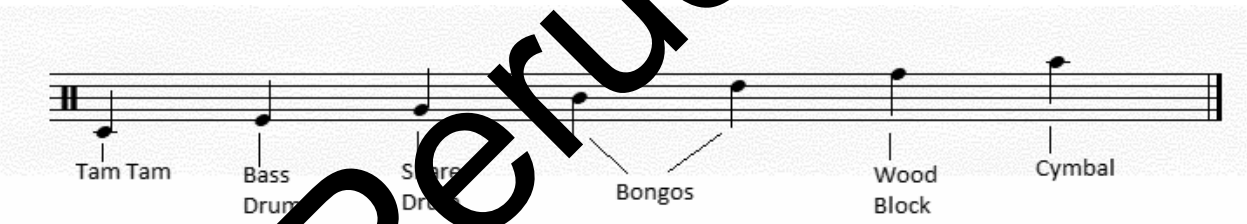

Setup:

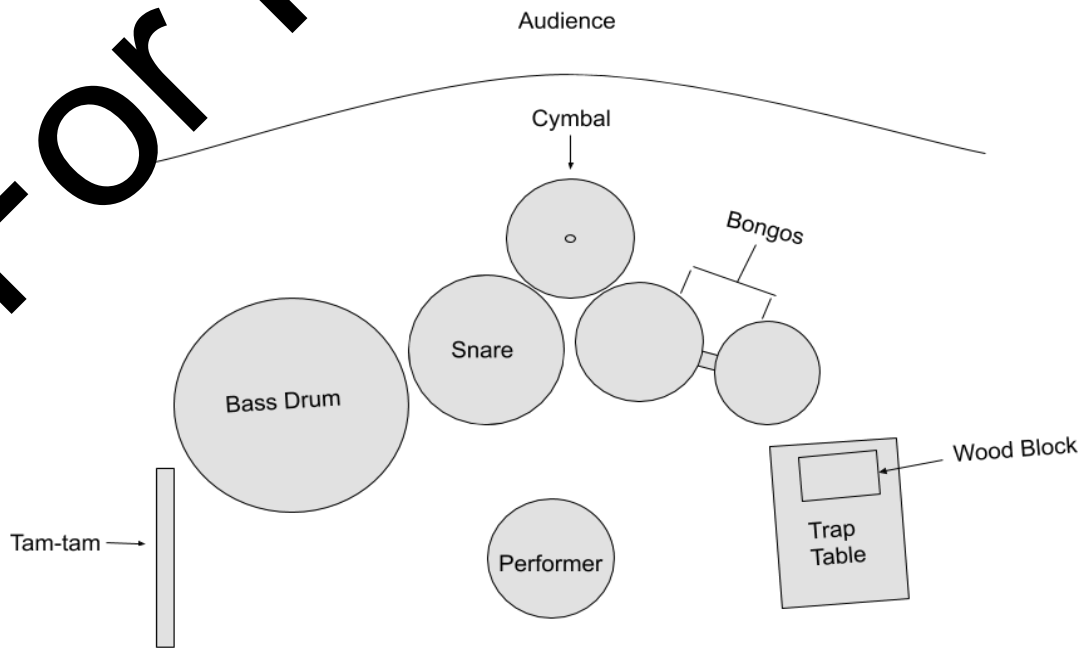

For Perusal Only

Misunderstandings

Percussion

Connor Simpson

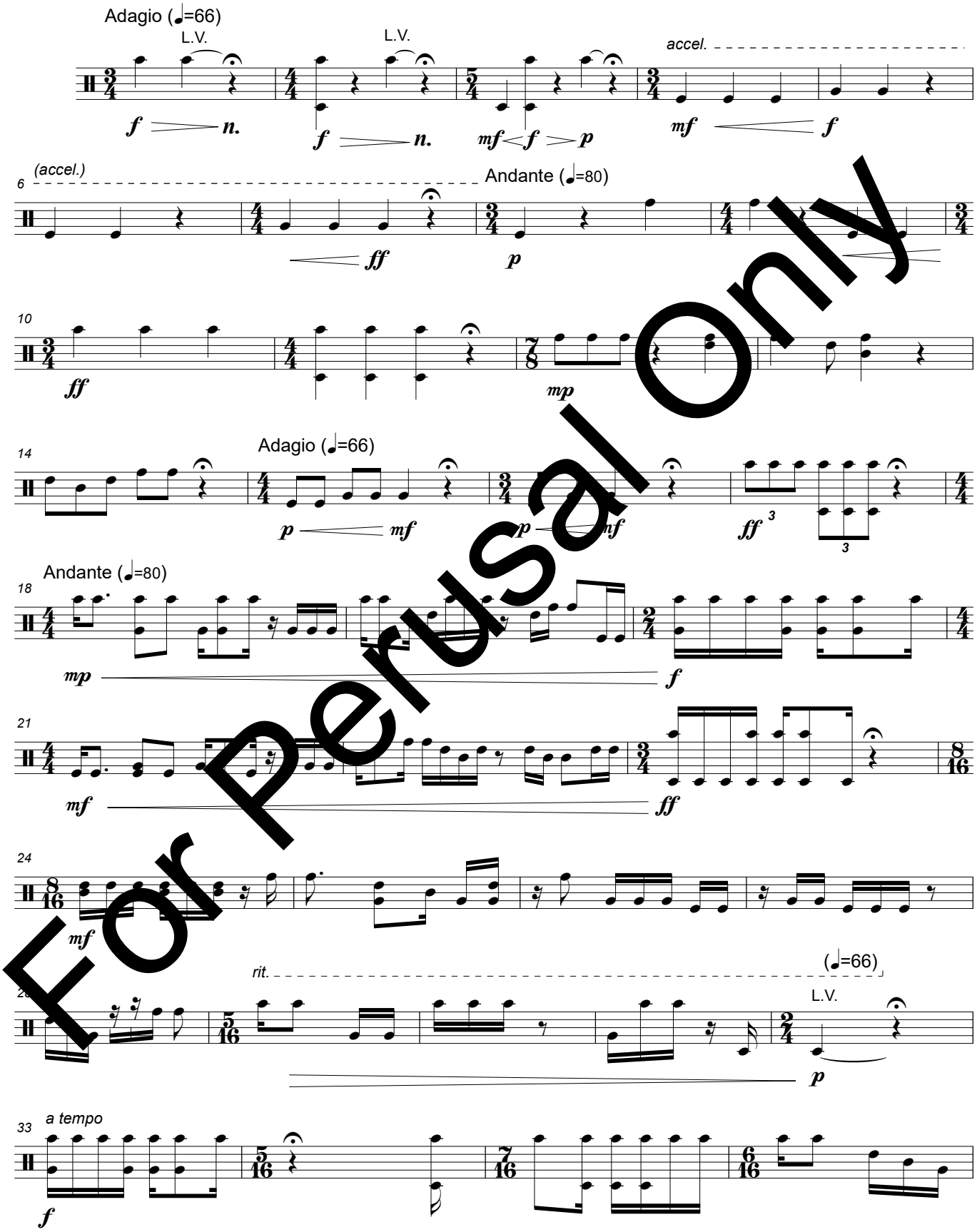

For Perusal Only

Copyright © 2019 Mere Fly Press
All Rights Reserved.

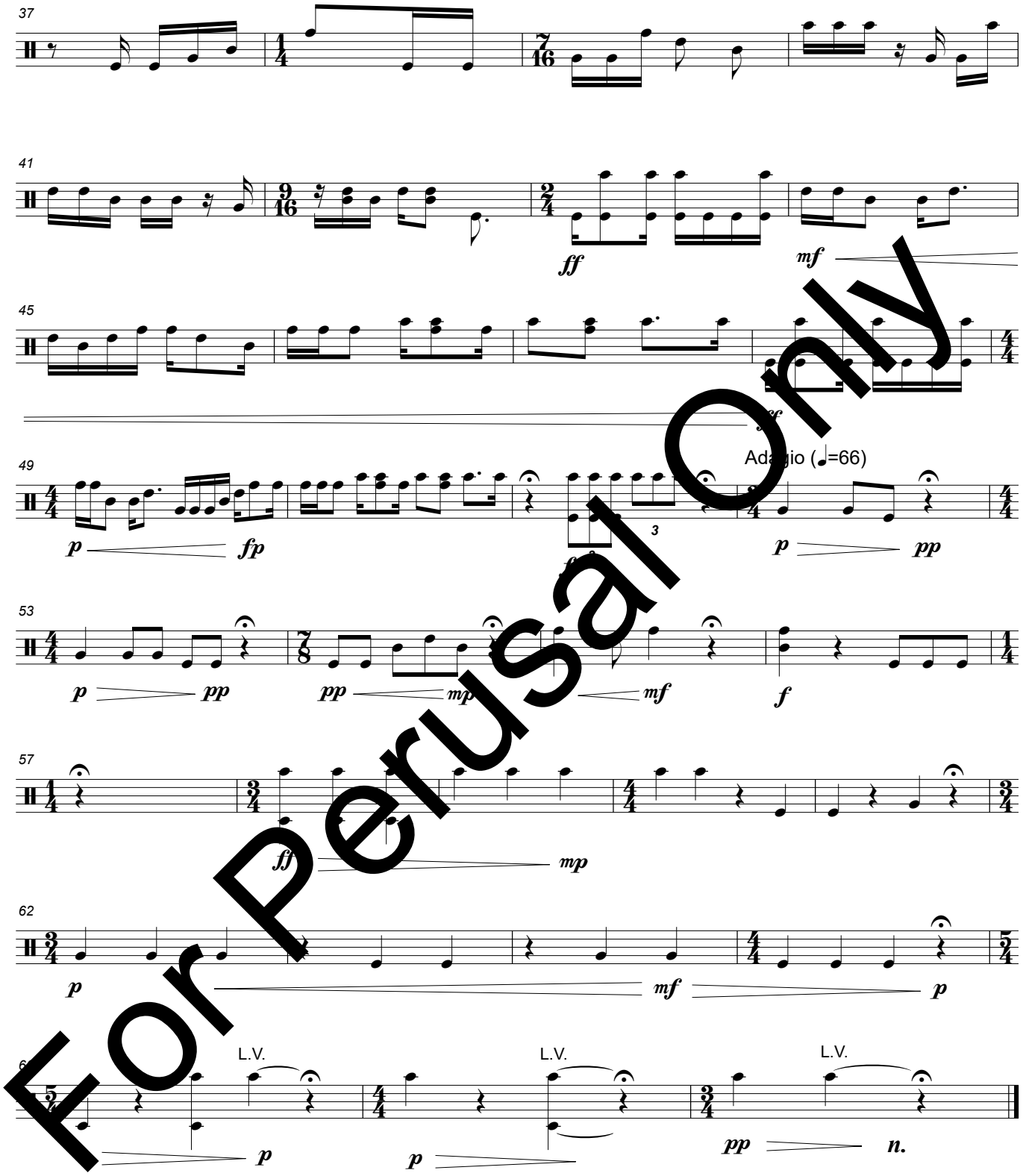

For Perusal Only