Score

Connor Simpson

for Loadbang

who know's if the moon's a balloon

3'30"

2022

For Perusal Only

Mere Fly Press

who knows if the moon's a balloon
Loadbang ensemble
2022
3 minutes and 30 seconds
Connor Simpson
Mere Fly Press (ASCAP)

Text
By E. E. Cummings

who knows if the moon's
a balloon,coming out of a keen city
in the sky—filled with pretty people?
(and if you and i should

get into it,if they
should take me and take you into their balloon.
why then
we'd go up higher with all the pretty people

than houses and steeples and clouds:
go sailing
away and away sailing into a keen
city which nobody's ever visited,where

always
it's
Spring)and everyone's
in love and flowers pick themselves

For Perusal Only

Score in C

who knows if the moon's a balloon

for Loadbang

Connor Simpson
Text by E. E. Cummimgs

Slowly (♩ = 66)

Baritone

Bass Clarinet

Trumpet in B♭

Trombone

B

B. Cl.

B♭ Tpt.

Tbn.

For Perusal Only

Copyright © 2022 Mere Fly Press
All Rights Reserved.

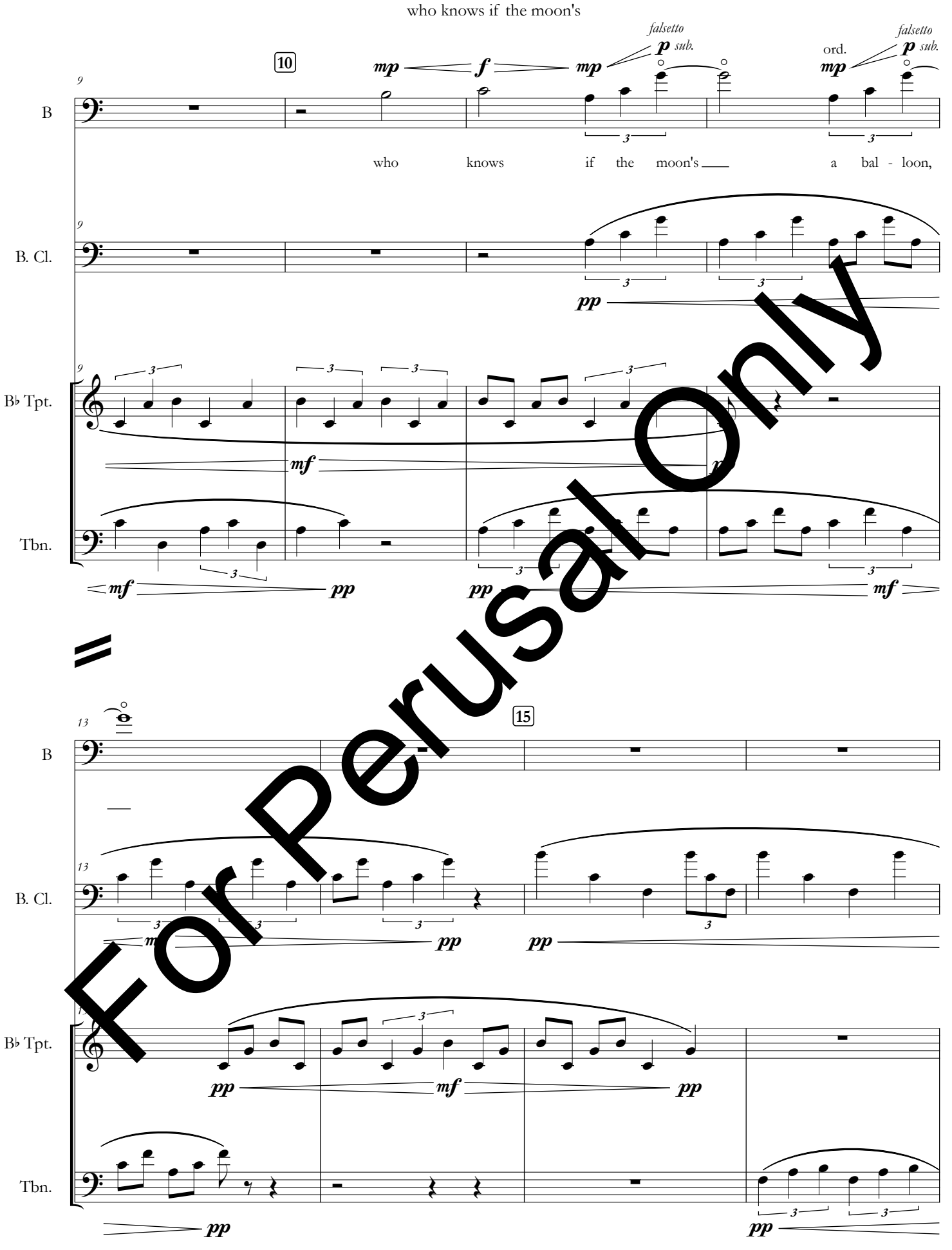

For Perusal Only

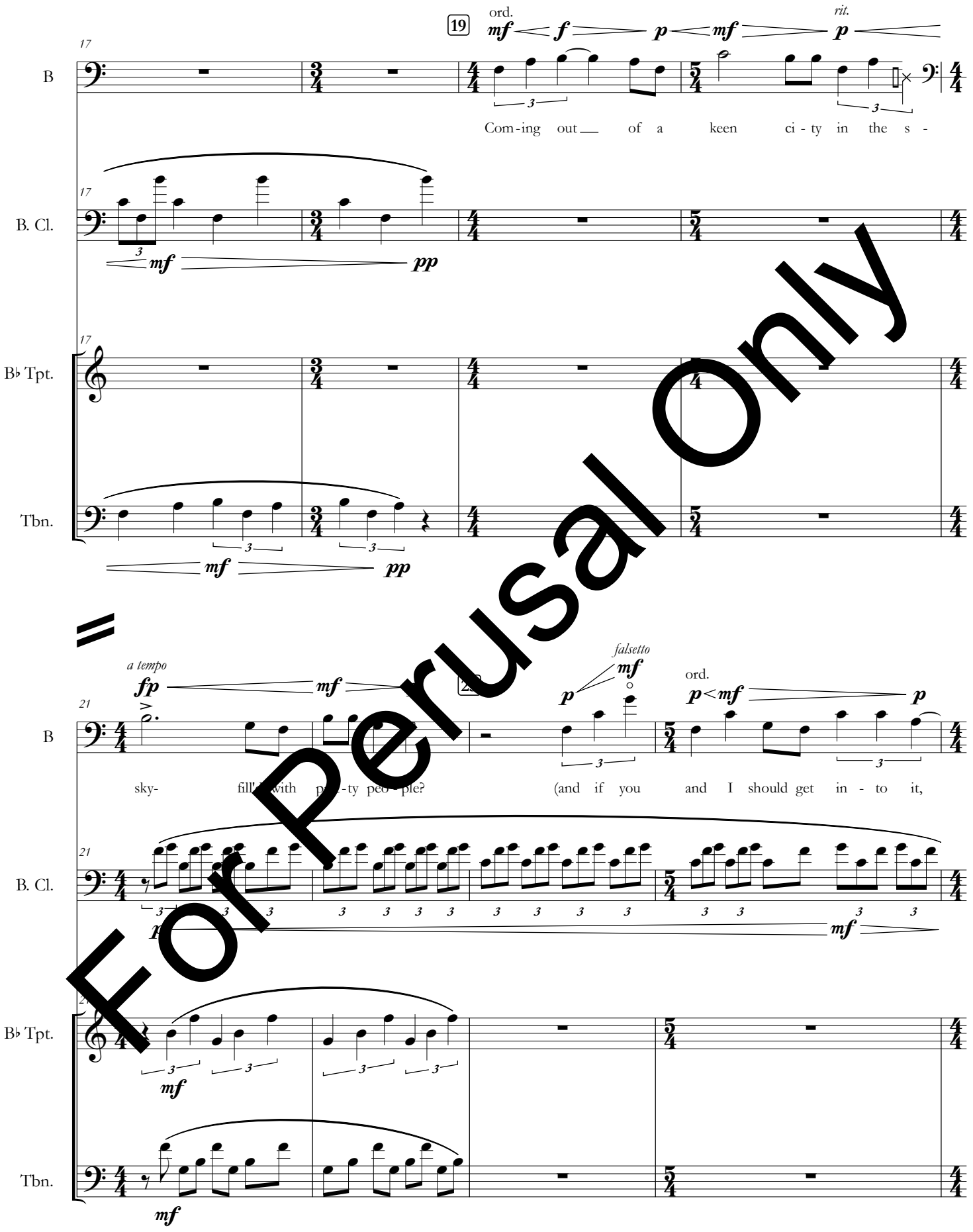

For Perusal Only

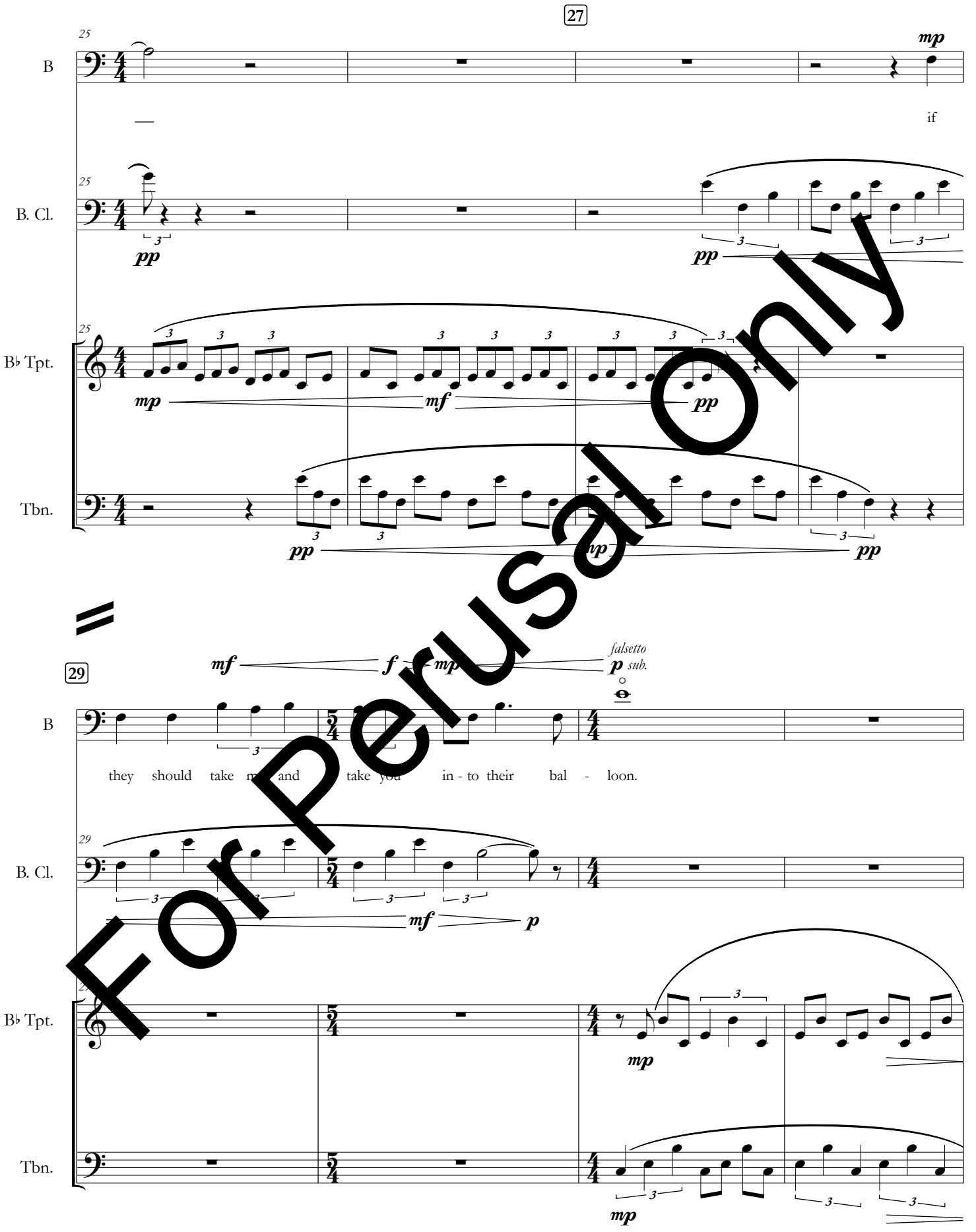

For Perusal Only

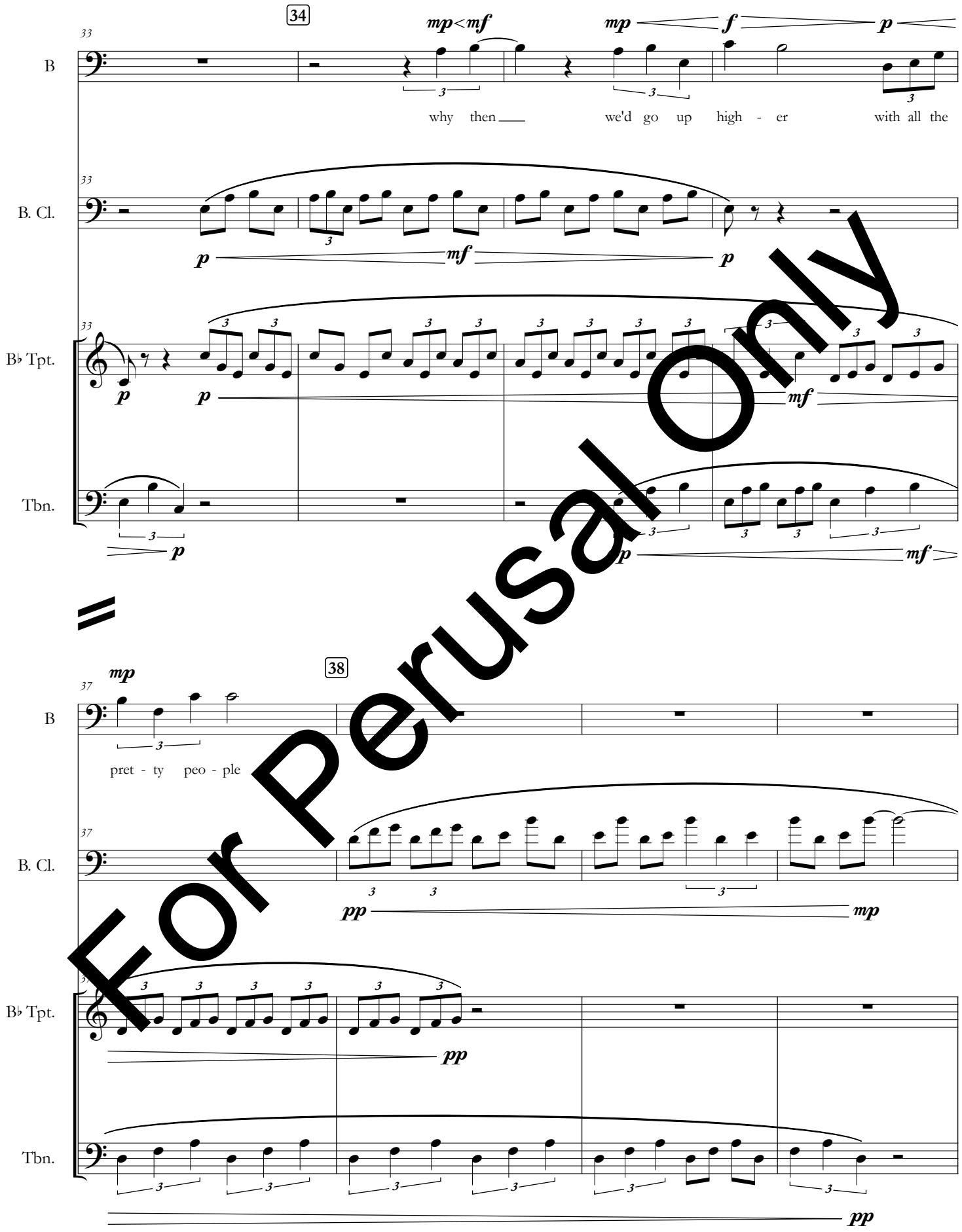

For Perusal Only

41

B

mp < mf mp < mf mp < f p

than hou - ses and stee - ples and clouds: go sail - ing

B. Cl.

B♭ Tpt.

Tbn.

45

B

mp < mf mp f p

a - way a - way sail - ing in - to a keen ci - ty which no - bod - y's ev - er vi - si - ted,

B. Cl.

mf pp

B♭ Tpt.

pp

Tbn.

pp

For Perusal Only

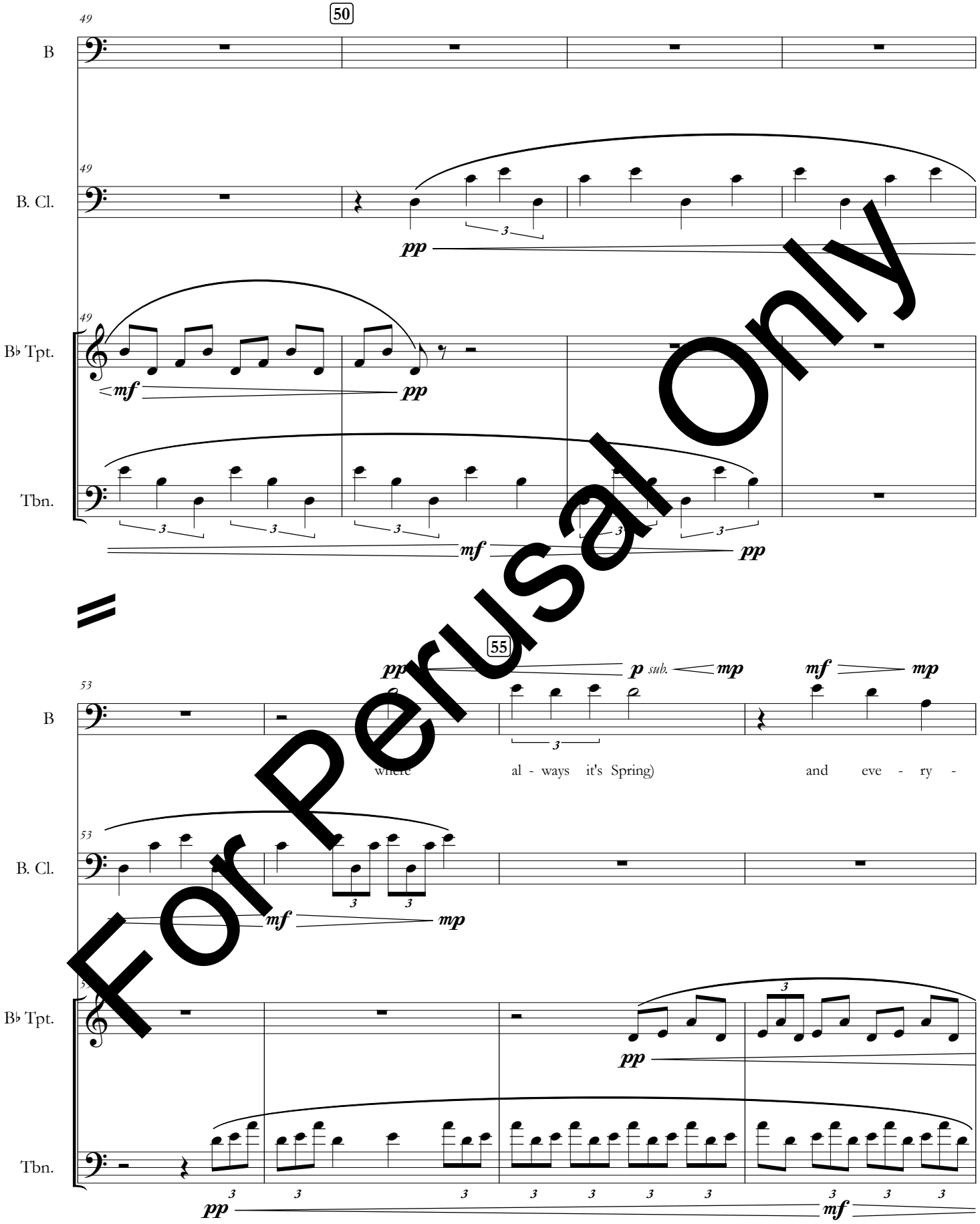

For Perusal Only

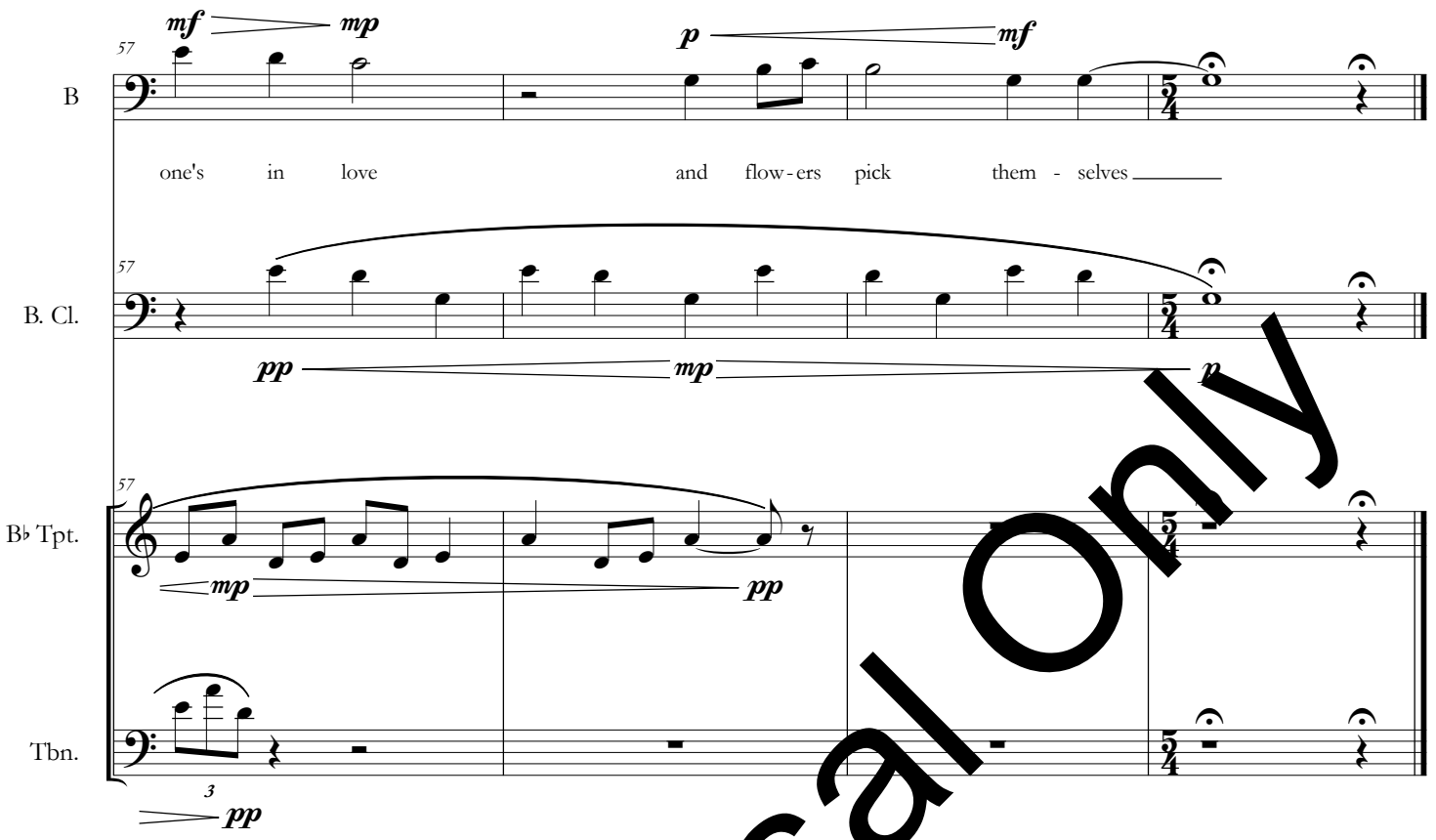

For Perusal Only