Connor Simpson

Solo Piano

Broken Tongue

5'

2019

Mere Fly Press

Broken Tongue
Solo Piano
2019
5'
Connor Simpson
Mere Fly Press (ASCAP)

Program Notes

Broken Tongue is based on three main ideas. Each one of these ideas consists of a collection of four pitches. The first two ideas are introduced immediately in their simplest state, whereas the third idea is only foreshadowed until measure 78. The piece experiments and builds upon these pitch collections gradually throughout the piece. As these ideas develop, the piece builds toward a climax only to end with a restatement of the piece's beginning.

Broken Tongue

Piano

Connor Simpson

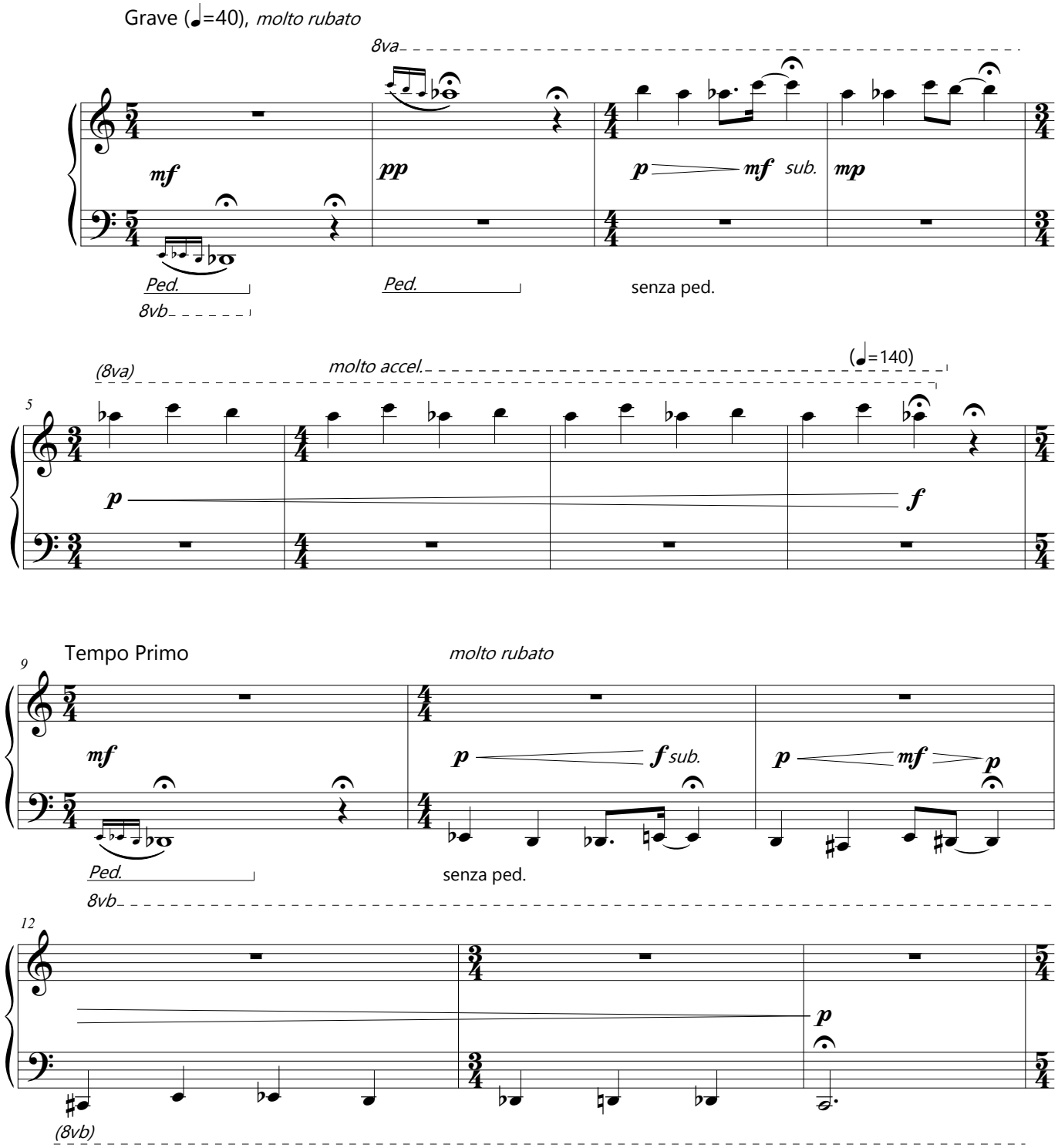

Copyright © 2019 Mere Fly Press
All Rights Reserved.

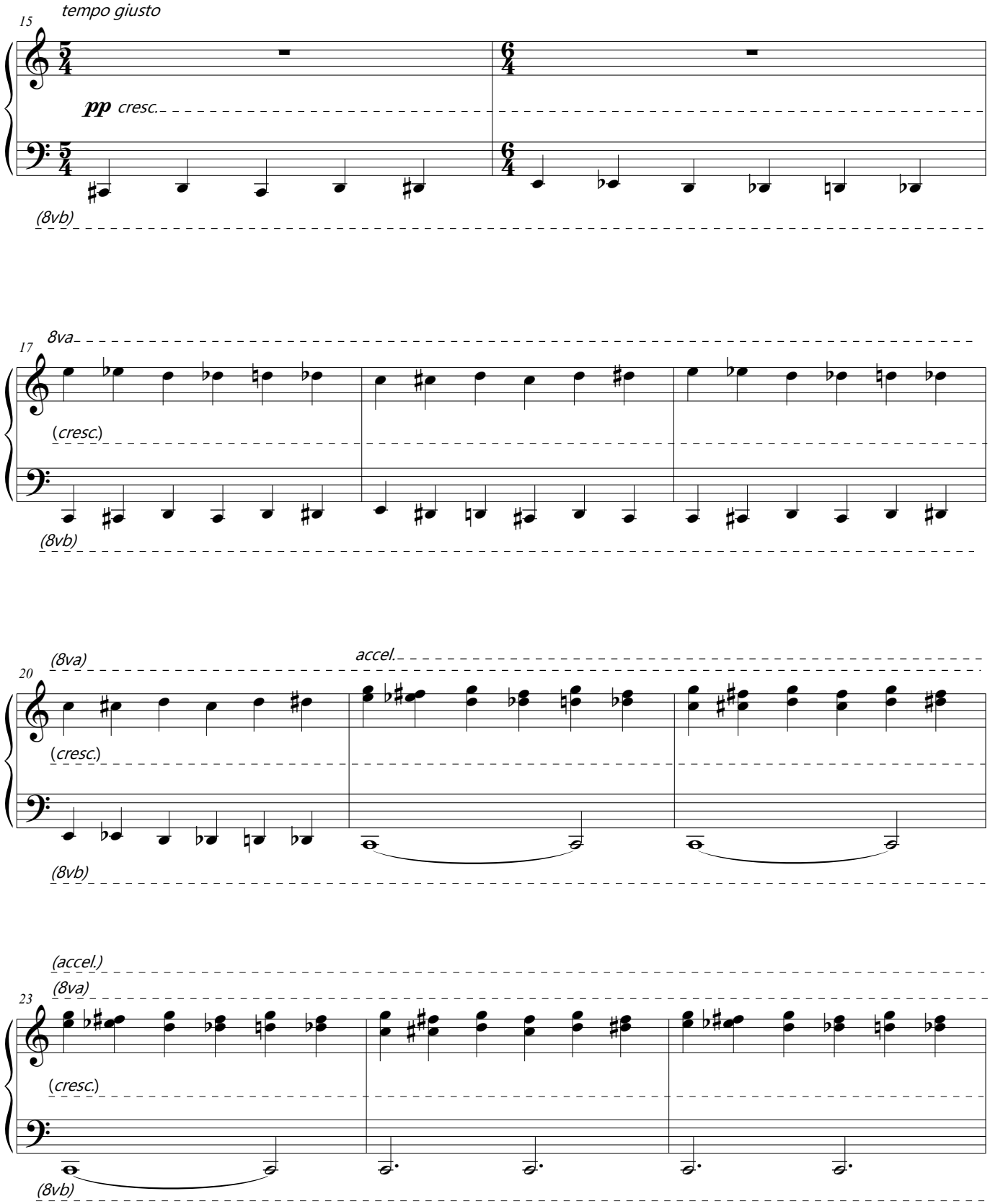
15
tempo giusto
pp cresc.
(8vb)
17
8va
(cresc.)
(8vb)
20
(8va)
accel.
(cresc.)
(8vb)
23
(accel.)
(8va)
(cresc.)
(8vb)

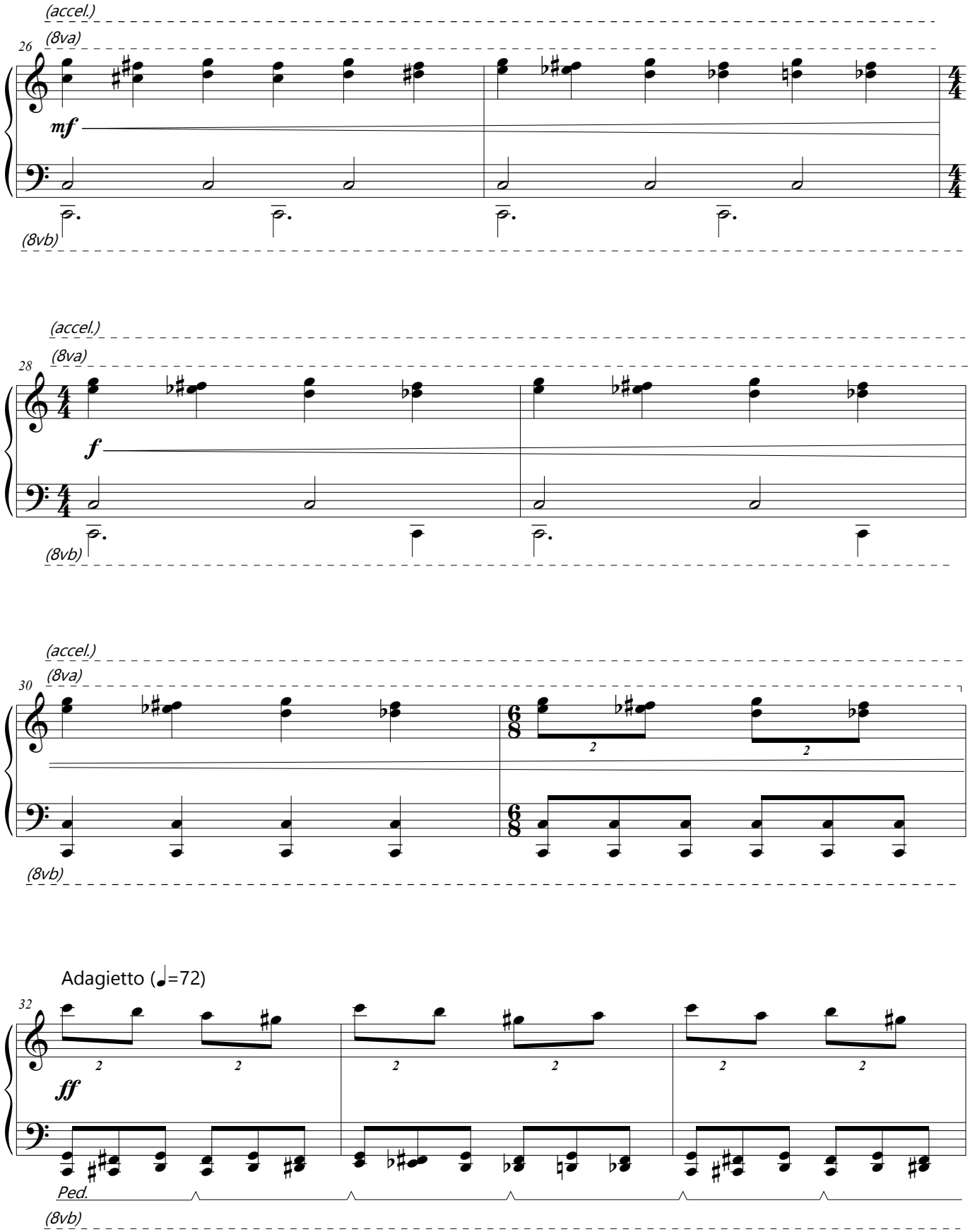
(accel.)
(8va)
26
mf
(8vb)
(accel.)
(8va)
28
f
(8vb)
(accel.)
(8va)
30
(8vb)
Adagietto (♩=72)
32
ff
Ped.
(8vb)

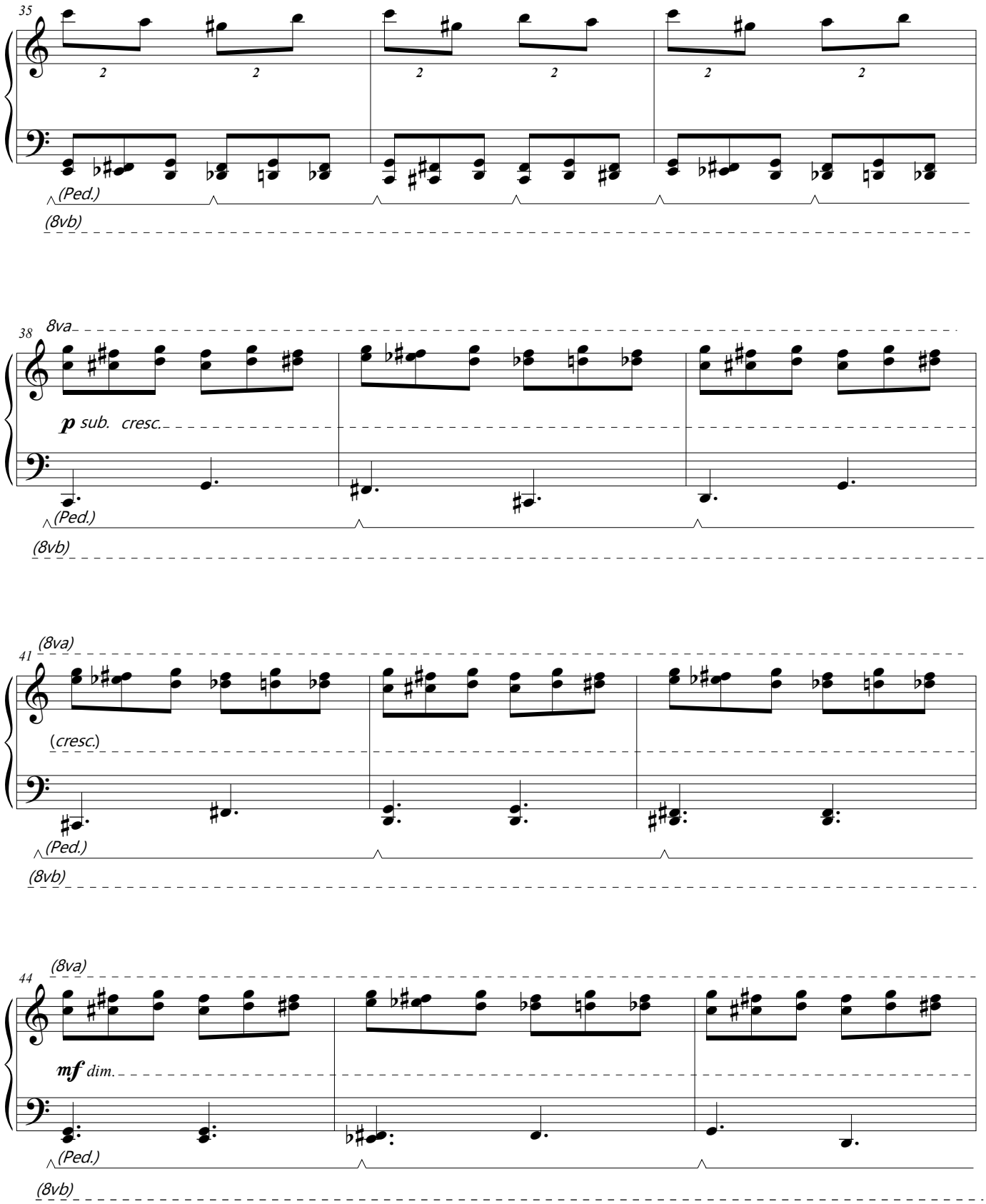
35
(Ped.)
(8vb)
38
8va
p sub. cresc.
(Ped.)
(8vb)
41
(8va)
(cresc.)
(Ped.)
(8vb)
44
(8va)
mf dim.
(Ped.)
(8vb)

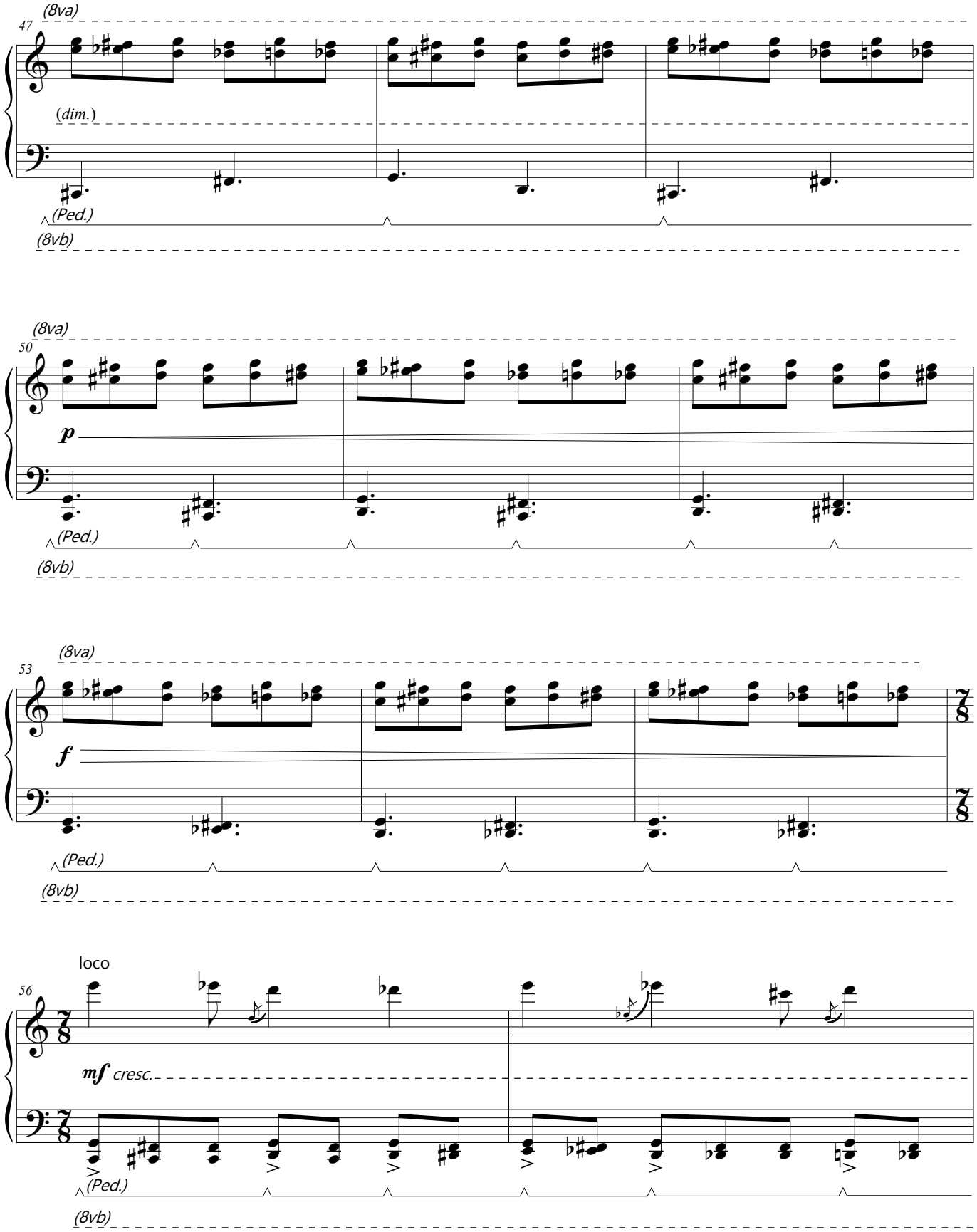
(8va)
47
(dim.)
(Ped.)
(8vb)
(8va)
50
p
(Ped.)
(8vb)
(8va)
53
f
(Ped.)
(8vb)
loco
56
mf cresc.
(Ped.)
(8vb)

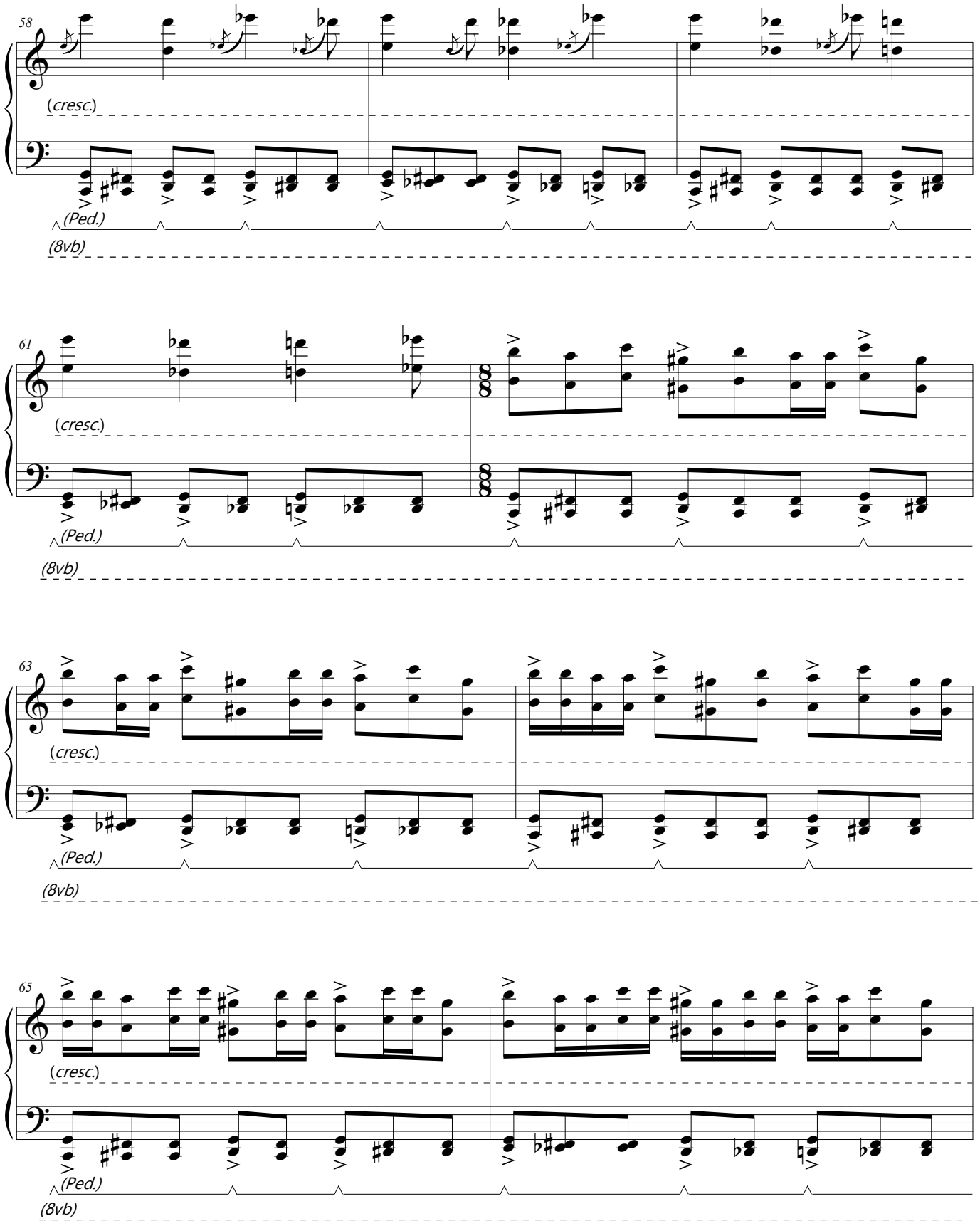
58
(cresc.)
(Ped.)
(8vb)
61
(cresc.)
(Ped.)
(8vb)
63
(cresc.)
(Ped.)
(8vb)
65
(cresc.)
(Ped.)
(8vb)

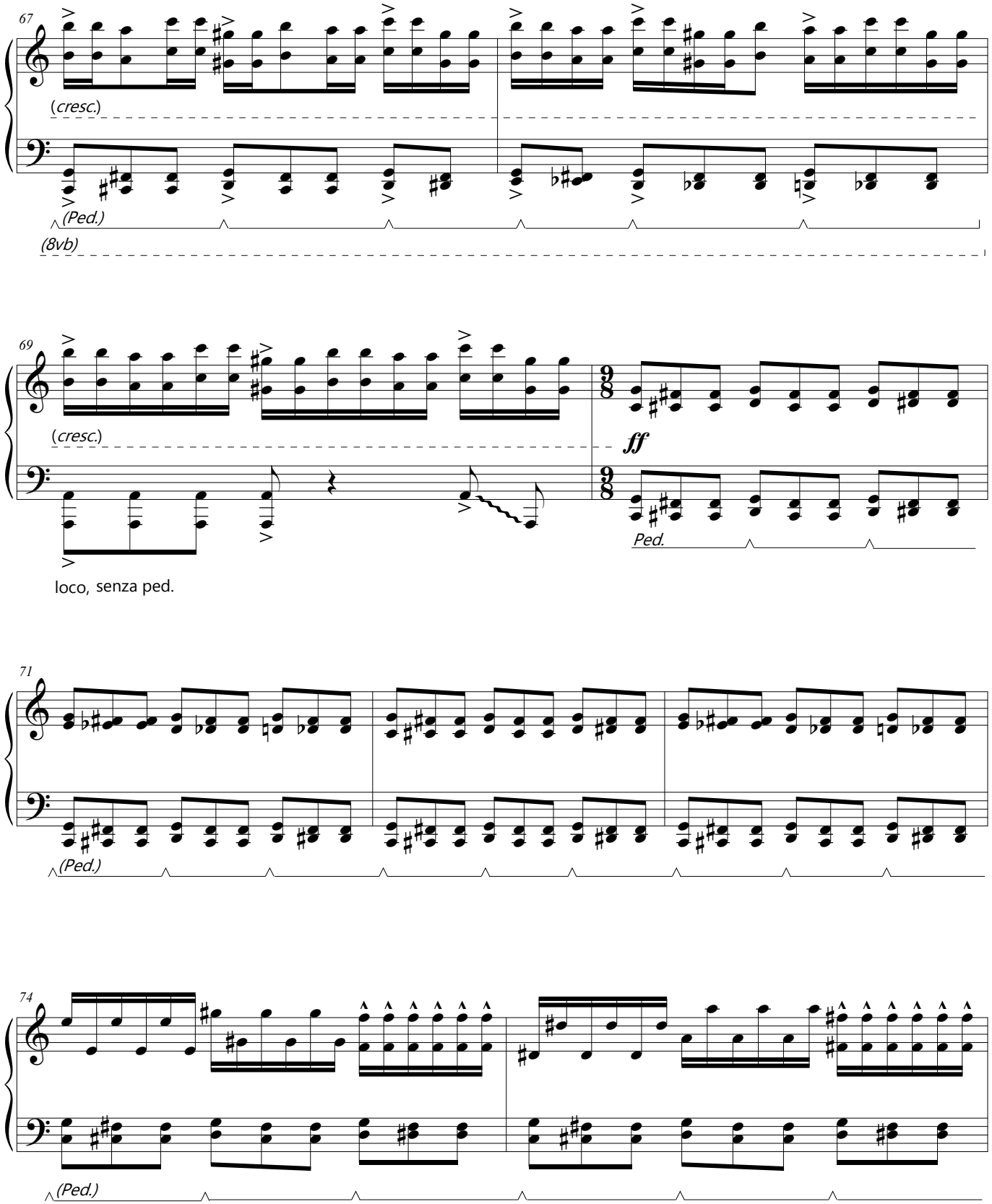
67
(cresc.)
(Ped.)
(8vb)
69
(cresc.)
ff
Ped.
loco, senza ped.
71
(Ped.)
74
(Ped.)

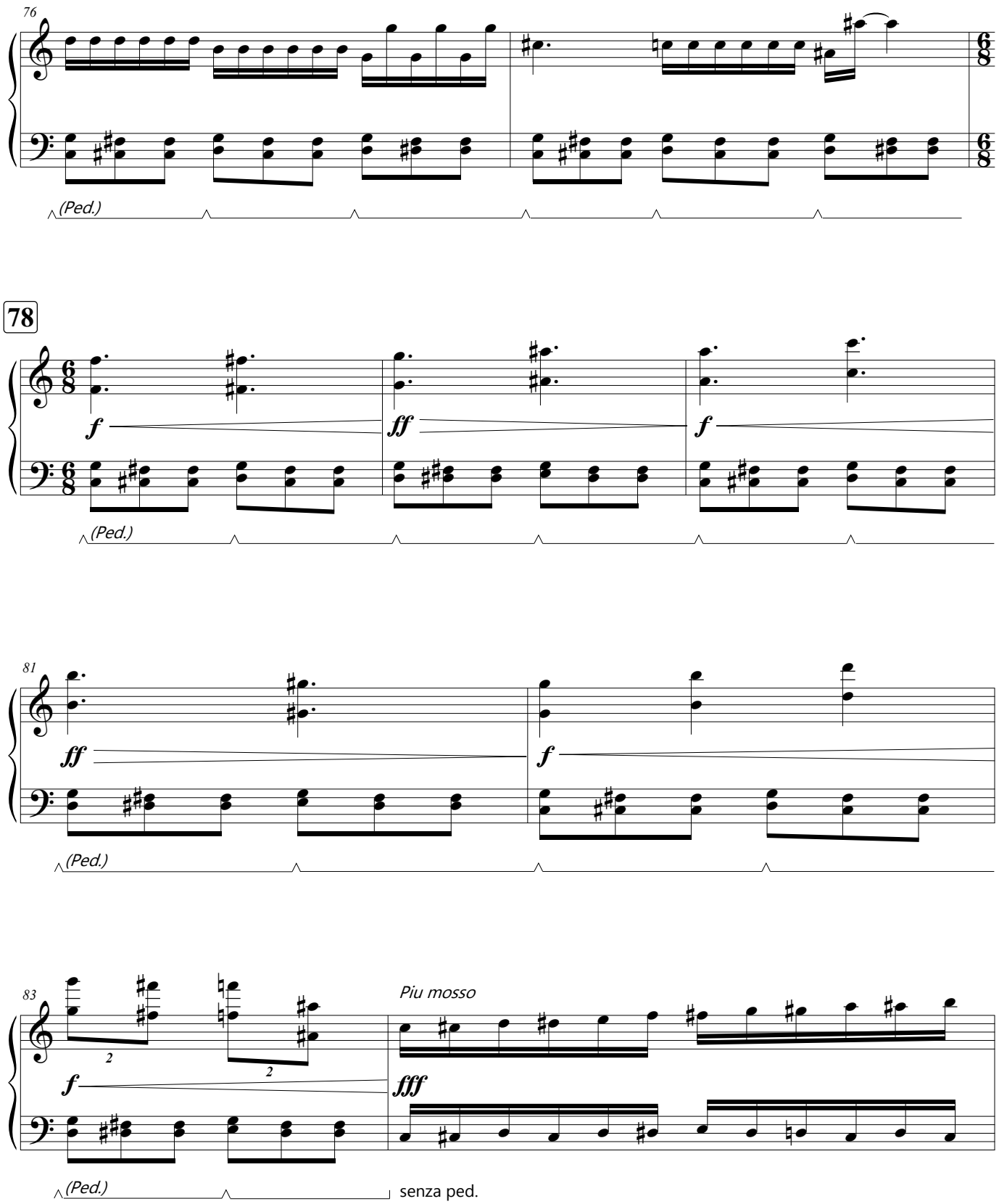
76
(Ped.)
78
f
ff
f
(Ped.)
81
ff
f
(Ped.)
83
f
Piu mosso
fff
(Ped.)
senza ped.

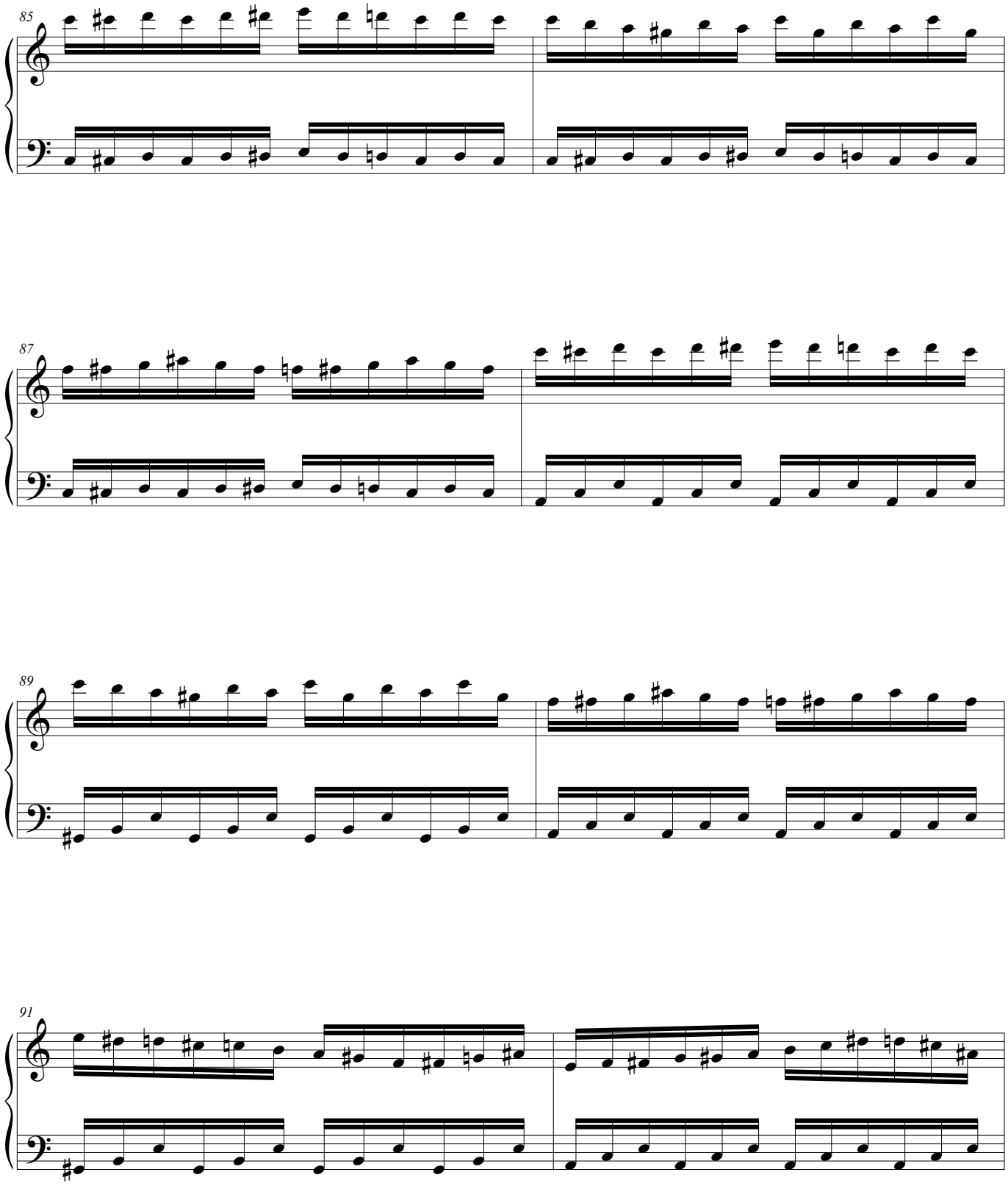
85
87
89
91

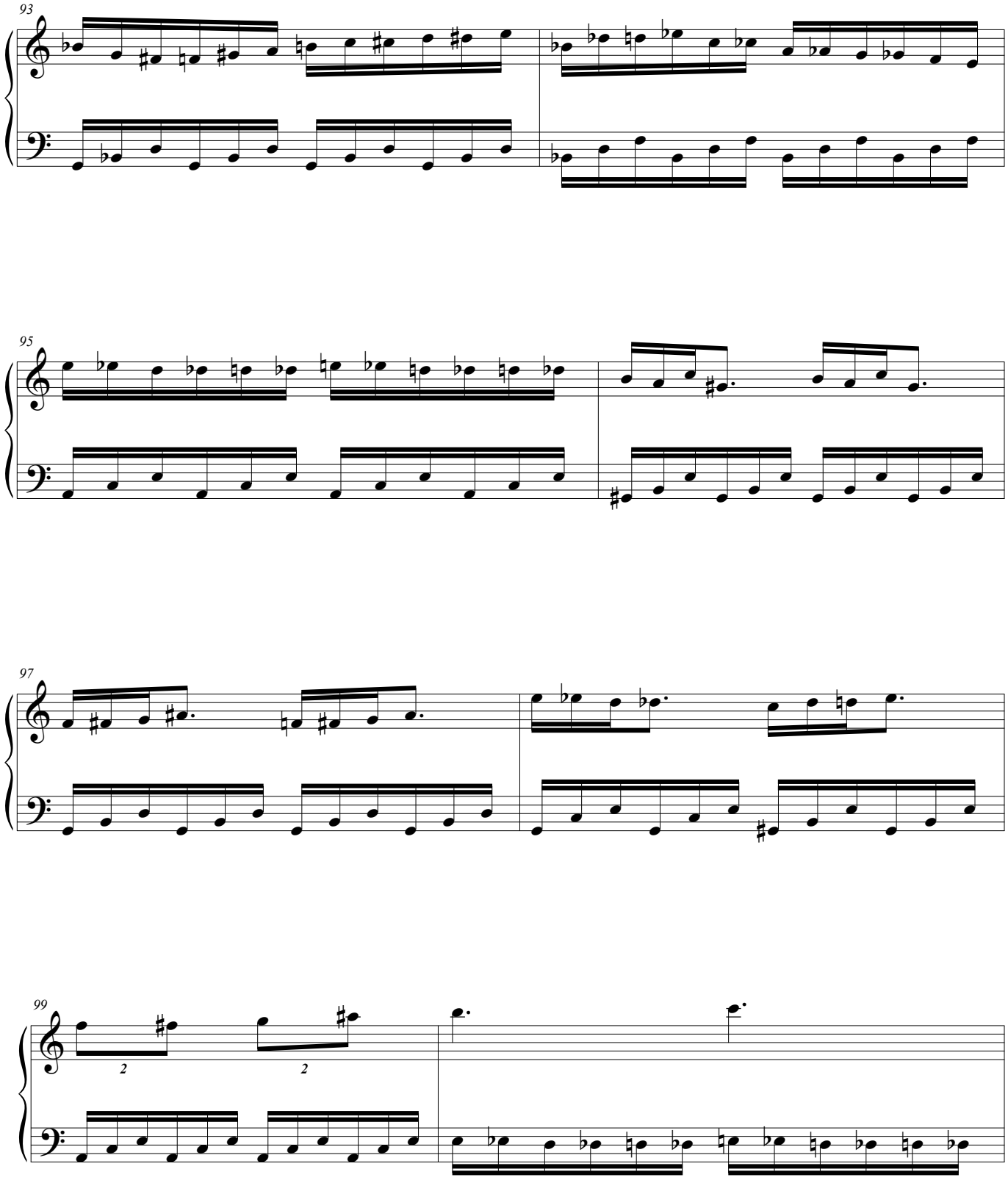
93
95
97
99
2
2

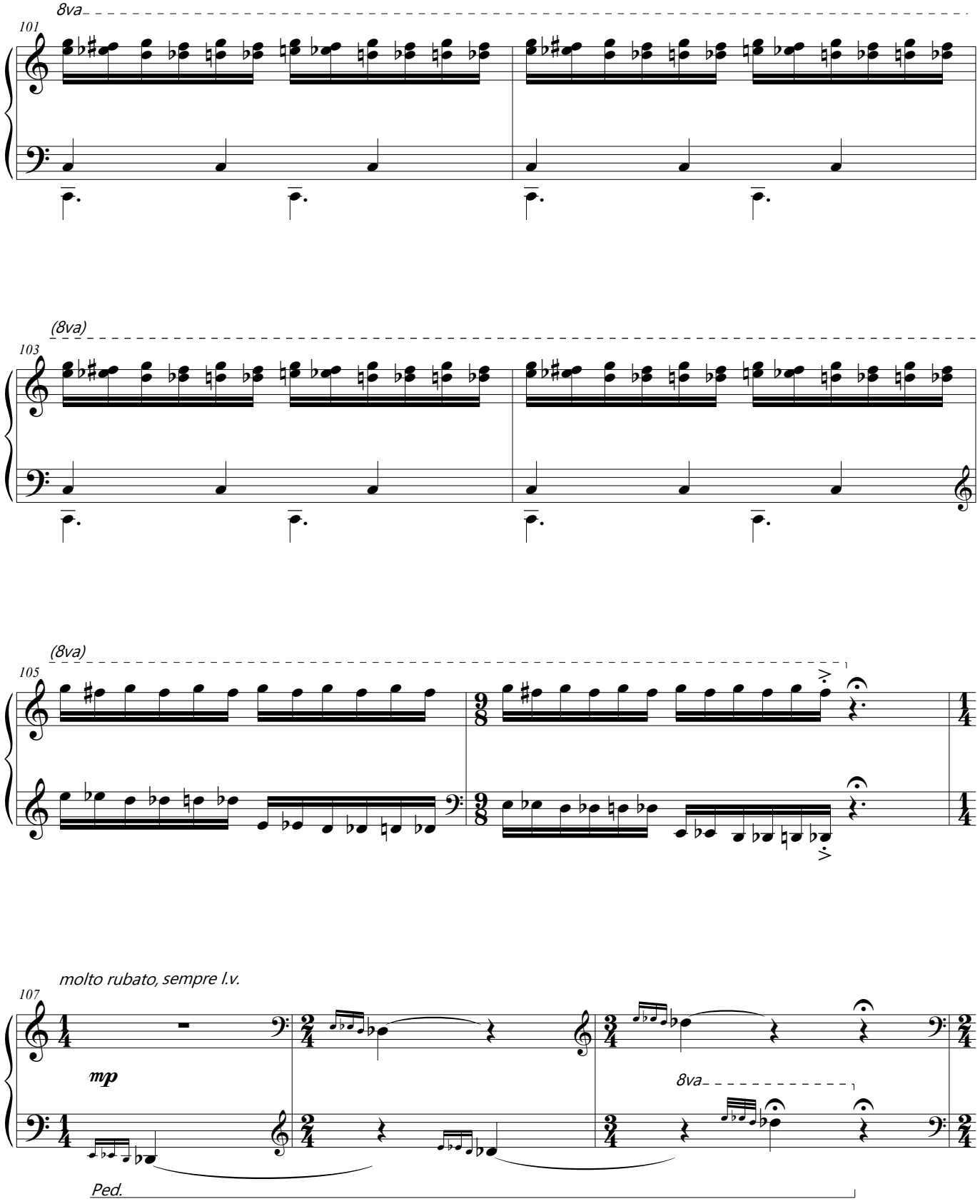
8va
101
(8va)
103
(8va)
105
molto rubato, sempre l.v.
107
mp
8va
Ped.

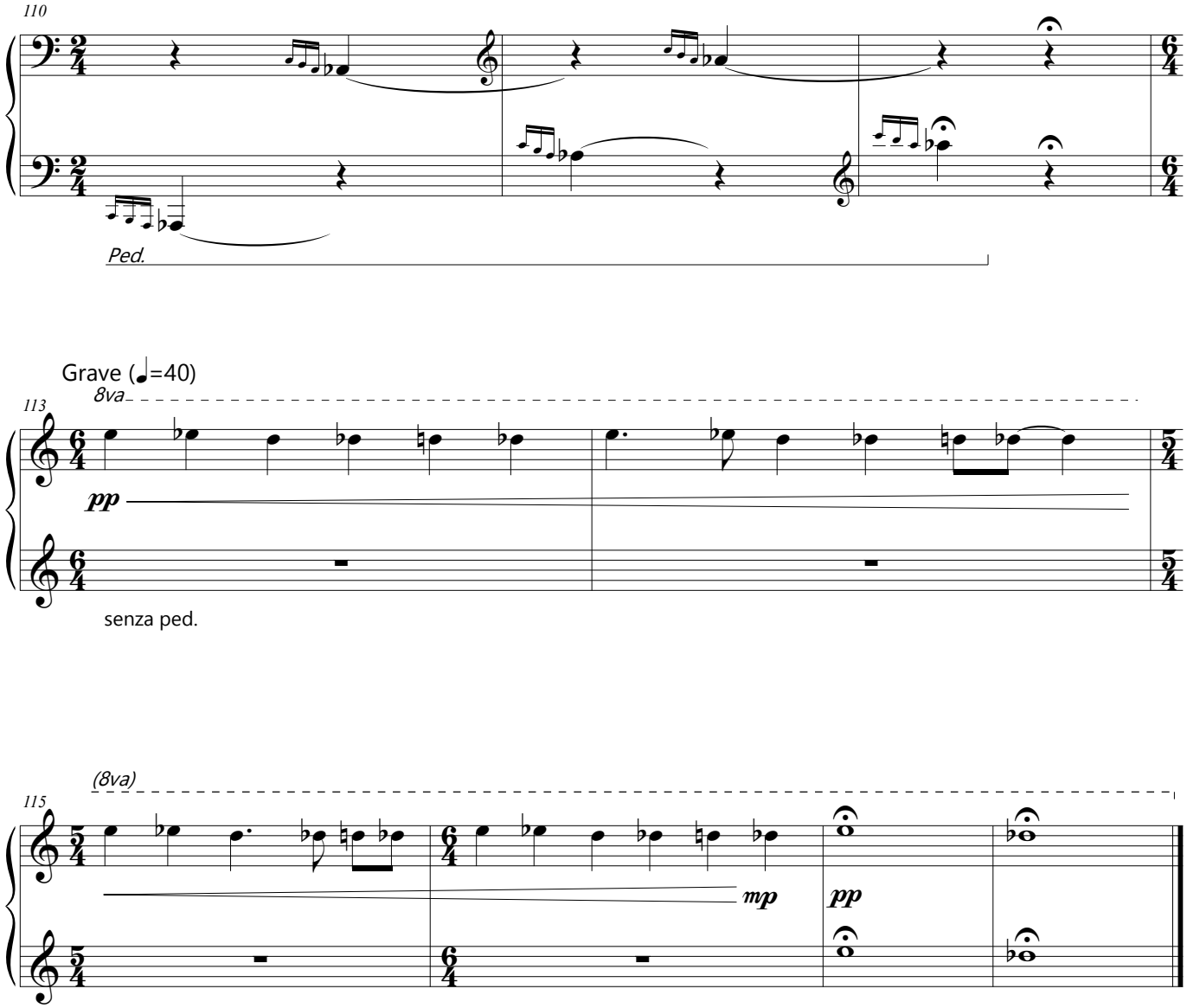
110
Ped.
Grave (♩=40)
113
8va
pp
senza ped.
(8va)
115
mp
pp