I quite like perfect fourths

Score

Connor Simpson

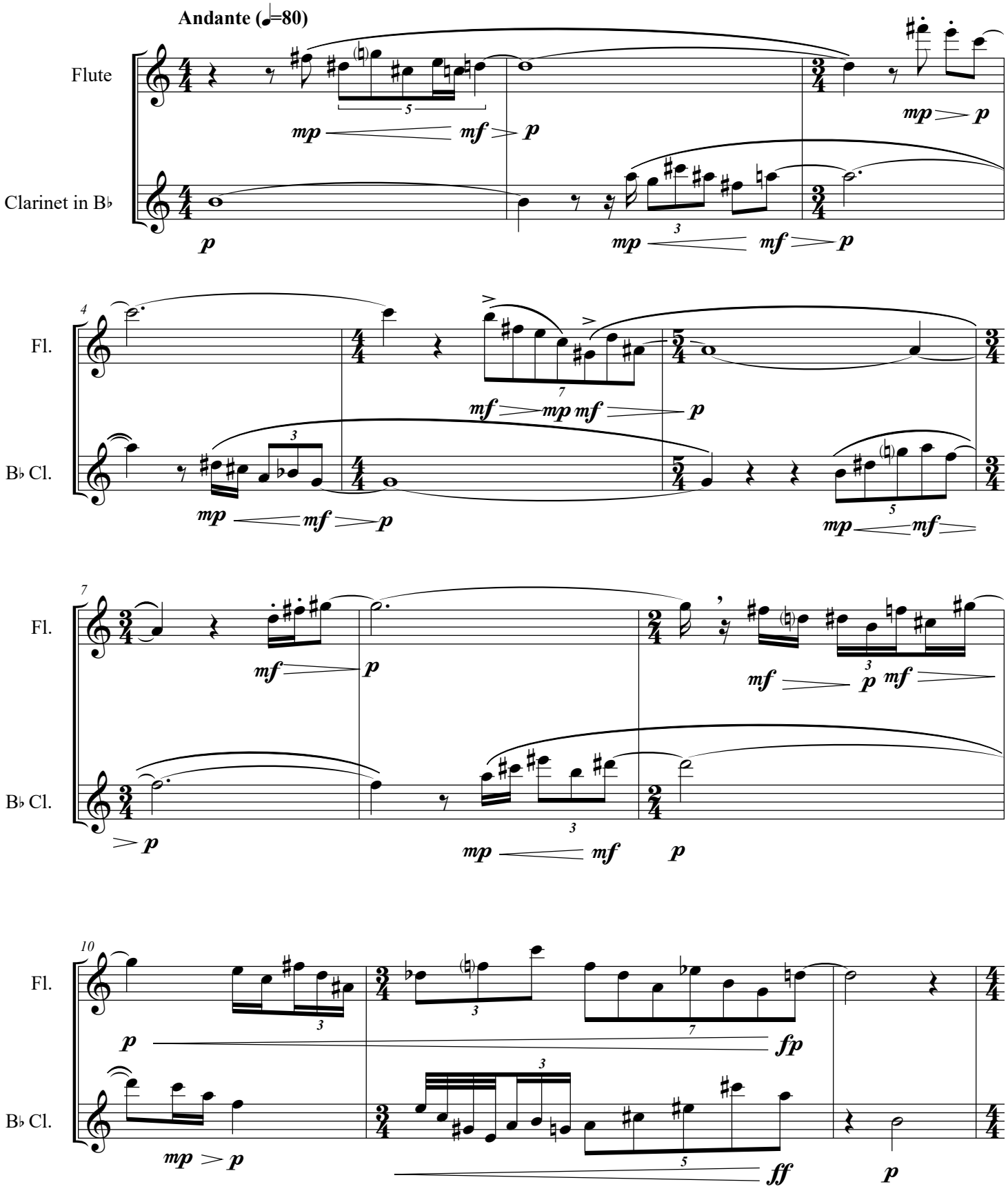

Copyright © 2021 Connor Simpson
All Rights Reserved.

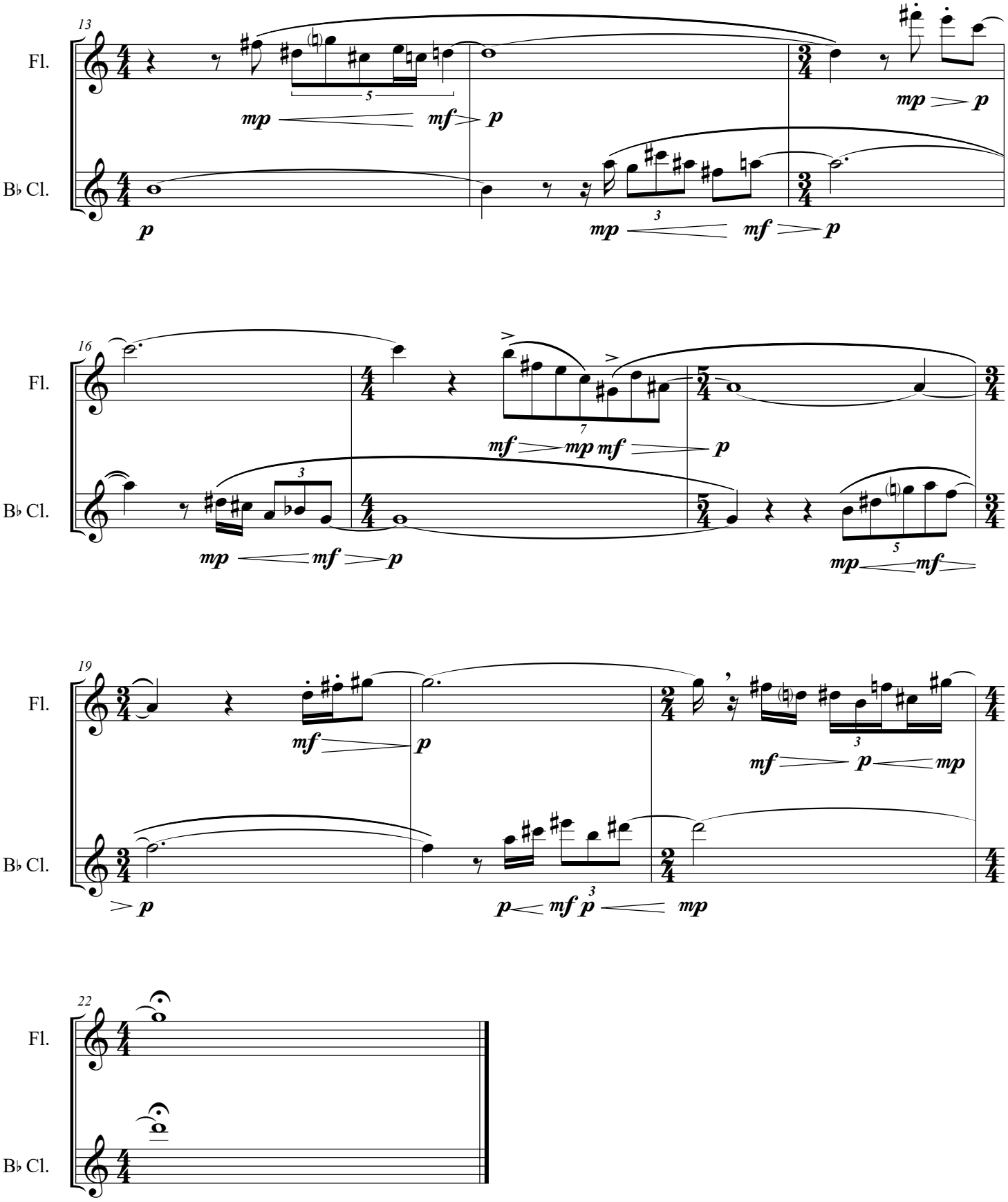
13
Fl.
B♭ Cl.
16
Fl.
B♭ Cl.
19
Fl.
B♭ Cl.
22
Fl.
B♭ Cl.