Score

Connor Simpson

Wind Ensemble

Prancer

7'

2021

Mere Fly Press

Prancer
Wind Ensemble
2021
7’
Connor Simpson
Mere Fly Press (ASCAP)

Program Notes

Prancer explores the diatonic scale using various serial techniques. In the opening of the work, the scale is sounded harmonically, and its root is planed through a twelve-tone row. This twelve-tone row is also expressed rhythmically through the time-point system. A section then follows where the diatonic scale is transposed, using the same set of techniques, through the interval cycles. Following a metric modulation, the work recapitulates the opening section in both the new and previous timestreams. Then, at the quintal voicing of the scale, the heptachord is treated as a mod7 aggregate. Two soloists complete the heptachord over the pentachord provided by the ensemble. The work then ends with an original chorale. Alternatively, this work may be about the reindeer, Prancer.

Prancer

Score

Connor Simpson

Presto (♩ = 144)

Piccolo
Flute 1.2
Oboe 1.2
English Horn
Bassoon 1.2
Clarinet in E♭
Clarinet in B♭ 1.2
Bass Clarinet
Contrabassoon
Alto Sax 1.2
Tenor Sax
Baritone Sax
Piano

Presto (♩ = 144)

Trumpet in B♭ 1
Trumpet in B♭ 2.3
Horn in F 1.2
Horn in F 3.4
Trombone 1.2
Bass Trombone
Tuba
Double Bass
Timpani
Glockenspiel
Xylophone
Sus. Cymbal
Snare Drum
Percussion
Bass Drum
Tam-tam

Copyright © 2021 Mere Fly Press
All Rights Reserved.

Prancer

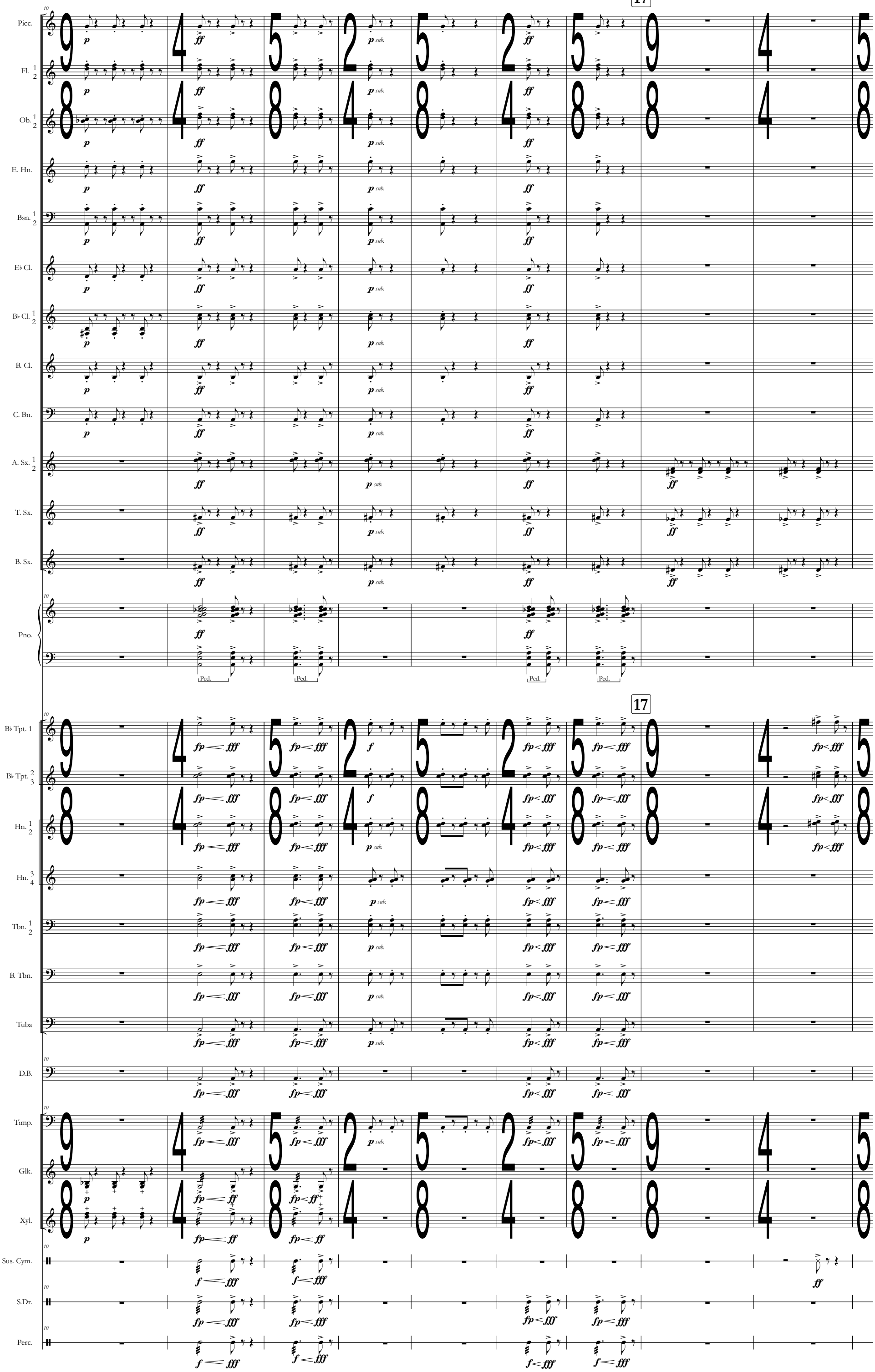
17
Picc.
Fl. 1 2
Ob. 1 2
E. Hn.
Bsn. 1 2
E♭ Cl.
B♭ Cl. 1 2
B. Cl.
C. Bn.
A. Sx. 1 2
T. Sx.
B. Sx.
Pno.
Ped.
B♭ Tpt. 1
B♭ Tpt. 2 3
Hn. 1 2
Hn. 3 4
Tbn. 1 2
B. Tbn.
Tuba
D.B.
Timp.
Glk.
Xyl.
Sus. Cym.
S.Dr.
Perc.

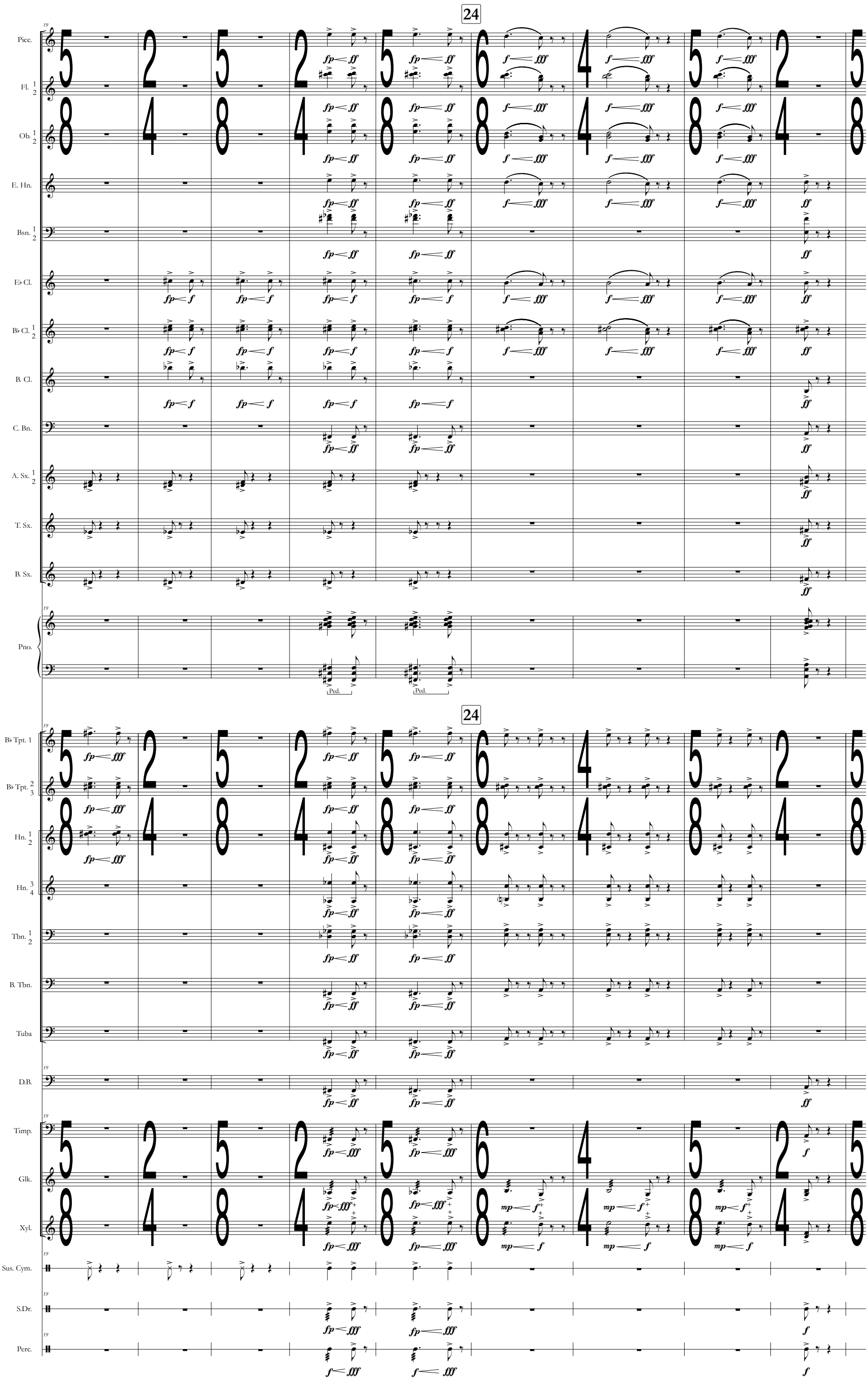
24
Picc.
Fl. 1 2
Ob. 1 2
E. Hn.
Bsn. 1 2
E♭ Cl.
B♭ Cl. 1 2
B. Cl.
C. Bn.
A. Sx. 1 2
T. Sx.
B. Sx.
Pno.
Ped.
Ped.
24
B♭ Tpt. 1
B♭ Tpt. 2 3
Hn. 1 2
Hn. 3 4
Tbn. 1 2
B. Tbn.
Tuba
D.B.
Timp.
Glk.
Xyl.
Sus. Cym.
S.Dr.
Perc.

Prancer

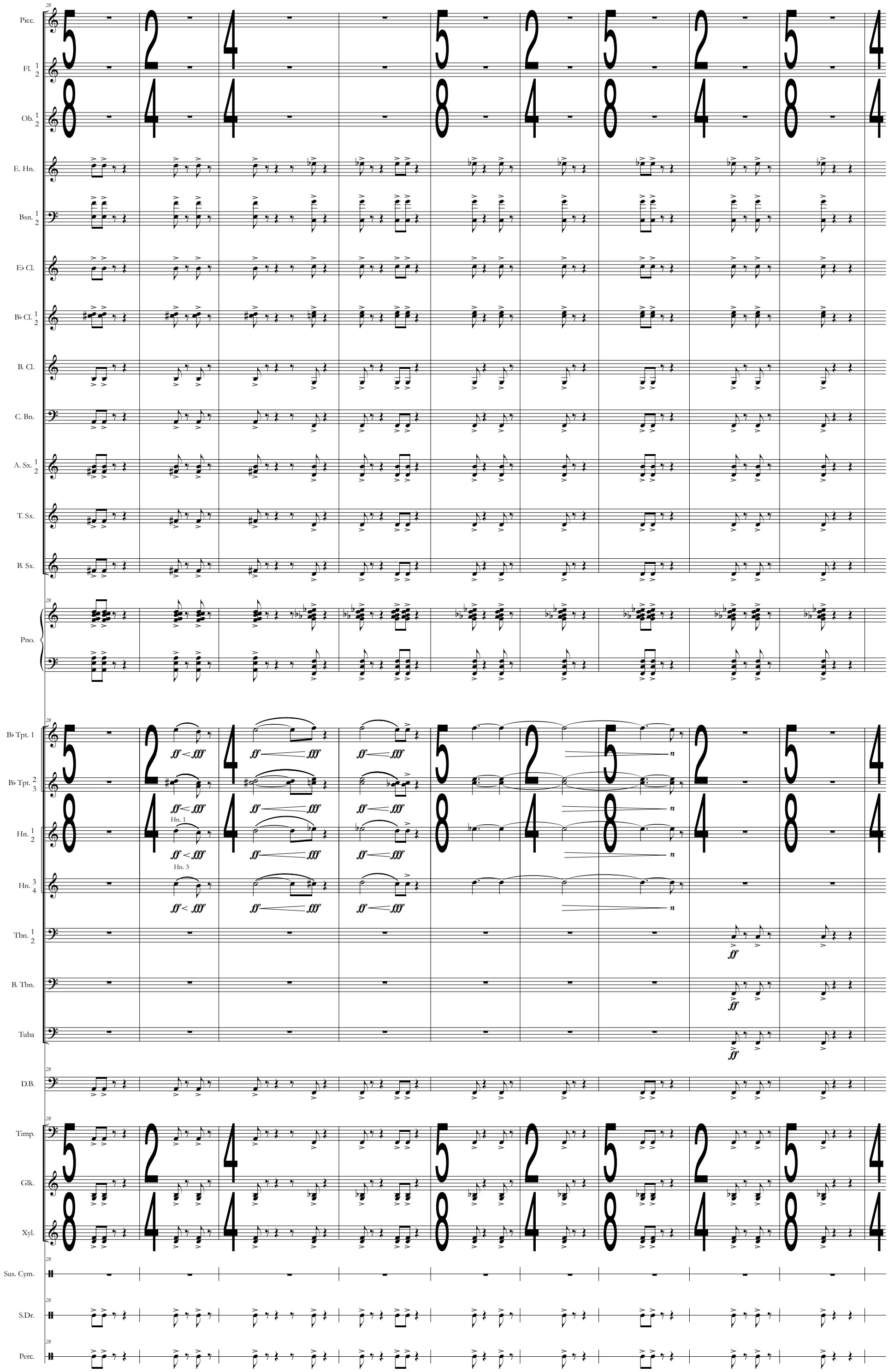
Picc.
Fl. 1 2
Ob. 1 2
E. Hn.
Bsn. 1 2
E♭ Cl.
B♭ Cl. 1 2
B. Cl.
C. Bn.
A. Sx. 1 2
T. Sx.
B. Sx.
Pno.
B♭ Tpt. 1
B♭ Tpt. 2 3
Hn. 1 2
Hn. 1
Hn. 3
Hn. 3 4
Tbn. 1 2
B. Tbn.
Tuba
D.B.
Timp.
Glk.
Xyl.
Sus. Cym.
S.Dr.
Perc.
ff < fff
ff
n

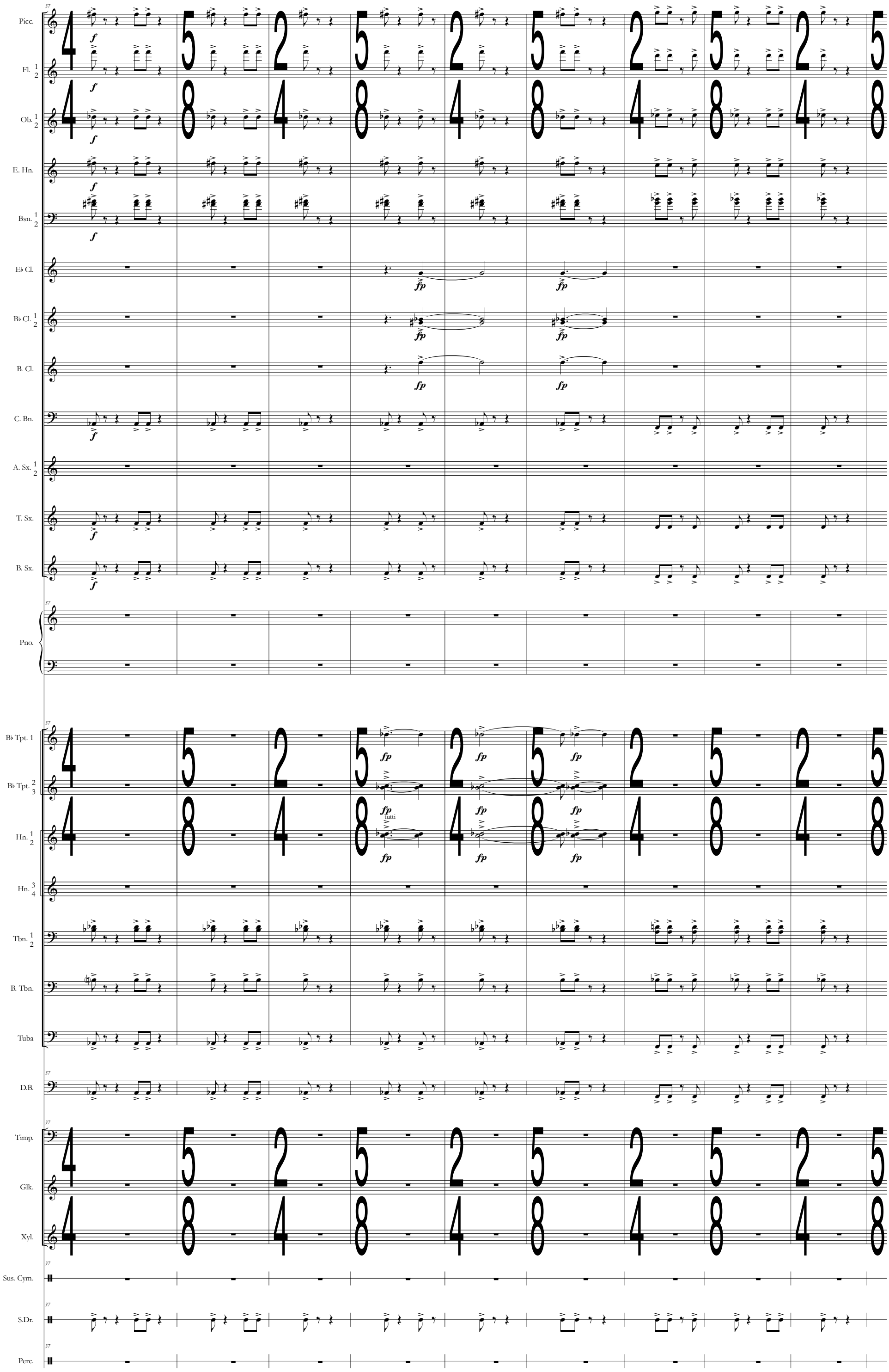
Picc.
Fl. 1 2
Ob. 1 2
E. Hn.
Bsn. 1 2
E♭ Cl.
B♭ Cl. 1 2
B. Cl.
C. Bn.
A. Sx. 1 2
T. Sx.
B. Sx.
Pno.
B♭ Tpt. 1
B♭ Tpt. 2 3
Hn. 1 2
Hn. 3 4
Tbn. 1 2
B. Tbn.
Tuba
D.B.
Timp.
Glk.
Xyl.
Sus. Cym.
S.Dr.
Perc.
tutti

Prancer

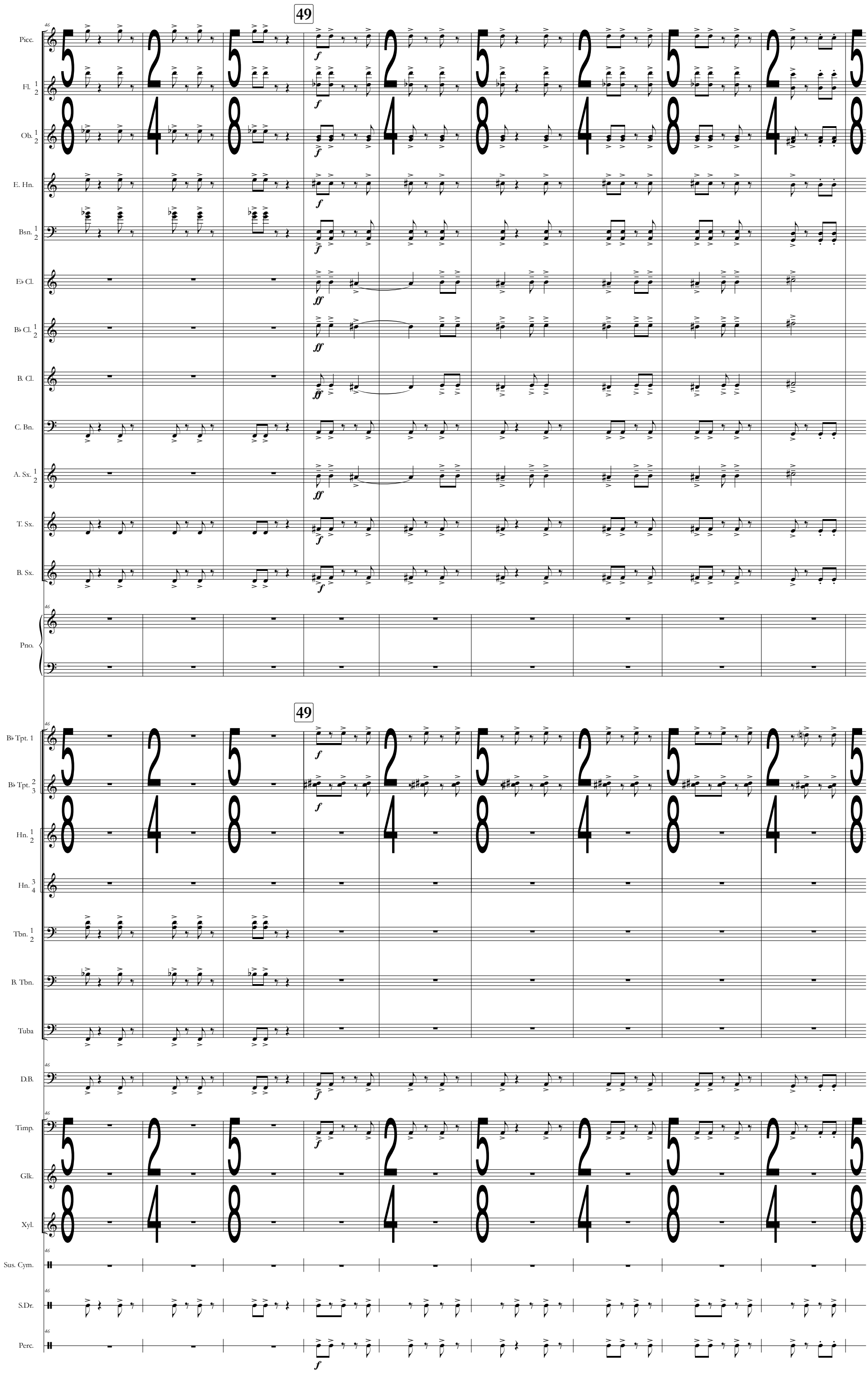
49
Picc.
Fl. 1 2
Ob. 1 2
E. Hn.
Bsn. 1 2
E♭ Cl.
B♭ Cl. 1 2
B. Cl.
C. Bn.
A. Sx. 1 2
T. Sx.
B. Sx.
Pno.
49
B♭ Tpt. 1
B♭ Tpt. 2 3
Hn. 1 2
Hn. 3 4
Tbn. 1 2
B. Tbn.
Tuba
D.B.
Timp.
Glk.
Xyl.
Sus. Cym.
S.Dr.
Perc.

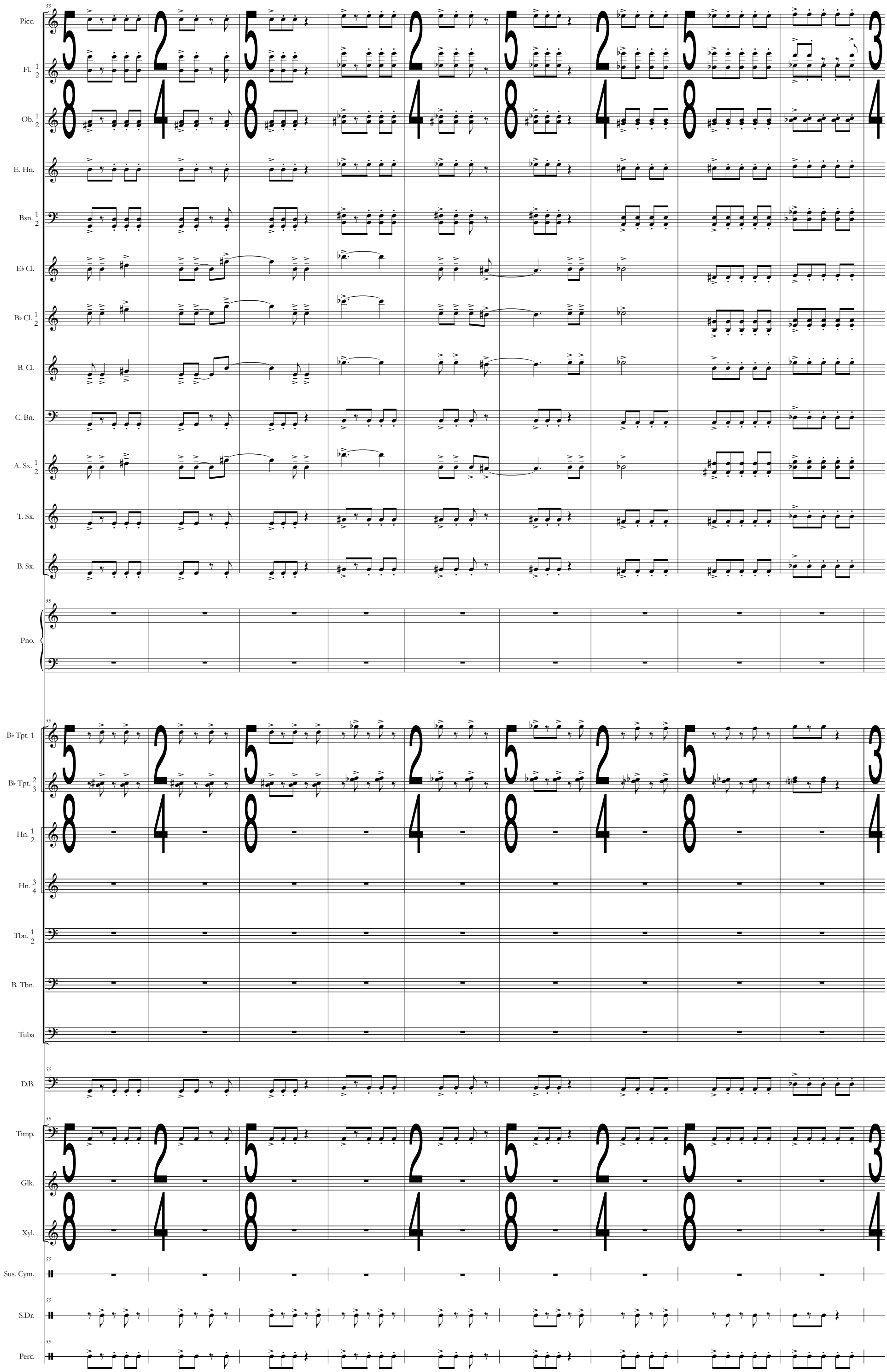
55
Picc.
Fl. 1 2
Ob. 1 2
E. Hn.
Bsn. 1 2
E♭ Cl.
B♭ Cl. 1 2
B. Cl.
C. Bn.
A. Sx. 1 2
T. Sx.
B. Sx.
Pno.
B♭ Tpt. 1
B♭ Tpt. 2 3
Hn. 1 2
Hn. 3 4
Tbn. 1 2
B. Tbn.
Tuba
D.B.
Timp.
Glk.
Xyl.
Sus. Cym.
S.Dr.
Perc.

Prancer

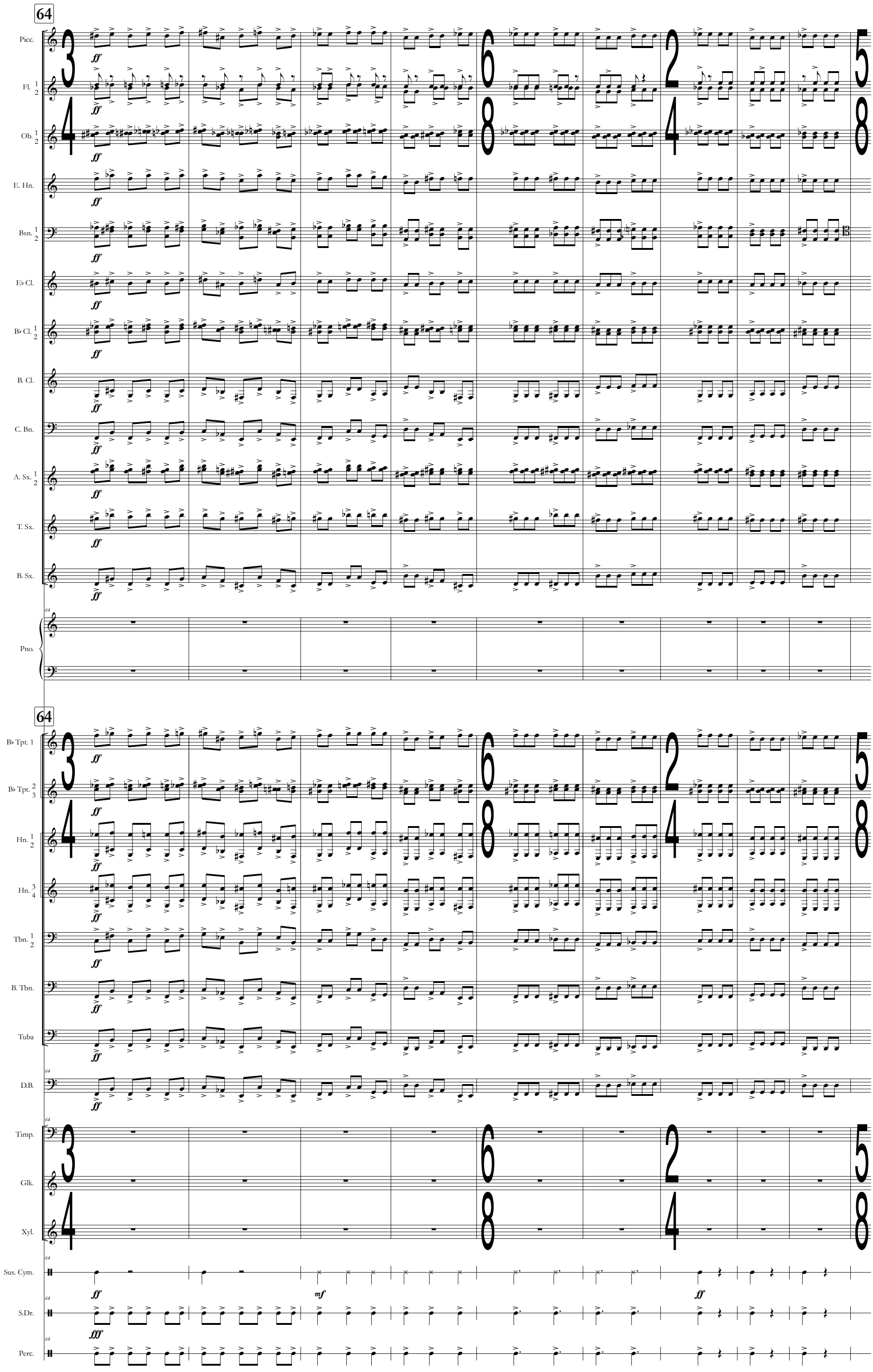
64
Picc.
Fl. 1 2
Ob. 1 2
E. Hn.
Bsn. 1 2
E♭ Cl.
B♭ Cl. 1 2
B. Cl.
C. Bn.
A. Sx. 1 2
T. Sx.
B. Sx.
Pno.
B♭ Tpt. 1
B♭ Tpt. 2 3
Hn. 1 2
Hn. 3 4
Tbn. 1 2
B. Tbn.
Tuba
D.B.
Timp.
Glk.
Xyl.
Sus. Cym.
S.Dr.
Perc.
ff
mf
fff

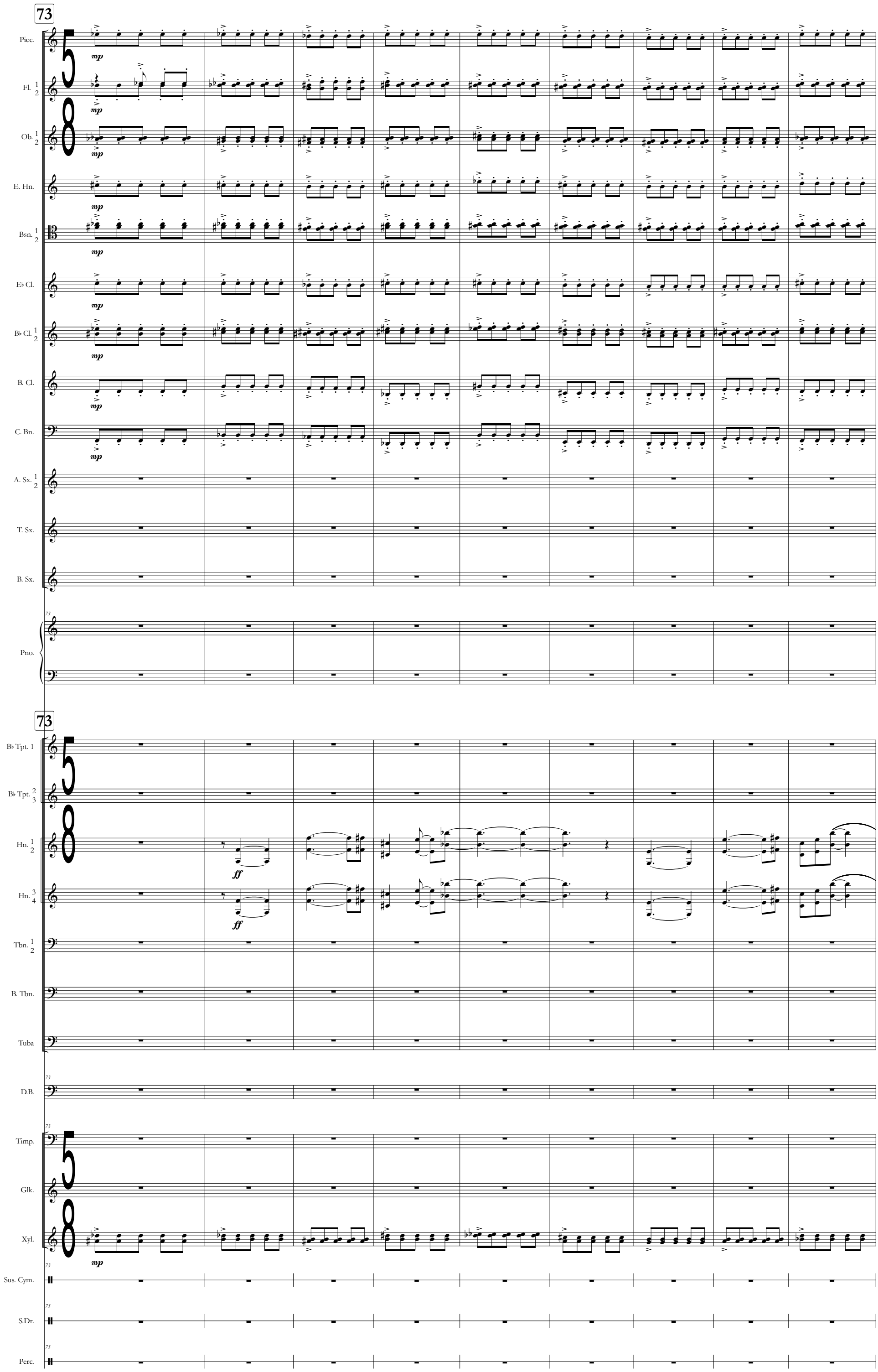
73
Picc.
Fl. 1 2
Ob. 1 2
E. Hn.
Bsn. 1 2
E♭ Cl.
B♭ Cl. 1 2
B. Cl.
C. Bn.
A. Sx. 1 2
T. Sx.
B. Sx.
Pno.
B♭ Tpt. 1
B♭ Tpt. 2 3
Hn. 1 2
Hn. 3 4
Tbn. 1 2
B. Tbn.
Tuba
D.B.
Timp.
Glk.
Xyl.
Sus. Cym.
S.Dr.
Perc.
mp
ff

Prancer

85

Moderato (♩ = 96)

Picc.
Fl. 1 2
Ob. 1 2
E. Hn.
Bsn. 1 2
E♭ Cl.
B♭ Cl. 1 2
B. Cl.
C. Bn.
A. Sx. 1 2
T. Sx.
B. Sx.
Pno.

Fl. 2
Ob. 2
Bsn. 2
Cl. 2
A. Sx. 2

85

Moderato (♩ = 96)

B♭ Tpt. 1
B♭ Tpt. 2 3
Hn. 1 2
Hn. 3 4
Tbn. 1 2
B. Tbn.
Tuba
D.B.
Timp.
Glk.
Xyl.
Sus. Cym.
S.Dr.
Perc.

Tbn. 2

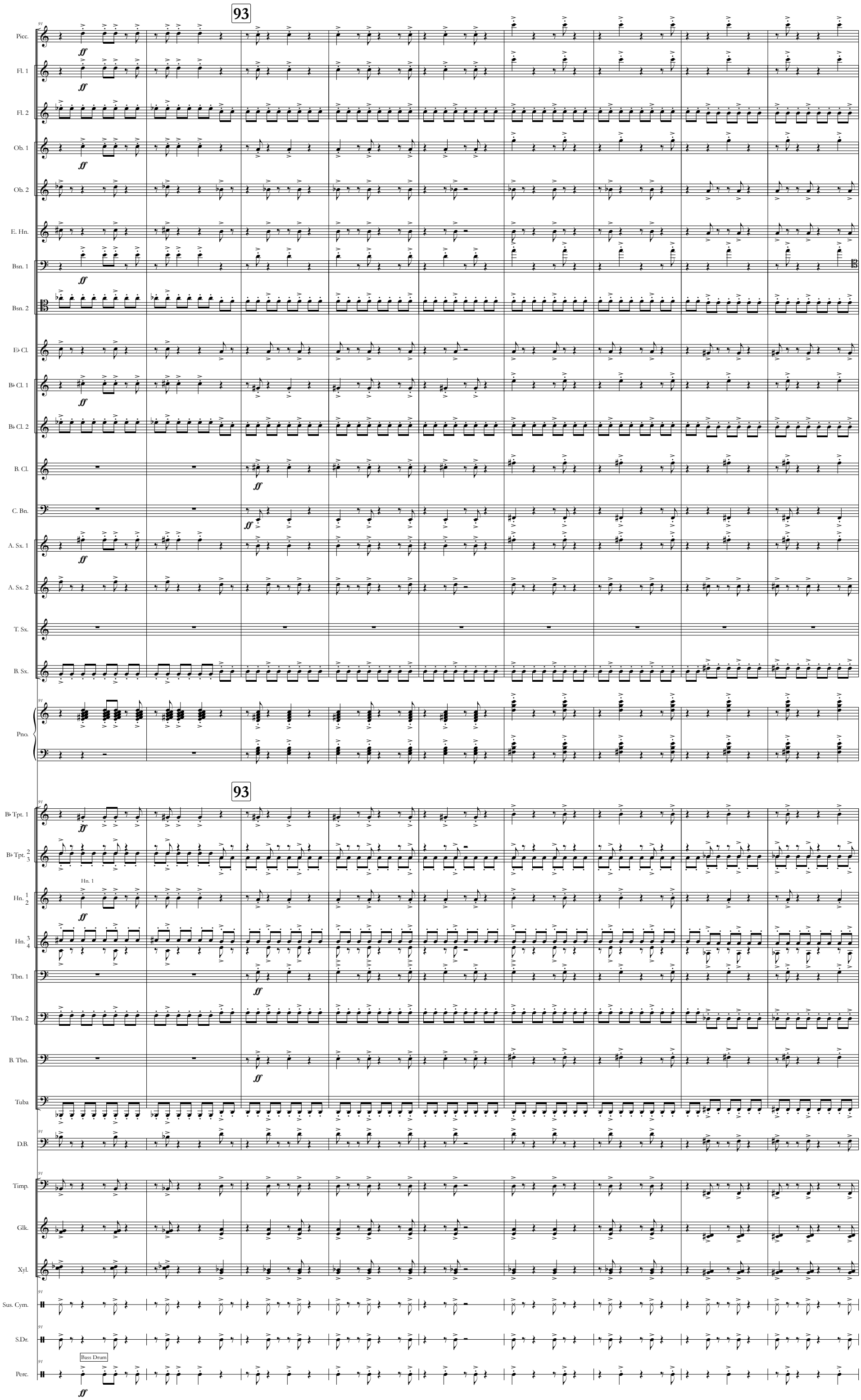
93
Picc.
Fl. 1
Fl. 2
Ob. 1
Ob. 2
E. Hn.
Bsn. 1
Bsn. 2
E♭ Cl.
B♭ Cl. 1
B♭ Cl. 2
B. Cl.
C. Bn.
A. Sx. 1
A. Sx. 2
T. Sx.
B. Sx.
Pno.
93
B♭ Tpt. 1
B♭ Tpt. 2 3
Hn. 1
Hn. 1 2
Hn. 3 4
Tbn. 1
Tbn. 2
B. Tbn.
Tuba
D.B.
Timp.
Glk.
Xyl.
Sus. Cym.
S.Dr.
Bass Drum
Perc.
ff

Prancer

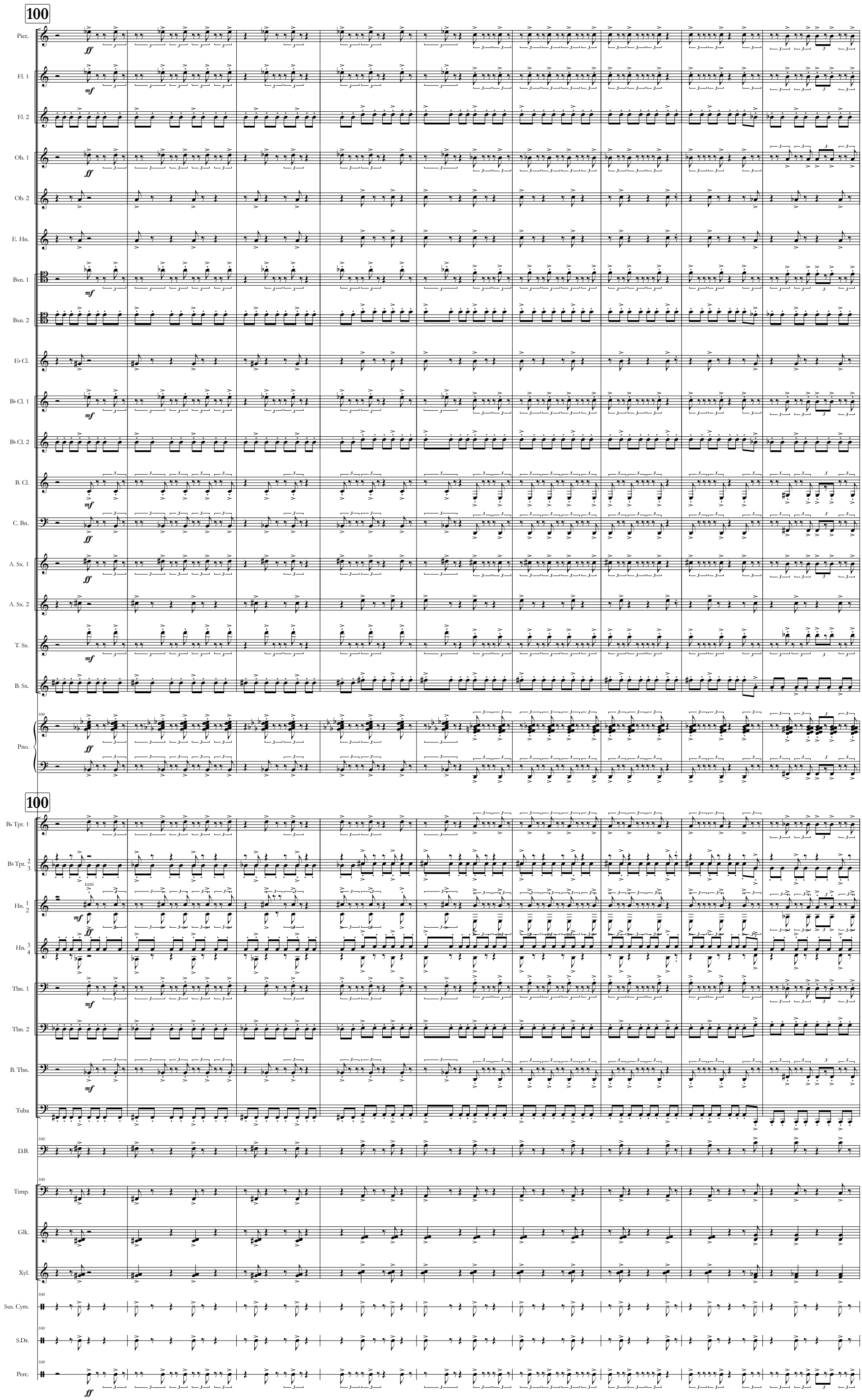
100
Picc.
Fl. 1
Fl. 2
Ob. 1
Ob. 2
E. Hn.
Bsn. 1
Bsn. 2
E♭ Cl.
B♭ Cl. 1
B♭ Cl. 2
B. Cl.
C. Bn.
A. Sx. 1
A. Sx. 2
T. Sx.
B. Sx.
Pno.
100
B♭ Tpt. 1
B♭ Tpt. 2 3
tutti
Hn. 1 2
Hn. 3 4
Tbn. 1
Tbn. 2
B. Tbn.
Tuba
D.B.
Timp.
Glk.
Xyl.
Sus. Cym.
S.Dr.
Perc.

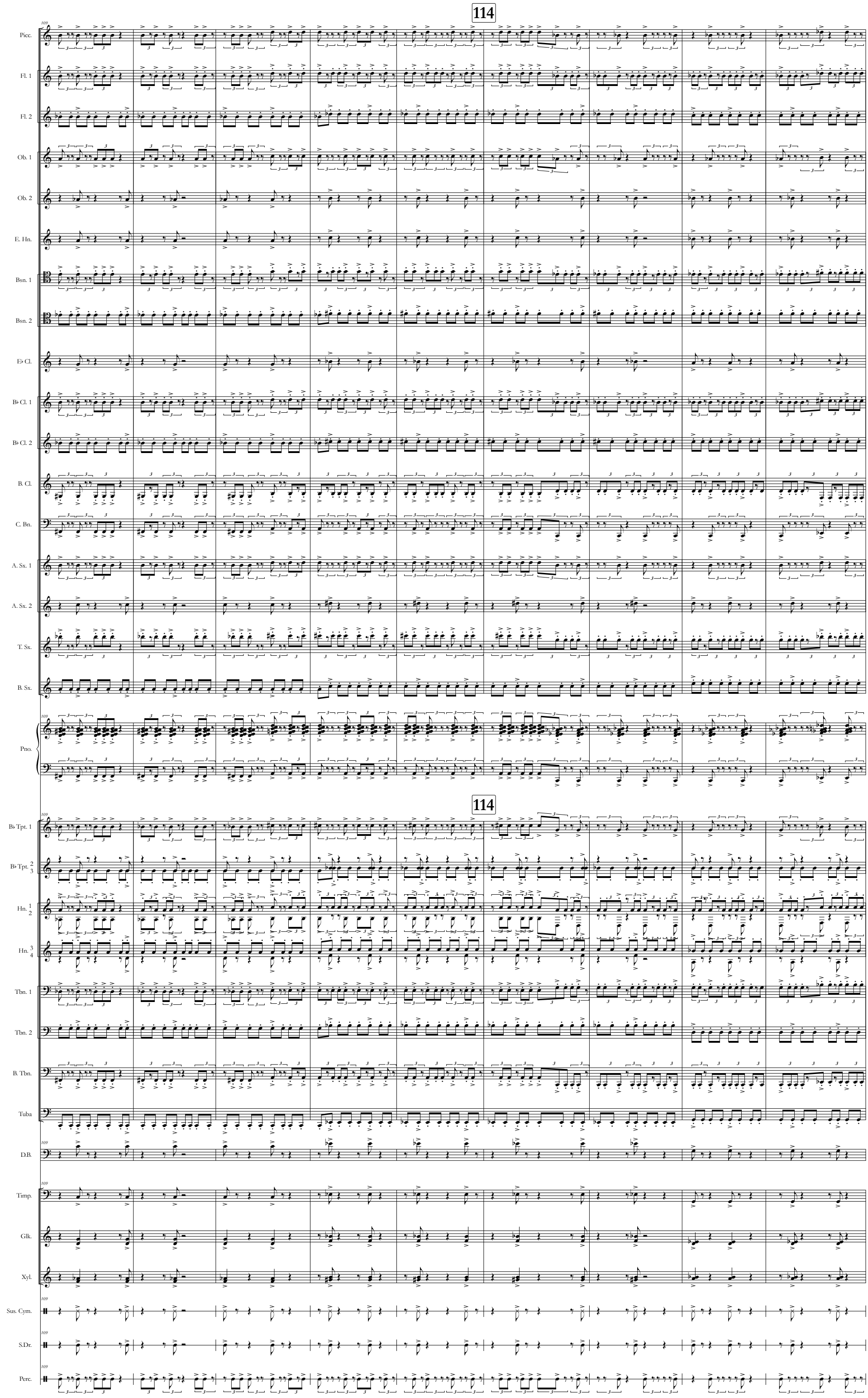
114
Picc.
Fl. 1
Fl. 2
Ob. 1
Ob. 2
E. Hn.
Bsn. 1
Bsn. 2
E♭ Cl.
B♭ Cl. 1
B♭ Cl. 2
B. Cl.
C. Bn.
A. Sx. 1
A. Sx. 2
T. Sx.
B. Sx.
Pno.
114
B♭ Tpt. 1
B♭ Tpt. 2 3
Hn. 1 2
Hn. 3 4
Tbn. 1
Tbn. 2
B. Tbn.
Tuba
D.B.
Timp.
Glk.
Xyl.
Sus. Cym.
S.Dr.
Perc.

Prancer

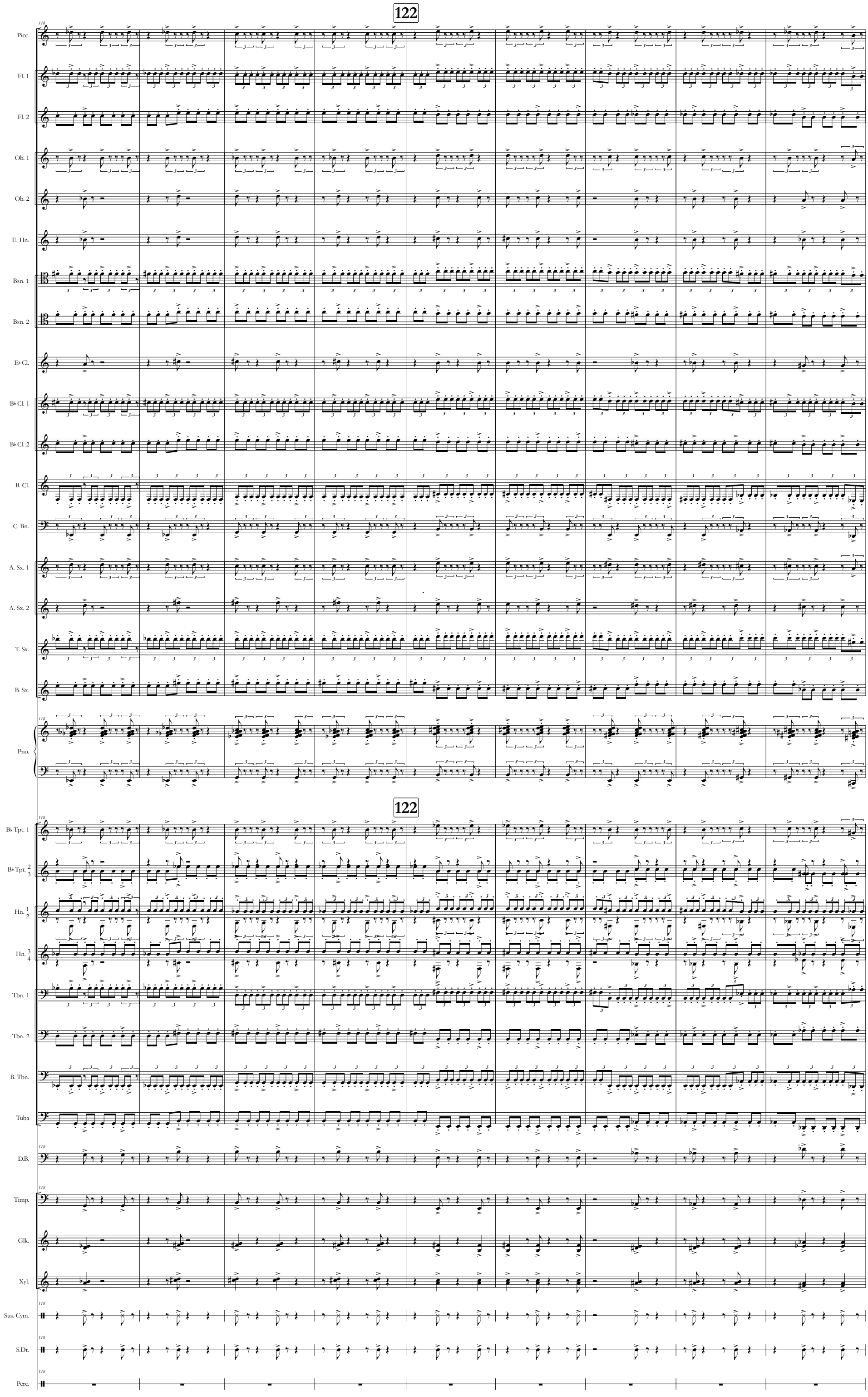
122
Picc.
Fl. 1
Fl. 2
Ob. 1
Ob. 2
E. Hn.
Bsn. 1
Bsn. 2
E♭ Cl.
B♭ Cl. 1
B♭ Cl. 2
B. Cl.
C. Bn.
A. Sx. 1
A. Sx. 2
T. Sx.
B. Sx.
Pno.
122
B♭ Tpt. 1
B♭ Tpt. 2
Hn. 1 2
Hn. 3 4
Tbn. 1
Tbn. 2
B. Tbn.
Tuba
D.B.
Timp.
Glk.
Xyl.
Sus. Cym.
S.Dr.
Perc.

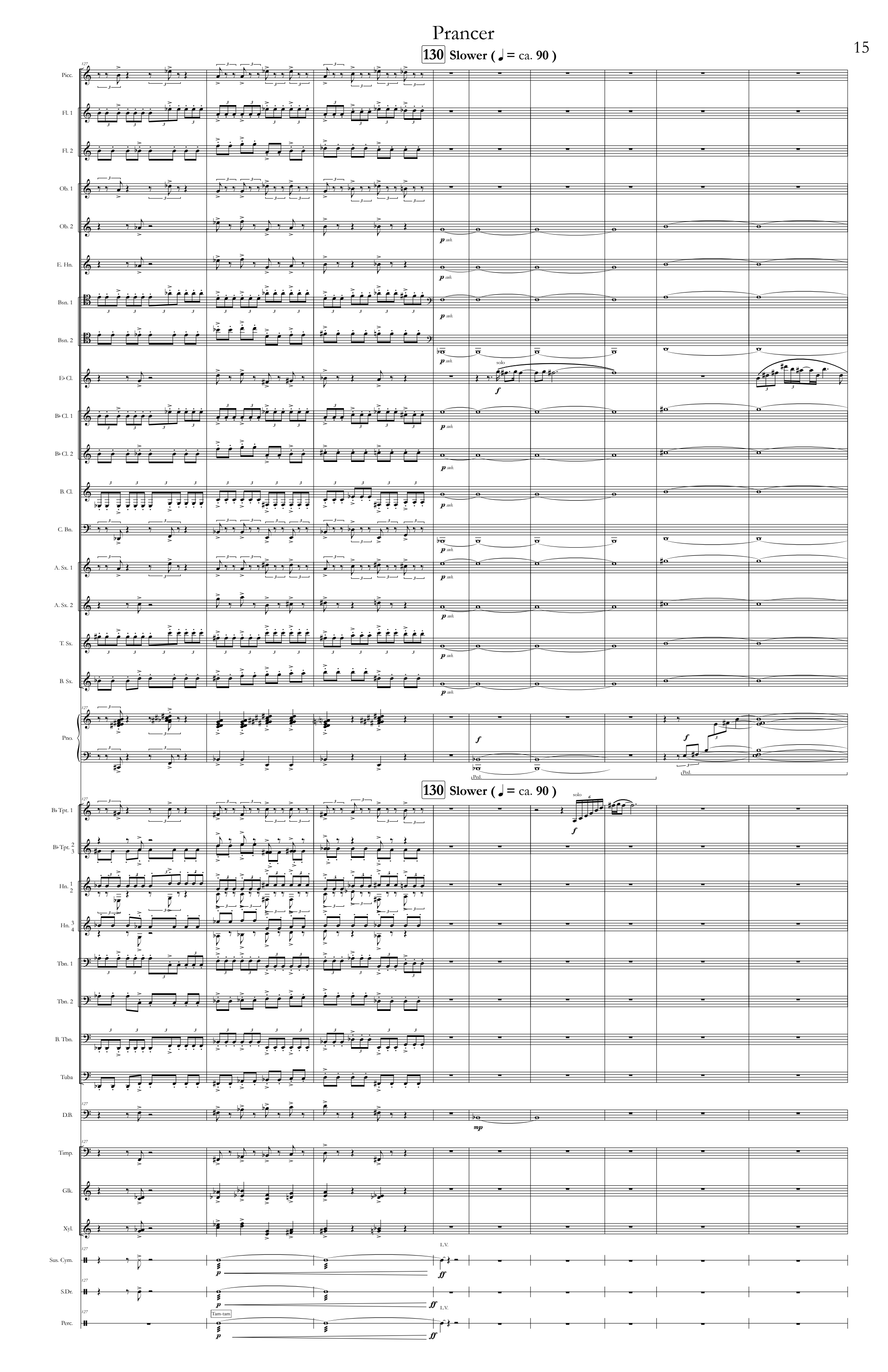
130 Slower (♩ = ca. 90)
Picc.
Fl. 1
Fl. 2
Ob. 1
Ob. 2
E. Hn.
Bsn. 1
Bsn. 2
E♭ Cl.
B♭ Cl. 1
B♭ Cl. 2
B. Cl.
C. Bn.
A. Sx. 1
A. Sx. 2
T. Sx.
B. Sx.
Pno.
Ped.
solo
130 Slower (♩ = ca. 90)
B♭ Tpt. 1
B♭ Tpt. 2 3
Hn. 1 2
Hn. 3 4
Tbn. 1
Tbn. 2
B. Tbn.
Tuba
D.B.
Timp.
Glk.
Xyl.
Sus. Cym.
S.Dr.
Perc.
Tam-tam
L.V.

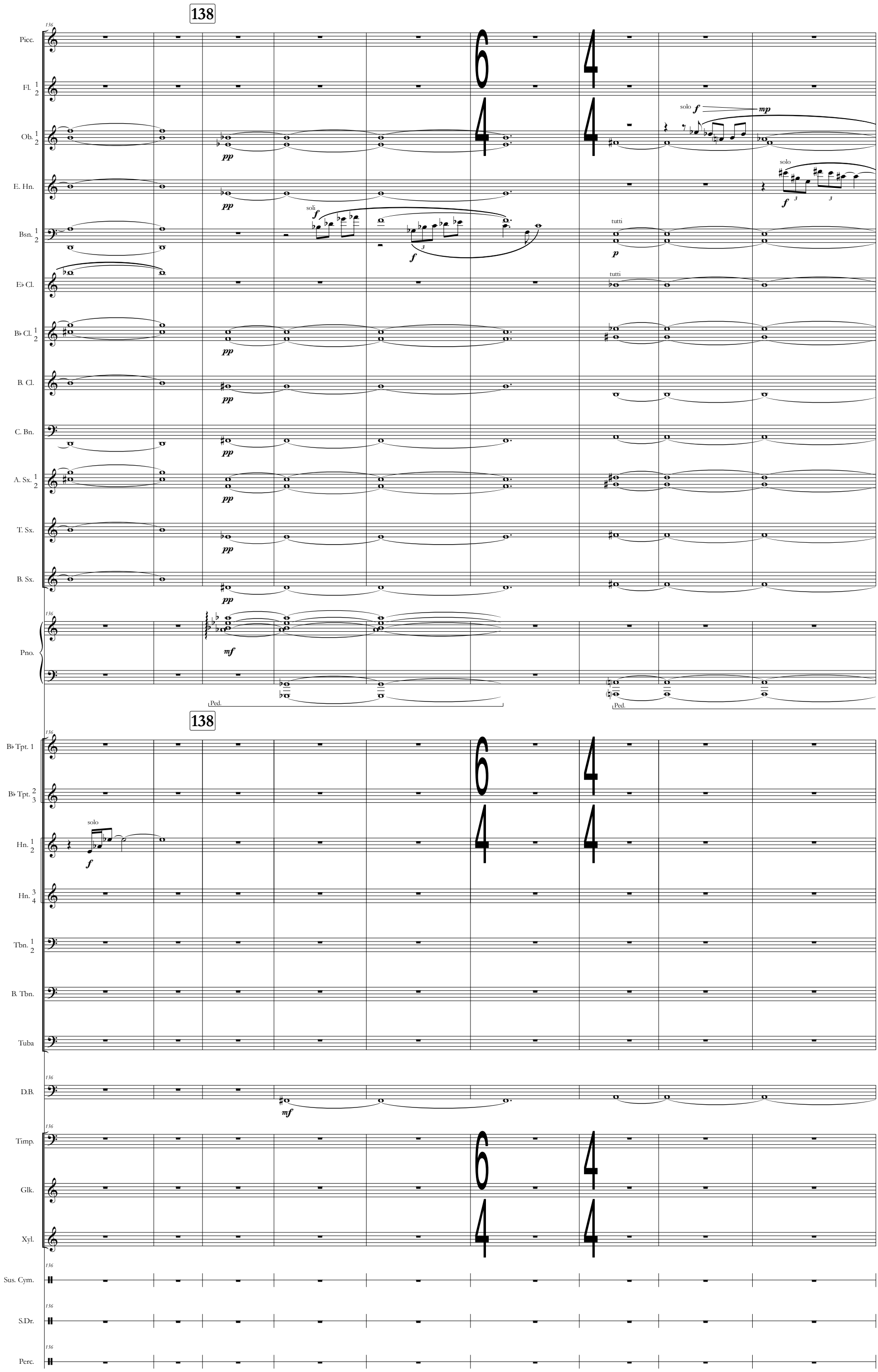
138
Picc.
Fl. 1 2
Ob. 1 2
E. Hn.
Bsn. 1 2
E♭ Cl.
B♭ Cl. 1 2
B. Cl.
C. Bn.
A. Sx. 1 2
T. Sx.
B. Sx.
Pno.
solo
mp
soli
tutti
Ped.
138
B♭ Tpt. 1
B♭ Tpt. 2 3
Hn. 1 2
Hn. 3 4
Tbn. 1 2
B. Tbn.
Tuba
D.B.
Timp.
Glk.
Xyl.
Sus. Cym.
S.Dr.
Perc.

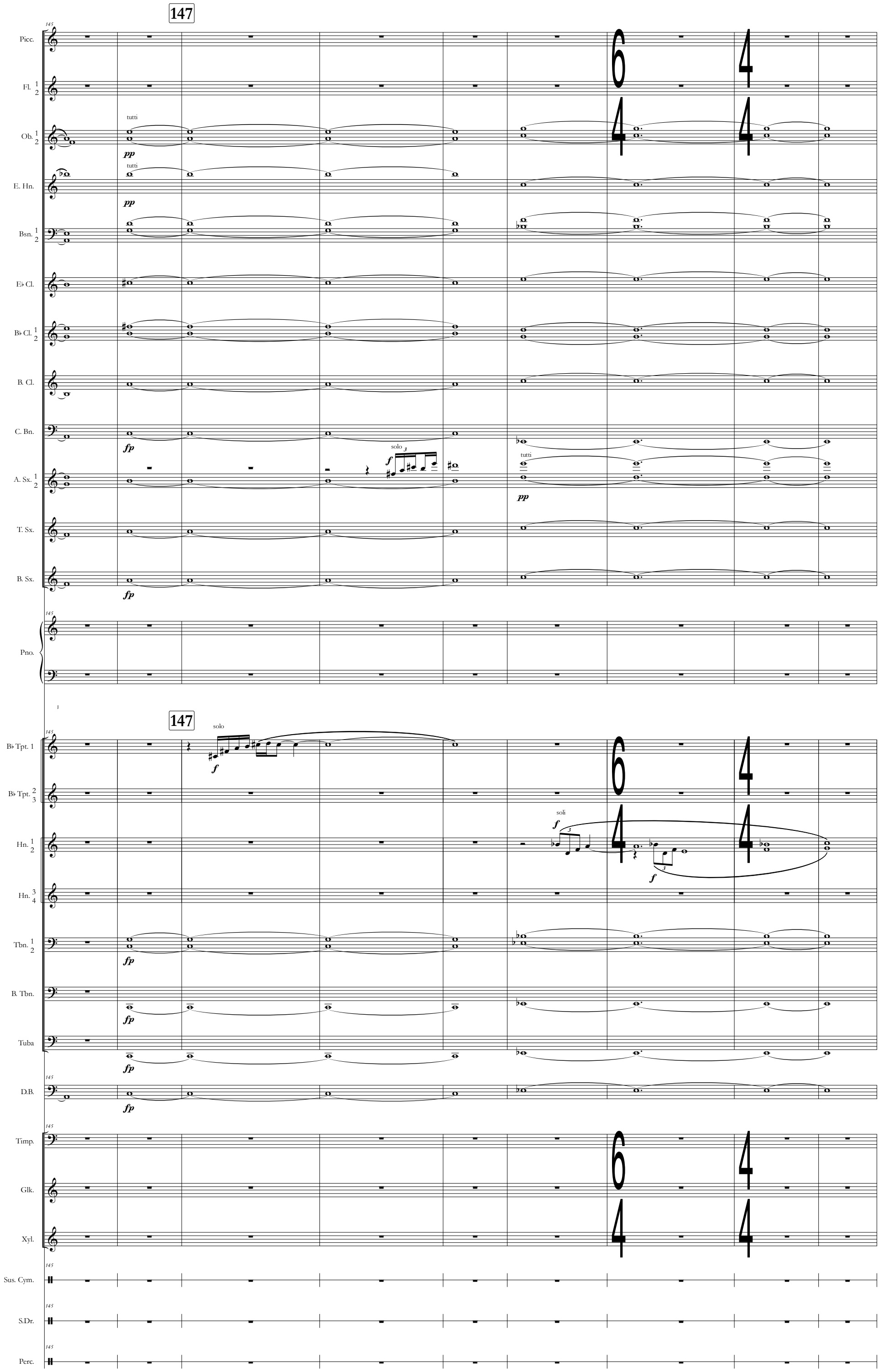
147
Picc.
Fl. 1 2
Ob. 1 2
tutti
pp
E. Hn.
tutti
pp
Bsn. 1 2
E♭ Cl.
B♭ Cl. 1 2
B. Cl.
C. Bn.
fp
solo
f
A. Sx. 1 2
tutti
pp
T. Sx.
B. Sx.
fp
Pno.
147
solo
f
B♭ Tpt. 1
B♭ Tpt. 2 3
Hn. 1 2
soli
f
f
Hn. 3 4
Tbn. 1 2
fp
B. Tbn.
fp
Tuba
fp
D.B.
fp
Timp.
Glk.
Xyl.
Sus. Cym.
S.Dr.
Perc.

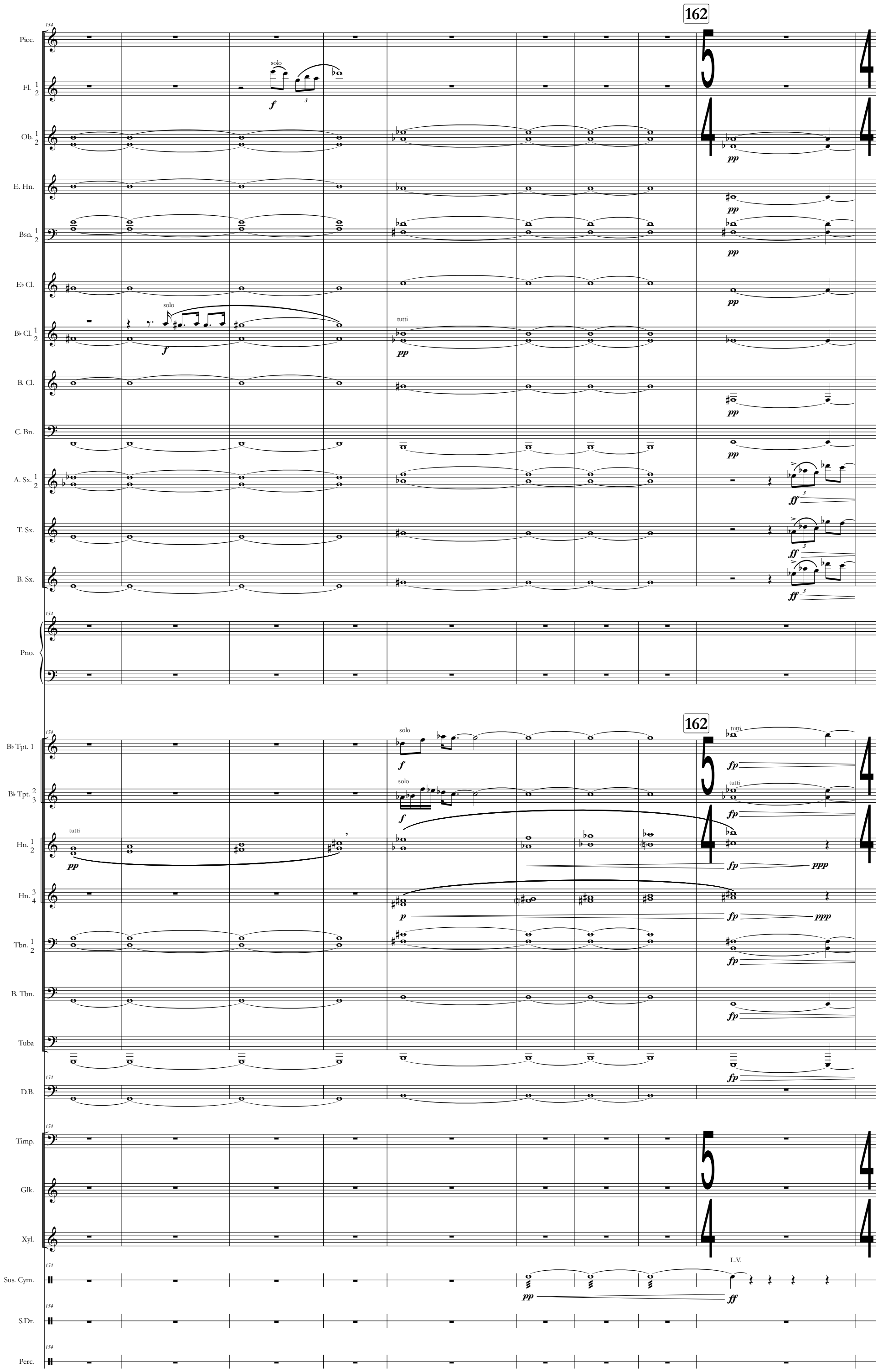
162
Picc.
Fl. 1 2
solo
f
Ob. 1 2
pp
E. Hn.
Bsn. 1 2
E♭ Cl.
B♭ Cl. 1 2
solo
tutti
B. Cl.
C. Bn.
A. Sx. 1 2
ff
T. Sx.
B. Sx.
Pno.
B♭ Tpt. 1
B♭ Tpt. 2 3
fp
Hn. 1 2
ppp
Hn. 3 4
p
Tbn. 1 2
B. Tbn.
Tuba
D.B.
Timp.
Glk.
Xyl.
Sus. Cym.
L.V.
S.Dr.
Perc.

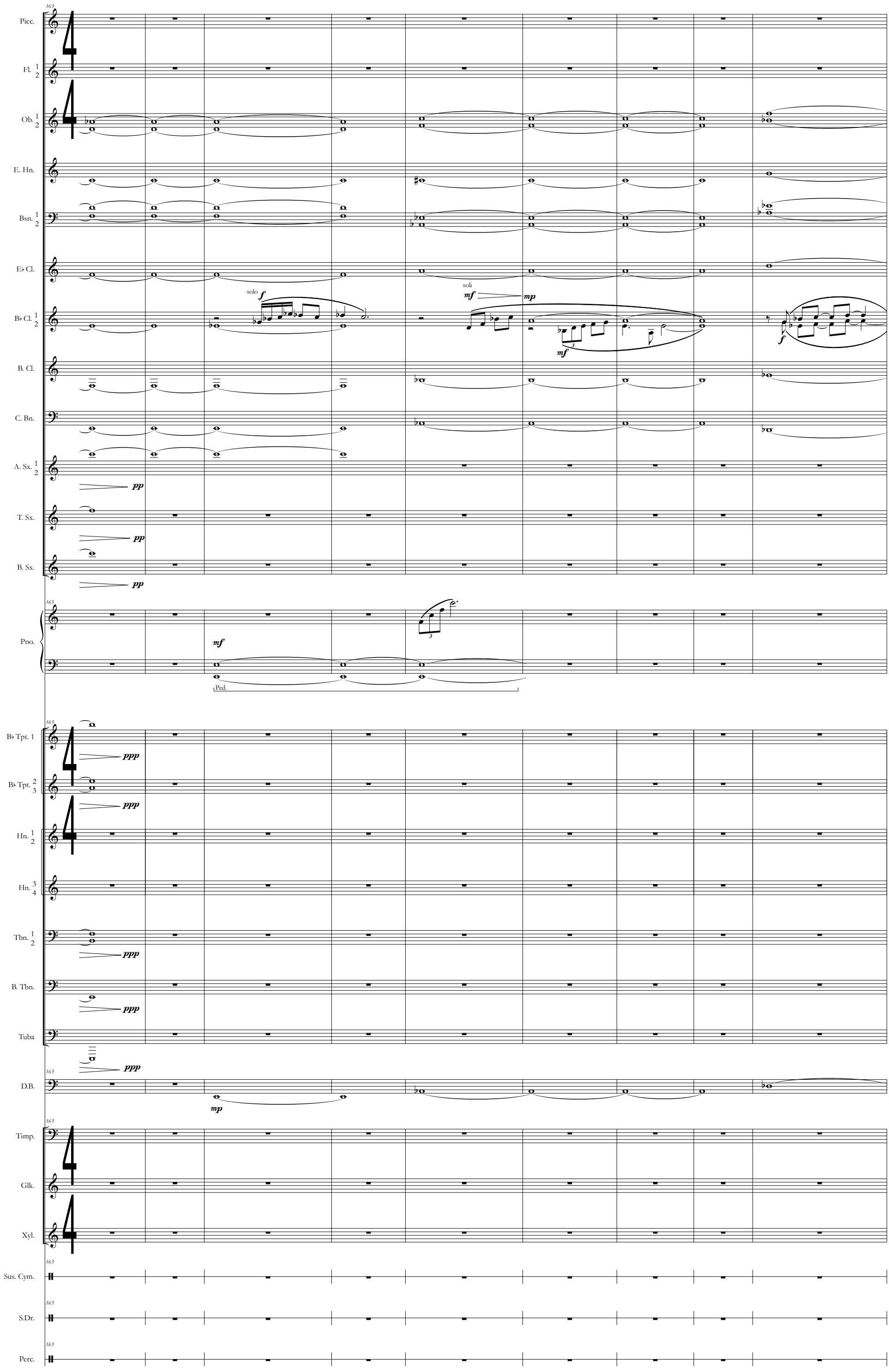
Picc.
Fl. 1 2
Ob. 1 2
E. Hn.
Bsn. 1 2
E♭ Cl.
solo
f
B♭ Cl. 1 2
soli
mf
mp
mf
f
B. Cl.
C. Bn.
A. Sx. 1 2
pp
T. Sx.
pp
B. Sx.
pp
Pno.
mf
Ped.
B♭ Tpt. 1
ppp
B♭ Tpt. 2 3
ppp
Hn. 1 2
Hn. 3 4
Tbn. 1 2
ppp
B. Tbn.
ppp
Tuba
ppp
D.B.
mp
Timp.
Glk.
Xyl.
Sus. Cym.
S.Dr.
Perc.

Prancer

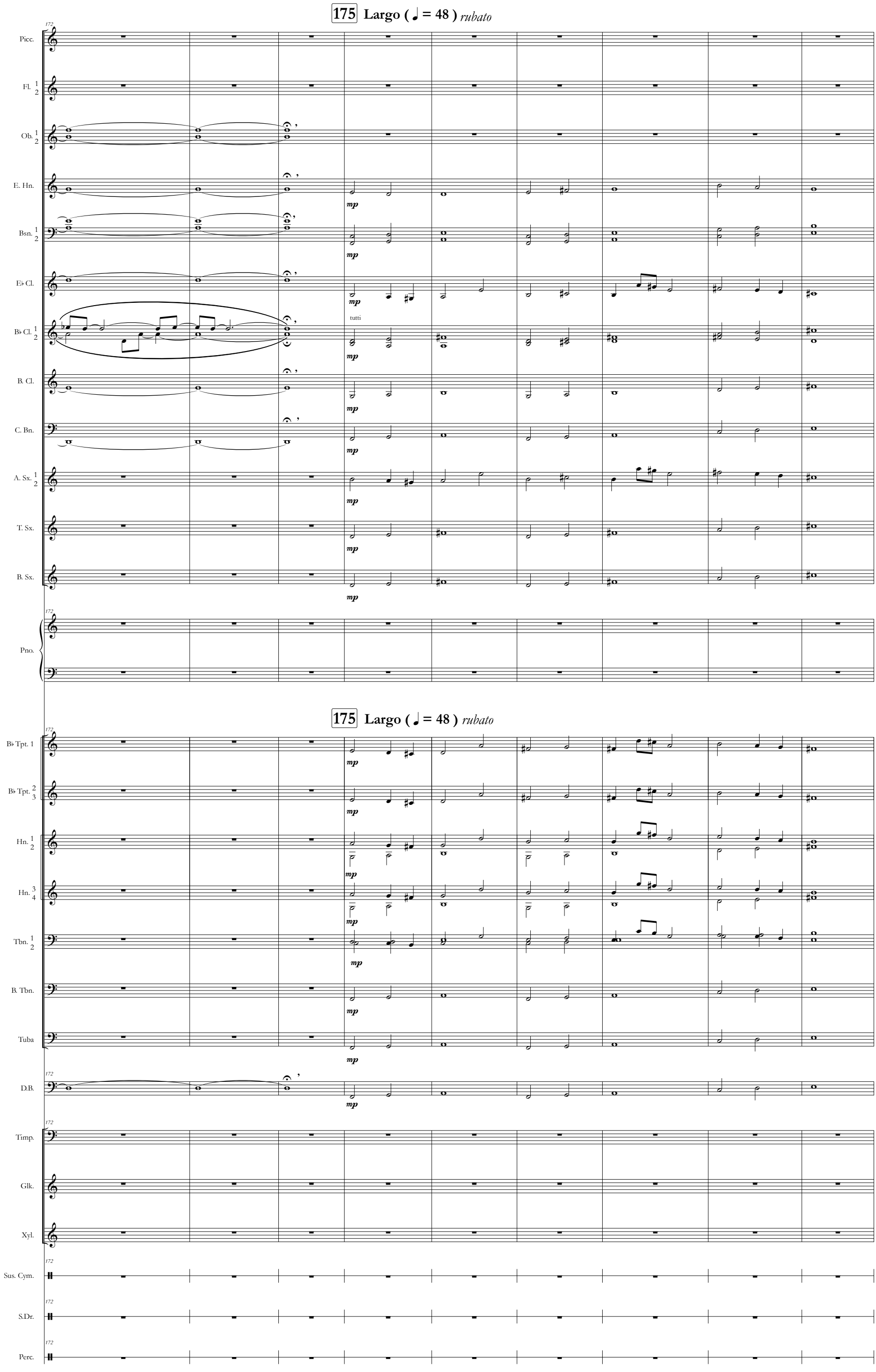
175 Largo (♩ = 48) rubato
Picc.
Fl. 1 2
Ob. 1 2
E. Hn.
Bsn. 1 2
E♭ Cl.
B♭ Cl. 1 2
tutti
B. Cl.
C. Bn.
A. Sx. 1 2
T. Sx.
B. Sx.
Pno.
175 Largo (♩ = 48) rubato
B♭ Tpt. 1
B♭ Tpt. 2 3
Hn. 1 2
Hn. 3 4
Tbn. 1 2
B. Tbn.
Tuba
D.B.
Timp.
Glk.
Xyl.
Sus. Cym.
S.Dr.
Perc.
mp

183

meno mosso

rit.

molto lunga

Picc.

Fl. 1 2

Ob. 1 2

E. Hn.

Bsn. 1 2

E♭ Cl.

B♭ Cl. 1 2

B. Cl.

C. Bn.

A. Sx. 1 2

T. Sx.

B. Sx.

Pno.

183

meno mosso

rit.

B♭ Tpt. 1

mp

pesante

B♭ Tpt. 2 3

mp

pesante

Hn. 1 2

f

Hn. 3 4

f

Tbn. 1 2

f

B. Tbn.

Tuba

D.B.

Timp.

Glk.

Xyl.

Sus. Cym.

S.Dr.

Perc.