Score

Connor Simpson

for Hypercube

Something which wanders and falls

6'30"

2022

Mere Fly Press

Something which wanders and falls
Hypercube ensemble
2022
6 minutes and 30 seconds
Connor Simpson
Mere Fly Press (ASCAP)

Program Notes

Something which wanders and falls explores both modular and linear development of musical material through time. Within each section, each instrument presents as its own character within a dense texture. This texture is extended so that the listener may shift their focus to the various relationships between each character. Throughout these moments the pitch material evolves gradually, traversing a chain of each prime form heptachord. Then the texture suddenly thins and is interrupted by an abrupt change in orchestration, forcing the listener to grow accustomed to a new and unfamiliar sound world.

Performance Notes

Saxophone

Multiphonics: Fingerings, and accidentals are pulled from Barenreiter *Techniques of Saxophone Playing* as represented below. The work uses multiphonic numbers: 82, 57, 32, 63, 70, 21, 99, 66, 4, 14, 7, 44, 45, and 20.

Slap Tongue: A short pizzicato-like, popping sound accomplished by sealing off the mouthpiece with the tongue and releasing with a burst of air. Notated with a plus sign articulation as shown below.

Electric Guitar

The electric guitar part requires use of distortion, delay, reverb, and volume pedals.

Percussion

Percussion setup is shown below.

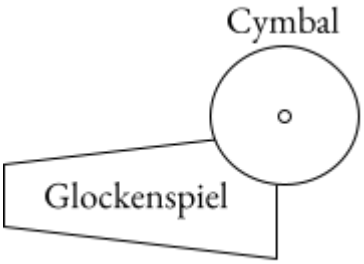

Piano/Accordion

The performer will be required to swap from accordion to piano during the piece.

Score

Something which wanders and falls

For Hypercube

Connor Simpson

Adagio (♩ = 63)

Tenor Sax

hushed airy tone

n < *mp* *n* < *mp* sim.

Electric Guitar

119 millisecond clean delay
very wet reverb of a small space

p dynamics ad libitum

Glockenspiel

mp > *ppp*

sim.

Accordion

ppp < *mp*

sim.

T. Sx.

E.Gtr.

Glk.

Acc.

Copyright © 2022 Mere Fly Press
All Rights Reserved.

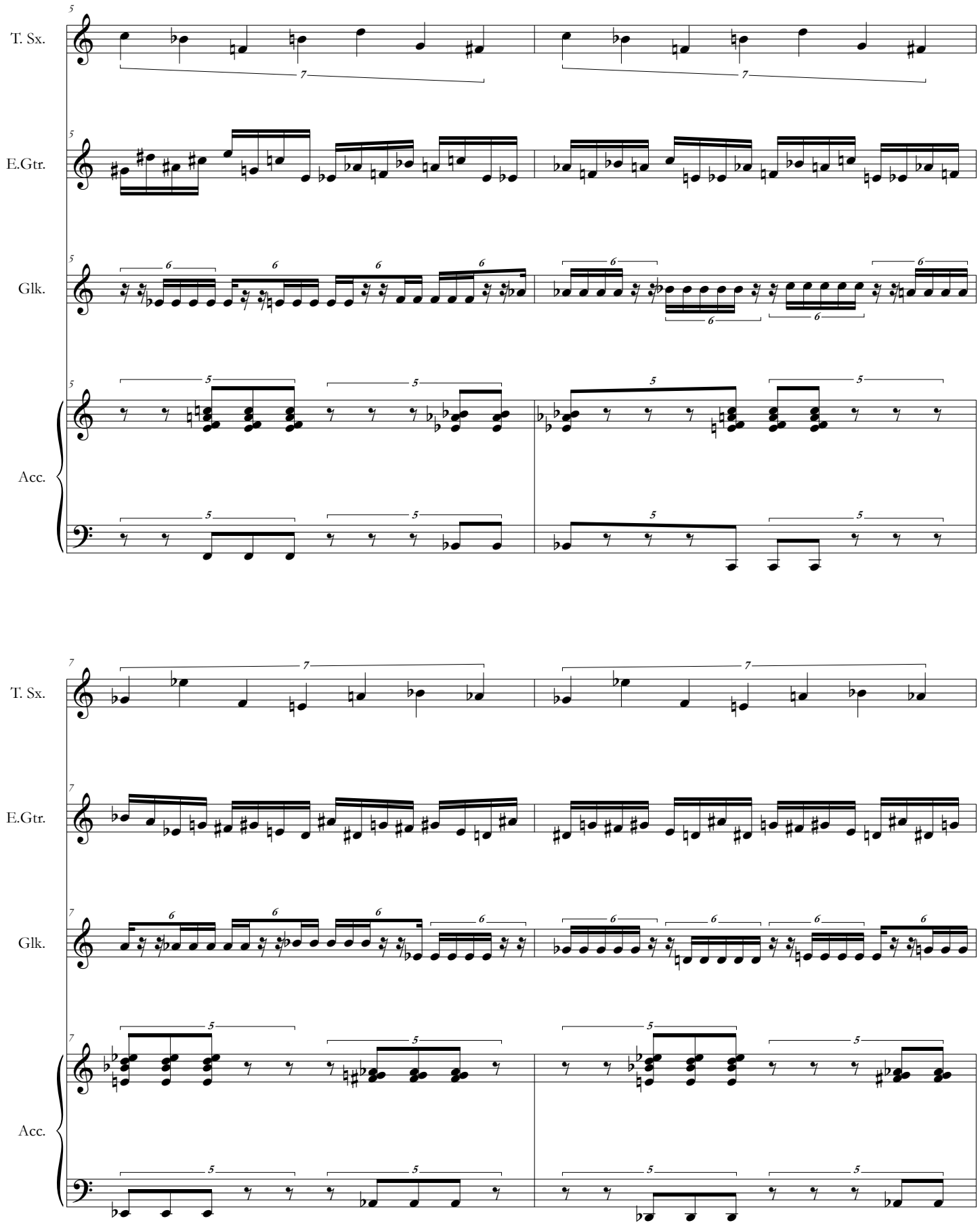
T. Sx.
E.Gtr.
Glk.
Acc.
T. Sx.
E.Gtr.
Glk.
Acc.

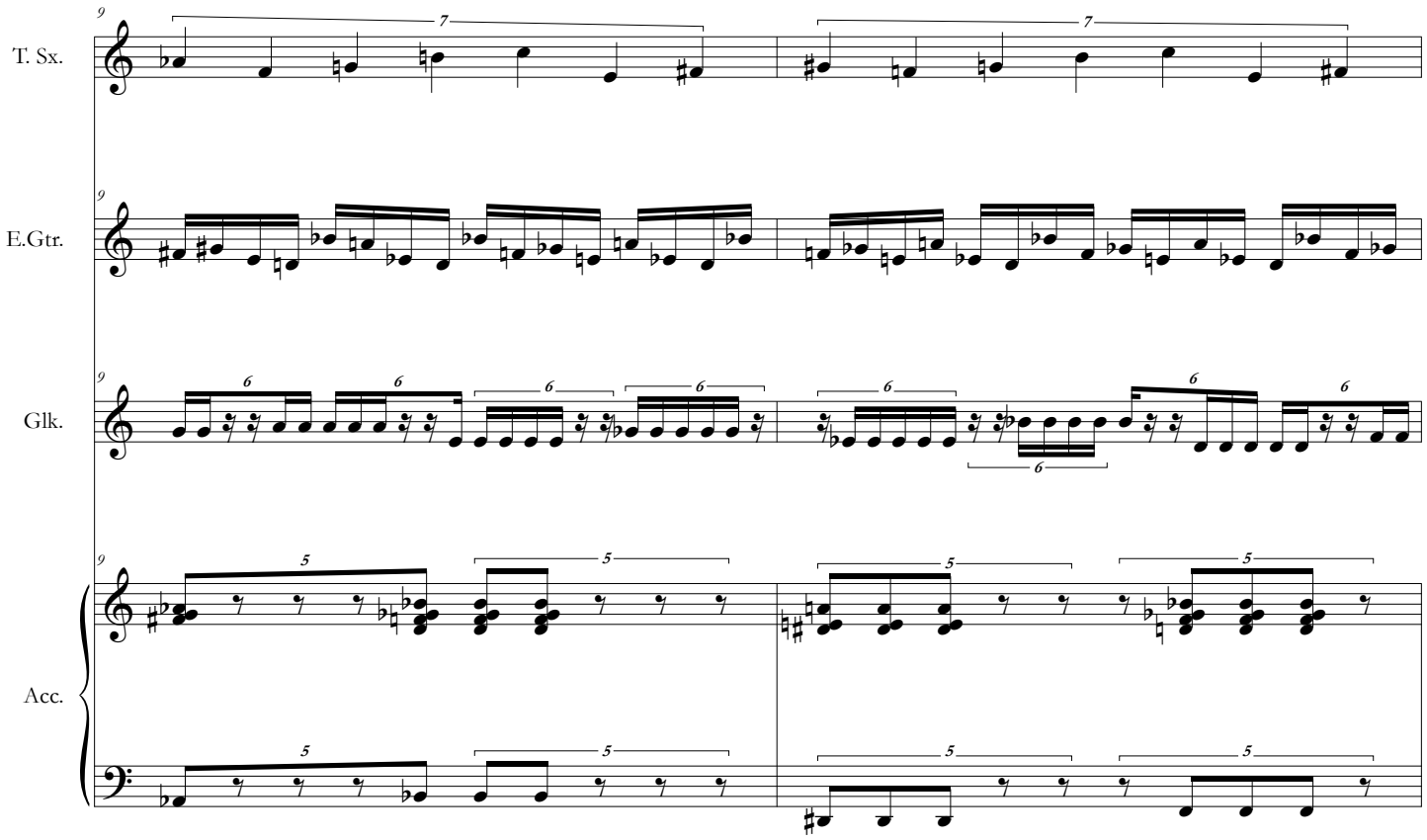
9
T. Sx.
E.Gtr.
Glk.
Acc.

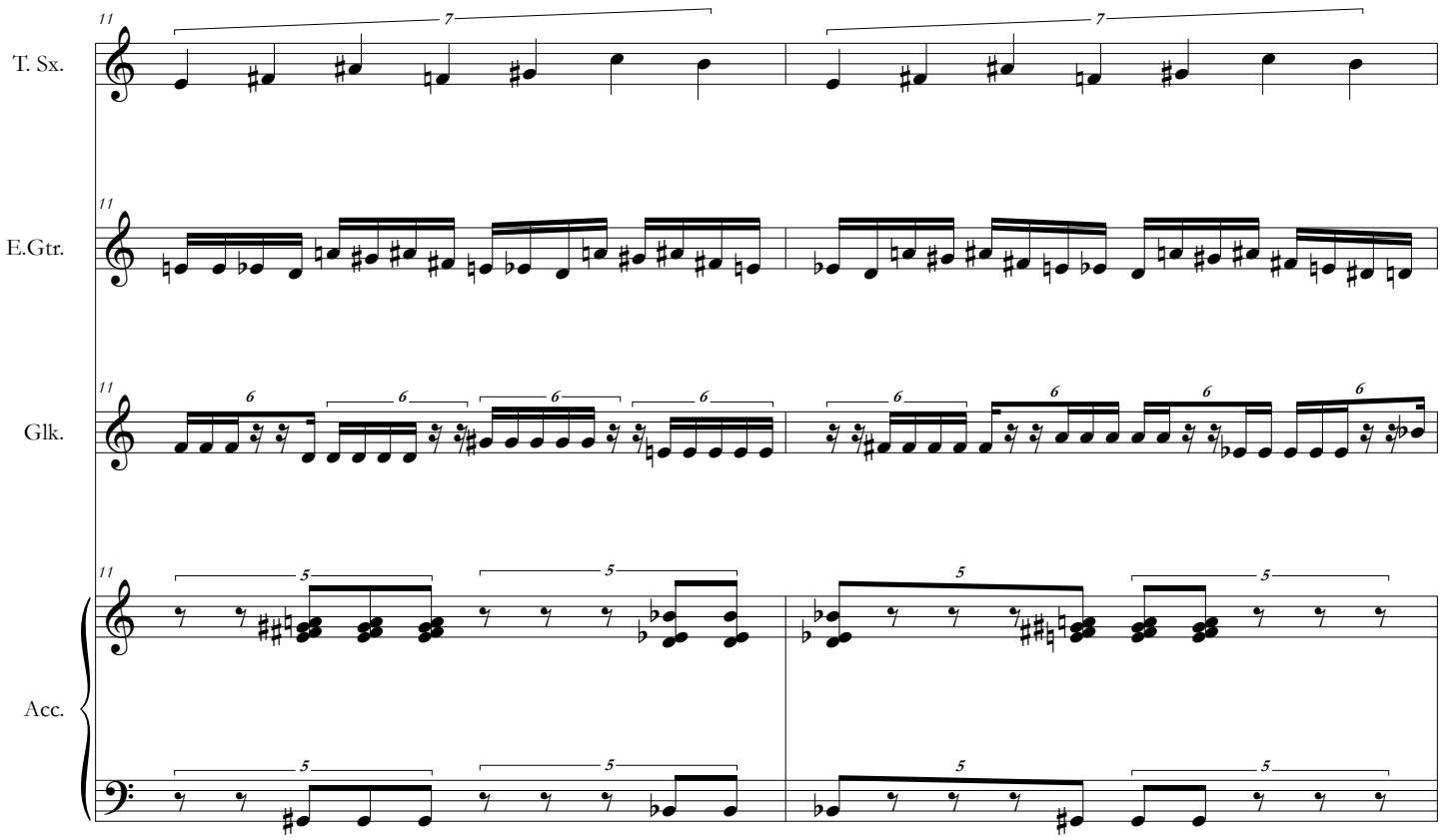
11
T. Sx.
E.Gtr.
Glk.
Acc.

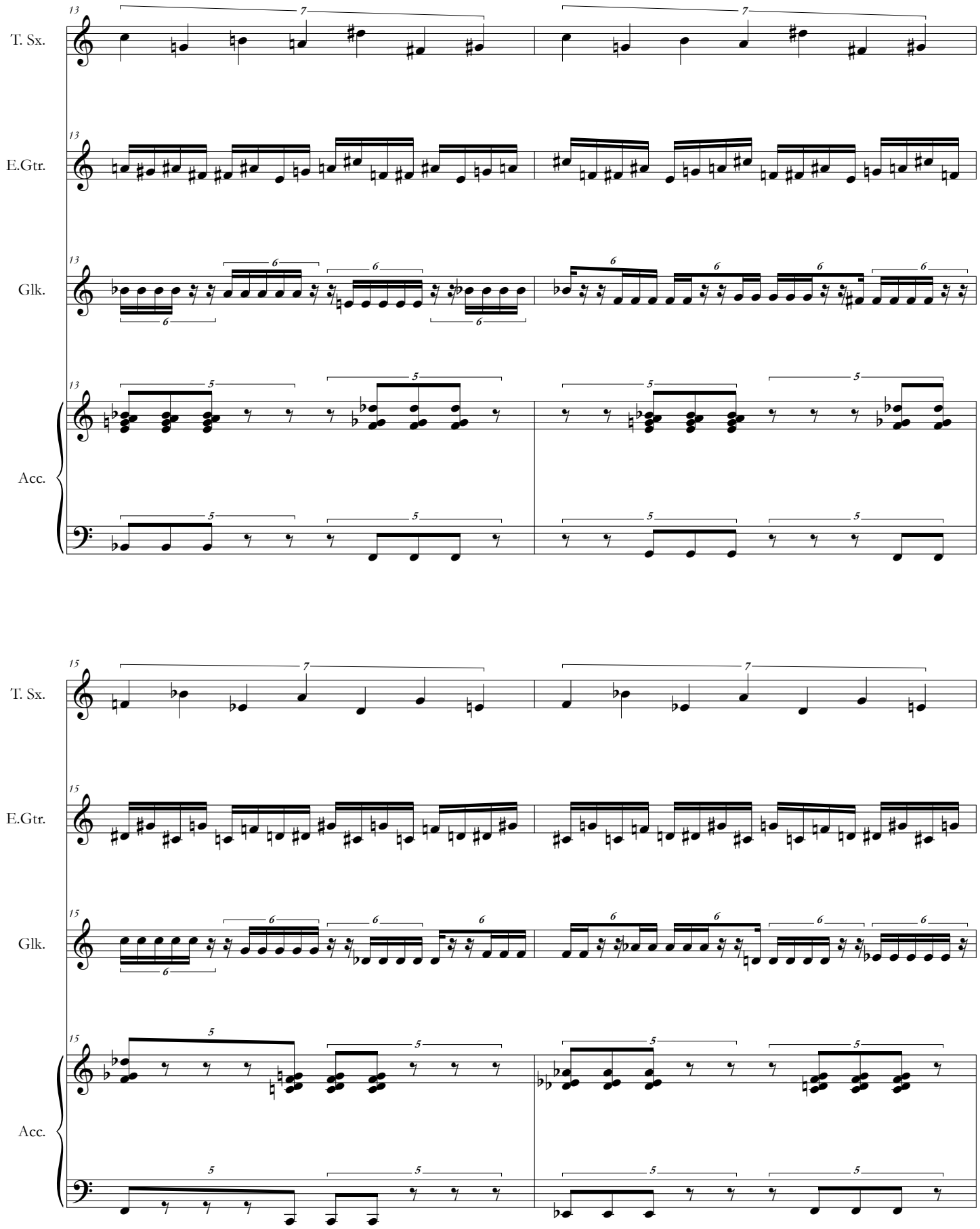
13
T. Sx.
E.Gtr.
Glk.
Acc.
15
T. Sx.
E.Gtr.
Glk.
Acc.

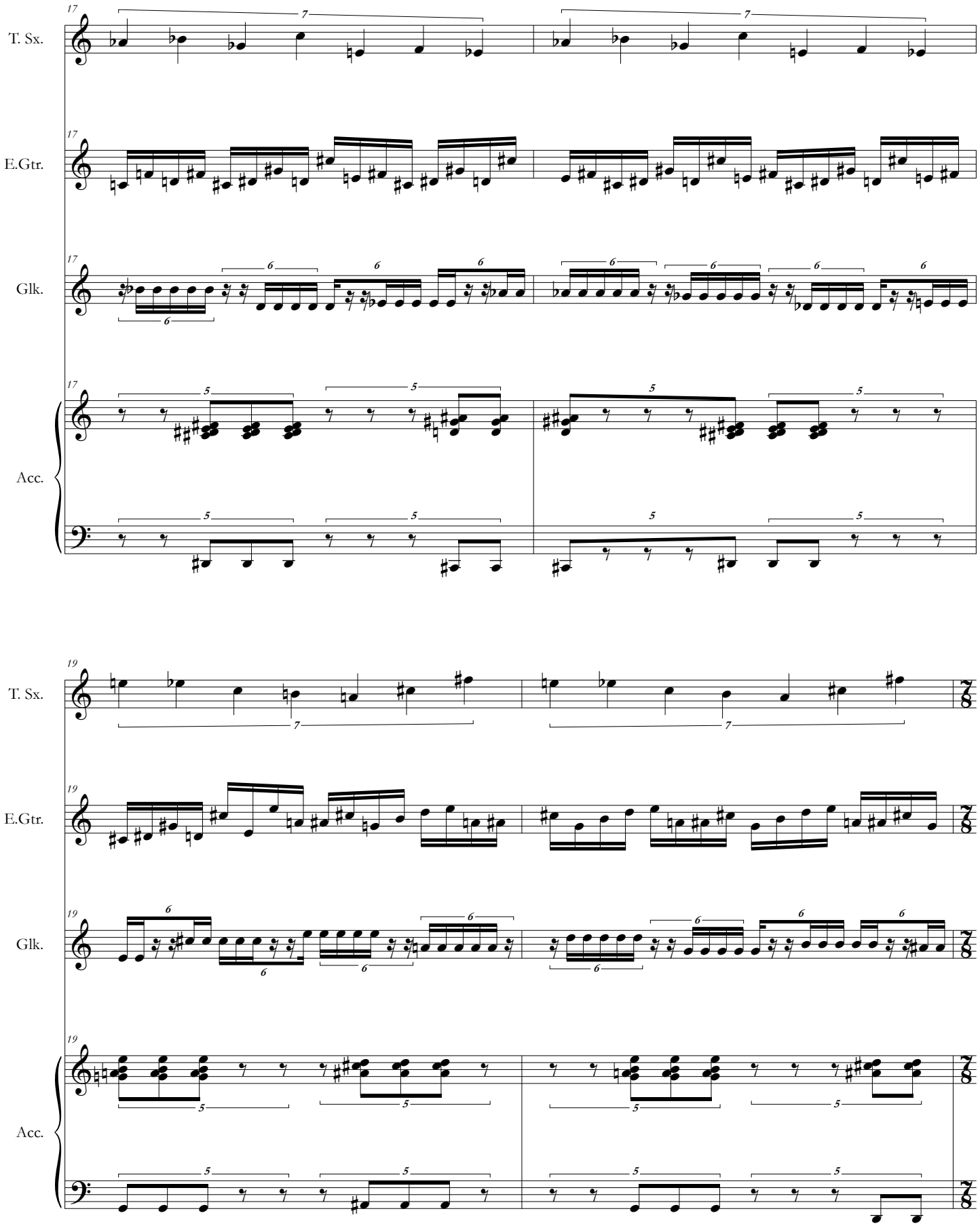
17
T. Sx.
E.Gtr.
Glk.
Acc.
19
T. Sx.
E.Gtr.
Glk.
Acc.

21

(♩ = ♪), ♩ = ca. 55

T. Sx.

p dynamics ad libitum

E.Gtr.

delay off

mp *pp*

sim.

Glk.

pp *mp*

sim.

Acc.

n < *mp* *n* < *mp* sim.

23

T. Sx.

E.Gtr.

Glk.

Acc.

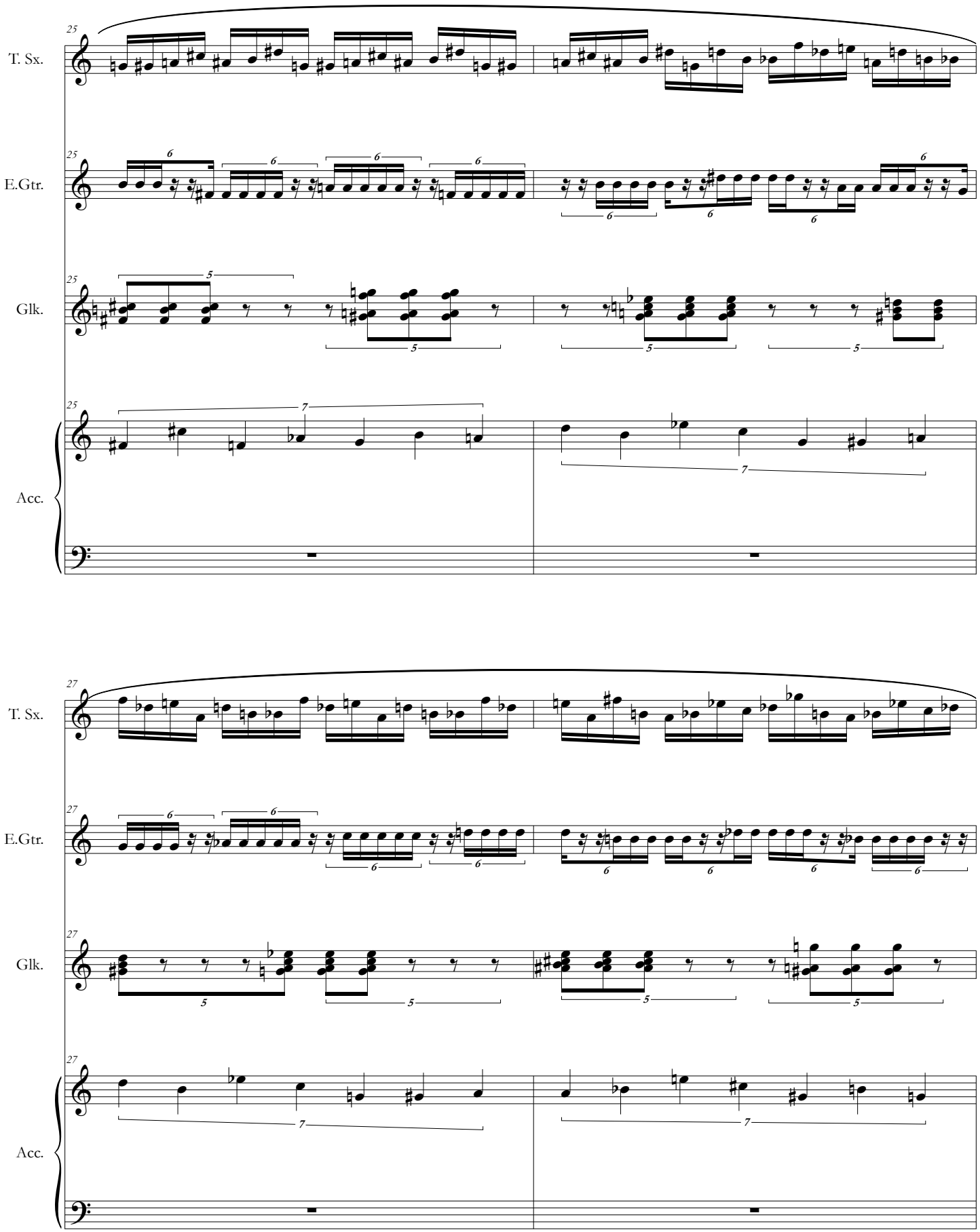
25
T. Sx.
E.Gtr.
Glk.
Acc.
27
T. Sx.
E.Gtr.
Glk.
Acc.

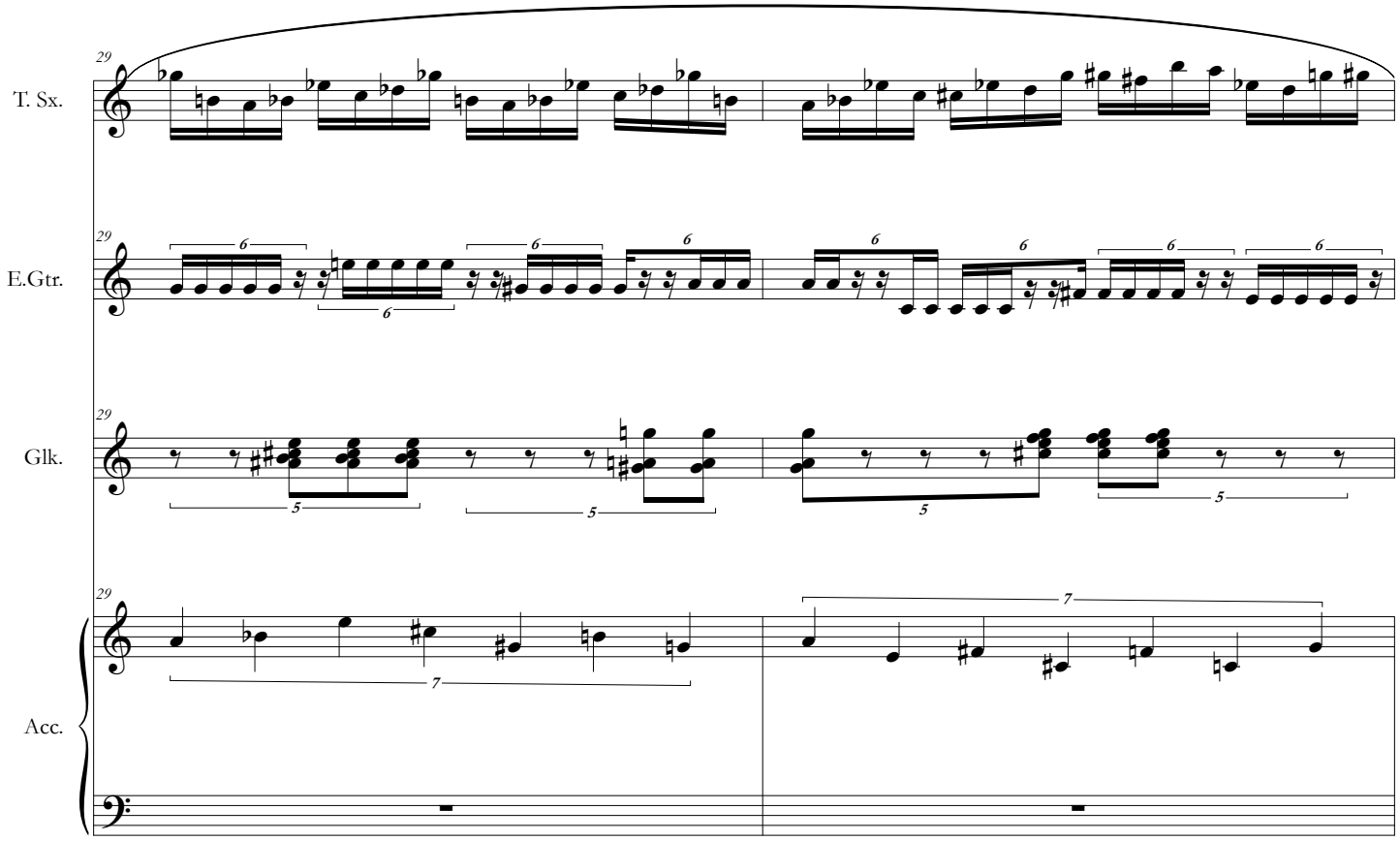
29
T. Sx.
E.Gtr.
Glk.
Acc.

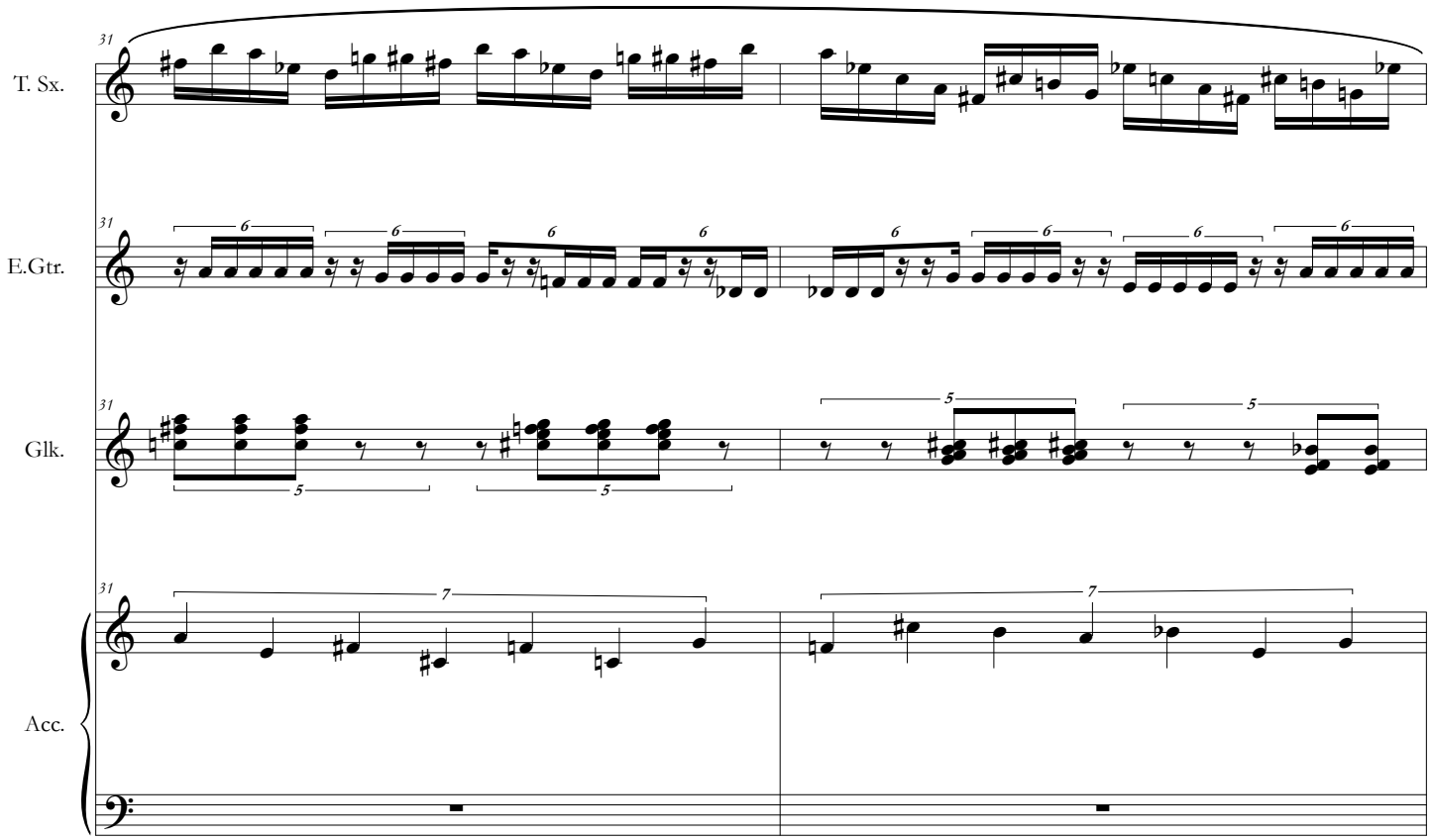
31
T. Sx.
E.Gtr.
Glk.
Acc.

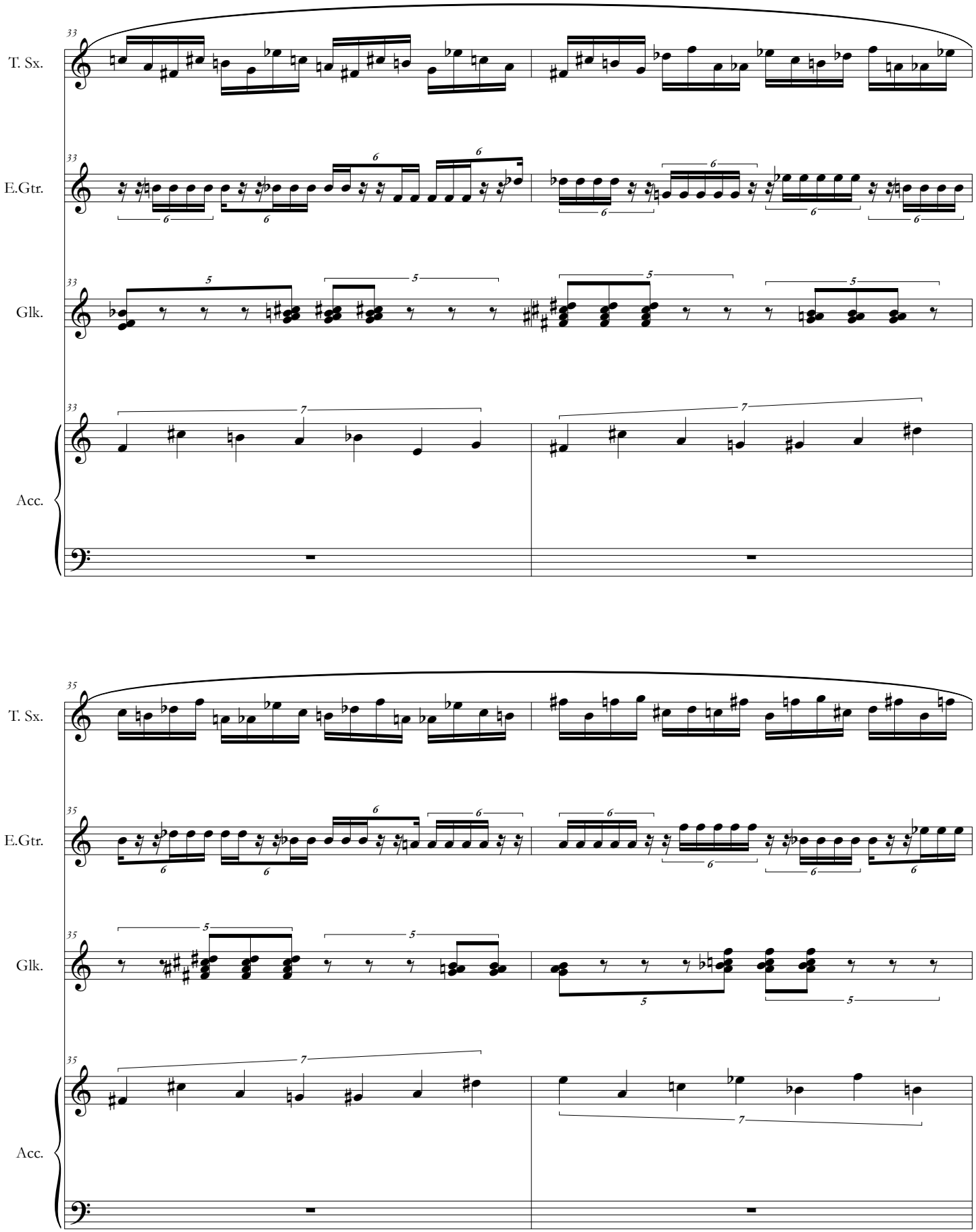
33
T. Sx.
E.Gtr.
Glk.
Acc.
35
T. Sx.
E.Gtr.
Glk.
Acc.

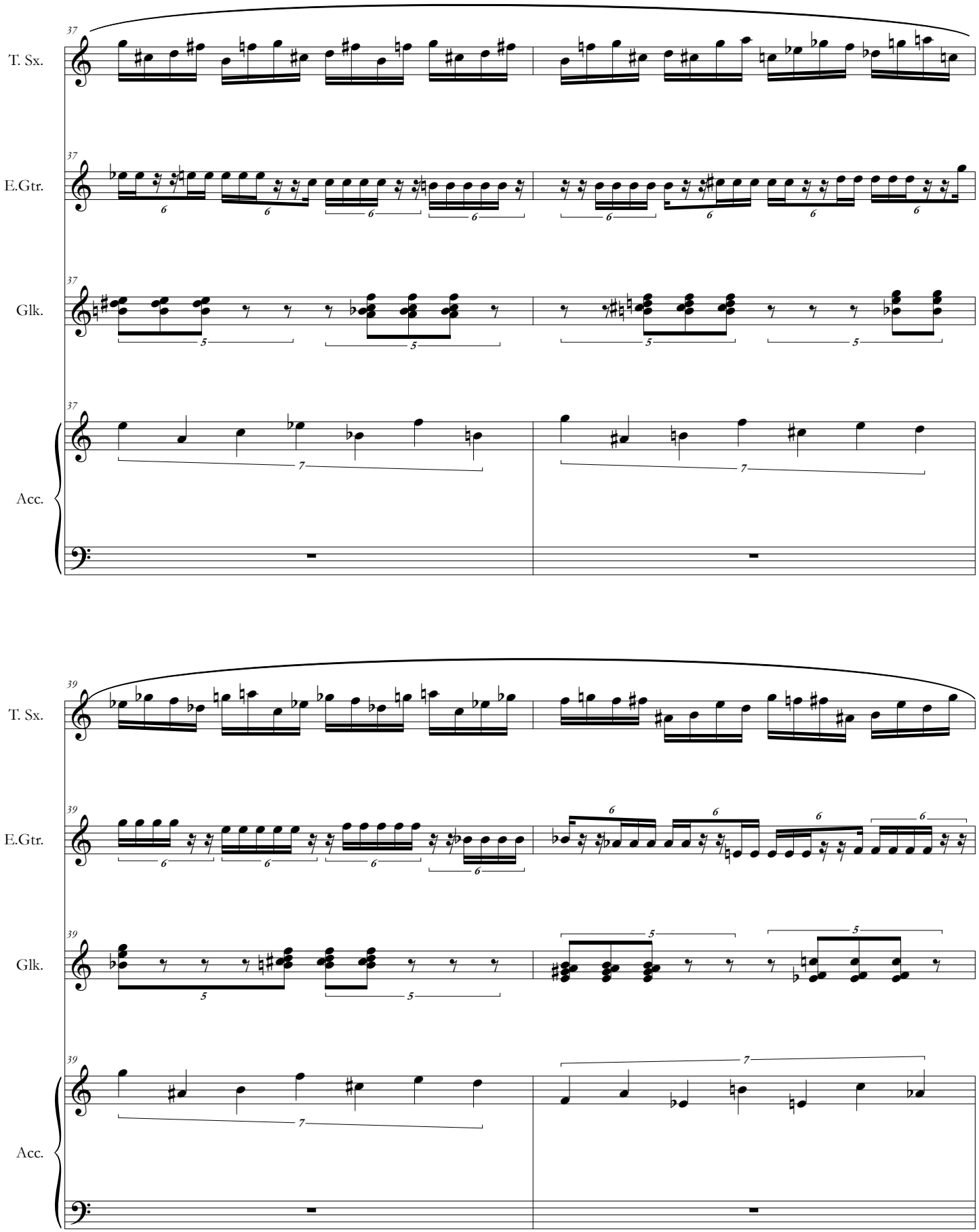
37
T. Sx.
E.Gtr.
Glk.
Acc.
39
T. Sx.
E.Gtr.
Glk.
Acc.

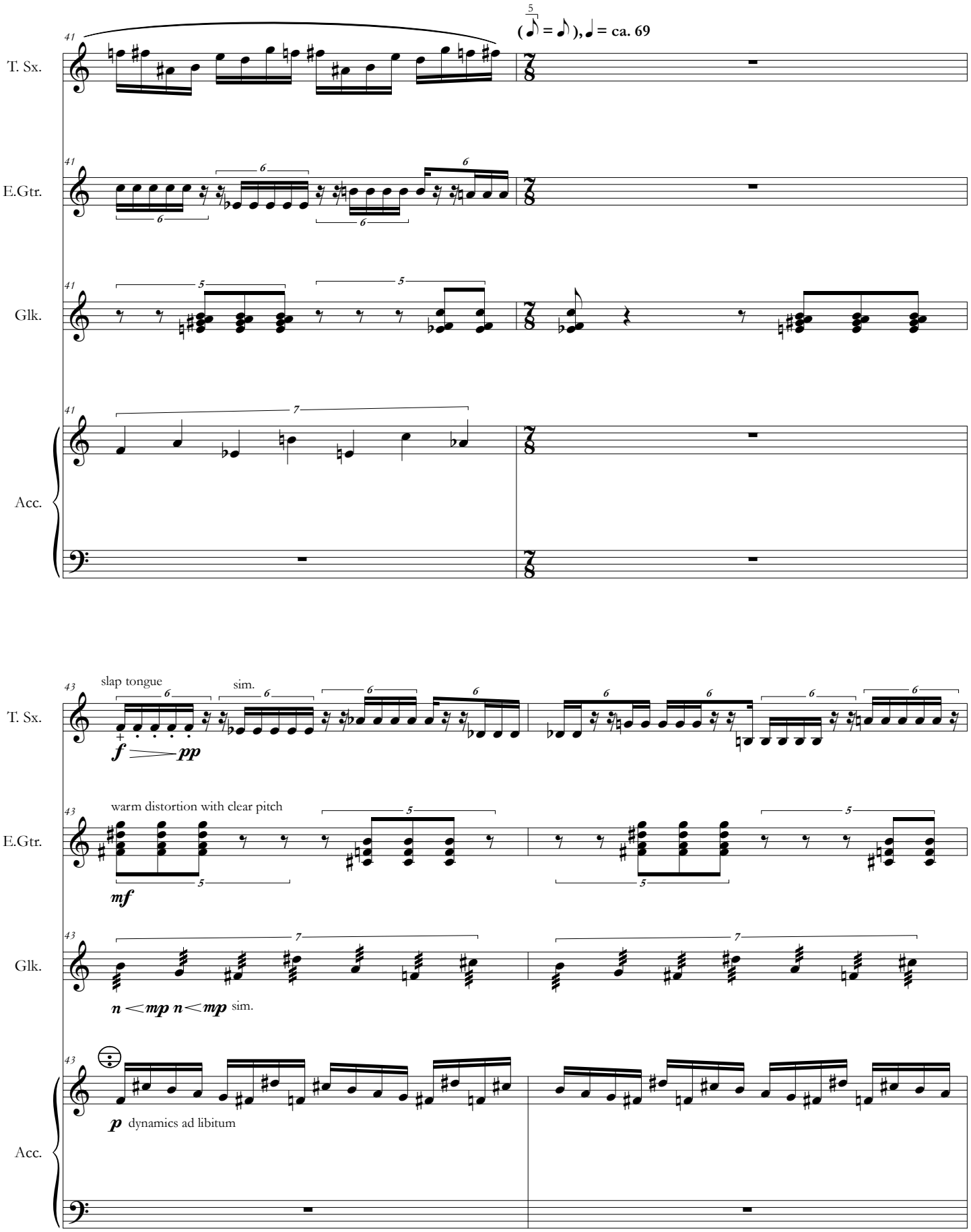
41
T. Sx.
E.Gtr.
Glk.
Acc.
(♪ = ♪), ♩ = ca. 69
43
slap tongue
sim.
f
pp
warm distortion with clear pitch
mf
n < mp n < mp sim.
p dynamics ad libitum

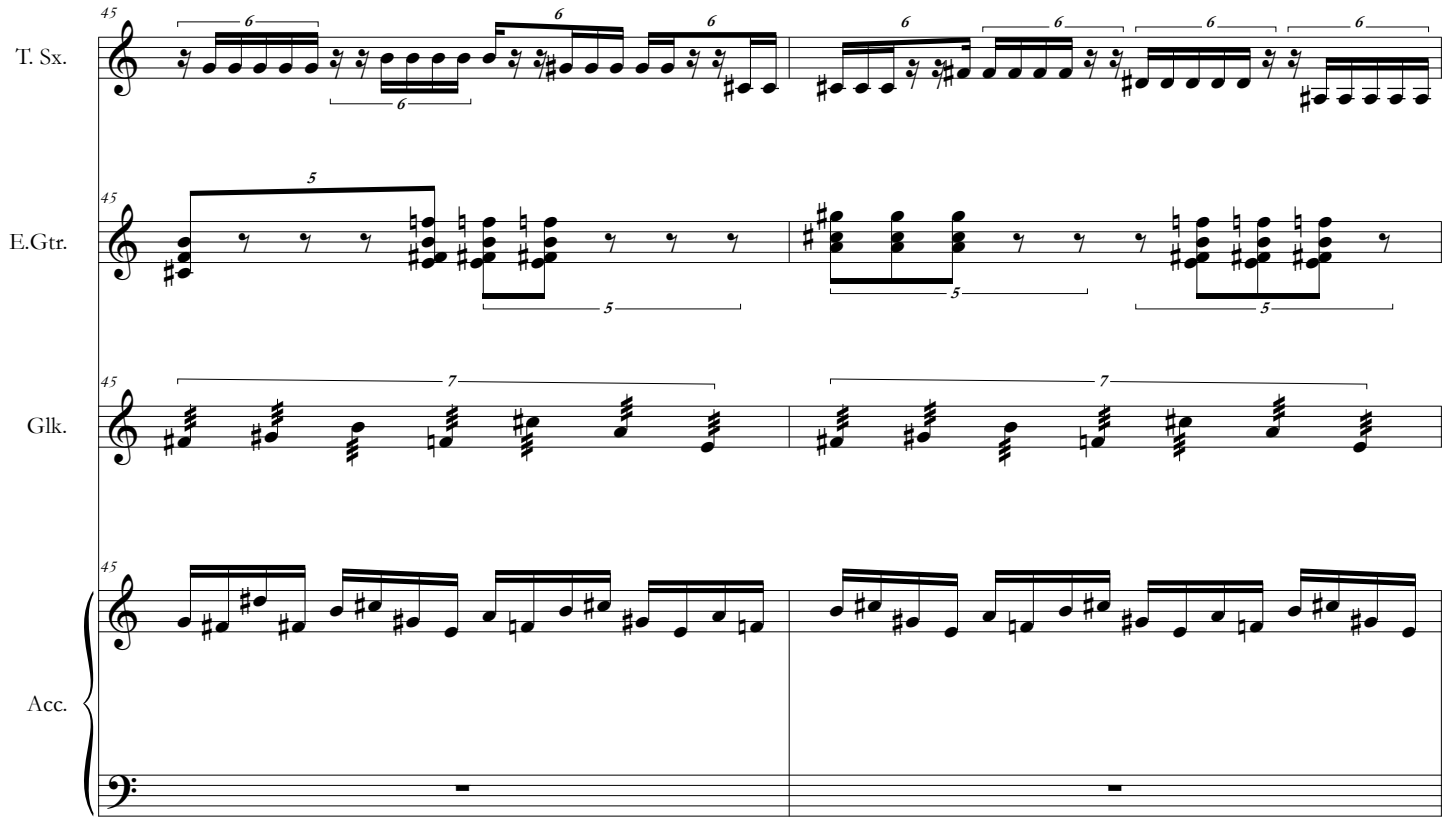
45
T. Sx.
E.Gtr.
Glk.
Acc.

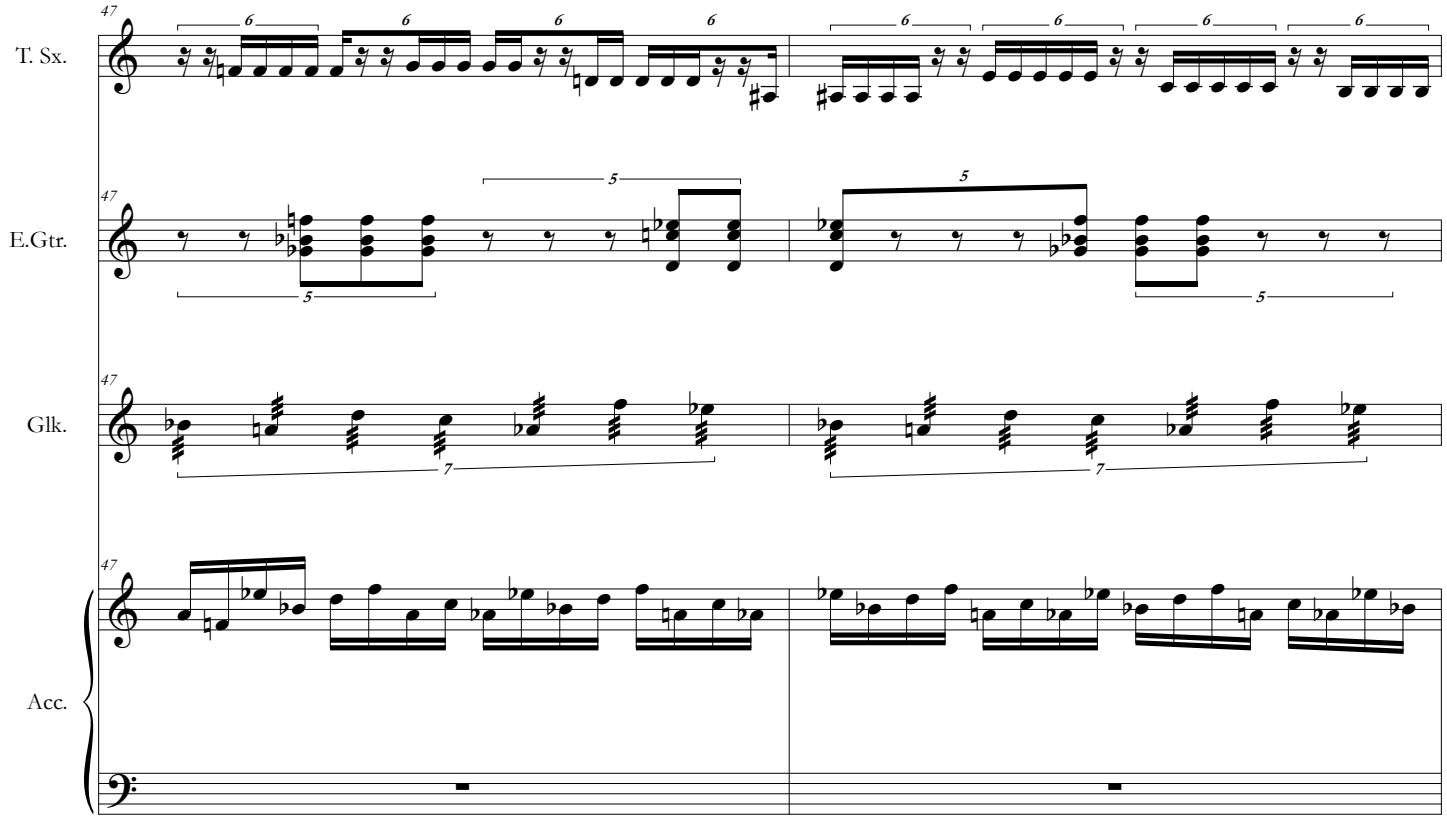
47
T. Sx.
E.Gtr.
Glk.
Acc.

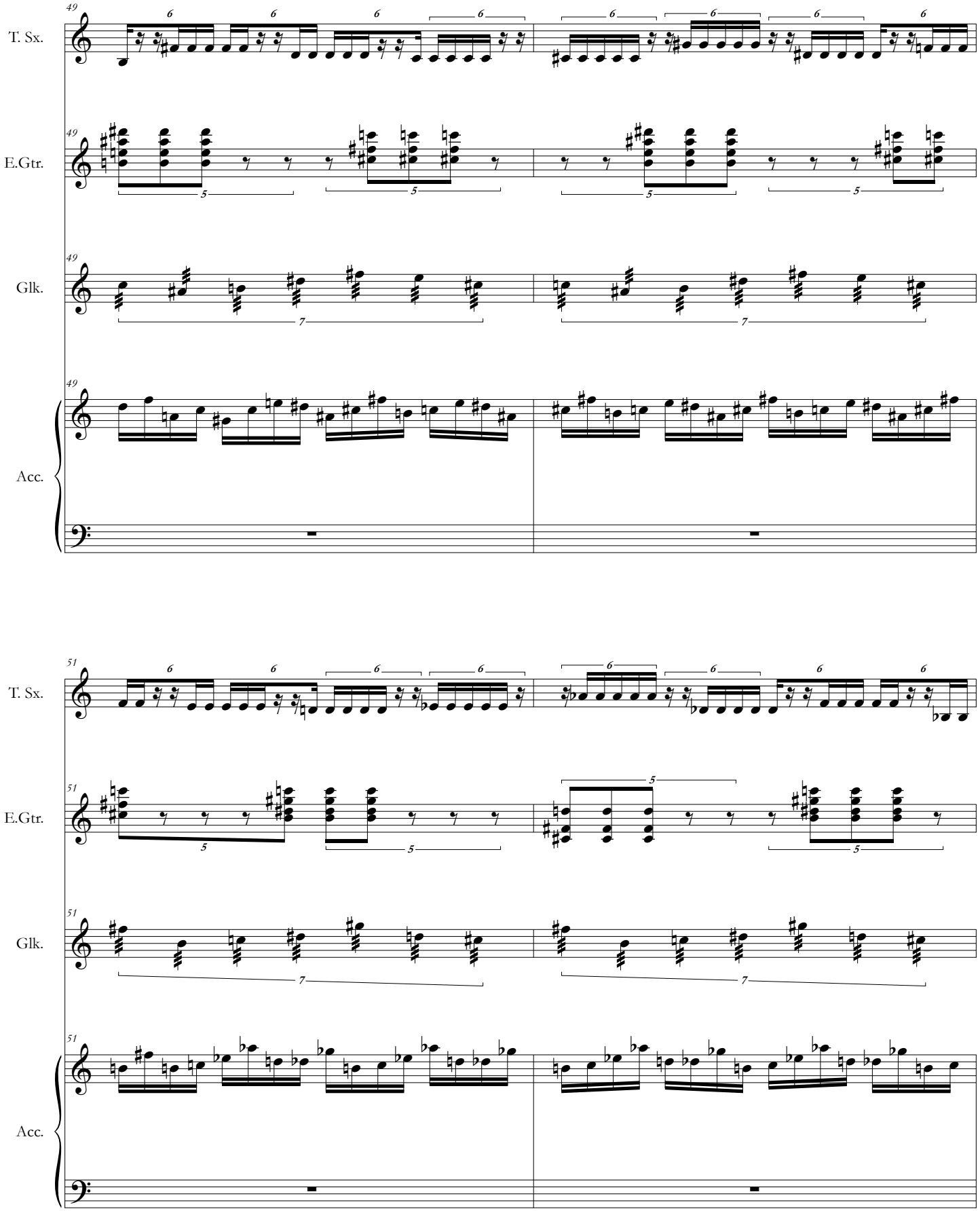
49
T. Sx.
E.Gtr.
Glk.
Acc.
51
T. Sx.
E.Gtr.
Glk.
Acc.

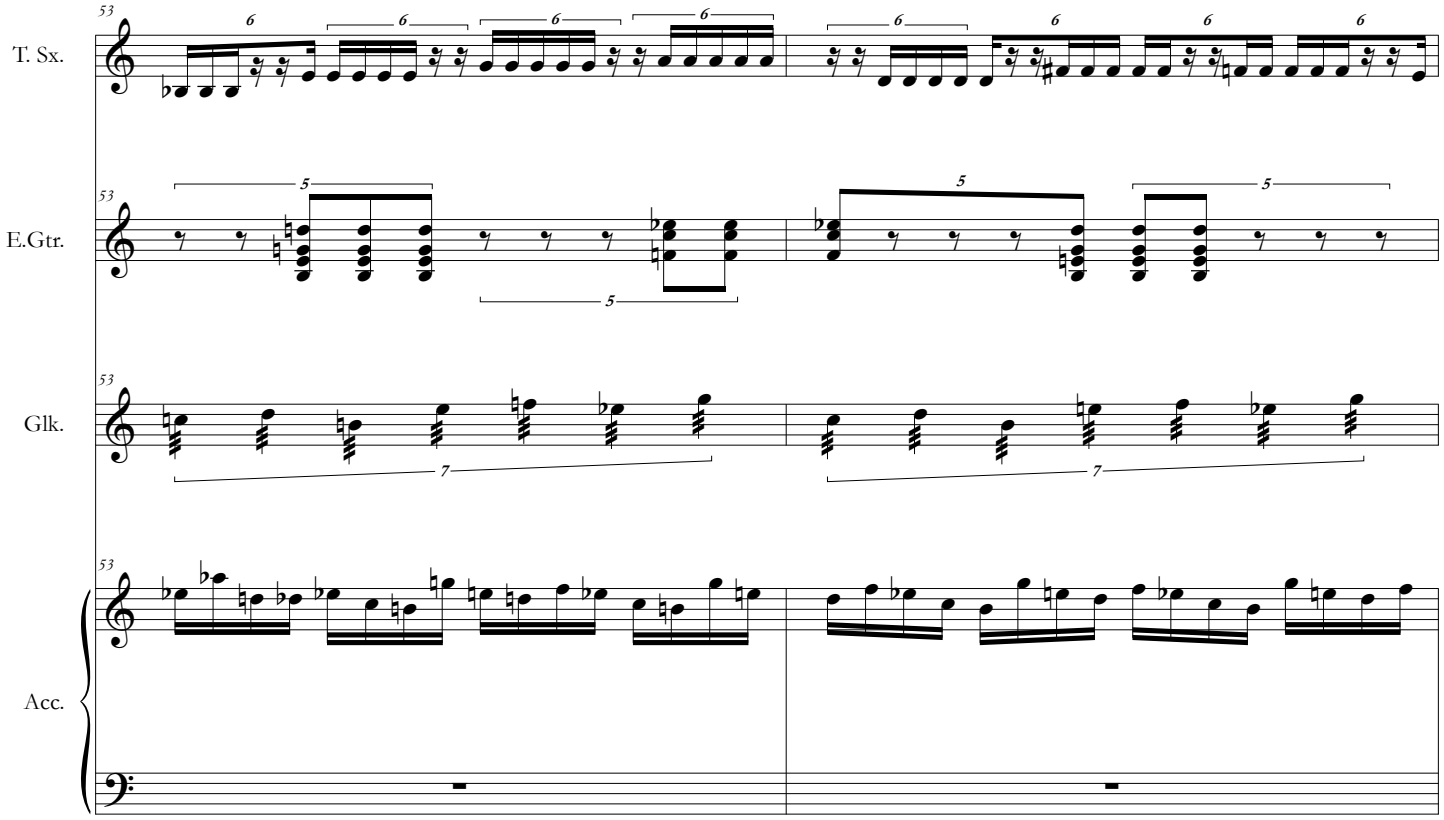
53
T. Sx.
E.Gtr.
Glk.
Acc.

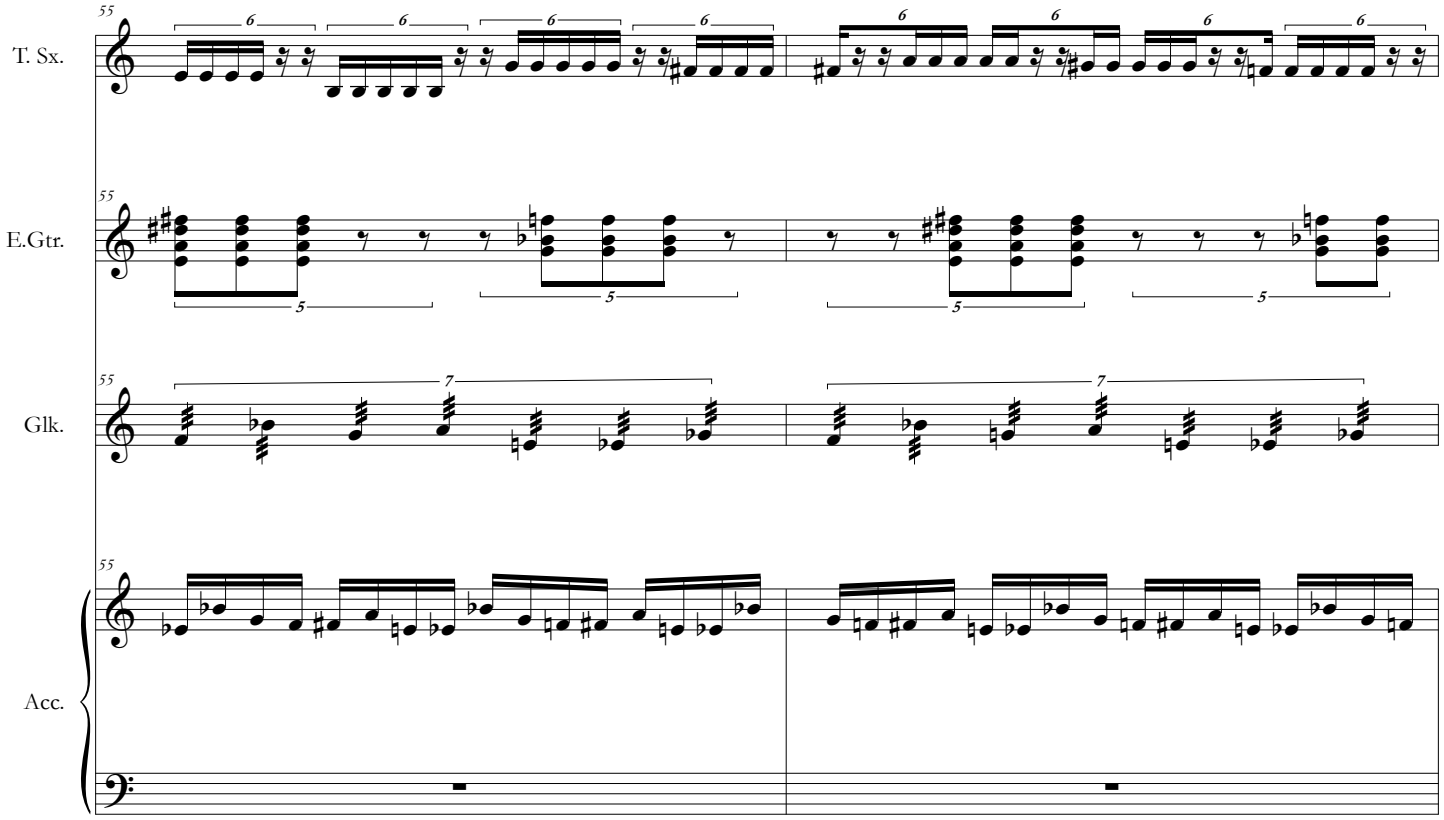
55
T. Sx.
E.Gtr.
Glk.
Acc.

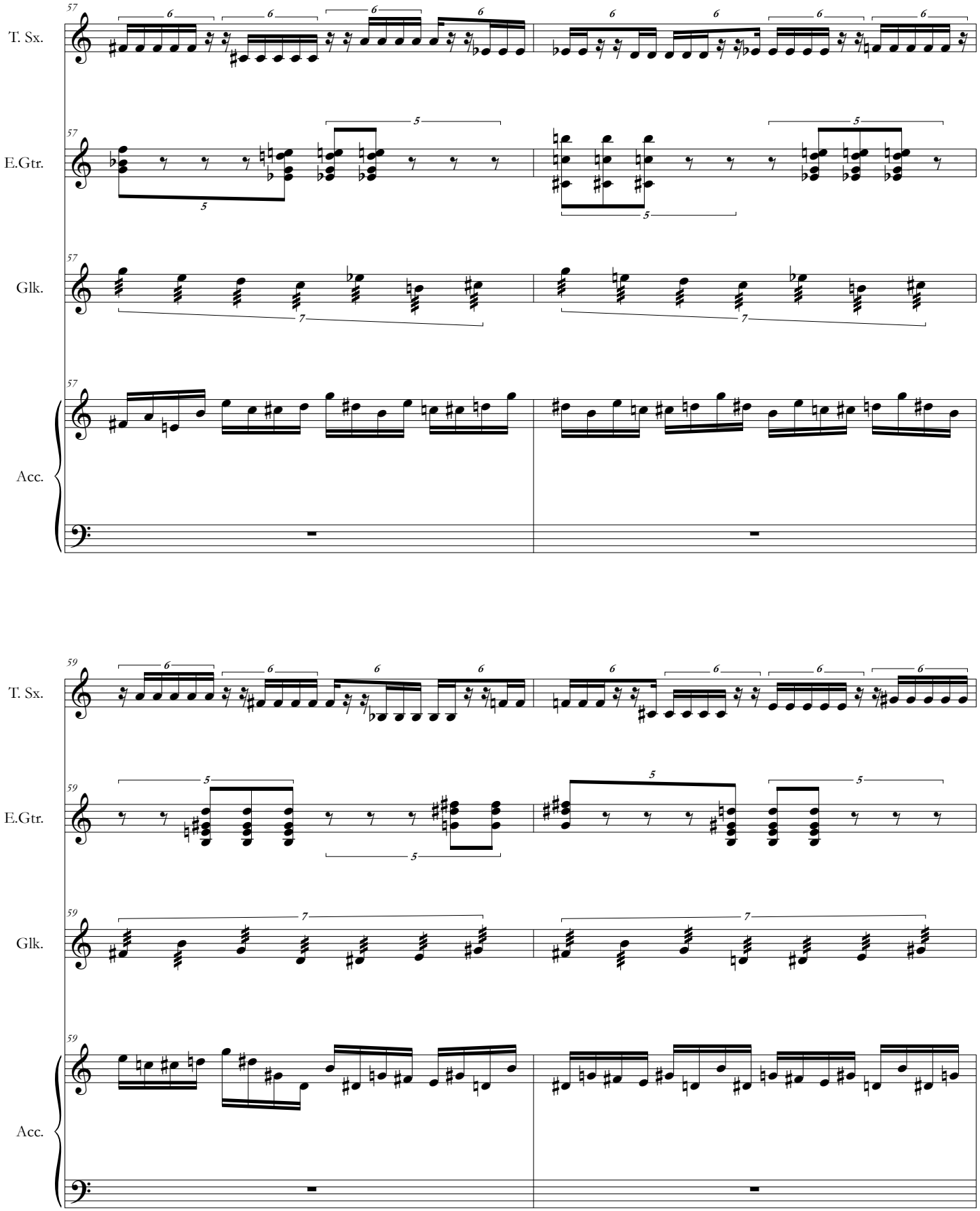
57
T. Sx.
E.Gtr.
Glk.
Acc.
59
T. Sx.
E.Gtr.
Glk.
Acc.

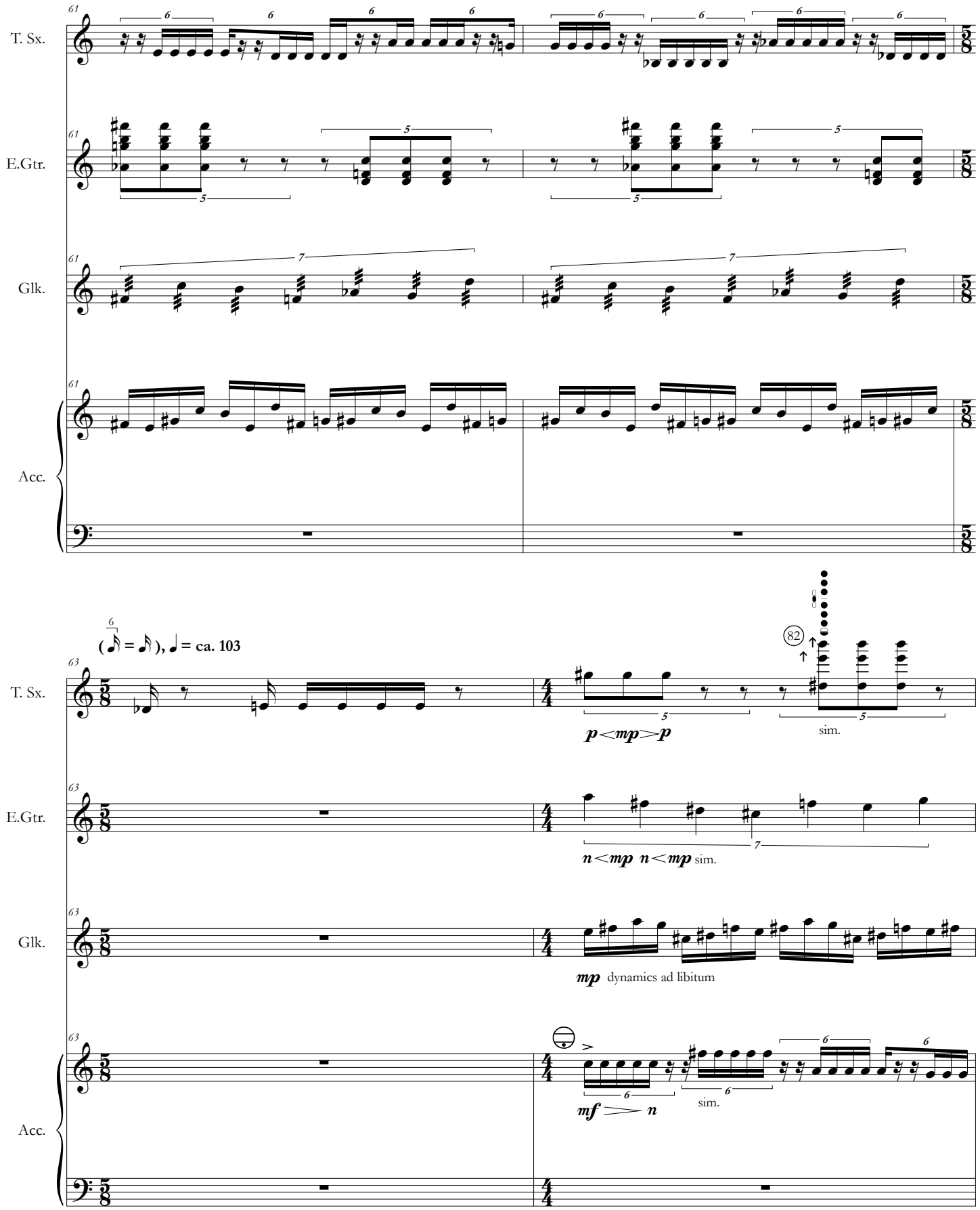
T. Sx.
E.Gtr.
Glk.
Acc.
61
(♪ = ♪), ♩ = ca. 103
63
82
p<mp>p
sim.
n<mp n<mp sim.
mp dynamics ad libitum
mf > n
sim.

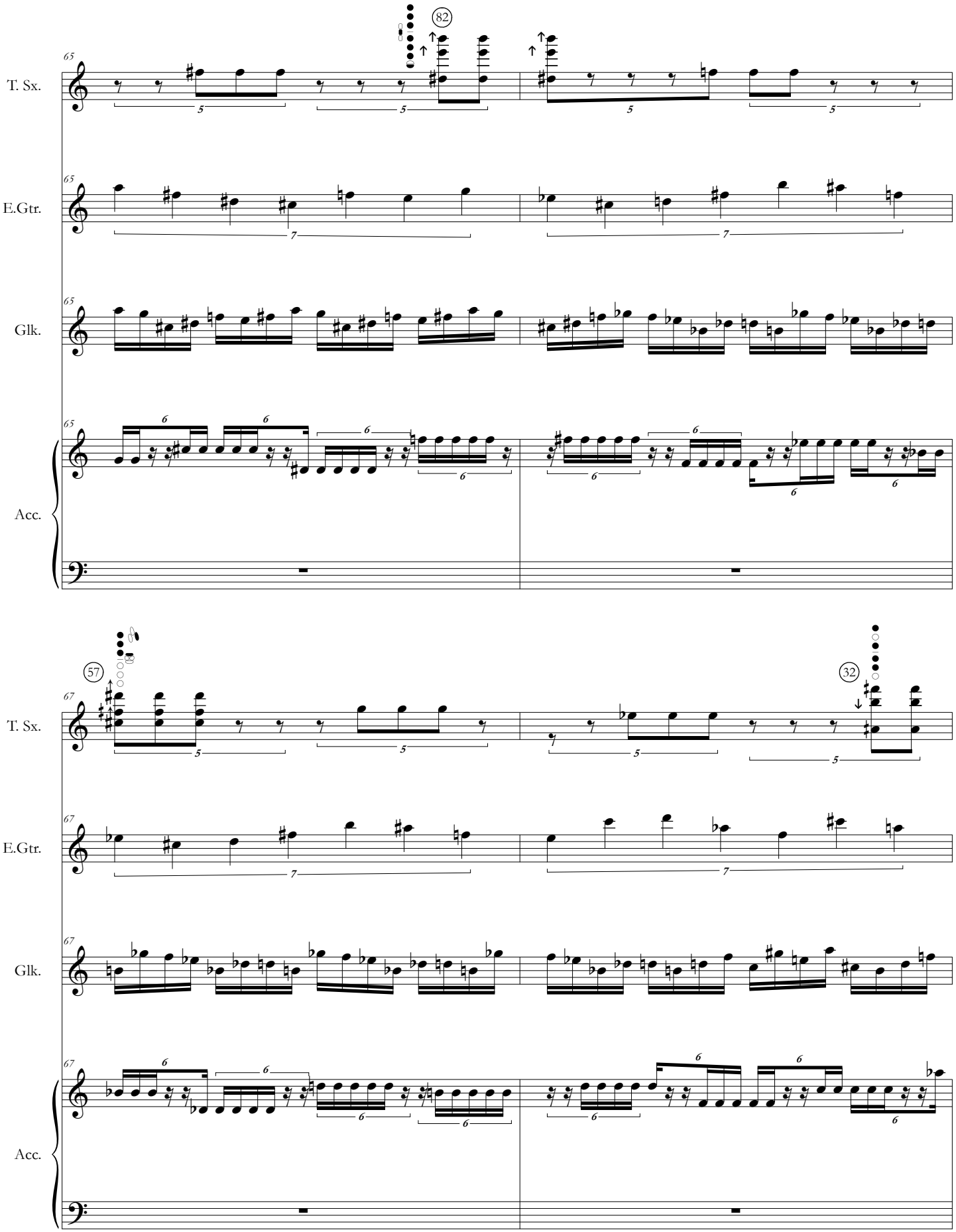
82
65
T. Sx.
E.Gtr.
Glk.
Acc.
57
32
67

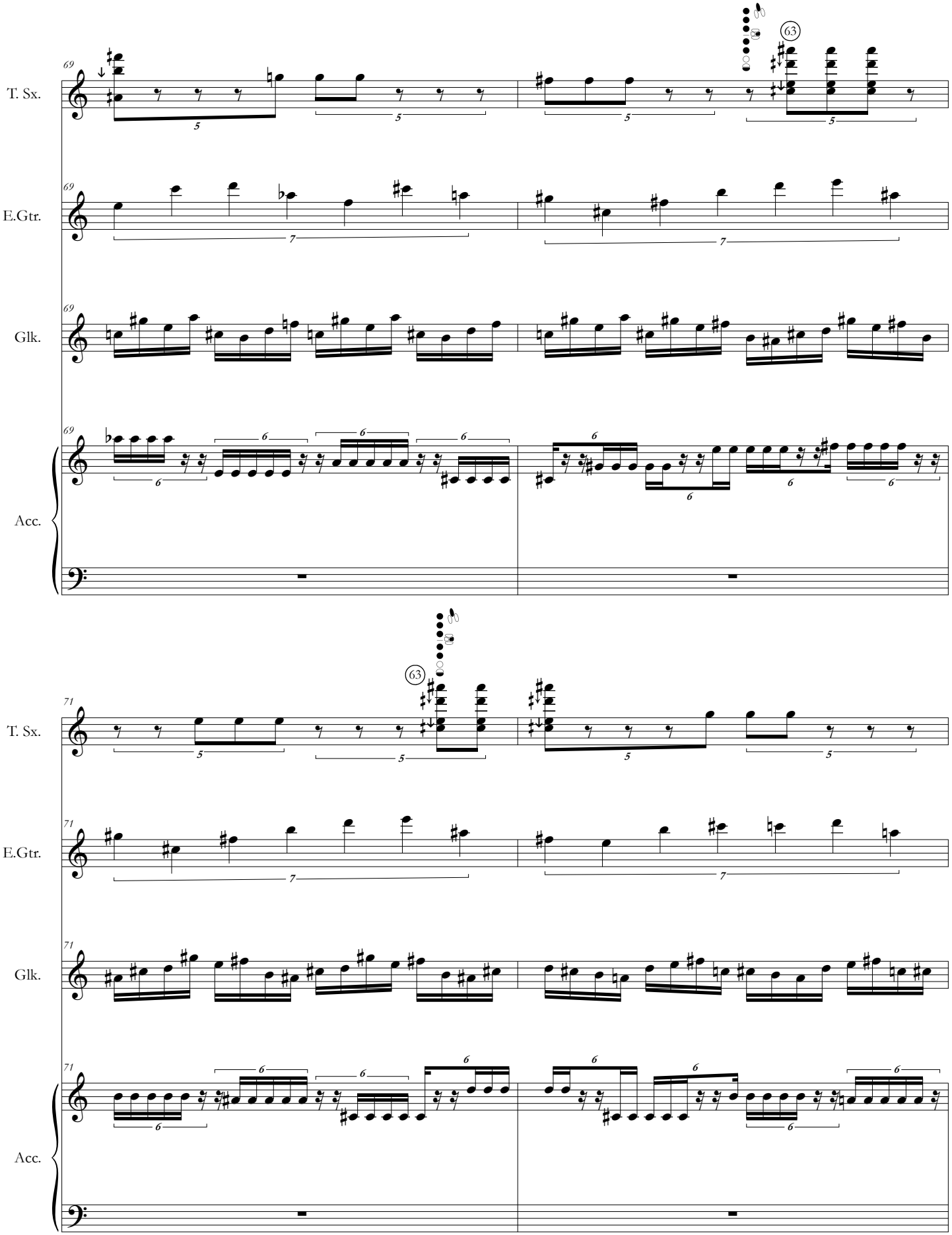
T. Sx.
E.Gtr.
Glk.
Acc.
69
71
63

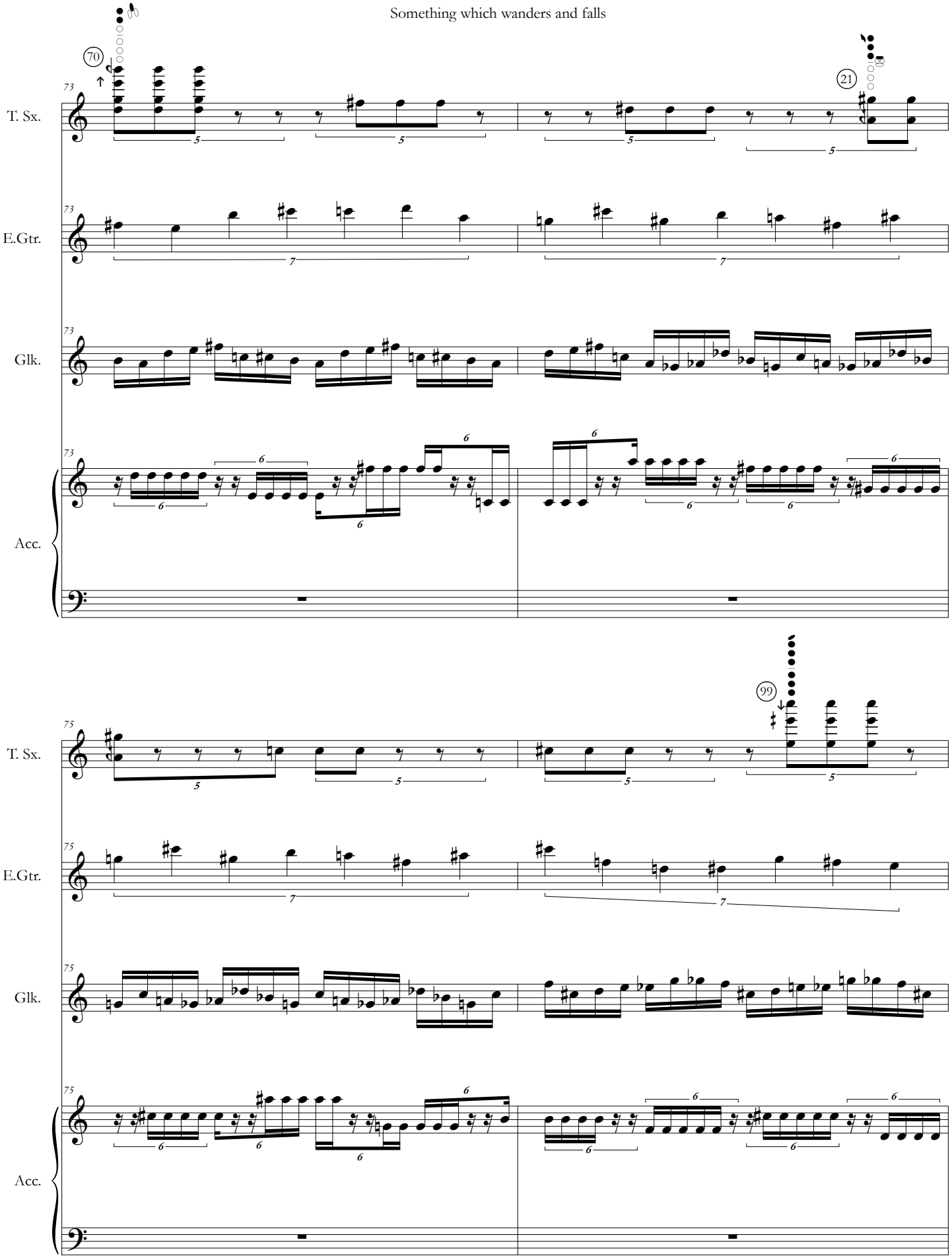
70
21
73
T. Sx.
E.Gtr.
Glk.
Acc.
99
75
T. Sx.
E.Gtr.
Glk.
Acc.

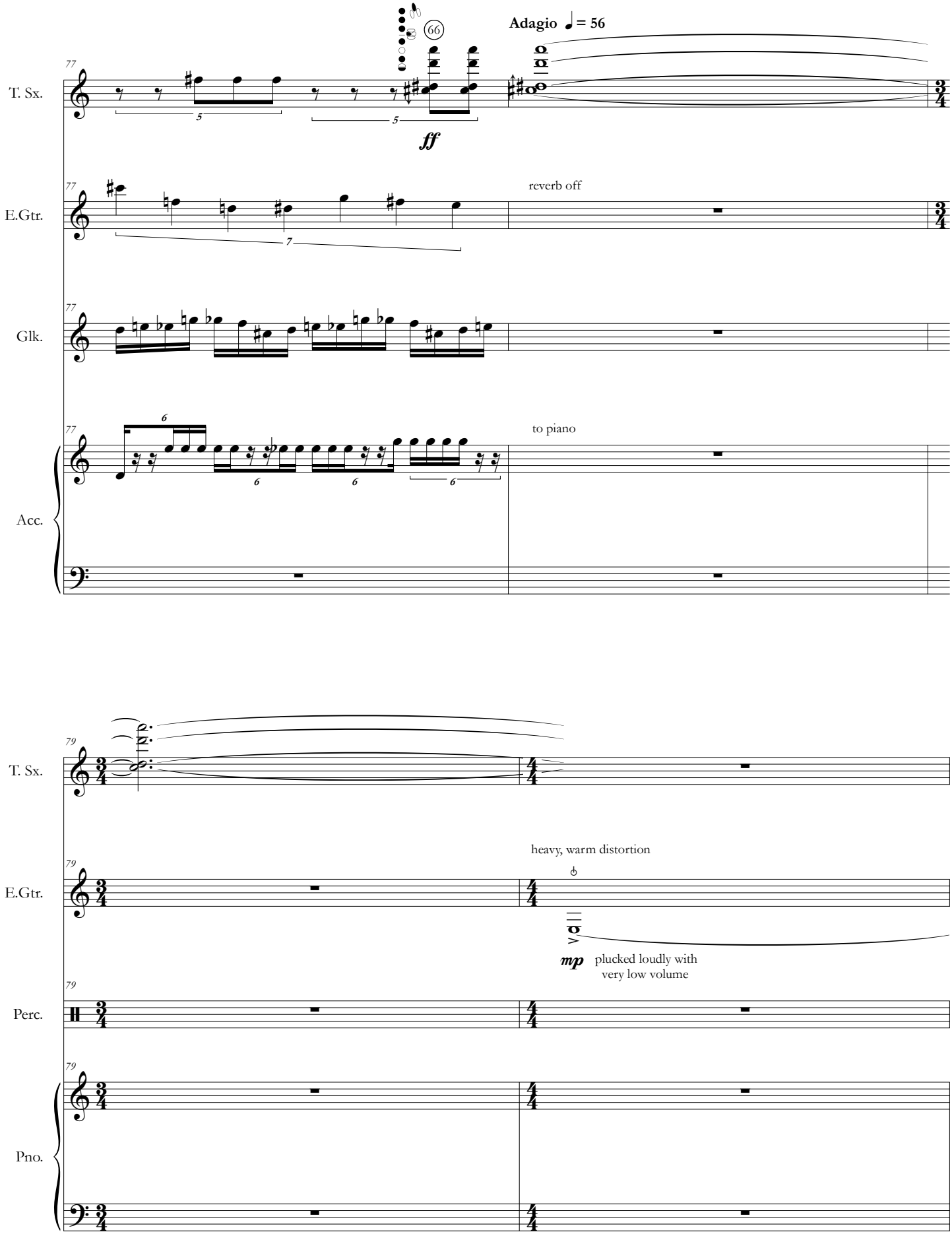
66
Adagio ♩ = 56
77
T. Sx.
ff
E.Gtr.
reverb off
Glk.
Acc.
to piano
79
T. Sx.
mp
E.Gtr.
heavy, warm distortion
mp
plucked loudly with
very low volume
Perc.
Pno.

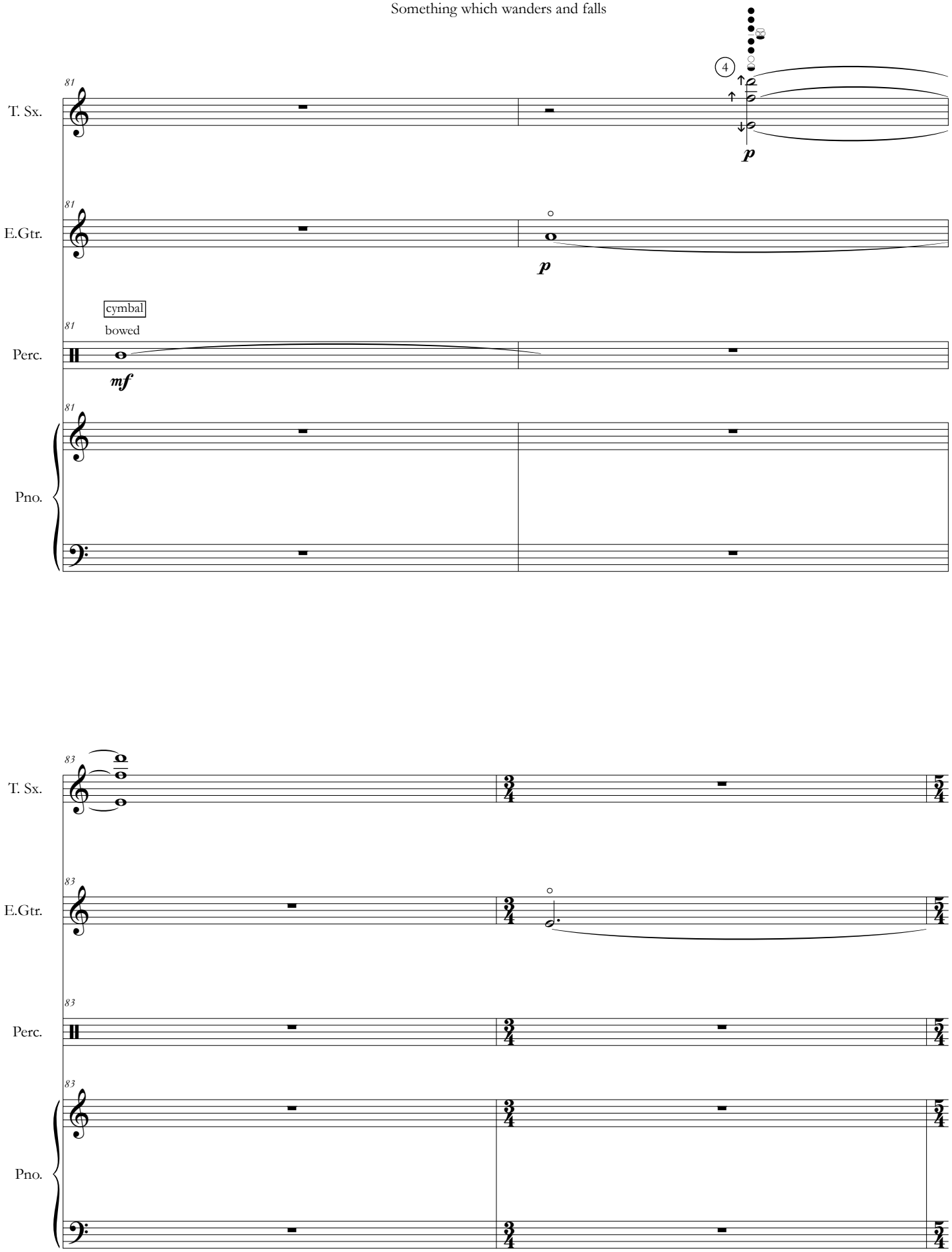
81
T. Sx.
4
p
81
E.Gtr.
p
cymbal
bowed
81
Perc.
mf
81
Pno.
83
T. Sx.
83
E.Gtr.
83
Perc.
83
Pno.

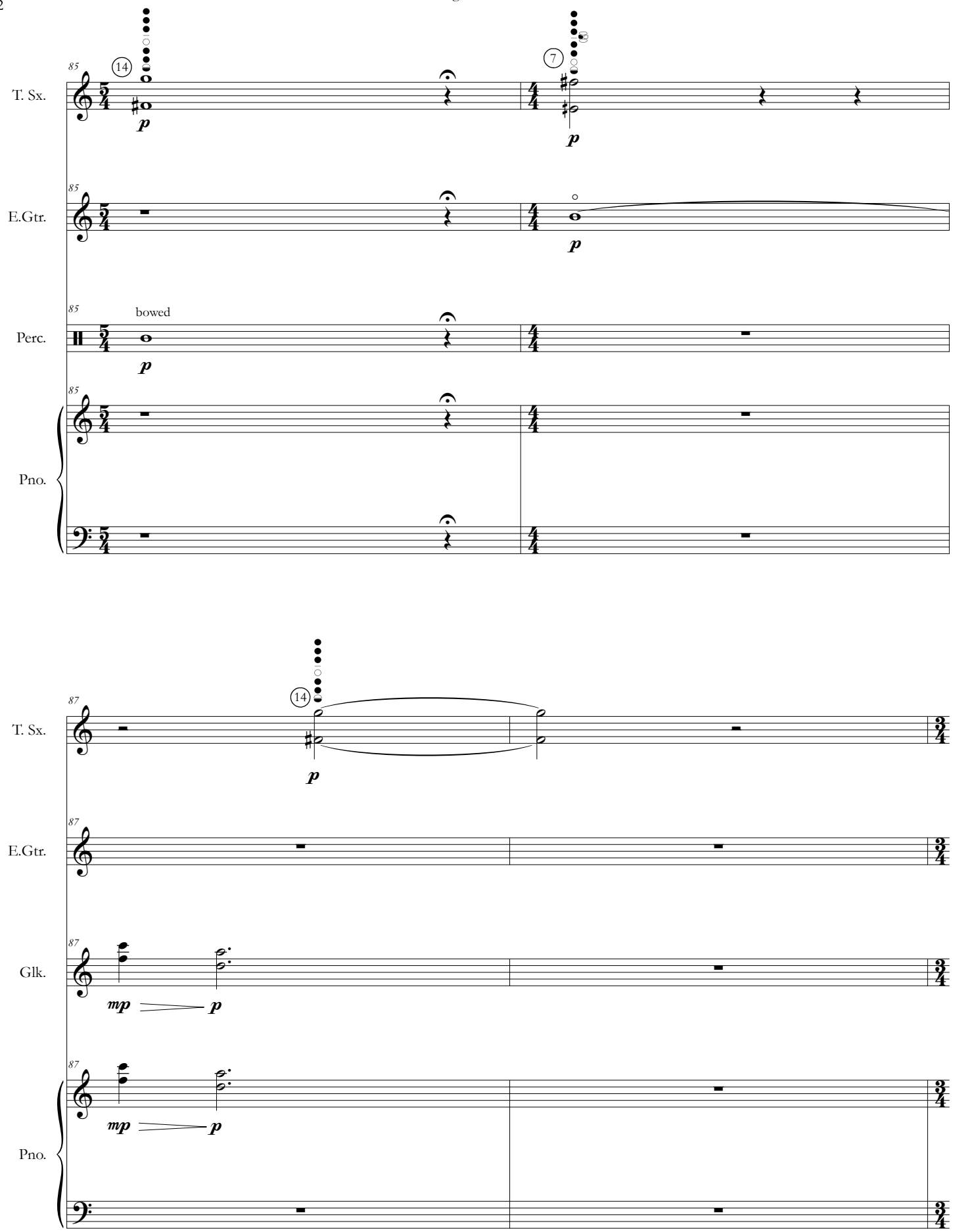
85
T. Sx.
14
p
7
p
E.Gtr.
p
Perc.
bowed
p
Pno.
87
T. Sx.
14
p
E.Gtr.
Glk.
mp
p
Pno.
mp
p

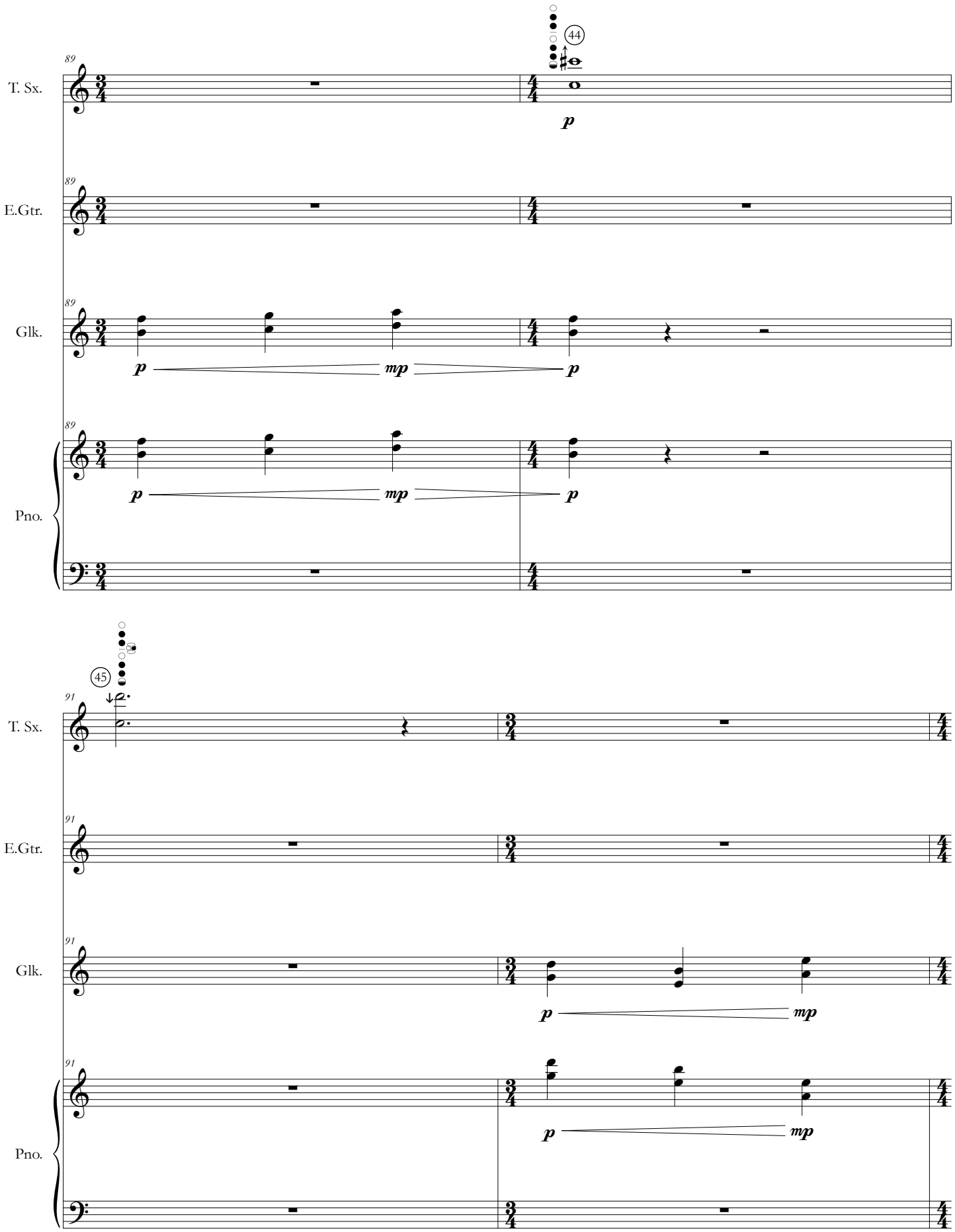
44
89
T. Sx.
p
89
E.Gtr.
89
Glk.
p
mp
p
89
Pno.
p
mp
p
45
91
T. Sx.
91
E.Gtr.
91
Glk.
p
mp
91
Pno.
p
mp

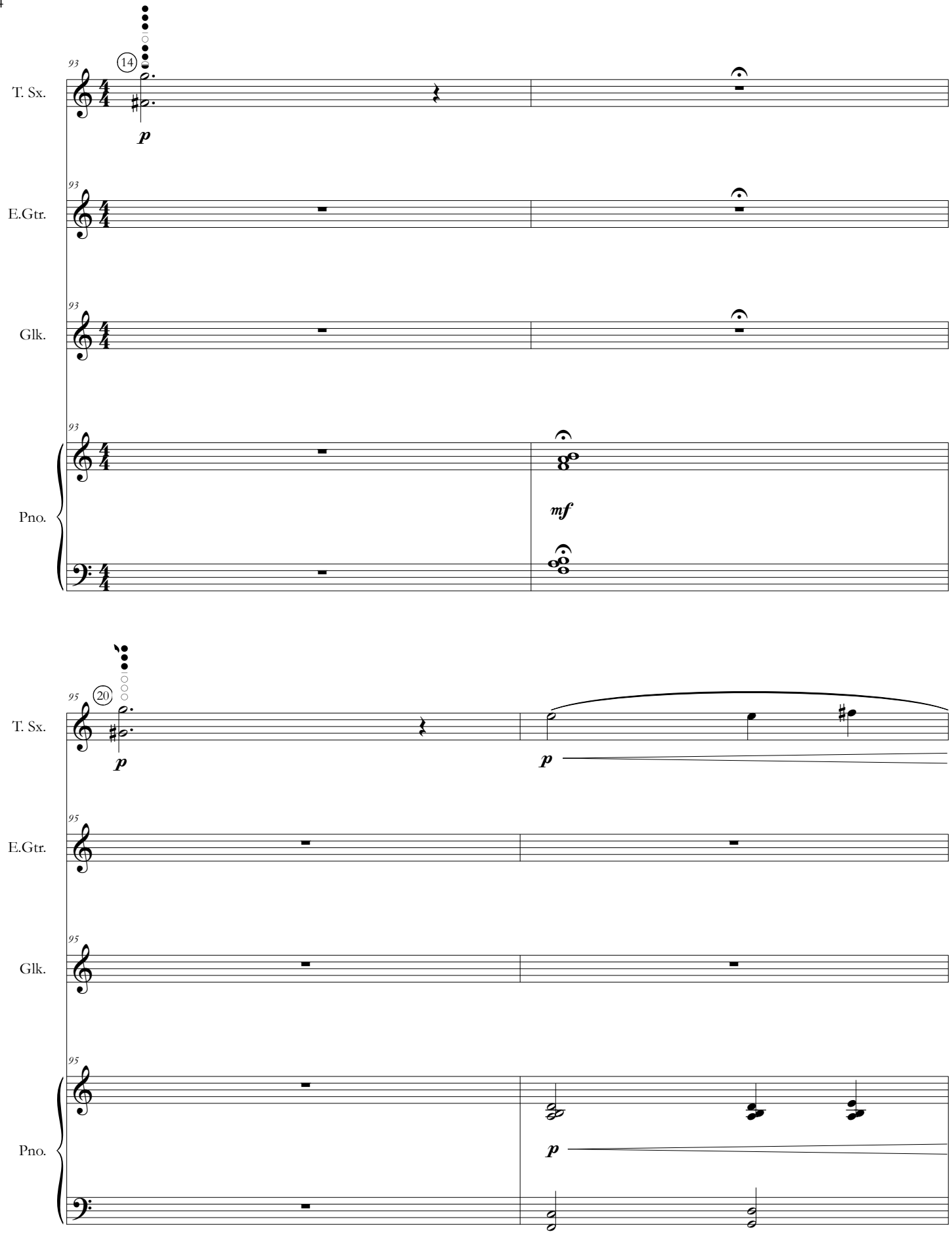
93
14
T. Sx.
p
E.Gtr.
Glk.
Pno.
mf
95
20
T. Sx.
p
p
E.Gtr.
Glk.
Pno.
p

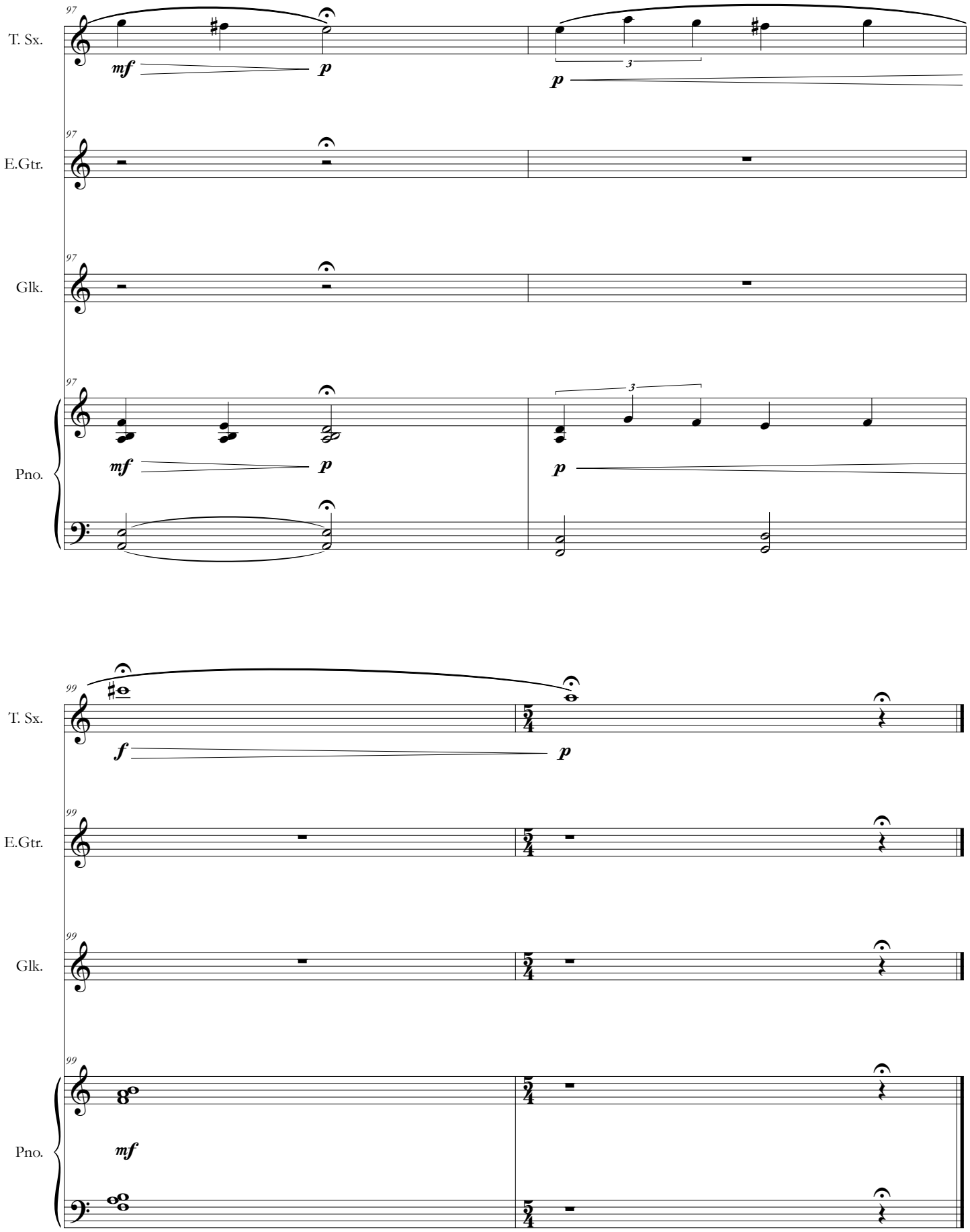
97
T. Sx.
mf
p
3
p
97
E.Gtr.
97
Glk.
97
Pno.
mf
p
3
p
99
T. Sx.
f
p
99
E.Gtr.
99
Glk.
99
Pno.
mf