Score

Connor Simpson

Saxophone Quartet

The Memory of a Story

15'

2022

Mere Fly Press

The Memory of a Story
Saxophone Quartet
2022
15 minutes
Connor Simpson
Mere Fly Press (ASCAP)

Program Notes

When I was young, my sister liked to pick on me as all older siblings do. On one particular summer day, my sister felt that she and her friends were far too cool to hang out with me. At the very sight of me they ran straight up the little hill in our backyard. Without knowing any better, I ran right up after them. As soon as I got to the top of the hill, they pushed me right back down. I began to cry as I tumbled down this little hill. I didn't cry because it hurt, but because I knew exactly how to handle this situation, I would tell on my sister immediately. As I ran to my parents, I could hear my sister and her friends calling out "tattle-tale! tattle-tale!" behind me. I rushed inside to find my dad hunched over his desk. I began to stutter and cry but, on this day, my dad had a plan. "I know what you need," my dad said as he walked me toward the fridge. He opened the freezer to reveal a snowball resting atop a dinner plate. He told me "I made this snowball back in the winter and I have been saving it for you ever since. You take this snowball, throw it at your sister, and teach her a lesson." I ran to my sister as fast as I could, armed and ready for vengeance. I threw the snowball with all my strength, and it fell straight to the ground. But that didn't matter. That snowball — moment — was magical to me, and nothing could take away from my happiness.

Although I can still recount this story to you, I must confess that I can no longer remember that day. I can't hear my sister calling "tattle-tale" or see the snowball, nor can I even remember the house I once lived in. I can no longer remember which bits I embellished and which I made up completely. I can only remember all the times I have told this story before. Yet I still smile each time I tell this story. I smile not at the memory of that day, but of the memories of each laugh it has brought my family and friends. When I remember this story, I am filled not with the joy of a magical snowball but with the warm atmosphere of being around those I care about.

Performance Notes

- Feathered Beams: acceleration or deceleration of rhythmic duration

- Diamond Noteheads: air through instrument

air through instrument with sporadic key clicks

- While blowing air through instrument, forcefully and sporadically press keys

(with key clicks)

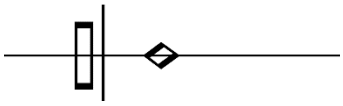

- (with key clicks): abbreviation of above technique

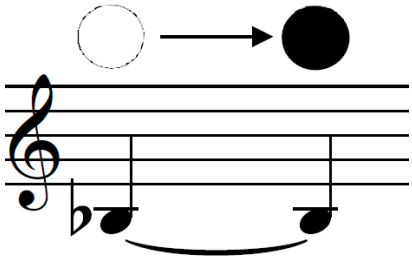

- White Circle: a tone consisting of only air, Black Circle: a full tone free of air, a line represents a gradual transition between techniques

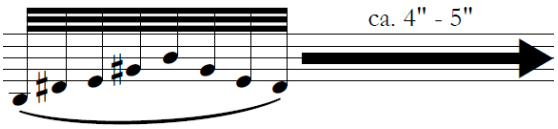

- Thick line within the staff, continue gesture for specified duration

[This page is intentionally left blank]

Score

the Memory of a Story

Connor Simpson

Slowly (♩ = ca. 52), hushed, airy tone

Soprano Sax

air through instrument with sporadic key clicks

sim.

Alto Sax

air through instrument with sporadic key clicks

Tenor Sax

air through instrument with sporadic key clicks

sim.

Baritone Sax

air through instrument with sporadic key clicks

5

S. Sx.

A. Sx.

(with key clicks)

sim.

T. Sx.

B. Sx.

(with key clicks)

Copyright © 2022 Mere Fly Press
All Rights Reserved.

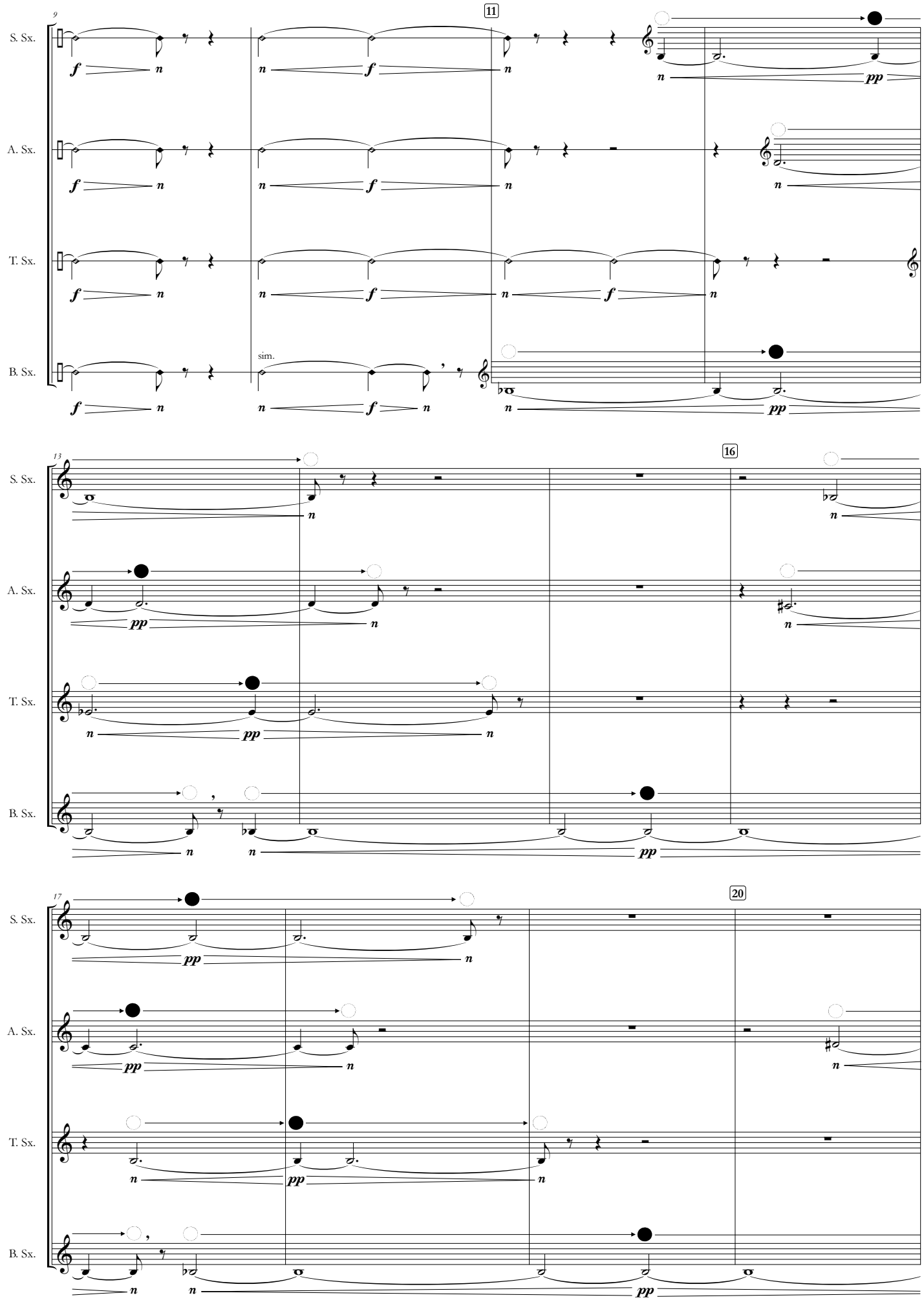
9
11
S. Sx.
A. Sx.
T. Sx.
B. Sx.
sim.
13
16
17
20

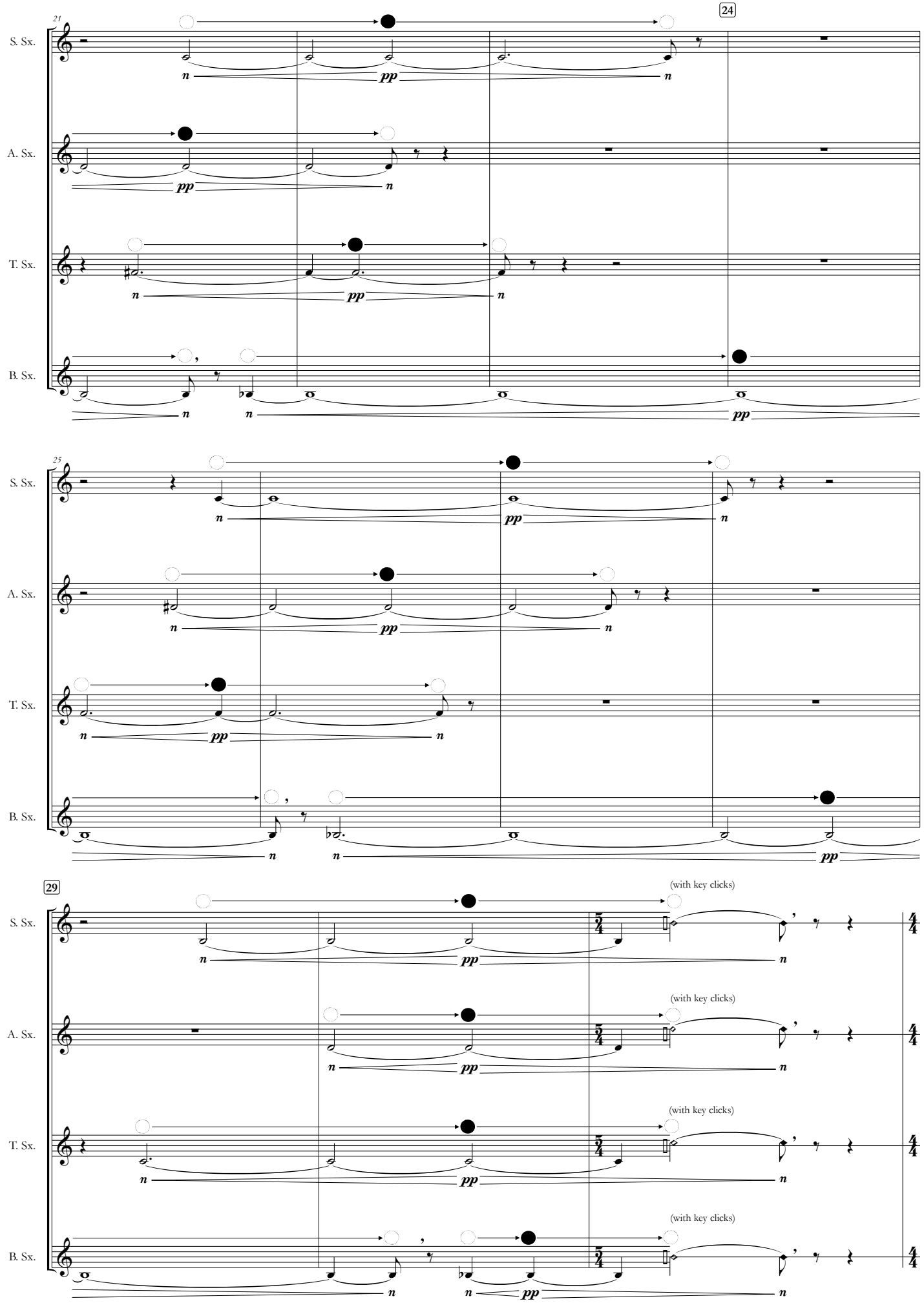
21
24
S. Sx.
A. Sx.
T. Sx.
B. Sx.
pp
25
29
(with key clicks)

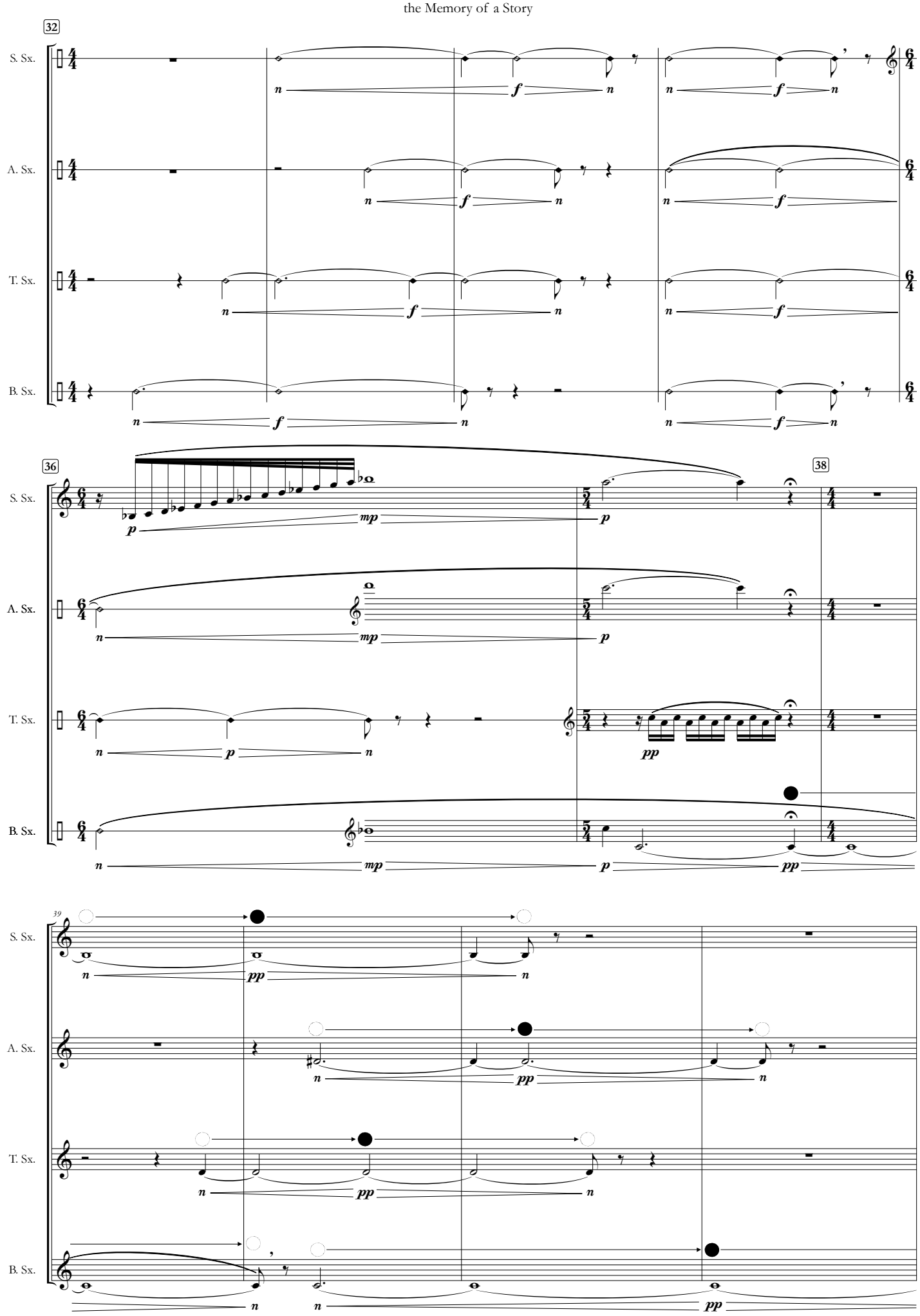
32
S. Sx.
A. Sx.
T. Sx.
B. Sx.
36
38
39
n
f
mp
p
pp

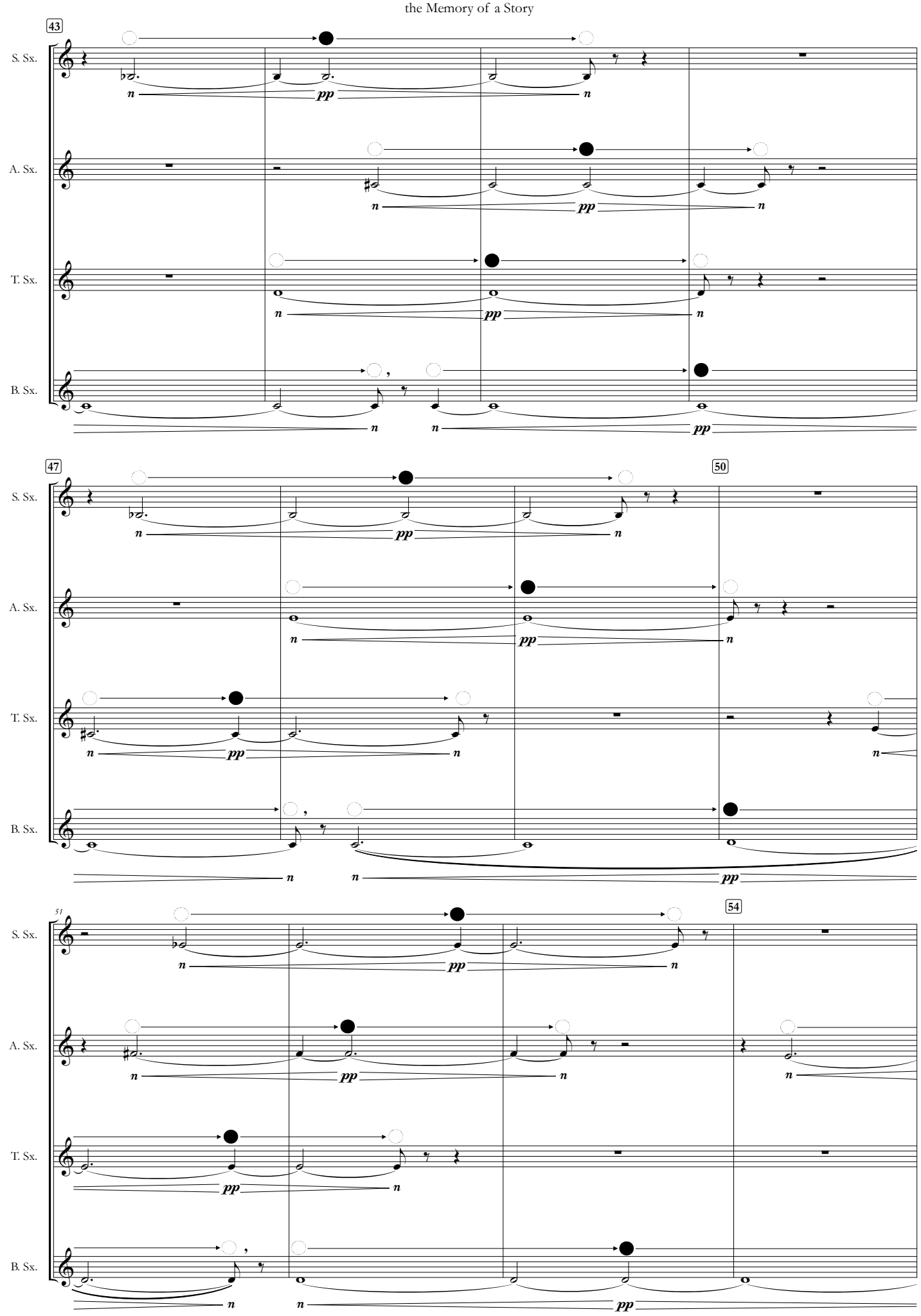
43
S. Sx.
A. Sx.
T. Sx.
B. Sx.
47
50
51
54
pp
n

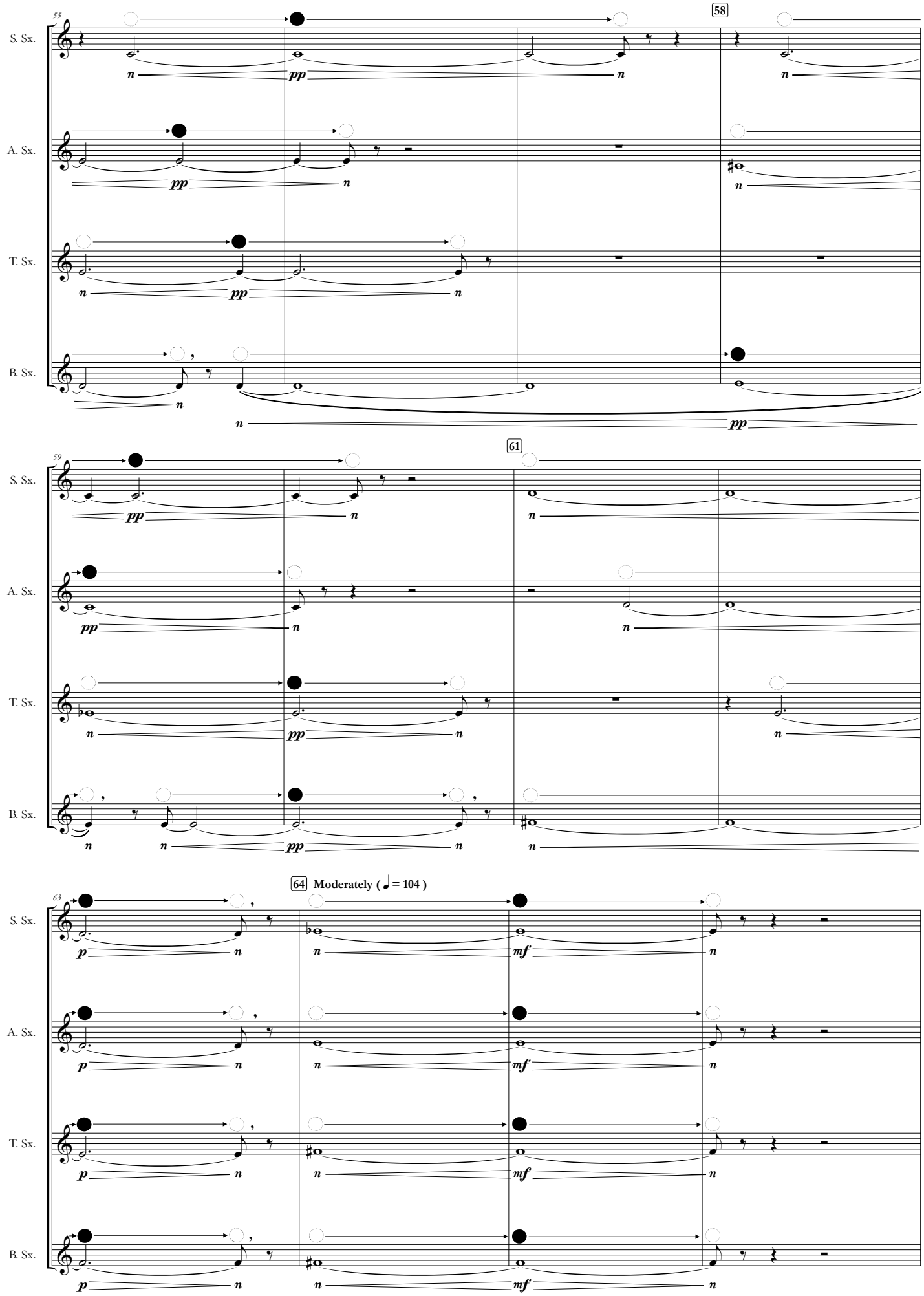
55
58
S. Sx.
A. Sx.
T. Sx.
B. Sx.
59
61
64 Moderately (♩ = 104)
63

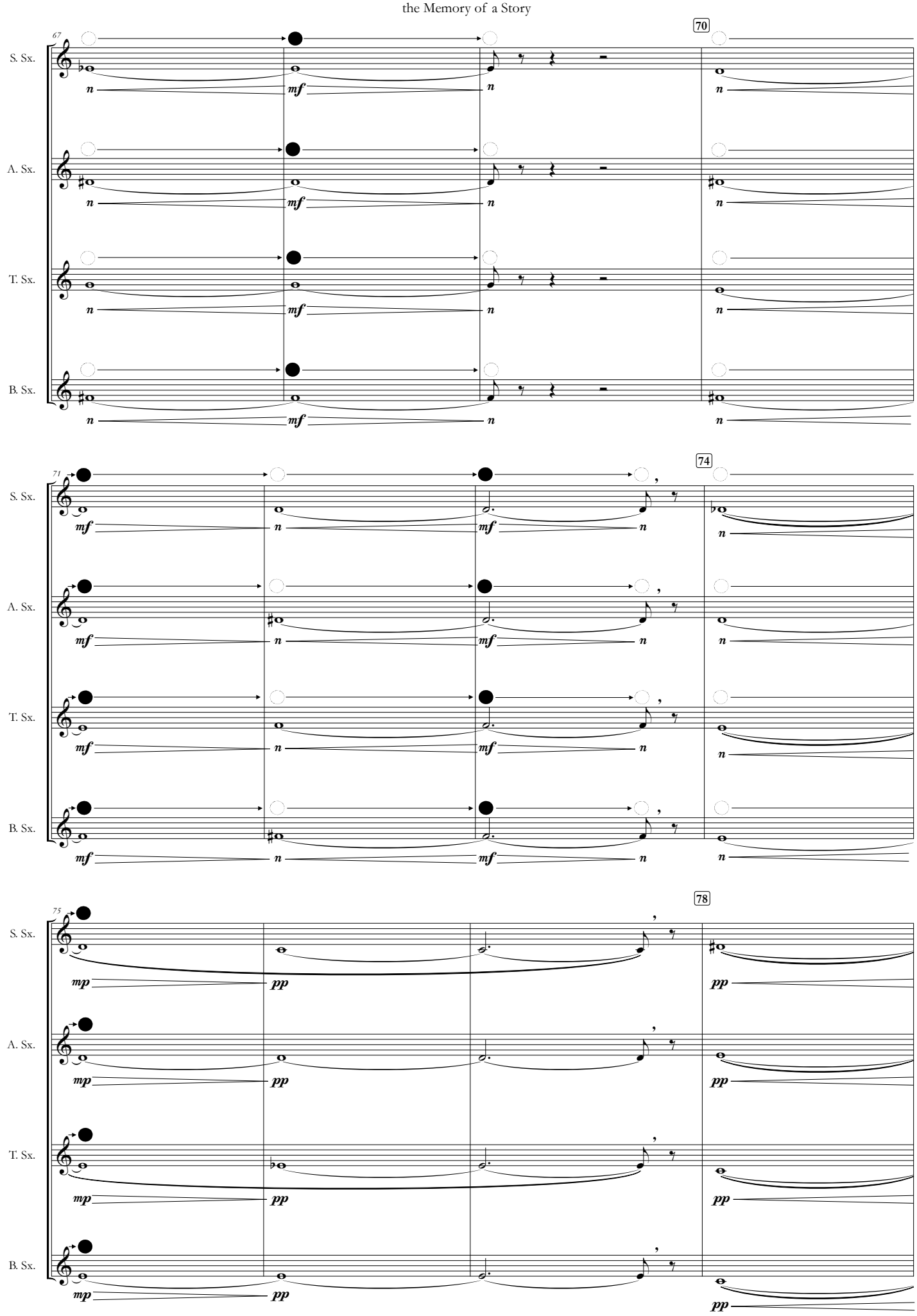
67
70
S. Sx.
A. Sx.
T. Sx.
B. Sx.
n
mf
71
74
75
78
mp
pp

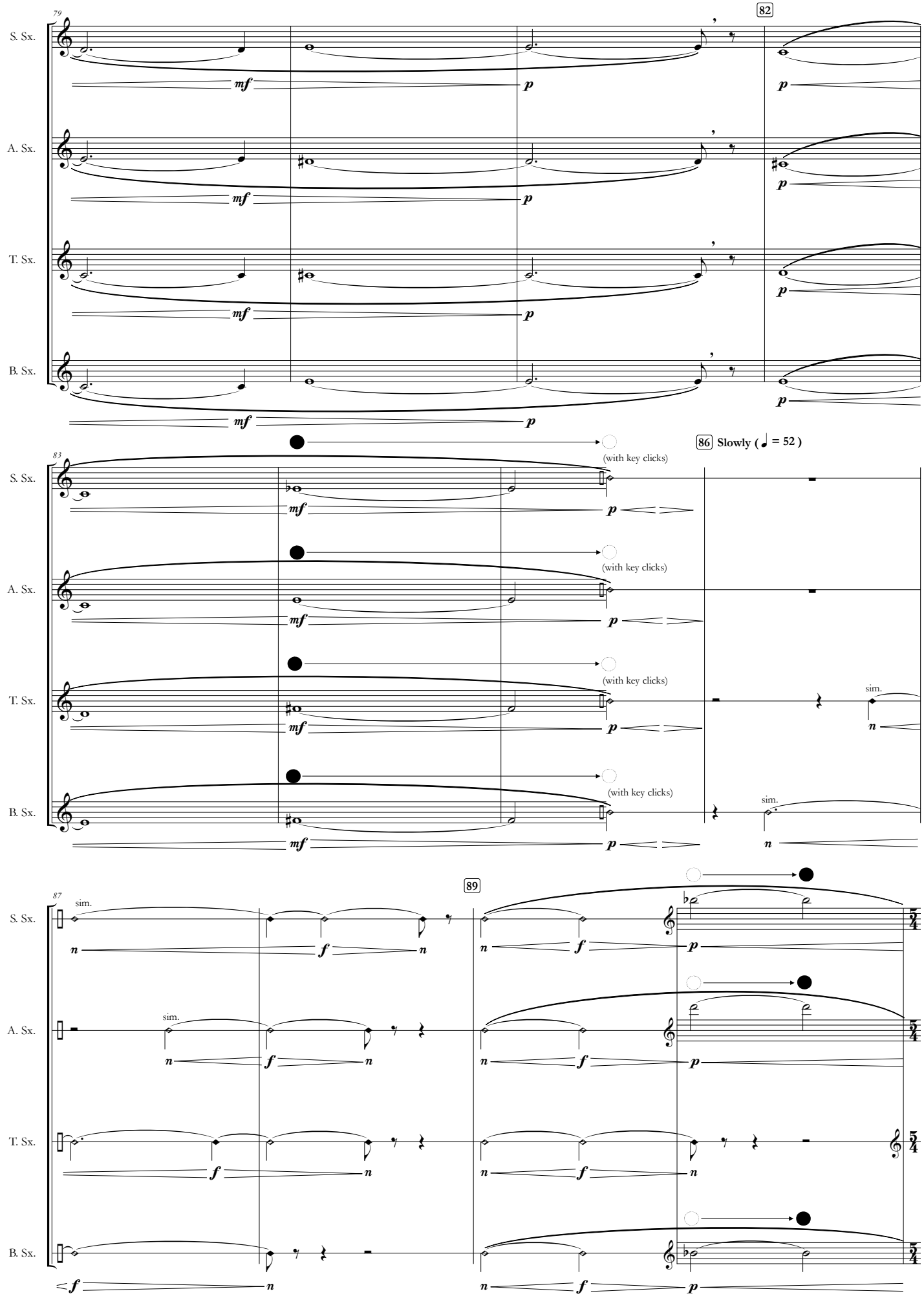
79
82
S. Sx.
A. Sx.
T. Sx.
B. Sx.
mf
p
83
86 Slowly (♩ = 52)
(with key clicks)
sim.
n
87
89
f
p

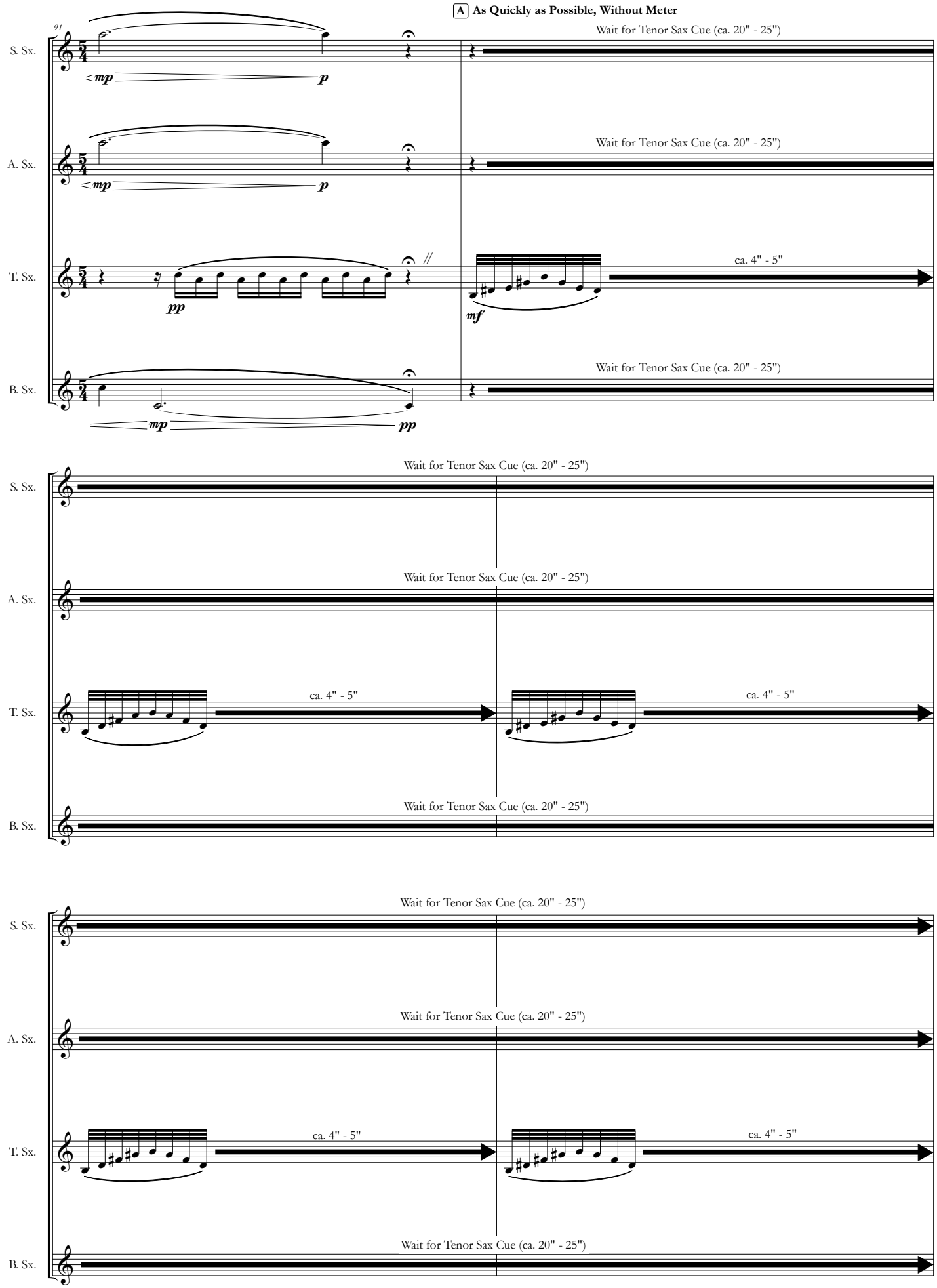
A As Quickly as Possible, Without Meter
91
S. Sx.
A. Sx.
T. Sx.
B. Sx.
mp
p
pp
mf
Wait for Tenor Sax Cue (ca. 20" - 25")
ca. 4" - 5"

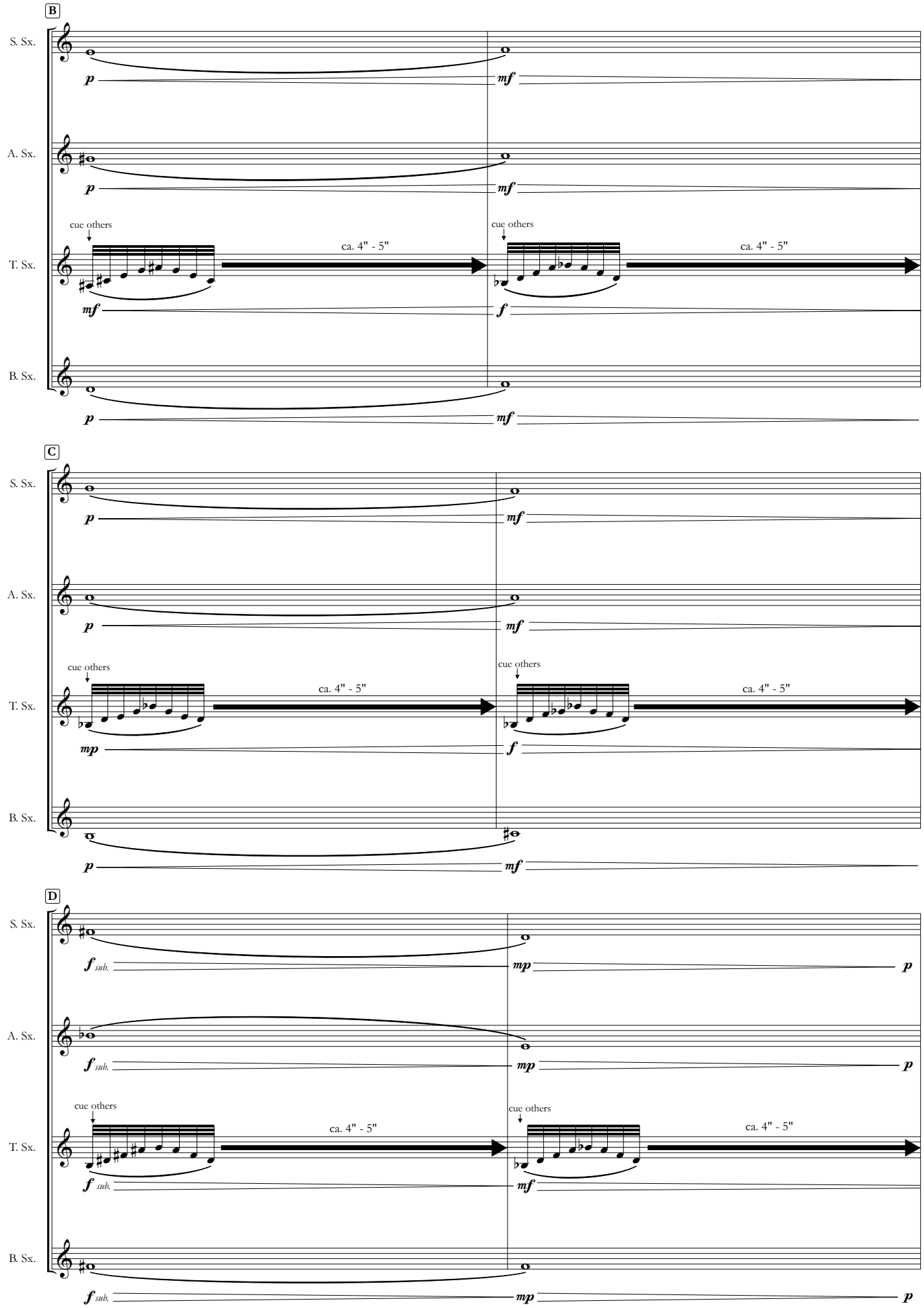
B
S. Sx.
p
mf
A. Sx.
p
mf
cue others
ca. 4" - 5"
cue others
ca. 4" - 5"
T. Sx.
mf
f
B. Sx.
p
mf
C
S. Sx.
p
mf
A. Sx.
p
mf
cue others
ca. 4" - 5"
cue others
ca. 4" - 5"
T. Sx.
mp
f
B. Sx.
p
mf
D
S. Sx.
f sub.
mp
p
A. Sx.
f sub.
mp
p
cue others
ca. 4" - 5"
cue others
ca. 4" - 5"
T. Sx.
f sub.
mf
B. Sx.
f sub.
mp
p

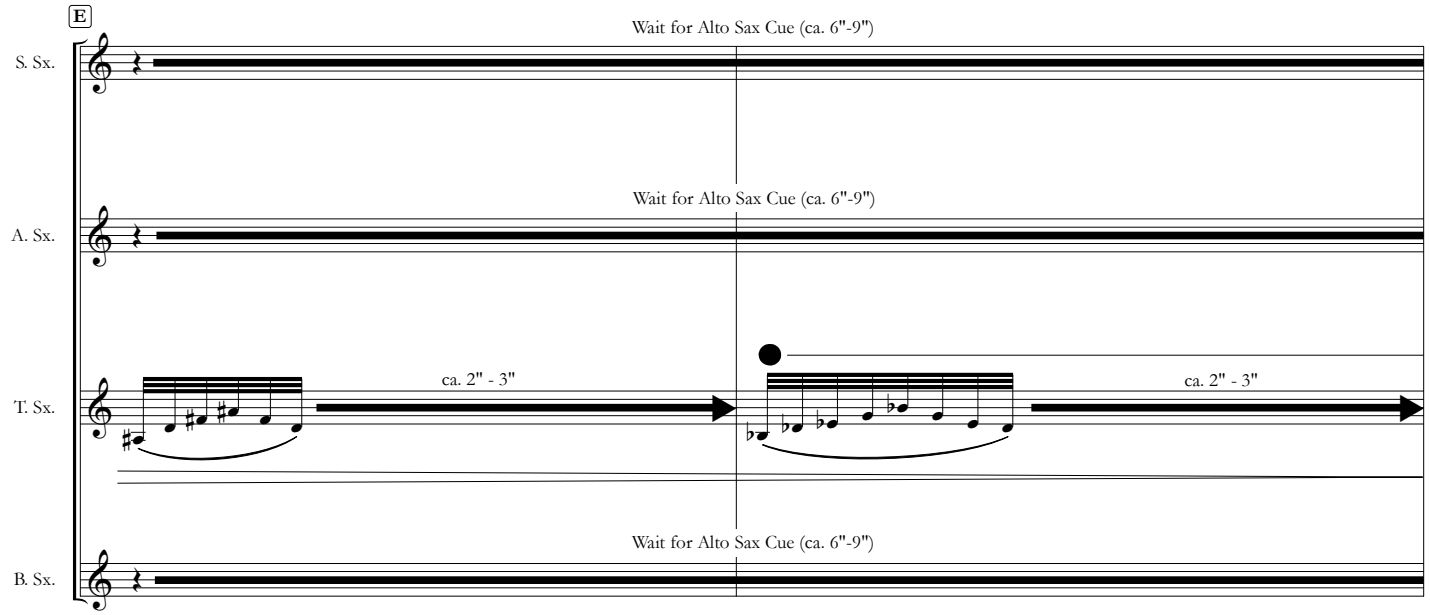
E
S. Sx.
Wait for Alto Sax Cue (ca. 6"-9")
A. Sx.
Wait for Alto Sax Cue (ca. 6"-9")
T. Sx.
ca. 2" - 3"
ca. 2" - 3"
B. Sx.
Wait for Alto Sax Cue (ca. 6"-9")

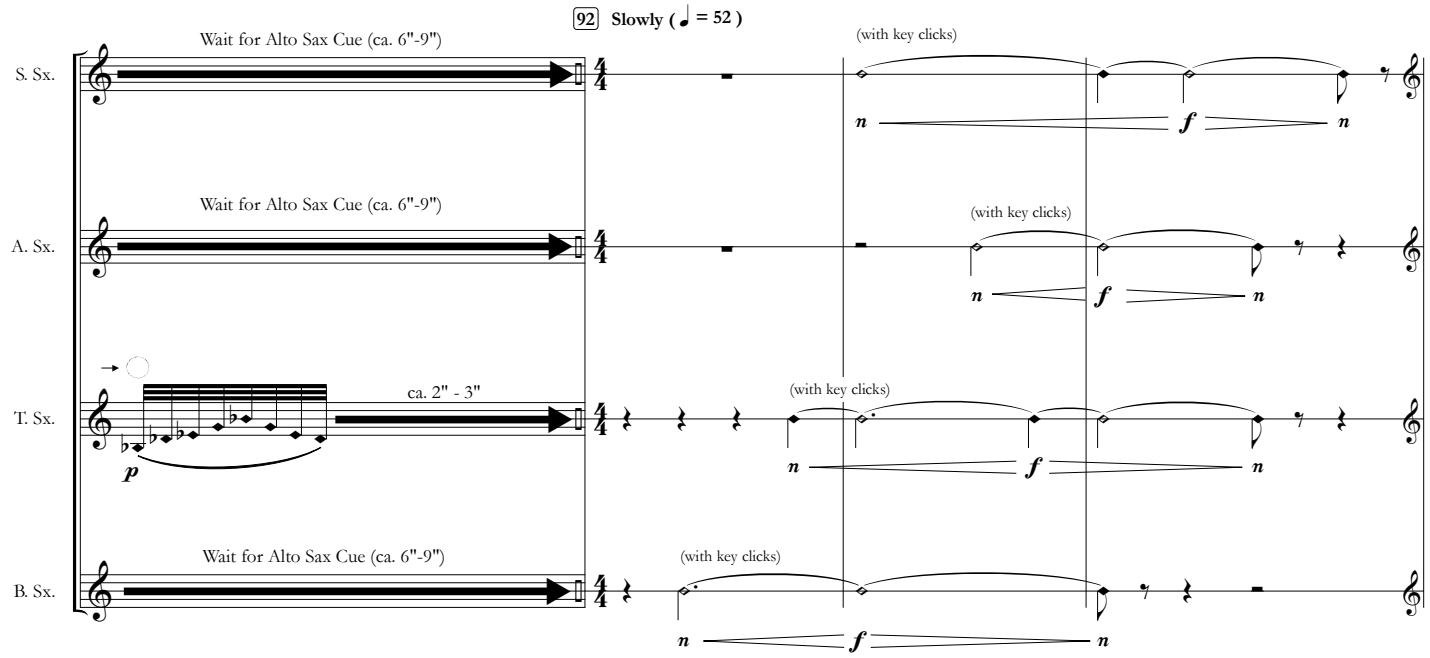
92 Slowly (♩ = 52)
S. Sx.
Wait for Alto Sax Cue (ca. 6"-9")
(with key clicks)
A. Sx.
Wait for Alto Sax Cue (ca. 6"-9")
(with key clicks)
T. Sx.
ca. 2" - 3"
(with key clicks)
B. Sx.
Wait for Alto Sax Cue (ca. 6"-9")
(with key clicks)

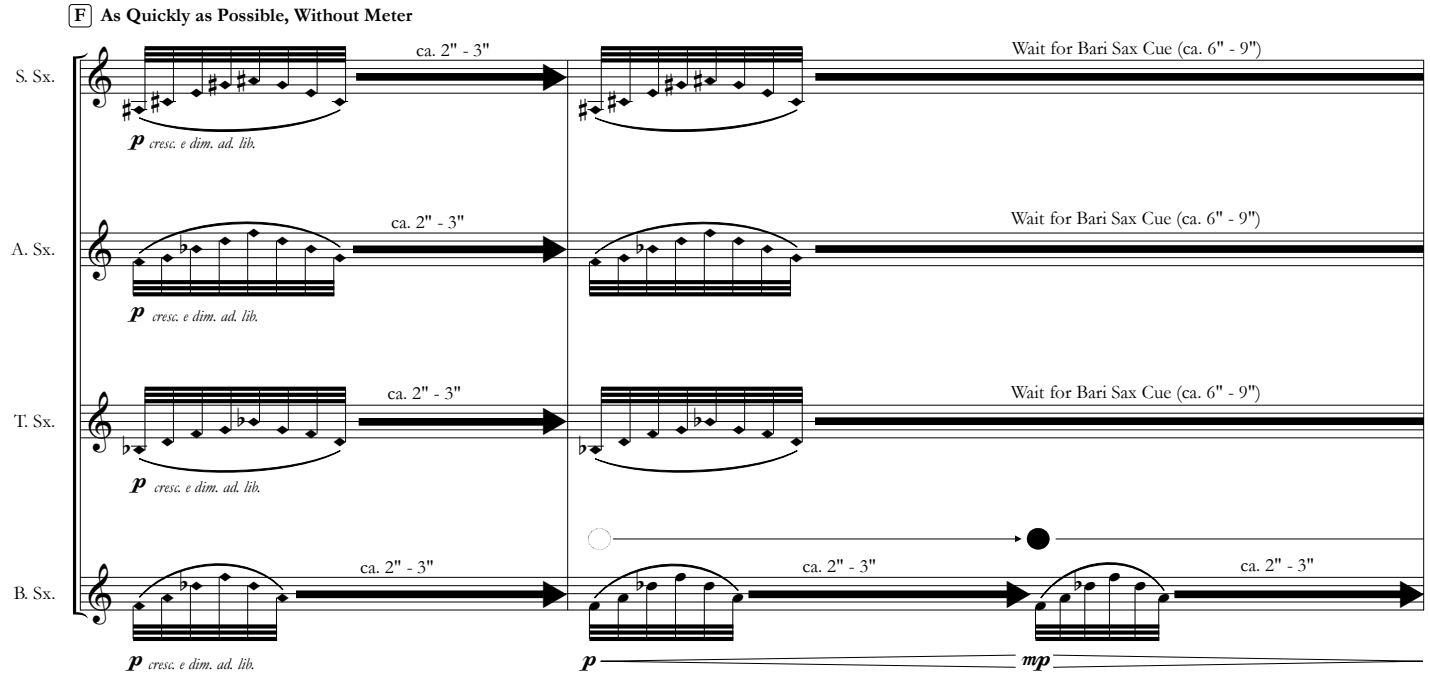
F As Quickly as Possible, Without Meter
S. Sx.
ca. 2" - 3"
Wait for Bari Sax Cue (ca. 6" - 9")
cresc. e dim. ad. lib.
A. Sx.
ca. 2" - 3"
Wait for Bari Sax Cue (ca. 6" - 9")
cresc. e dim. ad. lib.
T. Sx.
ca. 2" - 3"
Wait for Bari Sax Cue (ca. 6" - 9")
cresc. e dim. ad. lib.
B. Sx.
ca. 2" - 3"
ca. 2" - 3"
ca. 2" - 3"
cresc. e dim. ad. lib.

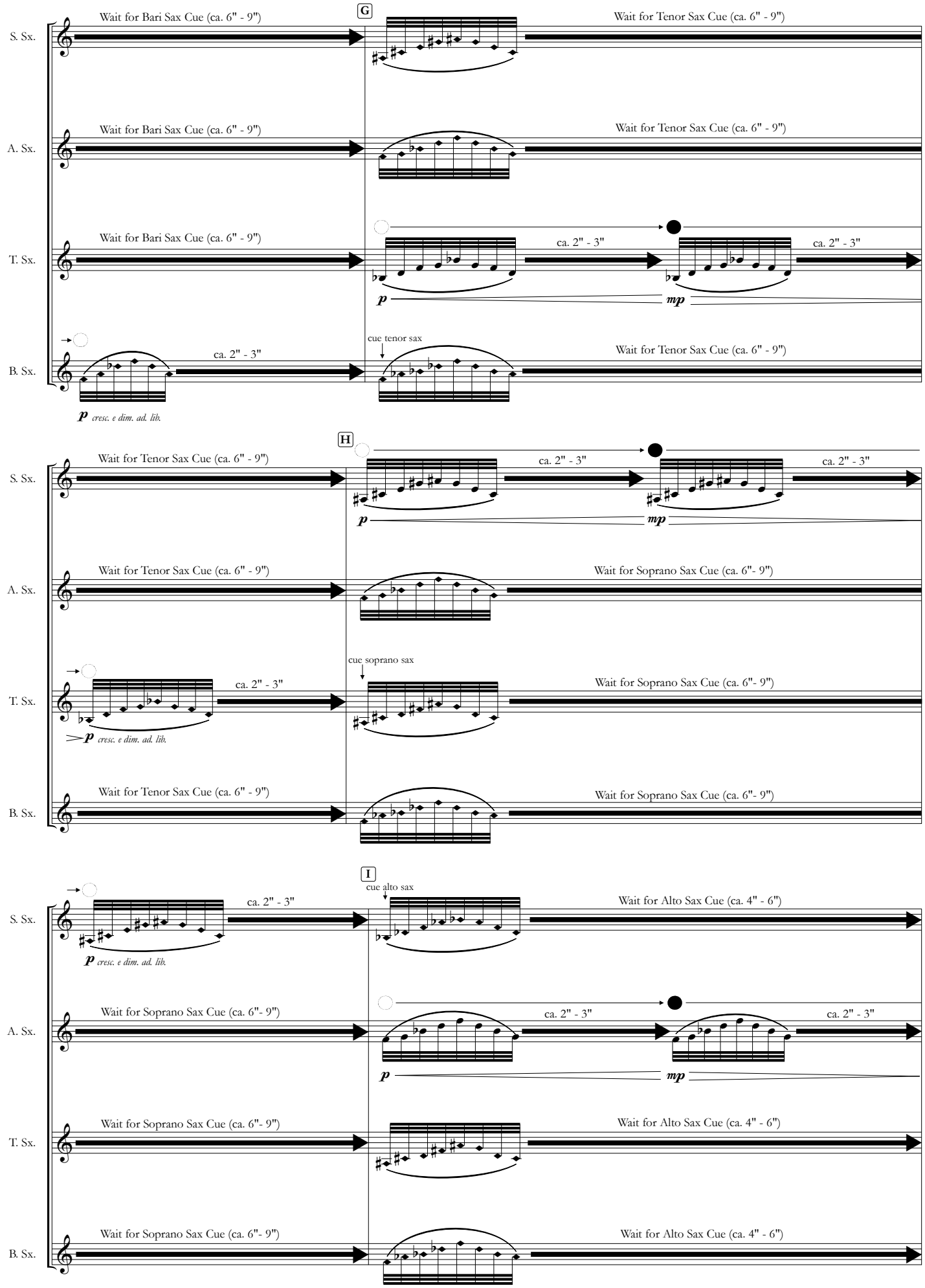
G
S. Sx.
Wait for Bari Sax Cue (ca. 6" - 9")
Wait for Tenor Sax Cue (ca. 6" - 9")
A. Sx.
Wait for Bari Sax Cue (ca. 6" - 9")
Wait for Tenor Sax Cue (ca. 6" - 9")
T. Sx.
Wait for Bari Sax Cue (ca. 6" - 9")
ca. 2" - 3"
ca. 2" - 3"
p
mp
B. Sx.
ca. 2" - 3"
cue tenor sax
Wait for Tenor Sax Cue (ca. 6" - 9")
p cresc. e dim. ad. lib.
H
S. Sx.
Wait for Tenor Sax Cue (ca. 6" - 9")
ca. 2" - 3"
ca. 2" - 3"
p
mp
A. Sx.
Wait for Tenor Sax Cue (ca. 6" - 9")
Wait for Soprano Sax Cue (ca. 6"- 9")
T. Sx.
ca. 2" - 3"
cue soprano sax
Wait for Soprano Sax Cue (ca. 6"- 9")
p cresc. e dim. ad. lib.
B. Sx.
Wait for Tenor Sax Cue (ca. 6" - 9")
Wait for Soprano Sax Cue (ca. 6"- 9")
I
S. Sx.
ca. 2" - 3"
cue alto sax
Wait for Alto Sax Cue (ca. 4" - 6")
p cresc. e dim. ad. lib.
A. Sx.
Wait for Soprano Sax Cue (ca. 6"- 9")
ca. 2" - 3"
ca. 2" - 3"
p
mp
T. Sx.
Wait for Soprano Sax Cue (ca. 6"- 9")
Wait for Alto Sax Cue (ca. 4" - 6")
B. Sx.
Wait for Soprano Sax Cue (ca. 6"- 9")
Wait for Alto Sax Cue (ca. 4" - 6")

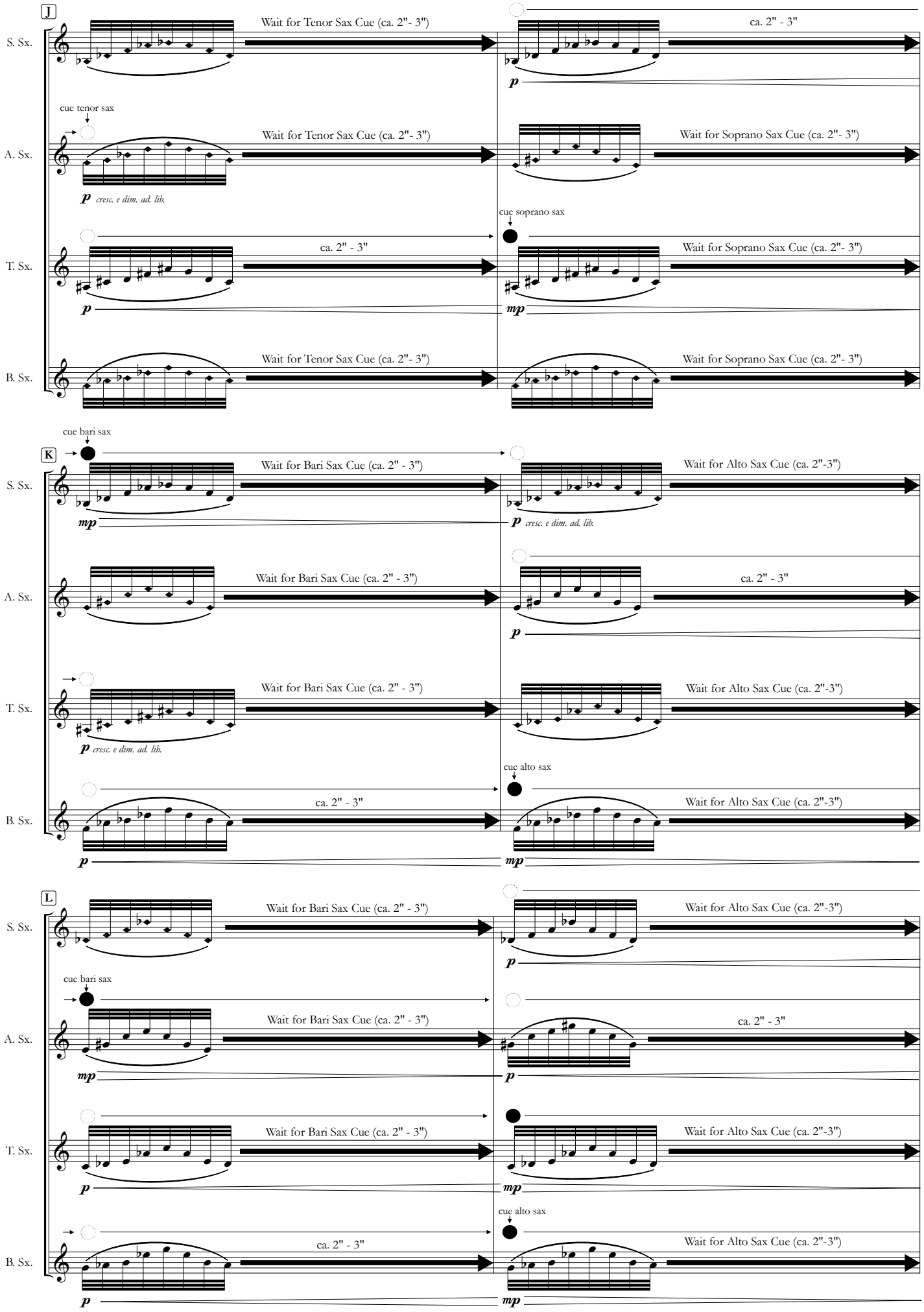
J
S. Sx.
Wait for Tenor Sax Cue (ca. 2"- 3")
ca. 2" - 3"
p
cue tenor sax
A. Sx.
Wait for Tenor Sax Cue (ca. 2"- 3")
Wait for Soprano Sax Cue (ca. 2"- 3")
p cresc. e dim. ad. lib.
cue soprano sax
T. Sx.
ca. 2" - 3"
Wait for Soprano Sax Cue (ca. 2"- 3")
p
mp
B. Sx.
Wait for Tenor Sax Cue (ca. 2"- 3")
Wait for Soprano Sax Cue (ca. 2"- 3")
cue bari sax
K
S. Sx.
Wait for Bari Sax Cue (ca. 2" - 3")
Wait for Alto Sax Cue (ca. 2"-3")
mp
p cresc. e dim. ad. lib.
A. Sx.
Wait for Bari Sax Cue (ca. 2" - 3")
ca. 2" - 3"
p
T. Sx.
Wait for Bari Sax Cue (ca. 2" - 3")
Wait for Alto Sax Cue (ca. 2"-3")
p cresc. e dim. ad. lib.
cue alto sax
B. Sx.
ca. 2" - 3"
Wait for Alto Sax Cue (ca. 2"-3")
p
mp
L
S. Sx.
Wait for Bari Sax Cue (ca. 2" - 3")
Wait for Alto Sax Cue (ca. 2"-3")
p
cue bari sax
A. Sx.
Wait for Bari Sax Cue (ca. 2" - 3")
ca. 2" - 3"
mp
p
T. Sx.
Wait for Bari Sax Cue (ca. 2" - 3")
Wait for Alto Sax Cue (ca. 2"-3")
p
mp
cue alto sax
B. Sx.
ca. 2" - 3"
Wait for Alto Sax Cue (ca. 2"-3")
p
mp

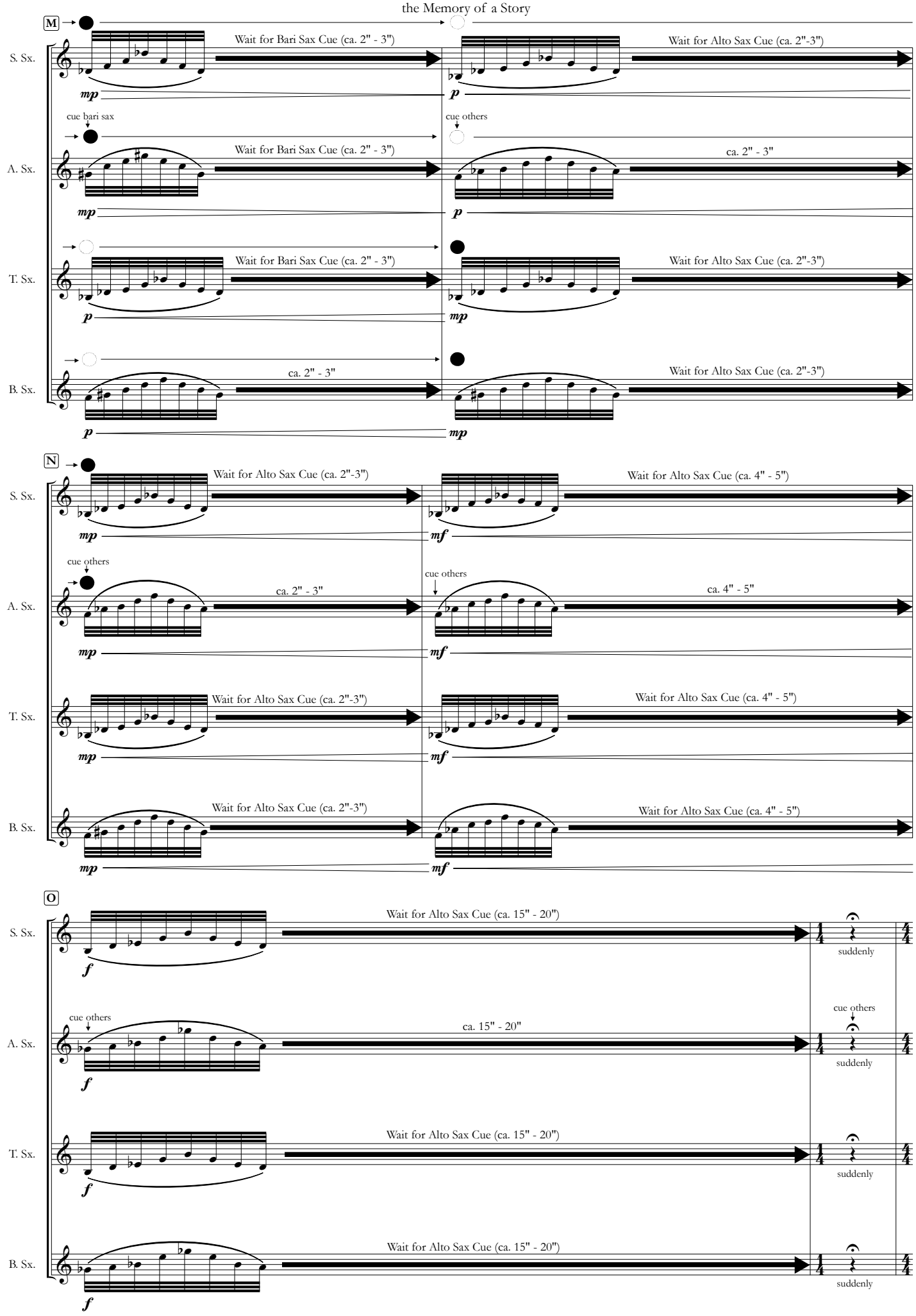
M
S. Sx.
Wait for Bari Sax Cue (ca. 2" - 3")
Wait for Alto Sax Cue (ca. 2"-3")
mp
p
cue bari sax
cue others
A. Sx.
Wait for Bari Sax Cue (ca. 2" - 3")
ca. 2" - 3"
T. Sx.
Wait for Bari Sax Cue (ca. 2" - 3")
Wait for Alto Sax Cue (ca. 2"-3")
B. Sx.
ca. 2" - 3"
Wait for Alto Sax Cue (ca. 2"-3")
N
Wait for Alto Sax Cue (ca. 2"-3")
Wait for Alto Sax Cue (ca. 4" - 5")
mf
cue others
ca. 2" - 3"
ca. 4" - 5"
O
Wait for Alto Sax Cue (ca. 15" - 20")
f
suddenly
ca. 15" - 20"

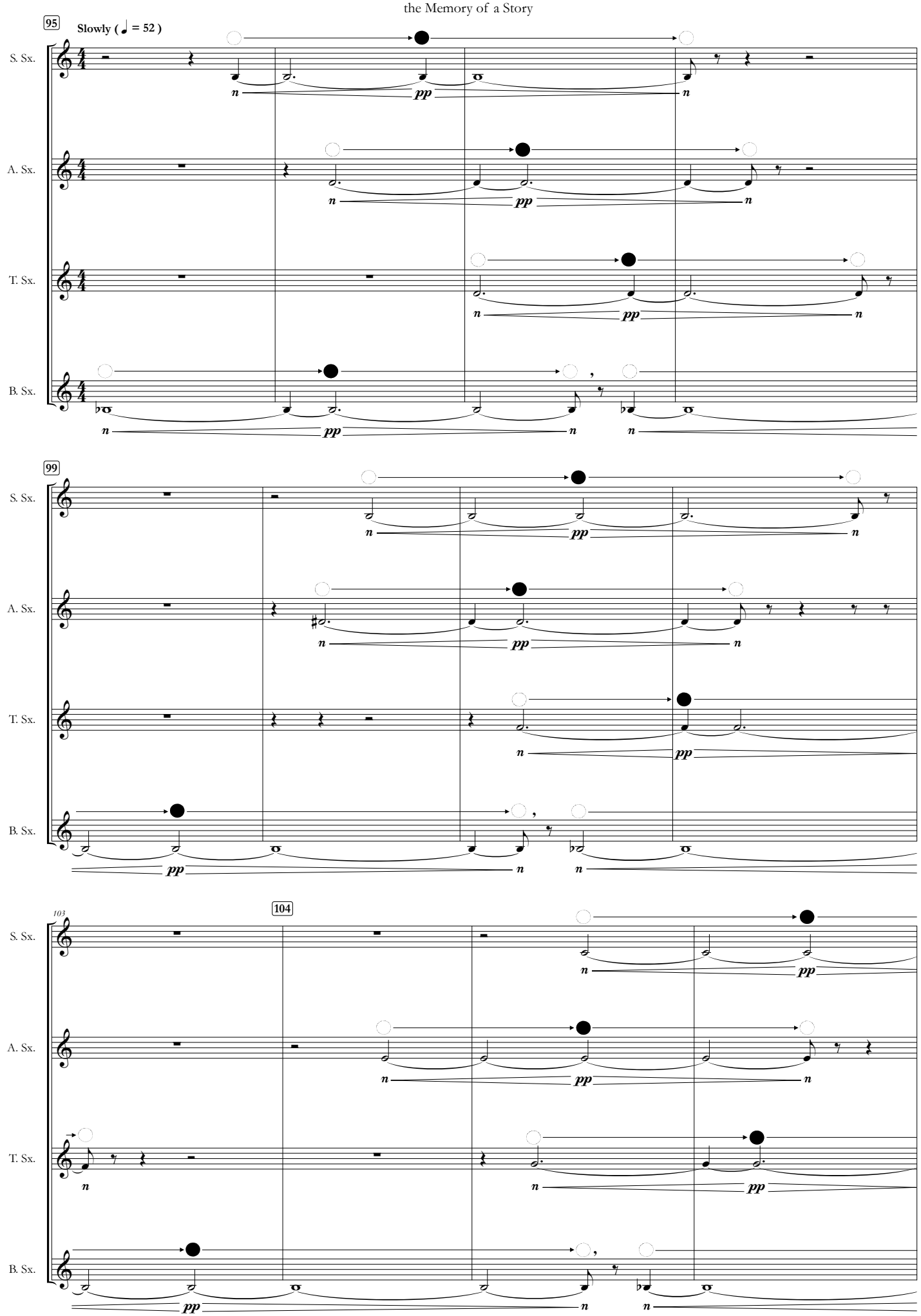
95
Slowly (♩ = 52)
S. Sx.
A. Sx.
T. Sx.
B. Sx.
pp
99
103
104

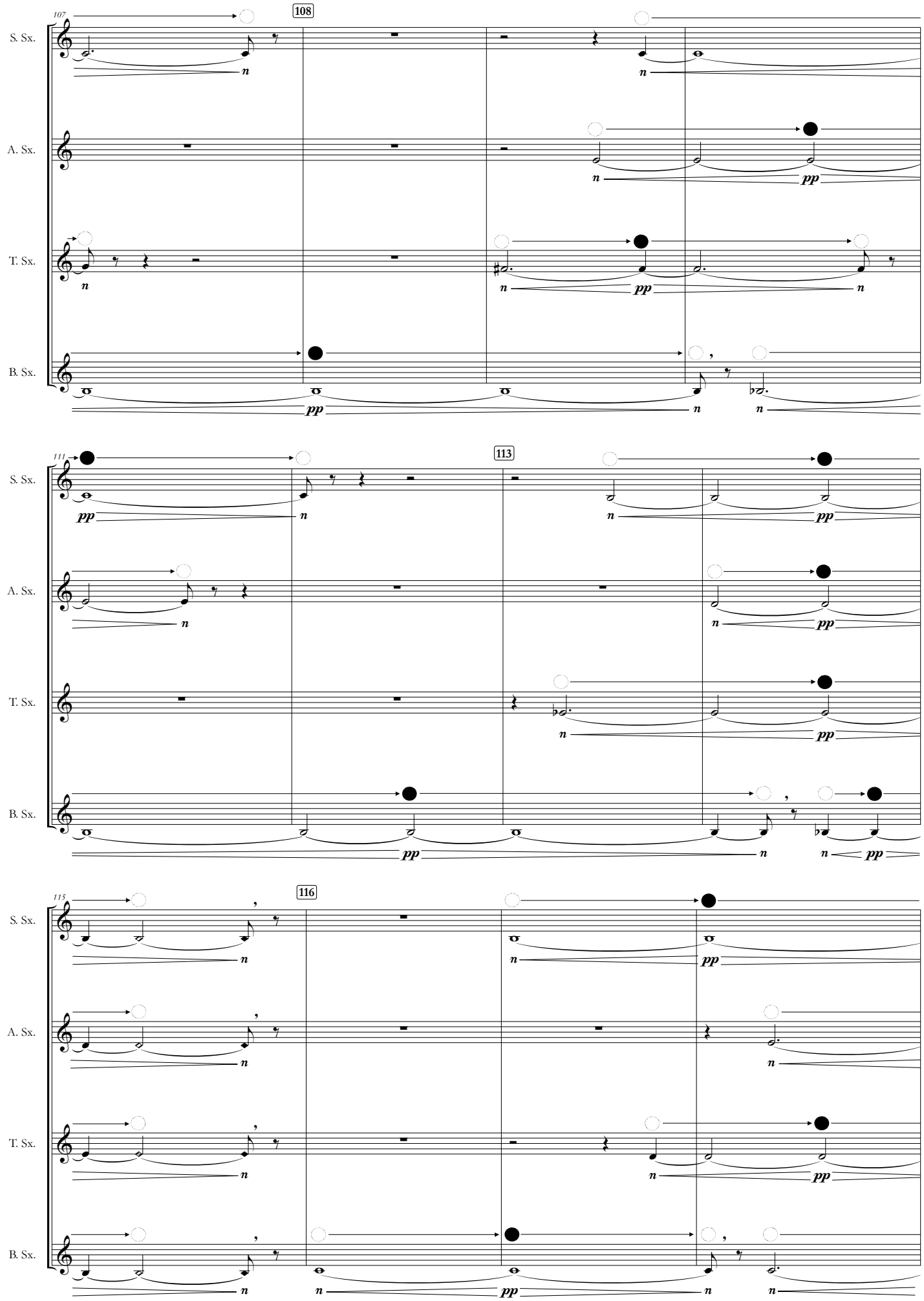
107
108
S. Sx.
A. Sx.
T. Sx.
B. Sx.
111
113
115
116
n
pp

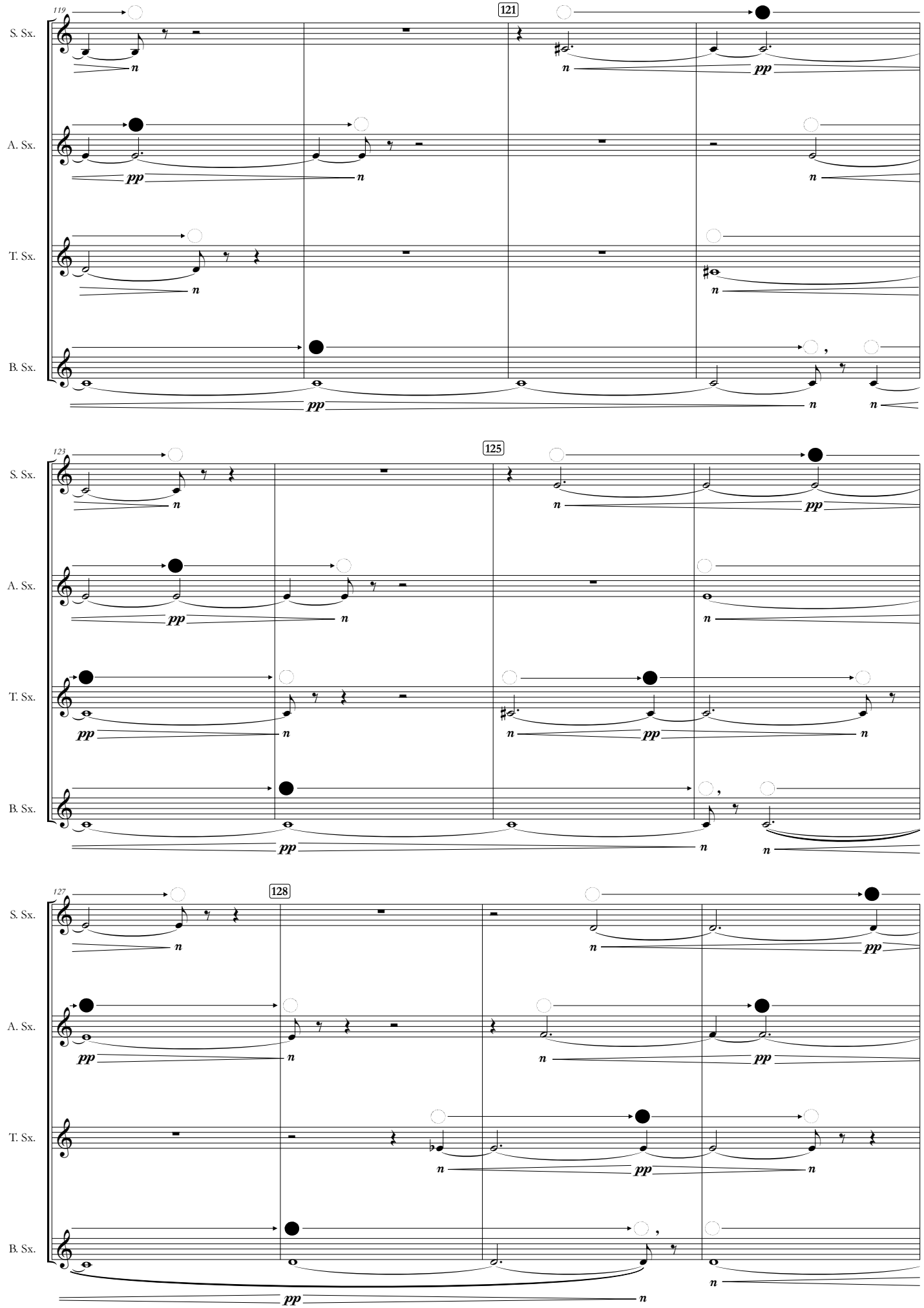
119
121
S. Sx.
A. Sx.
T. Sx.
B. Sx.
123
125
127
128

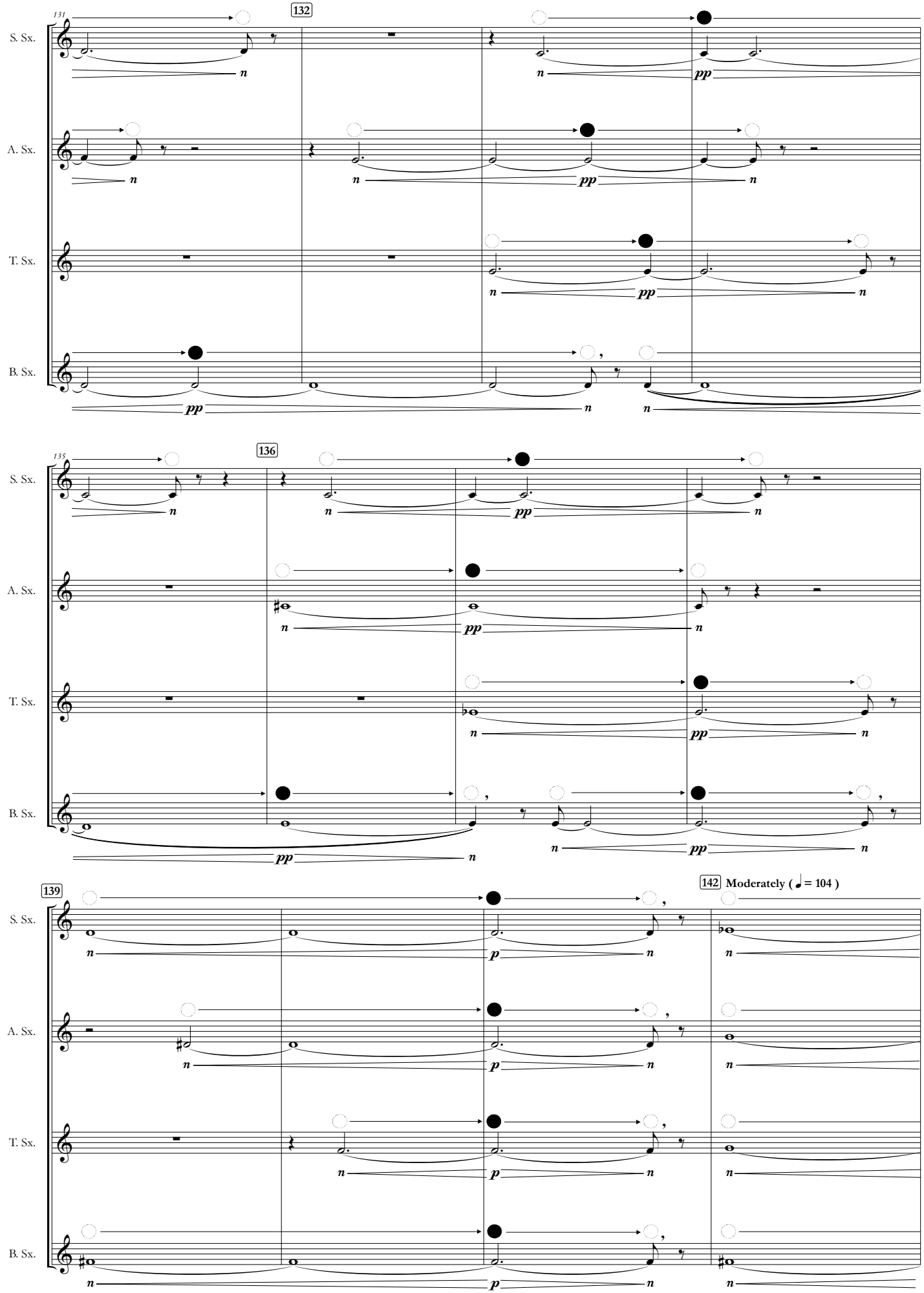
131
132
S. Sx.
A. Sx.
T. Sx.
B. Sx.
135
136
139
142 Moderately (♩ = 104)

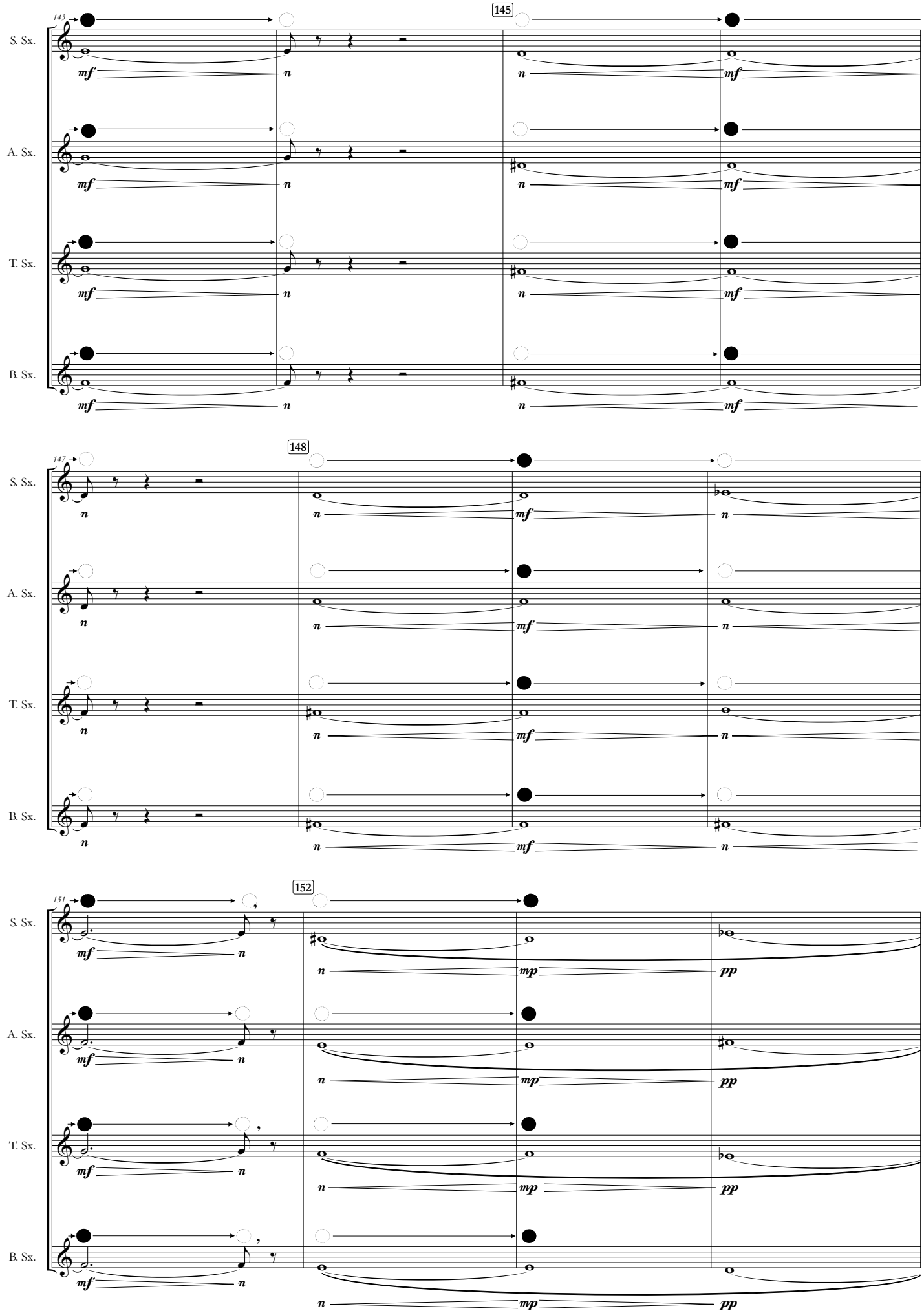
143
145
S. Sx.
A. Sx.
T. Sx.
B. Sx.
mf
n
147
148
mp
pp
151
152

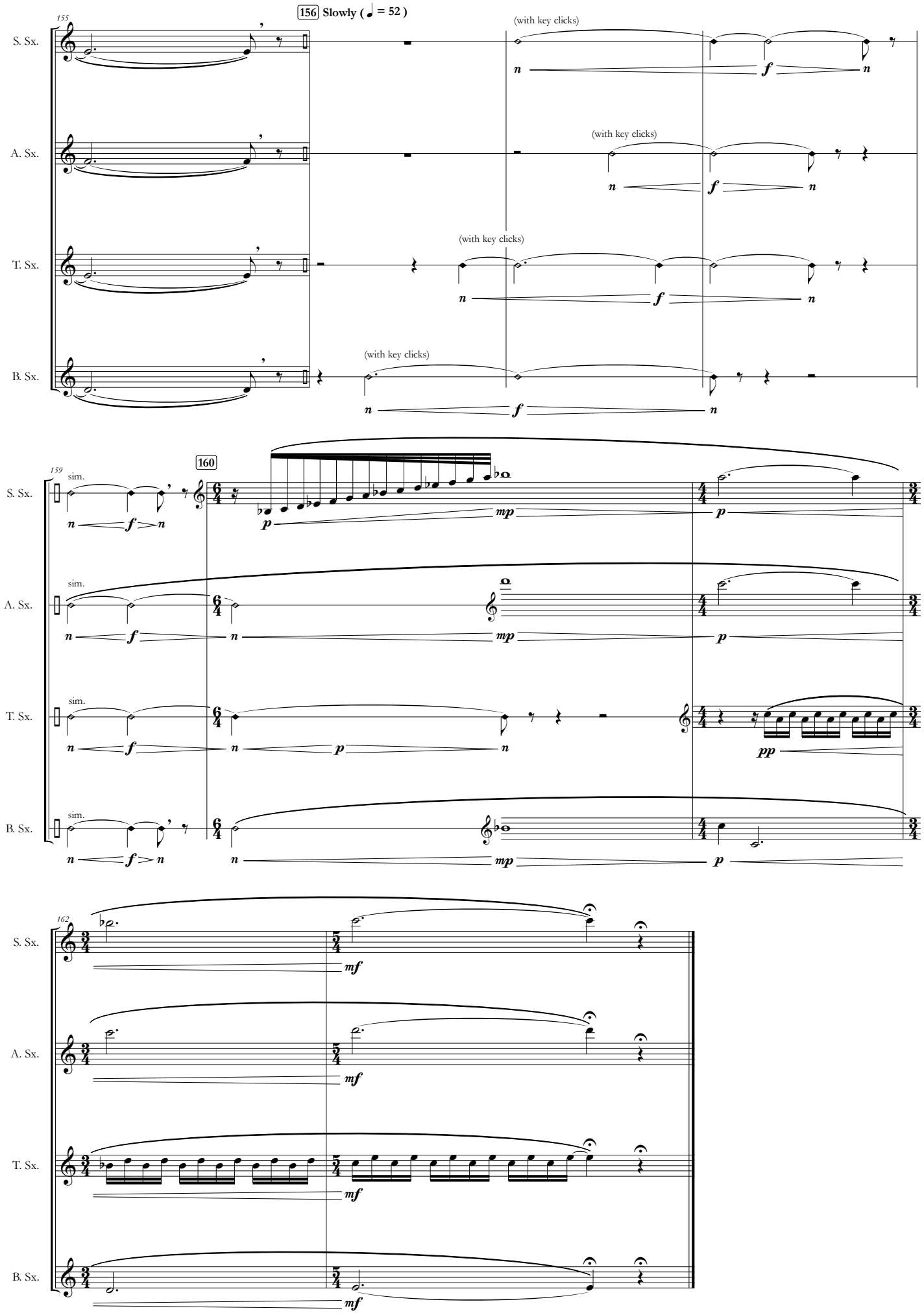
155
156 Slowly (♩ = 52)
S. Sx.
A. Sx.
T. Sx.
B. Sx.
(with key clicks)
159
160
sim.
162