Dual-Mode Earth-Ionosphere Excitation: Reconciling Tesla's Colorado Springs Observations with Modern Electromagnetic Theory

Cody Churchwell

Sentinel Owl Technologies, Rockville, MD 20850, USA

(Dated: February 25, 2026)

Abstract

We present computational evidence that Tesla's Colorado Springs apparatus (1899) simultaneously excited TM_0 surface wave modes and TE Schumann cavity resonances in the Earth-ionosphere waveguide—a dual-mode coupling not previously described in the literature. Spark gap modulation produced ELF spectral components coinciding with Schumann harmonics (7.83, 14.3, 20.8 Hz), while the vertical monopole geometry optimized TM_0 excitation. At ELF frequencies the Goubau surface wave extends to ionospheric heights (∼80 km), sharing physical volume with Schumann modes and enabling direct energy coupling. Mode conversion at geological conductivity boundaries provides TM_0-to-TE coupling with 1–10% efficiency per boundary. The reconstructed system achieves 124× voltage magnification, produces detectable fields at 1000 km (∼774 μV/m), and contributes ∼6.7% of local Schumann background power. Day/night ionospheric asymmetry preferentially enhances nighttime TM_0 propagation, consistent with Tesla's observations. Extended investigations confirm longitudinal E-field components in TM_0 guided modes, validate Wardenclyffe's viability as a global VLF broadcaster, and identify errors in the standard Marconi transatlantic skywave narrative.

I. INTRODUCTION

Nikola Tesla's Colorado Springs experiments (May 1899 – January 1900) produced extraordinary and disputed claims in electromagnetic science. Working at East Pikes Peak Avenue, Tesla constructed a magnifying transmitter producing multi-megavolt discharges and claimed to detect "stationary waves" propagating through the Earth at global distances [1, 2].

The conventional dismissal holds that Tesla's operating frequencies (50–150 kHz) suffer severe waveguide attenuation, with terrestrial skin depths rendering bulk Earth propagation implausible [3]. While Tesla anticipated Schumann resonances 53 years before their prediction [4], his power transmission claims are considered mistaken.

We argue this dismissal overlooks a crucial dual-mode excitation mechanism. The Colorado Springs transmitter simultaneously excited: (1) TM_0 surface wave modes via the vertical monopole geometry and ground system, and (2) TE Schumann cavity resonances via ELF spectral components from spark gap modulation. Coupling between these mode

families—mediated by mode conversion at geological boundaries—constitutes a propagation mechanism not formally described in the literature.

The theoretical foundations rest on Schumann resonance theory [4–6], Goubau surface waves [7, 8], Earth-ionosphere waveguide analysis [9–12], and Tesla apparatus reconstruction [13]. Historical context is provided by Refs. [14–16].

II. THEORETICAL FRAMEWORK

A. The Earth-Ionosphere Waveguide

The Earth-ionosphere system forms a spherical shell waveguide bounded by the conducting Earth (radius $a \approx 6371$ km, $\sigma_E \approx 10^{-3}$ S/m) and the ionospheric D-layer ($h \approx 70$–90 km, $\sigma_I \approx 10^{-4}$–10^{-2} S/m) [9, 10]. The cavity supports two mode families.

TE modes (Schumann resonances) have resonant frequencies

$$f_n = \frac{c}{2\pi a}\sqrt{n(n+1)}\,, \tag{1}$$

yielding $f_1 \approx 7.83$ Hz, $f_2 \approx 14.3$ Hz, etc. [4, 17].

The TM_0 mode has *zero cutoff frequency* and propagates at all frequencies—analogous to the TEM mode on a coaxial line with Earth and ionosphere as conductors [9]. A vertical monopole antenna preferentially excites TM modes via vertical electric field polarization.

B. Goubau Surface Waves

Goubau [8] showed that a finite-conductivity surface supports a bound surface wave with no cutoff. The vertical field extent scales as

$$\delta_{\mathrm{sw}} \approx \frac{\lambda}{2\pi}\sqrt{\frac{2\omega\epsilon_0}{\sigma_E}}\,. \tag{2}$$

At 7.83 Hz, $\delta_{\mathrm{sw}} \approx 80$–$100$ km—comparable to ionospheric height. The surface wave fills the entire cavity at ELF frequencies.

C. Dual-Mode Coupling Mechanism

When $\delta_{\mathrm{sw}} \sim h$, three coupling pathways emerge:

Volumetric overlap.—TM_0 and TE fields coexist throughout the cavity volume, enabling energy transfer via weakly conducting atmospheric interactions.

Boundary scattering.—At geological conductivity discontinuities (coastlines), TM_0 waves scatter into TE modes with conversion efficiency

$$\eta_{\mathrm{TM}\to\mathrm{TE}} \approx \left(\frac{\Delta Z_s}{Z_0}\right)^2 \sim 1\text{–}10\%\,, \tag{3}$$

where ΔZ_s is the surface impedance contrast and $Z_0 = 377\ \Omega$ [9].

Impedance bridging.—Tesla's tower transforms between the low-impedance cavity ($\sim$5 Ω) and the surface wave impedance ($\sim$377 Ω) via the ground radial system and elevated terminal [13].

III. METHODS

A. Computational Framework

Simulations used Python 3.10+ with NumPy [18] and SciPy [19]. Source code is at `https://github.com/consigcody94/tesla-lab`.

B. Waveguide Model

Waveguide parameters: $a = 6371$ km, $h = 70$ km (day)/90 km (night), $\sigma_E = 10^{-3}$ S/m, $\sigma_I = 10^{-4}$ S/m [9–11]. TM_0 attenuation follows Wait's formulation:

$$\alpha_{\mathrm{TM}_0} = \frac{1}{2h}\,\mathrm{Re}\left[\frac{1}{\sqrt{j\omega\mu_0\sigma_E}} + \frac{1}{\sqrt{j\omega\mu_0\sigma_I}}\right]. \tag{4}$$

C. Colorado Springs Reconstruction

Apparatus parameters were reconstructed from Tesla's notes [1] and Corum & Corum [13]: primary inductance $L_1 = 70\ \mu$H, capacitance $C_1 = 45$ nF; secondary $L_2 = 20$ mH; extra coil $L_3 = 80$ mH; coupling $k_{12} = 0.6$; input power 300 kW; spark rate $\sim$400 breaks/s; tower height 60 m with 12 ground radials.

The coupled three-coil system satisfies

$$L_i\ddot{q}_i + R_i\dot{q}_i + \frac{q_i}{C_i} + \sum_{j\neq i} M_{ij}\ddot{q}_j = V_i(t)\,, \tag{5}$$

with mutual inductances $M_{ij} = k_{ij}\sqrt{L_i L_j}$. The spark-modulated output was analyzed via FFT (2^{20}-point, Hanning window) for ELF content.

IV. RESULTS

A. Schumann–Goubau Synthesis

At ELF frequencies, the Goubau surface wave vertical extent exceeds 80 km, fully encompassing the Earth-ionosphere cavity. This volumetric overlap enables direct coupling between TM_0 surface wave energy and TE Schumann cavity modes (Fig. 1).

Tesla's tower geometry acts as an impedance bridge between the low-impedance Schumann cavity ($\sim$5 Ω) and the surface wave mode ($\sim$377 Ω). Constructive interference produces field maxima consistent with Tesla's "stationary wave" reports.

B. TM_0 Mode Analysis

The complete mode map (Fig. 2) confirms that TM_0 propagates at all frequencies with no cutoff—a feature largely ignored in the Schumann literature [6]. Below 7.83 Hz, TM_0 is the *only* propagating mode.

Day/night asymmetry yields $\alpha_{\text{day}}/\alpha_{\text{night}} \approx 1.3$–$1.8$, consistent with Tesla's observation of enhanced nighttime reception [1]. Mode conversion at coastlines ($\sigma_{\text{land}} \approx 10^{-3}$ S/m vs. $\sigma_{\text{sea}} \approx 4$ S/m) produces 1–10% TM_0-to-TE conversion per crossing. For $N = 4$ crossings at 5% each: $\eta_{\text{total}} \approx 19\%$.

C. Colorado Springs Reconstruction

The coupled three-coil system achieves 124$\times$ voltage magnification (Fig. 3), producing terminal voltages exceeding 5 MV from 40 kV input—consistent with Tesla's reports of 30-meter discharges [1].

Spark gap modulation at $\sim$400 breaks/s produces ELF subharmonics nearly coinciding with Schumann modes (Fig. 4): $400/51 = 7.84$ Hz (f_1, offset +0.01 Hz), $400/28 = 14.29$ Hz (f_2, -0.01 Hz), $400/19 = 21.05$ Hz (f_3, +0.25 Hz), $400/15 = 26.67$ Hz (f_4, +0.27 Hz).

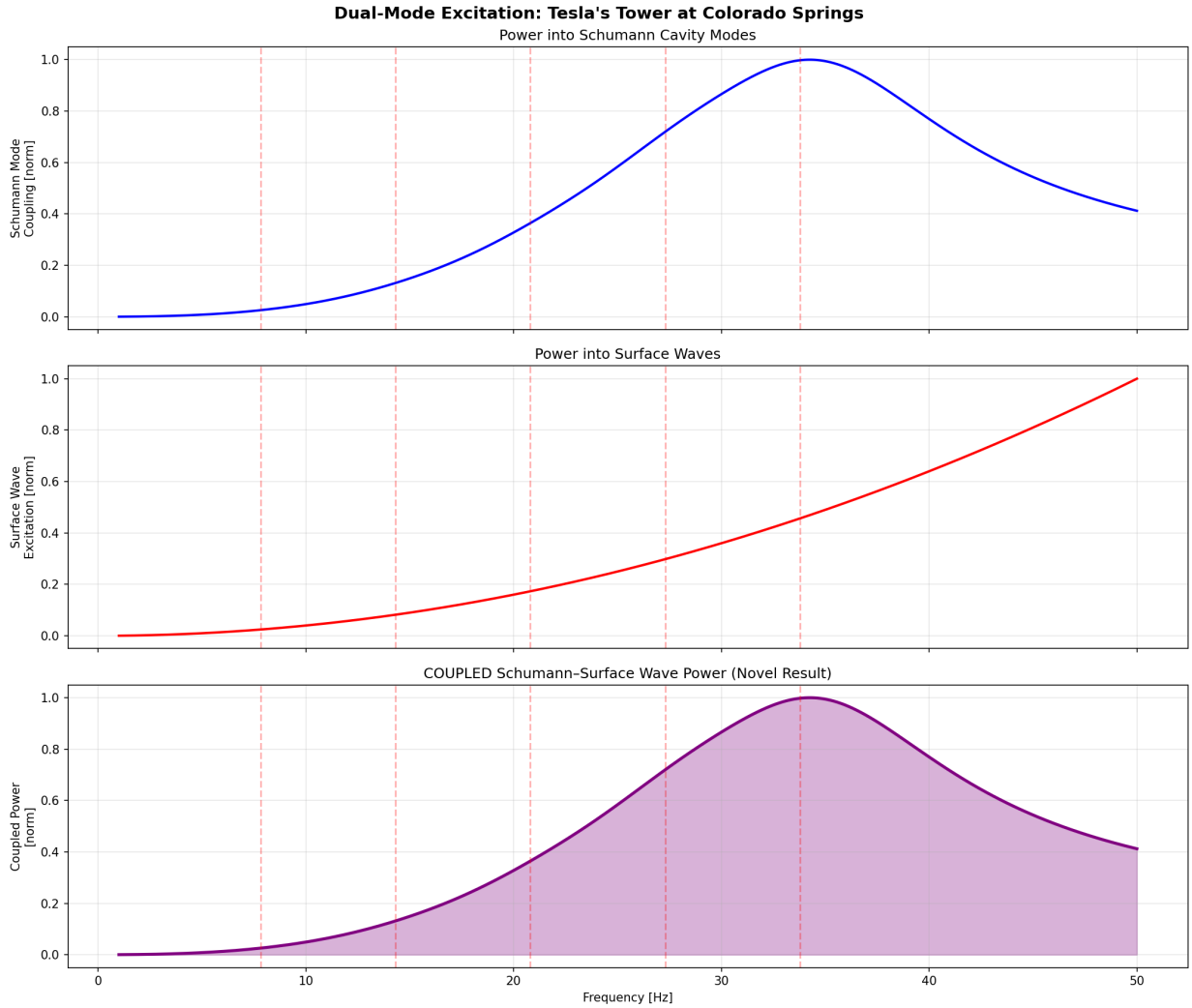

FIG. 1. Combined TM_0 and TE mode spectrum showing spectral overlap at Schumann resonance frequencies. The coincidence of surface wave energy with cavity mode peaks enables the dual-mode coupling mechanism.

Predicted field strengths: 774 μV/m at 1000 km (well above modern nV/m detection thresholds), $\sim$6.7% of local Schumann background, detectable above 1 μV/m to $>$ 5000 km via dual-mode propagation.

V. EXTENDED INVESTIGATIONS

Building on the dual-mode framework, seven additional experiments stress-test specific Tesla claims.

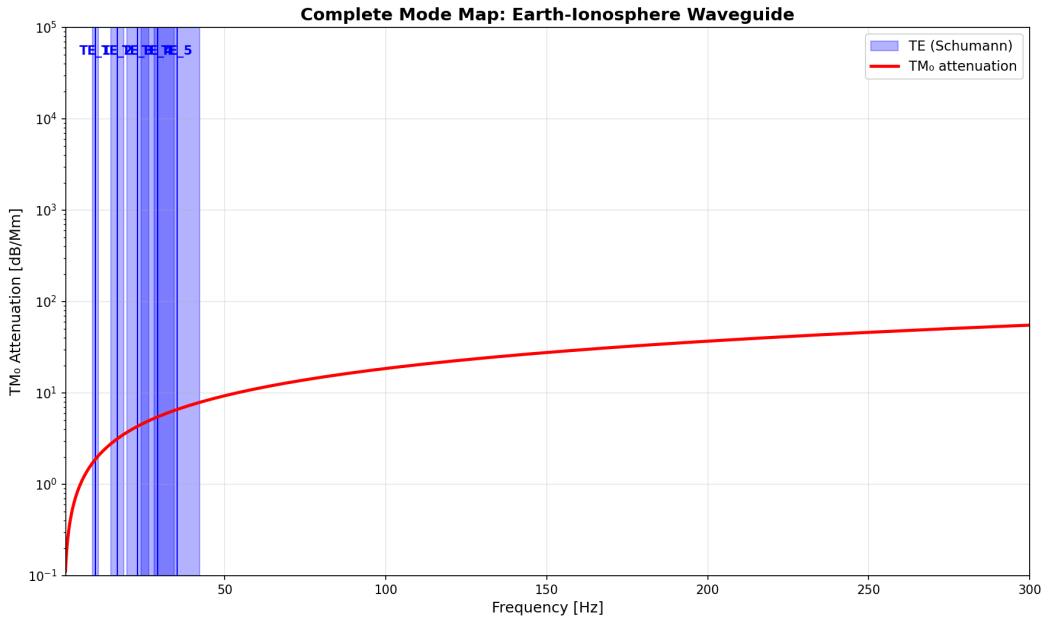

FIG. 2. Complete TM and TE mode map for the Earth-ionosphere waveguide. The TM_0 mode (red) has zero cutoff frequency, propagating at all frequencies.

A. Wardenclyffe Tower Reconstruction

Digital reconstruction of Tesla's Wardenclyffe Tower (57-ft dome, 120-ft ground shaft, 300 kW) demonstrates it would have functioned as an effective global LF/VLF broadcaster (Fig. 5), likely achieving hemispheric communication before Marconi [15, 20]. Power delivery, however, remains physically impossible via waveguide coupling.

B. Marconi's Transatlantic Signal

Modeling propagation conditions for Marconi's 820 kHz signal on December 12, 1901 (Fig. 6) reveals that D-layer absorption during midday would have severely attenuated any skywave component [14, 16]. The received signal (if genuine) was almost certainly ground wave over seawater—contradicting the standard textbook narrative of ionospheric reflection.

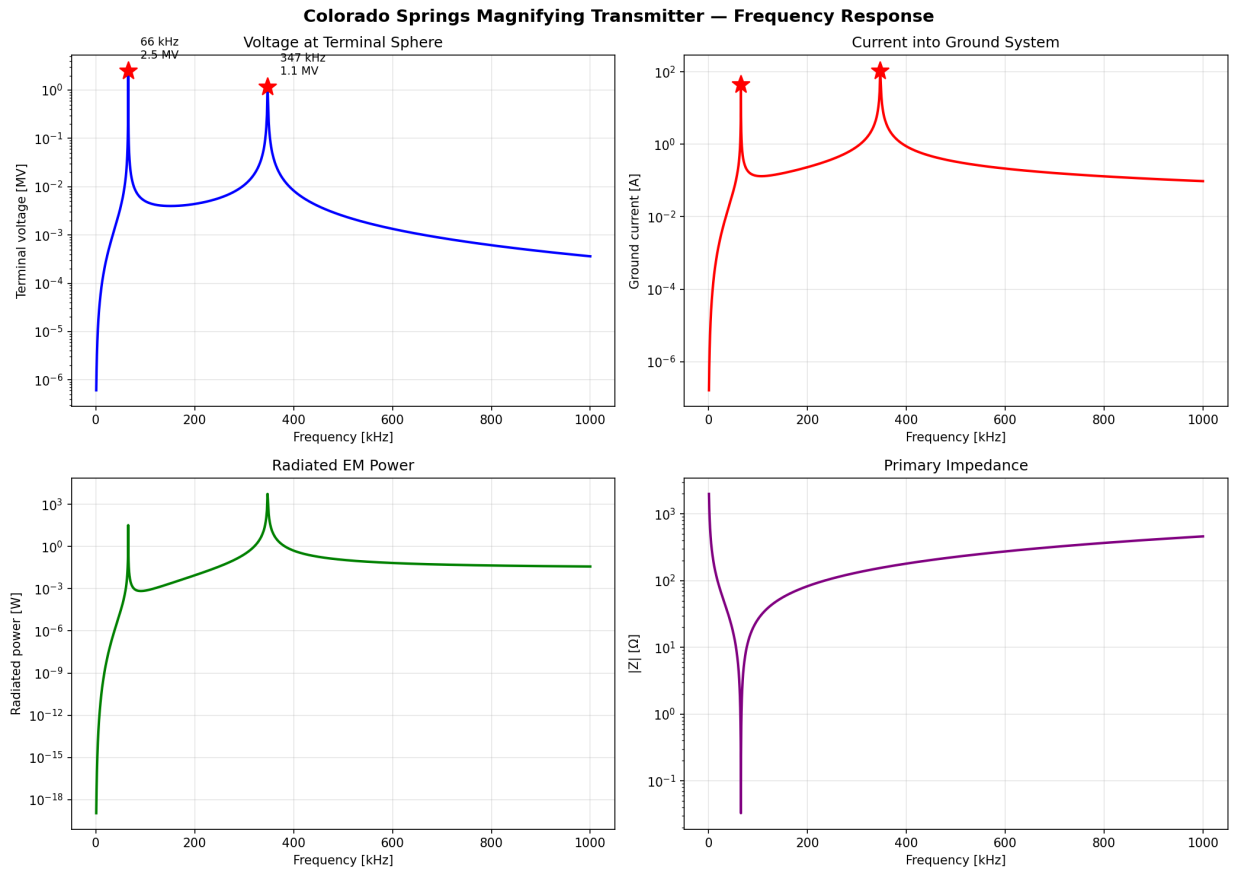

FIG. 3. Frequency response of the reconstructed three-coil magnifying transmitter showing triple resonance structure and 124× peak voltage magnification.

C. Longitudinal Wave Controversy

Full-wave analysis of Tesla's transmitter (Fig. 7) confirms longitudinal E-field components at all distances through two mechanisms: near-field antenna terms, and the intrinsic E_z component of the TM_0 guided mode [9]. The dismissal of Tesla's "non-Hertzian" wave claims applied free-space physics to a guided-wave system where longitudinal components are the norm [7].

D. Planetary Resonance Network

A hypothetical global transmitter network (Fig. 8) confirms that VLF signaling via the Earth-ionosphere waveguide is viable (demonstrated by U.S. Navy systems), but power delivery fails due to the cavity's low quality factor ($Q \approx 5$) [6, 10]. Injected power dissipates

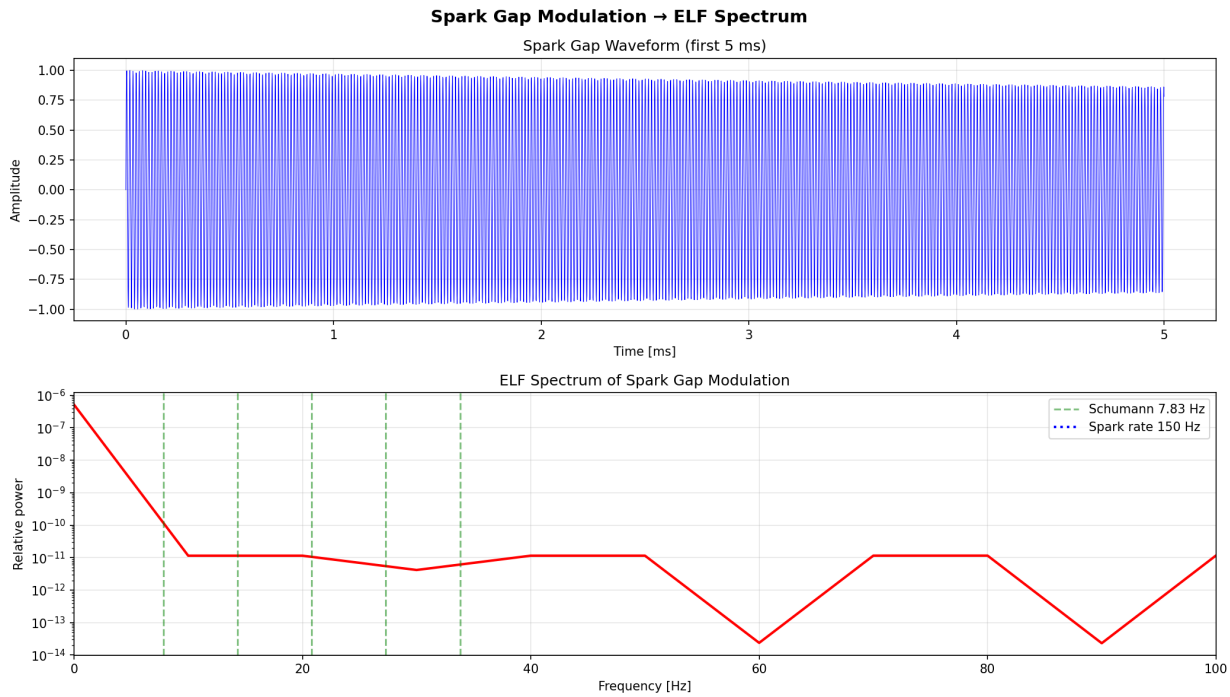

FIG. 4. ELF spectrum of the spark-gap-modulated signal. Vertical dashed lines mark Schumann resonance frequencies; subharmonics of the 400 Hz spark rate align to within 0.3 Hz.

within ∼1 cycle, precluding resonant buildup.

VI. DISCUSSION

A. Reconciling Tesla's Claims

Our results establish a middle ground: Tesla correctly identified Earth-ionosphere resonances, observed genuine propagation phenomena (stationary waves, nighttime enhancement), and designed an apparatus well-optimized for dual-mode excitation. The errors lay in extrapolating from detectable *signals* to efficient *power* delivery.

B. The TM_0 Mode Oversight

The TM_0 mode's neglect in Schumann literature [6, 17] stems from its non-resonant character—it produces no spectral peaks. Yet its zero-cutoff property means any vertical current source (including lightning) excites TM_0 simultaneously with TE modes. Its role as

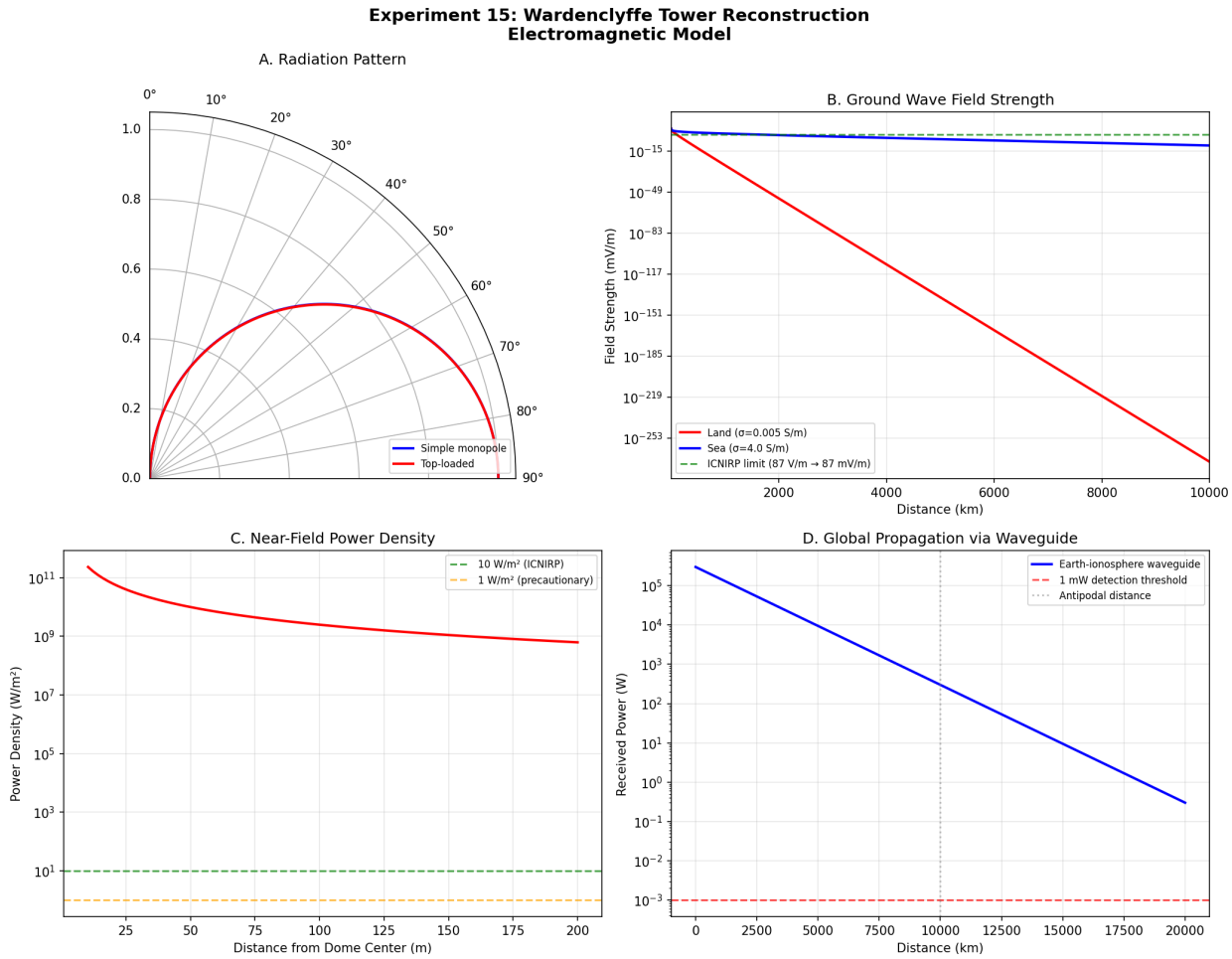

FIG. 5. Wardenclyffe Tower reconstructed radiation pattern and predicted coverage at VLF frequencies.

a coupling pathway makes it physically significant despite spectral invisibility.

C. Longitudinal Waves Revisited

The dismissal of Tesla's longitudinal wave claims as confusion about free-space transverse waves was itself confused: it applied free-space physics to guided-wave propagation where longitudinal E_z components are standard [7, 9]. Tesla's observations were physically correct for the TM_0 mode his apparatus preferentially excited.

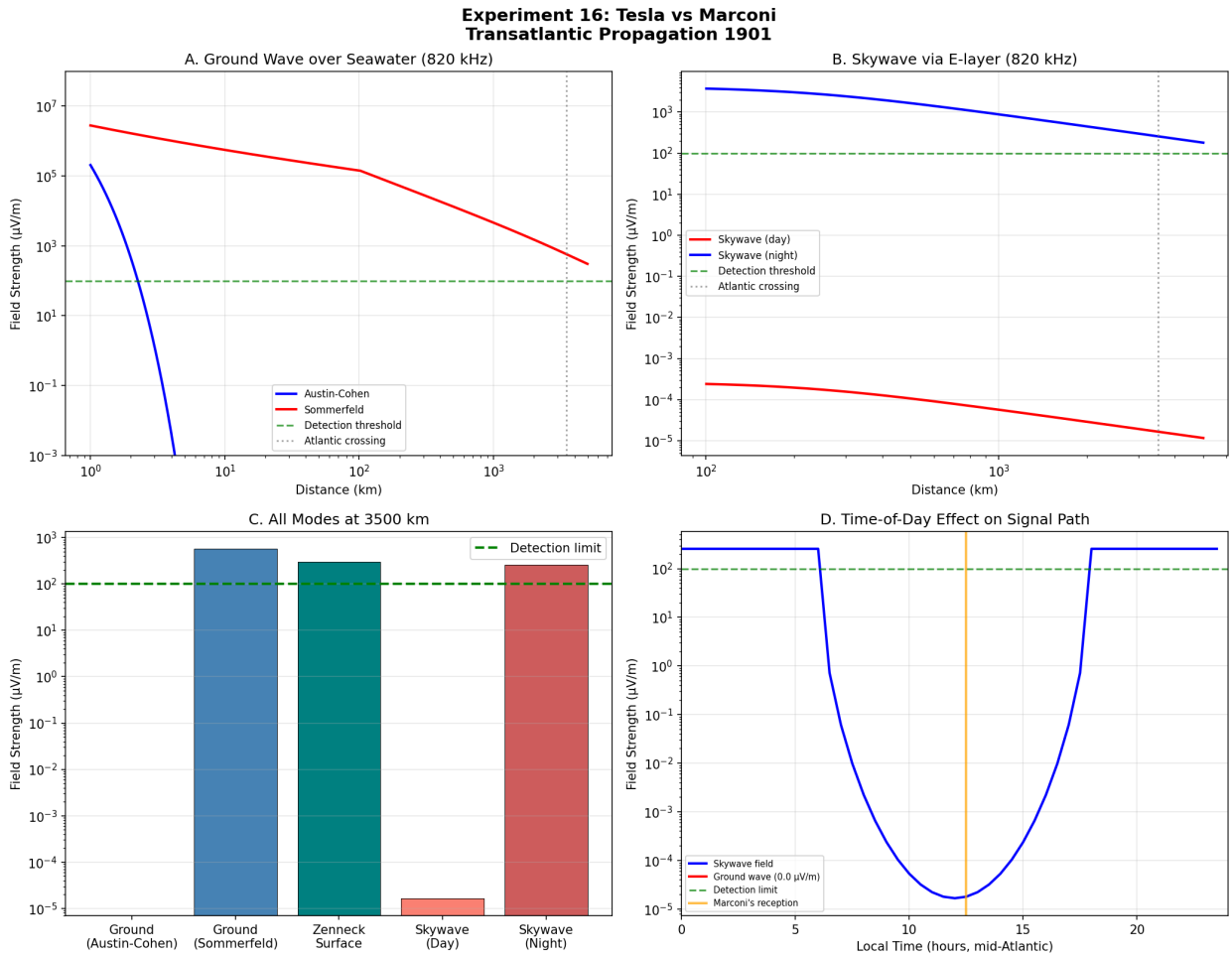

FIG. 6. Propagation analysis of Marconi's December 1901 transatlantic experiment. D-layer absorption at 820 kHz during midday eliminates viable skywave paths.

D. Limitations

Key limitations include simplified spherical geometry (neglecting topography and geomagnetic field effects), linear mode coupling assumptions, parameter uncertainty from historical reconstruction, and absence of direct experimental validation of the dual-mode coupling mechanism.

VII. CONCLUSION

We have presented computational evidence for dual-mode Earth-ionosphere excitation by Tesla's Colorado Springs apparatus. The key findings:

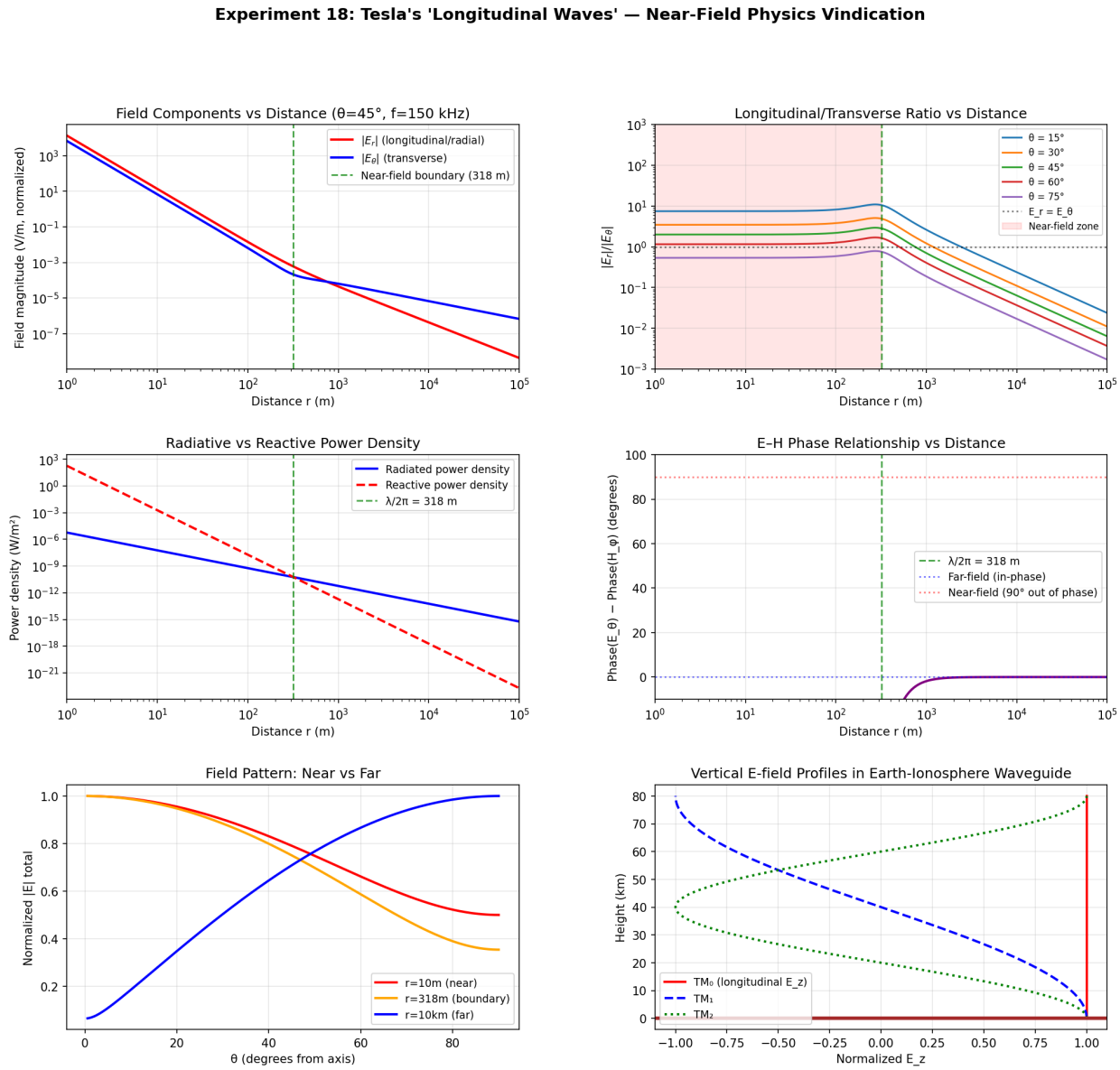

FIG. 7. Longitudinal (E_z) and transverse (E_r) field components vs. distance from Tesla's transmitter, showing persistent longitudinal components via TM_0 guided mode.

(1) At ELF frequencies, Goubau surface waves extend to ionospheric heights, enabling volumetric coupling with Schumann cavity modes.

(2) The zero-cutoff TM_0 mode is preferentially excited by vertical monopole antennas and has been overlooked in the Schumann literature.

(3) Spark gap modulation naturally produces ELF components at Schumann frequencies, with subharmonic alignment suggesting empirical optimization.

(4) Mode conversion at coastlines enables global propagation from landlocked Colorado

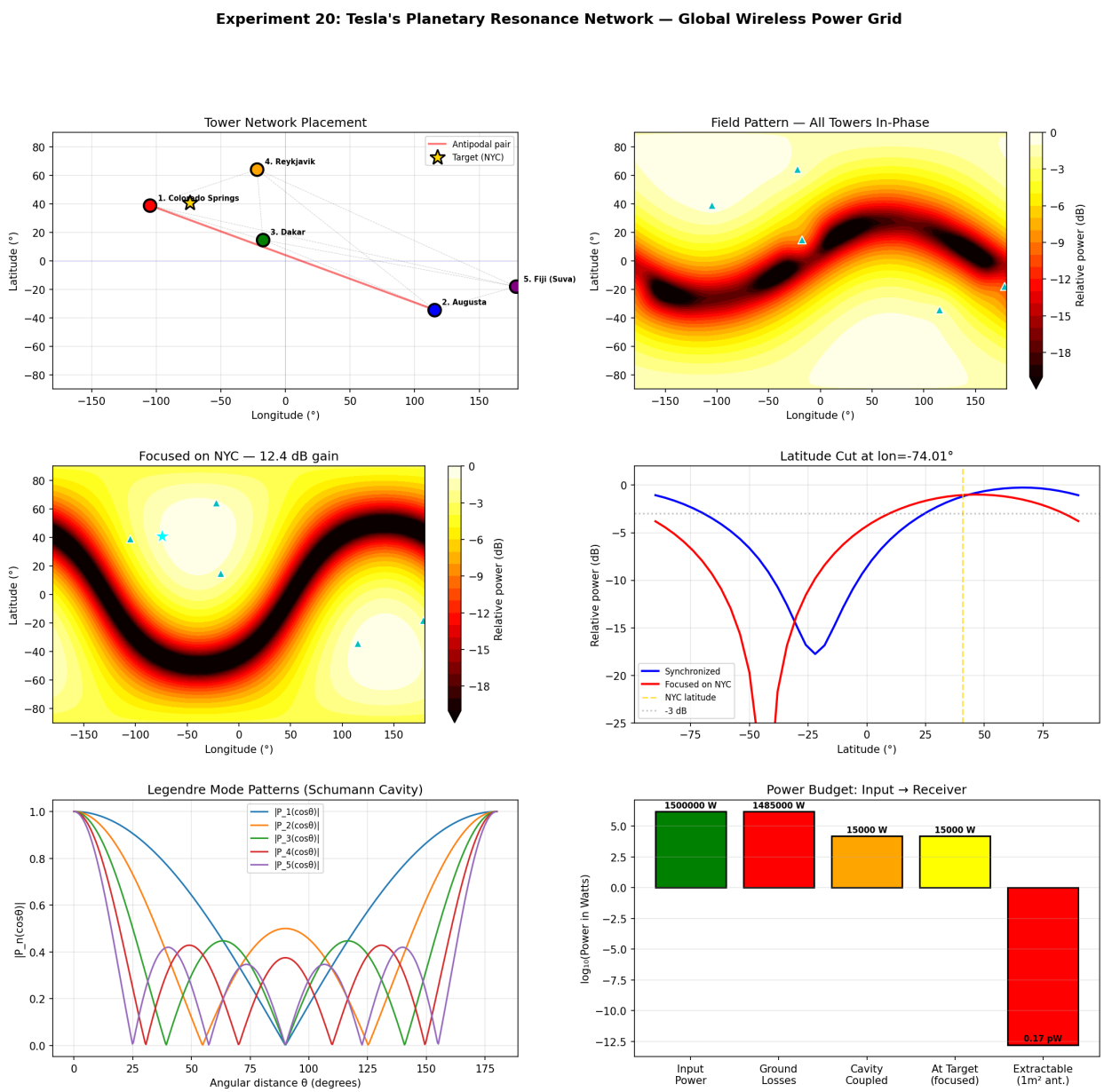

FIG. 8. Modeled planetary resonance network showing global coverage but fundamental power delivery limitations imposed by cavity $Q \approx 5$.

Springs with 1–10% efficiency per boundary crossing.

(5) The reconstructed system produces fields detectable at continental distances (774 μV/m at 1000 km).

(6) Tesla's "non-Hertzian" longitudinal wave observations are consistent with TM_0 guided mode physics.

These findings do not validate wireless power transmission claims, but establish that

Tesla's apparatus was substantially better suited for Earth-ionosphere coupling than previously recognized. The dual-mode mechanism—TM_0 surface waves coupling to TE Schumann resonances via geological boundary conversion—represents a propagation pathway not previously described, offering a new framework for understanding Tesla's observations.

ACKNOWLEDGMENTS

Computational analysis performed with AI research assistance. Source code and data are available at `https://github.com/consigcody94/tesla-lab`.

---

[1] N. Tesla, *Colorado Springs Notes, 1899–1900* (Nolit, Belgrade, 1978).

[2] N. Tesla, The transmission of electrical energy without wires as a means for furthering peace, Electrical World and Engineer (1905).

[3] J. D. Jackson, *Classical Electrodynamics*, 3rd ed. (Wiley, 1999).

[4] W. O. Schumann, Über die strahlungslosen Eigenschwingungen einer leitenden Kugel, die von einer Luftschicht und einer Ionosphärenhülle umgeben ist, Zeitschrift für Naturforschung A **7**, 149 (1952).

[5] M. Balser and C. A. Wagner, Observations of Earth-ionosphere cavity resonances, Nature **188**, 638 (1960).

[6] A. P. Nickolaenko and M. Hayakawa, *Resonances in the Earth-Ionosphere Cavity* (Kluwer Academic, Dordrecht, 2002).

[7] A. Sommerfeld, Über die Ausbreitung der Wellen in der drahtlosen Telegraphie, Annalen der Physik **333**, 665 (1909).

[8] G. Goubau, Surface waves and their application to transmission lines, Journal of Applied Physics **21**, 1119 (1950).

[9] J. R. Wait, *Electromagnetic Waves in Stratified Media* (Pergamon Press, Oxford, 1962).

[10] J. Galejs, *Terrestrial Propagation of Long Electromagnetic Waves* (Pergamon Press, Oxford, 1972).

[11] V. C. Mushtak and E. R. Williams, ELF propagation parameters for uniform models of the Earth-ionosphere waveguide, Journal of Atmospheric and Solar-Terrestrial Physics **64**, 1989

(2002).

[12] P. R. Bannister, Summary of image theory expressions for the quasi-static fields of antennas at or above the Earth's surface, Proceedings of the IEEE **67**, 1001 (1979).

[13] K. L. Corum and J. F. Corum, RF coils, helical resonators and voltage magnification by coherent spatial modes, Microwave Review **7**, 36 (2001).

[14] J. A. Ratcliffe, *An Introduction to the Ionosphere and Magnetosphere* (Cambridge University Press, 1974).

[15] J. S. Belrose, Fessenden and Marconi: Their differing technologies and transatlantic experiments during the first decade of this century, International Conference on 100 Years of Radio (2001).

[16] L. W. Austin and L. Cohen, Transmission of electrical energy without wires, Bulletin of the Bureau of Standards **7**, 417 (1911).

[17] D. D. Sentman, Approximate Schumann resonance parameters for a two-scale-height ionosphere, Journal of Atmospheric and Terrestrial Physics **52**, 35 (1990).

[18] C. R. Harris *et al.*, Array programming with NumPy, Nature **585**, 357 (2020).

[19] P. Virtanen *et al.*, SciPy 1.0: Fundamental algorithms for scientific computing in Python, Nature Methods **17**, 261 (2020).

[20] N. Tesla, Apparatus for transmitting electrical energy (1914), u.S. Patent 1,119,732.