15% OFF ON DIY HARDWARE OR
not in conjunction with ar

About Us Support Blog Track You Order

AUD $

Handbag Accessories & Leather Goods

Based in Australia

HOME STRAPS & ACCESSORIES

LEATHER ACCESSORIES DIY HARDWARE

SHOP NOW

SALES

Leather Accessories

SHOP NOW

Straps & Accessories

SHOP NOW

BEST SELLER

VIEW ALL

Adjustable 5cm Wide Webbing Crossbody and Shoulder Handbag Strap - Gucci Style

$39.20

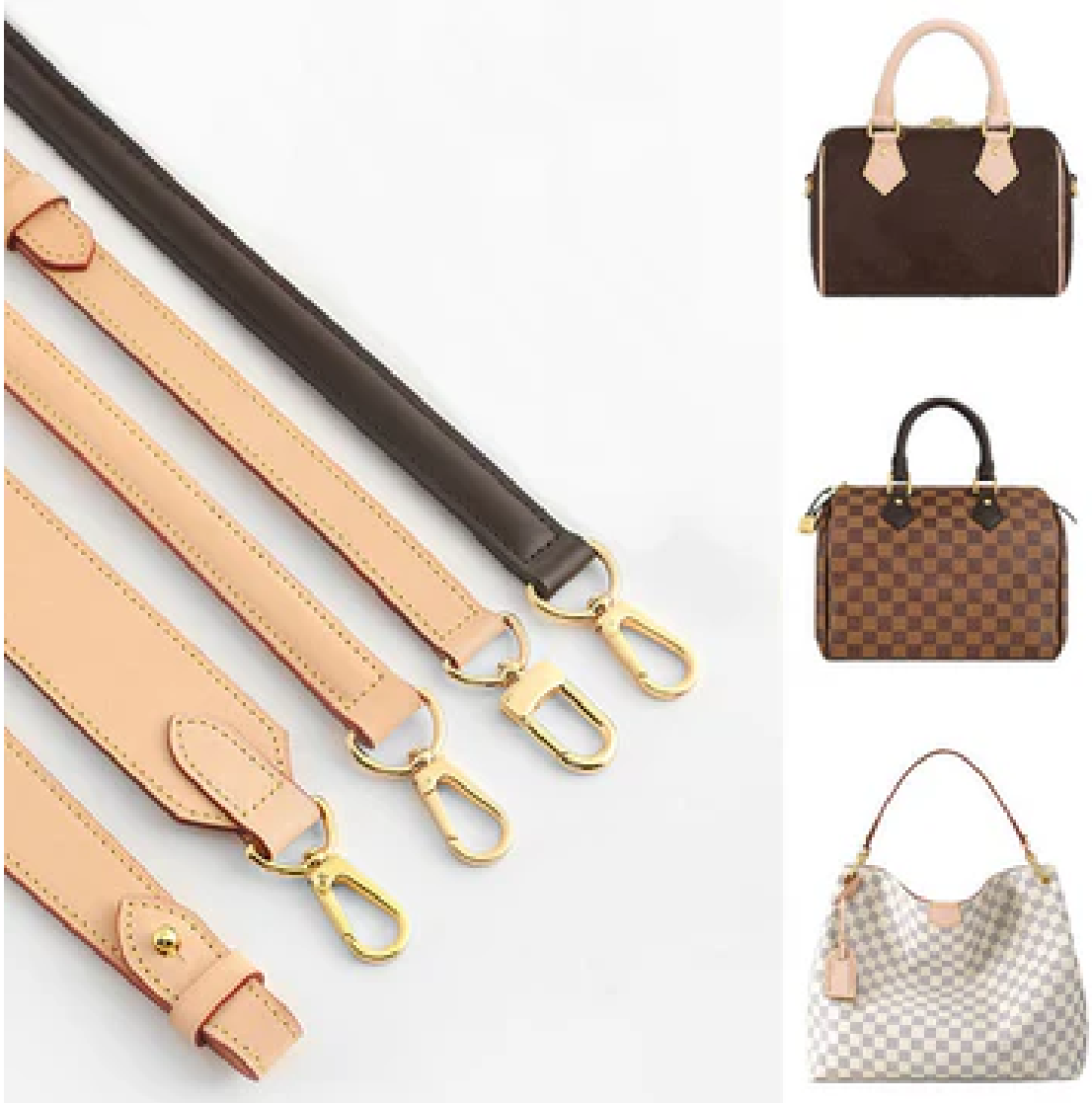

Adjustable Vachetta Leather Straps and Shoulder Straps for Louis Vuitton Bags

from $37.00

Leather Straps DIY Conversion Kits for Longchamp Mini - No Hole Punch Required

from $13.00

Custom Gold Bag Chain Straps

from $24.00
View all
117 products

NEW ARRIVAL

LV Speedy Strap

Make a fashion statement

Discover our stylish straps for handbags and purses. Free shipping for orders over AU$80 Australia-wide.

LEARN MORE

New

$78.00

What Customers Are Saying

“

So glad I found this shop! High quality leather and stitching, and exactly what I've been looking for for years. Totally worth shipping from half way across the world!

— Shaina M.

Shipping available worldwide

Hand picked premium quality

handmade items

Personalised gift options

About Us

Contact Us

Straps & Accessories

Bag Chains & Leather Straps

Leather Accessories

DIY Hardware

Blog

- FAQs
- Track Your Order
- Shipping & Delivery

Return & Refund

Terms of Use

Privacy Policy

SIGN UP AND SAVE

SIGN UP AND SAVE

Subscribe and receive exclusive offers and new product arrival notifications.

Enter your email

KEEP IN TOUCH

KEEP IN TOUCH

AUD $

© 2026 L&S LEATHER

Powered by Shopify