grayson, dad
and robin's
adventure

Grayson and Dad wave goodbye to Robin and the villagers. They zoom off on a big adventure to find a pink cherry blossom forest just for Robin. What fun surprises await them!

Grayson and Dad walked on the fun skybridge they built! It connects the tall mountains. It keeps them safe from the scary mobs below!

Grayson and Dad found a magical cherry blossom forest! They chopped down some trees with shiny axes and gathered the tiny saplings. Now they could build their very own forest full of pink flowers!

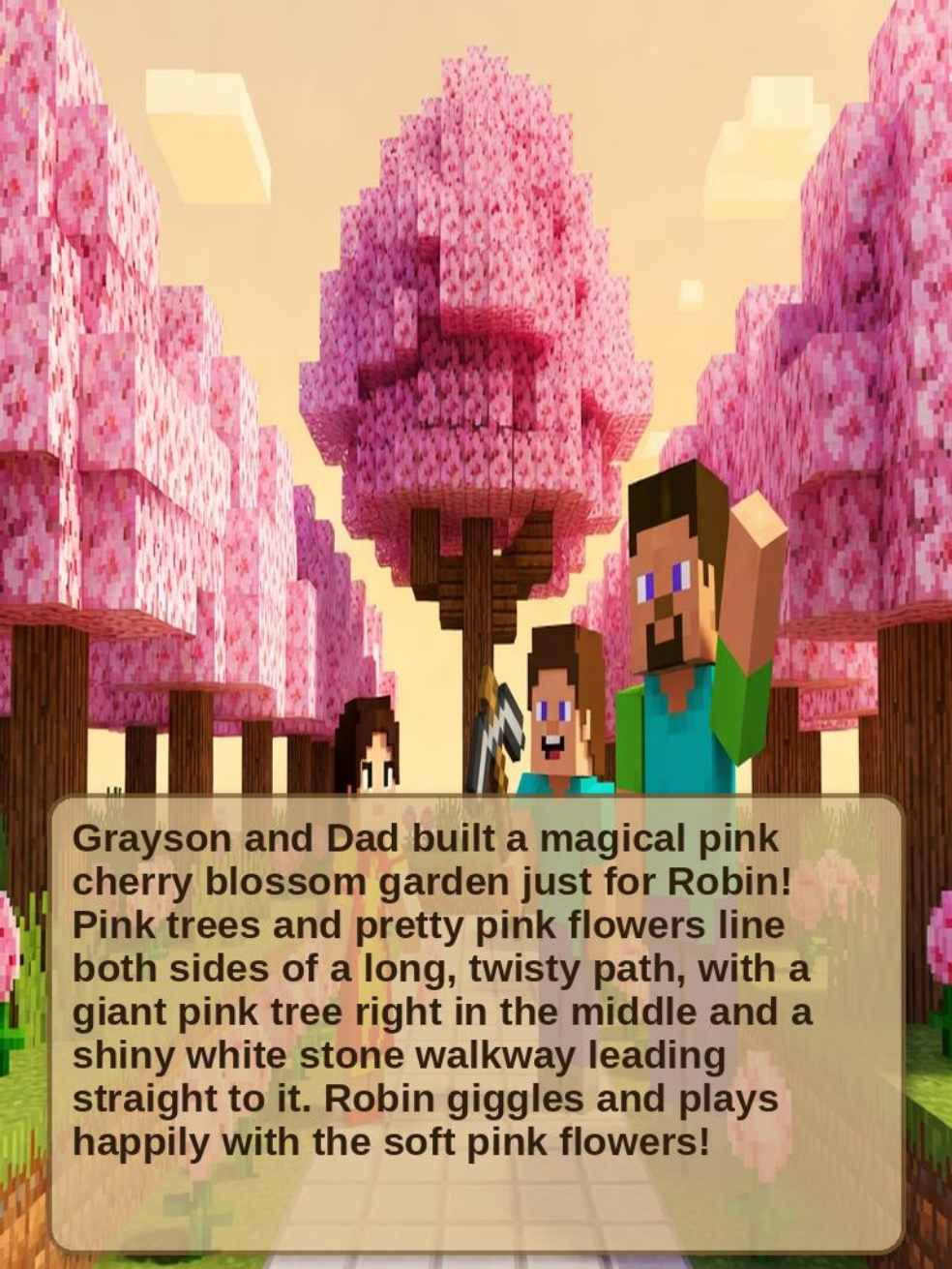

Grayson and Dad built a magical pink cherry blossom garden just for Robin! Pink trees and pretty pink flowers line both sides of a long, twisty path, with a giant pink tree right in the middle and a shiny white stone walkway leading straight to it. Robin giggles and plays happily with the soft pink flowers!