capo 1st fret

How Long, Eternal, Hide Thou Away? 46

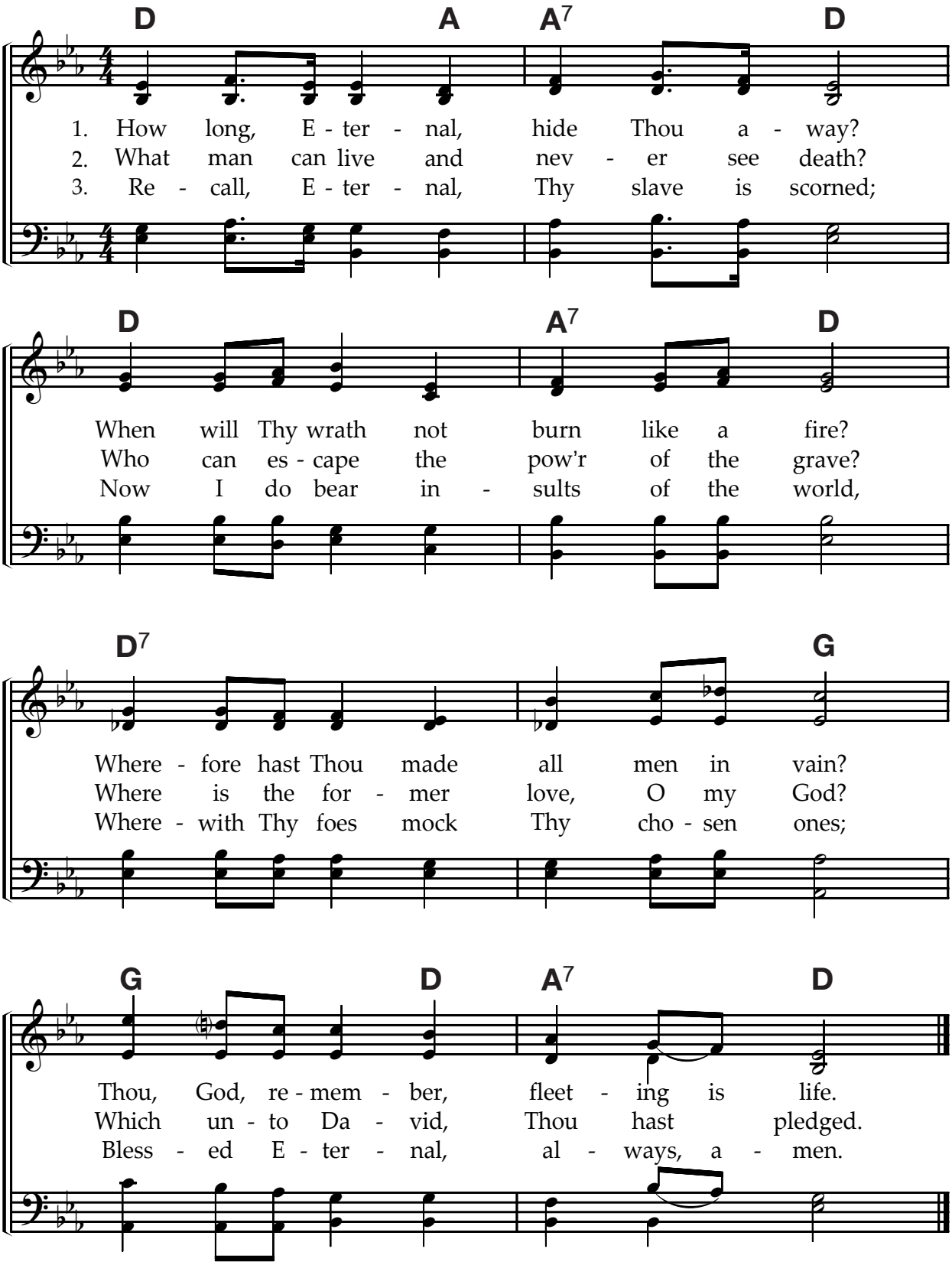

TEXT: Psalm 89:46-52
MUSIC: Dwight Armstrong