Coro

Christ is my hope

Marco Frisina

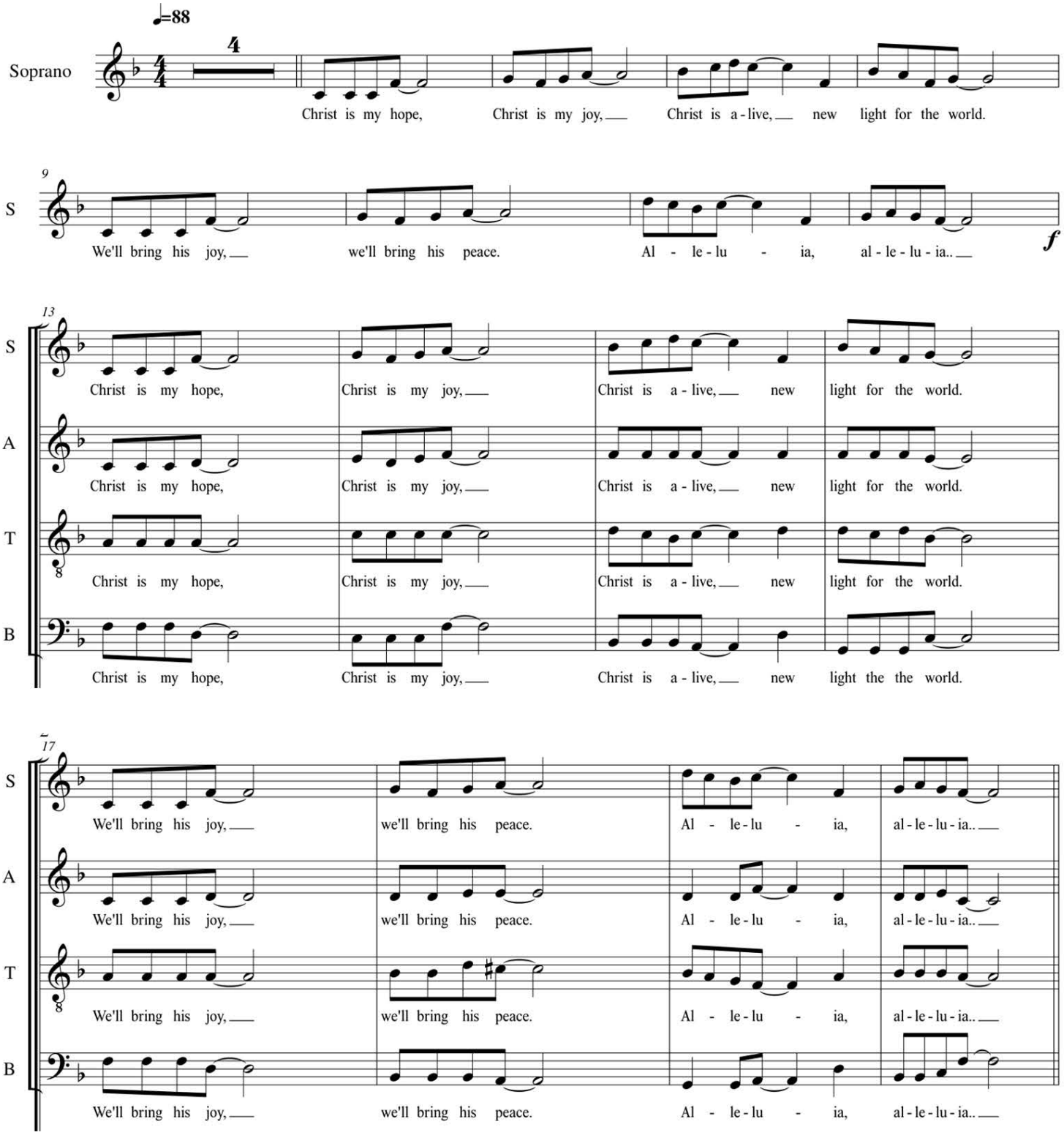

21

S: 1. La tua lu - ce ci gui - de - rà, tu ri - schia - ri la stra - da per noi, e sa - re - mo

A: 1. La tua lu - ce ci gui - de - rà, tu ri - schia - ri la stra - da per noi, e sa - re - mo

T: 1. La tua lu - ce ci gui - de - rà, tu ri - schia - ri la stra - da per noi, e sa - re - mo

B: 1. La tua lu - ce ci gui - de - rà, tu ri - schia - ri la stra - da per noi, e sa - re - mo

26

S: in tut - to il mon - do pel - le - gri - ni di spe - ran - za. Christ is my hope,

A: in tut - to il mon - do pel - le - gri - ni di spe - ran - za. Christ is my hope,

T: in tut - to il mon - do pel - le - gri - ni di spe - ran - za. Christ is my hope,

B: in tut - to il mon - do pel - le - gri - ni di spe - ran - za. Christ is my hope,

30

S: Christ is my joy, Christ is a - live, new light for the world. We'll bring his joy,

A: Christ is my joy, Christ is a - live, new light for the world. We'll bring his joy,

T: Christ is my joy, Christ is a - live, new light for the world. We'll bring his joy,

B: Christ is my joy, Christ is a - live, new light the the world. We'll bring his joy,

34 37

S: we'll bring his peace. Al - le - lu - ia, al - le - lu - ia.. 2. Do - ne - re - mo

A: we'll bring his peace. Al - le - lu - ia, al - le - lu - ia.. 2. Do - ne - re - mo

T: we'll bring his peace. Al - le - lu - ia, al - le - lu - ia.. 2. Do - ne - re - mo

B: we'll bring his peace. Al - le - lu - ia, al - le - lu - ia.. 2. Do - ne - re - mo

38

S: la tua bon - tà, la tua pa - ce con - so - le - rà e sa - re - mo

A: la tua bon - tà, la tua pa - ce con - so - le - rà e sa - re - mo

T: la tua bon - tà, la tua pa - ce con - so - le - rà e sa - re - mo

B: la tua bon - tà, la tua pa - ce con - so - le - rà e sa - re - mo

42

S: in tut - to il mon - do tes - ti - mo - ni del tuo a - mo - re. Christ is my hope,

A: tut - to il mon - do tes - ti - mo - ni del tuo a - mo - re. Christ is my hope,

T: tut - to il mon - do tes - ti - mo - ni del tuo a - mo - re. Christ is my hope,

B: tut - to il mon - do tes - ti - mo - ni del tuo a - mo - re. Christ is my hope,

46

S: Christ is my joy, Christ is a - live, new light for the world. We'll bring his joy,

A: Christ is my joy, Christ is a - live, new light for the world. We'll bring his joy,

T: Christ is my joy, Christ is a - live, new light for the world. We'll bring his joy,

B: Christ is my joy, Christ is a - live, new light the the world. We'll bring his joy,

50 53

S: we'll bring his peace. Al - le - lu - ia, al - le - lu - ia.. 3. Noi vi - vre - mo

A: we'll bring his peace. Al - le - lu - ia, al - le - lu - ia.. 3. Noi vi - vre - mo

T: we'll bring his peace. Al - le - lu - ia, al - le - lu - ia.. 3. Noi vi - vre - mo

B: we'll bring his peace. Al - le - lu - ia, al - le - lu - ia.. 3. Noi vi - vre - mo

54

S: la fe - de in te, la spe - ran - za, la ca - ri - tà, e sa - re - mo in tut - to il mon - do,

A: la fe - de in te, la spe - ran - za, la ca - ri - tà, e sa - re - mo in tut - to il mon - do,

T: la fe - de in te, la spe - ran - za, la ca - ri - tà, e sa - re - mo in tut - to il mon - do,

B: la fe - de in te, la spe - ran - za, la ca - ri - tà, e sa - re - mo in tut - to il mon - do,

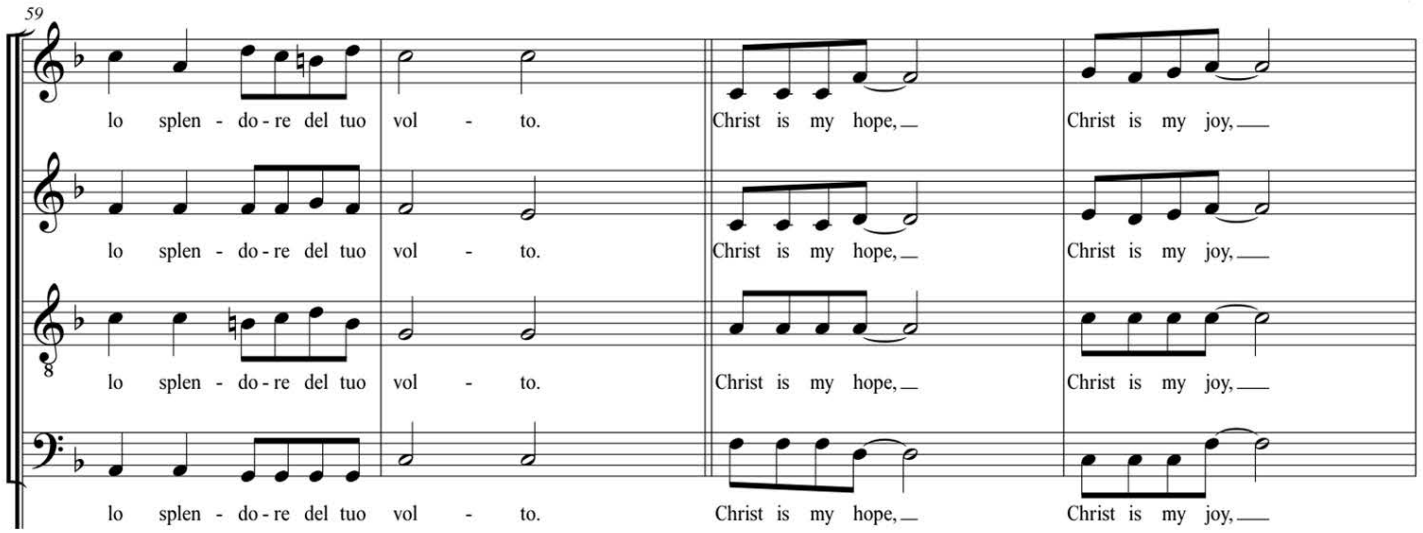
59
S
lo splen - do - re del tuo vol - to.
Christ is my hope,
Christ is my joy,
A
lo splen - do - re del tuo vol - to.
Christ is my hope,
Christ is my joy,
T
lo splen - do - re del tuo vol - to.
Christ is my hope,
Christ is my joy,
B
lo splen - do - re del tuo vol - to.
Christ is my hope,
Christ is my joy,

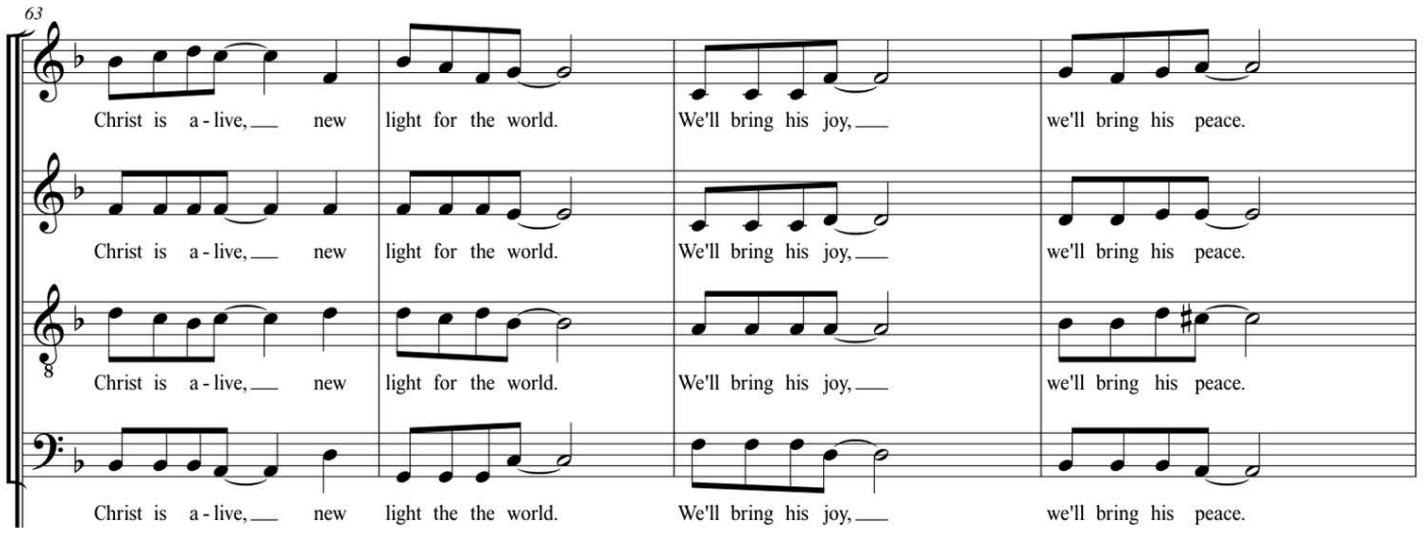
63
S
Christ is a - live, new light for the world.
We'll bring his joy,
we'll bring his peace.
A
Christ is a - live, new light for the world.
We'll bring his joy,
we'll bring his peace.
T
Christ is a - live, new light for the world.
We'll bring his joy,
we'll bring his peace.
B
Christ is a - live, new light the the world.
We'll bring his joy,
we'll bring his peace.

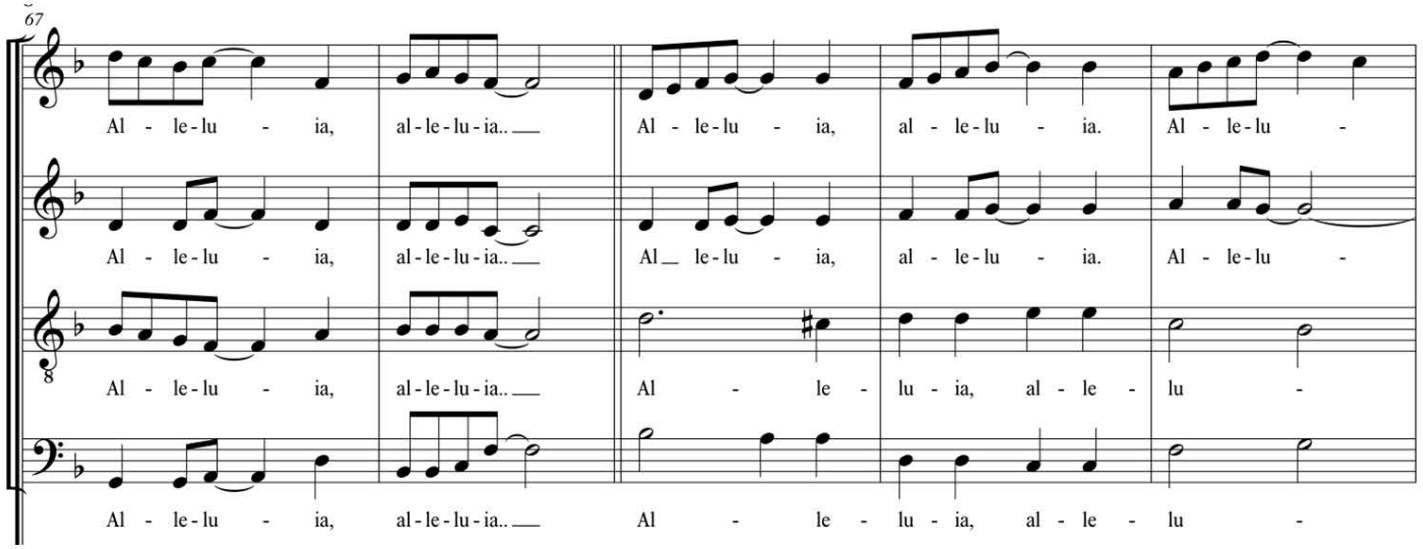
67
S
Al - le - lu - ia, al - le - lu - ia..
Al - le - lu - ia, al - le - lu - ia.
Al - le - lu -
A
Al - le - lu - ia, al - le - lu - ia..
Al le - lu - ia, al - le - lu - ia.
Al - le - lu -
T
Al - le - lu - ia, al - le - lu - ia..
Al - le - lu - ia, al - le - lu -
B
Al - le - lu - ia, al - le - lu - ia..
Al - le - lu - ia, al - le - lu -

72

S: ia. Christ is my hope, Christ is my joy, Christ is a - live, new

A: - ia. Christ is my hope, Christ is my joy, Christ is a - live, new

T: ia. My hope is Christ. My joy is Christ. Christ is a - live, is new

B: ia. Christ is my hope, Christ is my joy, Christ is a - live, new

76

S: light for the world. We'll bring his joy, we'll bring his peace. Al - le-lu - ia,

A: light for the world. We'll bring his joy, we'll bring his peace. Al - le-lu - ia,

T: light for the world. We'll bring his joy, we'll bring his peace. Al - le-lu - ia,

B: light the the world. We'll bring his joy, we'll bring his peace. Al - le-lu - ia,

80

S: al-le-lu-ia.. Al - le - lu ia, al - le - - - ia.

A: al-le-lu-ia.. Al - le - lu - ia, al - le - - - ia.

T: al-le-lu-ia.. Al - le - lu - ia,

B: al-le-lu-ia.. ia.