Experience a new world of interaction

NCR Counterpoint

Reports Handbook

Copyright 1995 – 2011 by Radiant Systems, Inc.

PROPRIETARY RIGHTS NOTICE: All rights reserved. No part of this material may be reproduced or transmitted in any form or by any means, electronic, mechanical, or otherwise, without permission in writing from Radiant Systems, Inc.

SYNCHRONICS and the Synchronics designs are registered trademarks of Radiant Systems, Inc., Memphis, TN.

Other products mentioned are trademarks of their respective manufacturers.

REV: 012511

Introduction

CounterPoint SQL is a complete retail management solution that gives you power and control over every aspect of your business – point of sale, inventory, customers, purchasing, sales history, and more. CounterPoint includes powerful features and flexible options so you can run your business your way. CounterPoint SQL is available in two editions: Express and Enterprise. Unless otherwise indicated, the reports described in this handbook apply to both editions of CounterPoint.

CounterPoint includes an extensive library of reports. Each report is designed to give you all the information you need to run your business.

CounterPoint reports are designed using the industry-leading Crystal Reports engine. You can customize or add information to any CounterPoint report – without having to create new reports from scratch. (Report customization requires the Crystal Reports Designer, purchased separately.) You can save report parameters as public (available to all users) or private (available only to the user who saved them). You can also configure CounterPoint to allow authorized users to send reports via email.

This handbook covers pre-defined reports only.

The reports in this handbook are organized as shown in the Sample Pages below.

Sample Pages

Each report is summarized, letting you know what you can do with the report, how it helps you in your business, and some of its more important features.

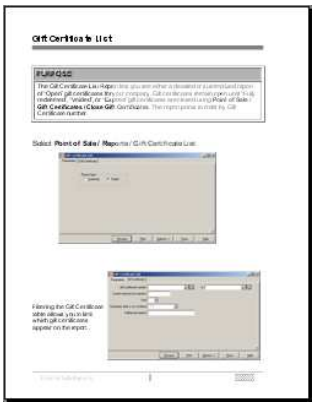

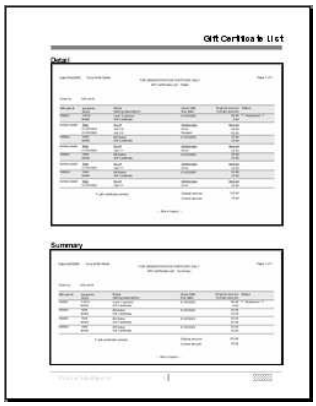

Both pages can be viewed at the same time, giving you an easy reference tool for working with the report.

The first page shows the menu path to the report and the tables that are available for filtering.

The second page shows examples of the report.

Overview of Reports

CounterPoint SQL includes an extensive library of standard reports to help you manage your business.

For this book, reports are grouped by application (Point of Sale, Inventory, etc.). Reports include fully customizable filters, which allow limiting the data on the report.

Separate sections are provided for Journals and History. A journal is a special kind of report that provides an audit trail for posting activity such as the printing of tickets, inventory adjustment, receivings, etc. Journals can be printed automatically during posting, or you can print the journal for a particular posting event at any point in the future. You can configure CounterPoint to print the accounting distributions when printing the journal. History allows you to view or print posting activity across multiple posting events.

Reports highlighted with a 🔑 are the “key” reports that will keep you on top of sales and inventory information.

Section 1: Point of Sale

Reports

- Drawer Reading
- Fill Preview
- Gift Registry Reports
- Holds
- Layaway Activity
- Layaways
- Open Customer-specific Purchases
- Order Activity
- Orders
- Pick Orders
- Point of Sale Exceptions
- Pre-Settlement List
- Price Exceptions
- Print Orders
- Quotes
- Release Orders
- Reprint Tickets
- X-Tape

Journals

- Closed Layaway Journal
- Closed Order Journal
- Drawer Summary
- Settlement
- Ticket Journal
- Z-Tape

History

- Closed Layaway History
- Closed Orders History
- Drawer History
- Settlement History
- Ticket History
- Z-Tape History

Section 2: Inventory

Reports

- Assign Mix-and-Match Codes
- Bill of Material Definitions
- Committed Inventory
- Component Usage History
- Consolidated Grid
- Create Inventory
- Customer Price List
- 🔑 Historical Valuation
- Inventory Aging
- 🔑 Inventory Analysis
- Inventory Availability
- Inventory Grid Overview
- Inventory History
- 🔑 Inventory Snapshot
- Inventory Status
- Item Price List
- Item Price-1 List
- Items
- Items on Sale
- Markdowns
- 🔑 Merchandise Analysis
- Merge Items Report (Rad)
- Mix-and-Match Codes
- Physical Count Worksheet
- Planned Promotions
- Price Rules
- Prices
- Purge Inactive Items
- Quick Transfer Summary
- Recalc Item Quantities
- Retail Value

Overview of Reports

Section 2: Inventory (cont.)

- Sales Kits
- Sell-Through Rate
- Serial Numbers
- Six Week Item History
- Transfer Advice
- Transfer Status
- Twelve Month Item History
- Valuation
- Where Used

Journals

- Adjustments
- Physical Count
- Quick Assemblies
- Quick Transfers
- Reconcile
- Transfer In
- Transfer Out

History

- Adjustments History
- Physical Count History
- Quick Assemblies History
- Quick Transfers History
- Reconcile History
- Transfer In History
- Transfer Out History

Section 3: Customers

Reports

- Aging
- Calculate Finance Charges
- Customers
- Loyalty Points
- Open and Unposted Documents
- Point History
- Point Redemptions
- Purge Inactive Customers
- Recalc Customer Balances
- Statements

Journals

- Adjustments
- Cash Receipts
- Finance Charges
- Point Adjustments

History

- Cash Receipts
- Customer Adjustments
- Finance Charges
- Point Adjustments

Section 4: Purchasing

Reports

- Customer-specific Purchases
- Purchase Orders
- Purchasing Advice
- Vendors

Journals

- Purchase Adjustments
- Purchase Requests
- Quick Receivings
- Receivings
- Returns to Vendor

History

- Purchase Adjustments History
- Purchase Requests History
- Quick Receivings History
- Receivings History
- Returns to Vendor History

Section 5: Sales History

Reports

- Commissions Due
- Flash Sales
- Management History
- Miscellaneous Kit Sales
- Price Exceptions History
- Price Reductions
- Purge Settlement History
- Purge Ticket History
- Return Tickets
- Sales Analysis by Group
- Sales History by Customer by Item
- Sales History by Item by Customer
- Sales History by Sales Rep
- Sales History Profit
- Sales Rep Productivity
- Tax History
- Tax Exceptions
- Voided Tickets

Section 6: Timecards

Reports

- Export Timecards
- Purge Timecards
- Timecards Report

Overview of Reports

Section 7: System

Reports

- Distributions Report
- Gift Cards List
- Interface Distributions
- Purge Distributions
- Store Credit List
- Unvouchered Receivings
- Vouchered Receivings

Journals

- Closed Gift Cards
- Closed Store Credits

History

- Closed Gift Cards
- Closed Store Credits

SECTION 1: POINT OF SALE REPORTS

Reports

Drawer Reading 2
Fill Preview 4
Gift Registry Reports 6
Holds 8
Layaway Activity 10
Layaways 12
Open Customer-specific Purchases 14
Order Activity 16
Orders 18
Pick Orders 20
Point of Sale Exceptions 22
Pre-Settlement List 24
Price Exceptions 26
Print Orders 28
Quotes 30
Release Orders 32
Reprint Tickets 34
X-Tape 36

Journals

Closed Layaway Journal 38
Closed Order Journal 40
Drawer Summary 42
Settlement 44
Ticket Journal 46
Z-Tape 48

History

Closed Layaway History 50
Closed Orders History 52
Drawer Summary History 54
Settlement History 56
Ticket History 58
Z-Tape History 60

Drawer Reading

PURPOSE

The Drawer Reading Report allows you to inquire into the current sales and pay code totals for all drawers in a store or a single drawer prior to posting. A summary of daily activity can be printed for each cash drawer. This report is valuable in end of day reconciliation and to produce a summary of sales, payment, tax, and tender information.

Select **Point of Sale** / **Drawers** / **Reading**

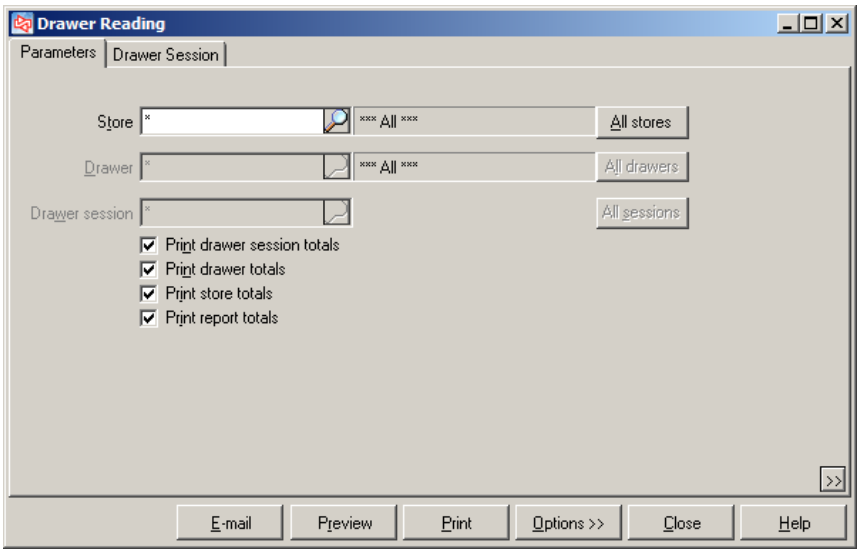

Filtering the Drawer Session table allows you to limit which drawers are included on the report.

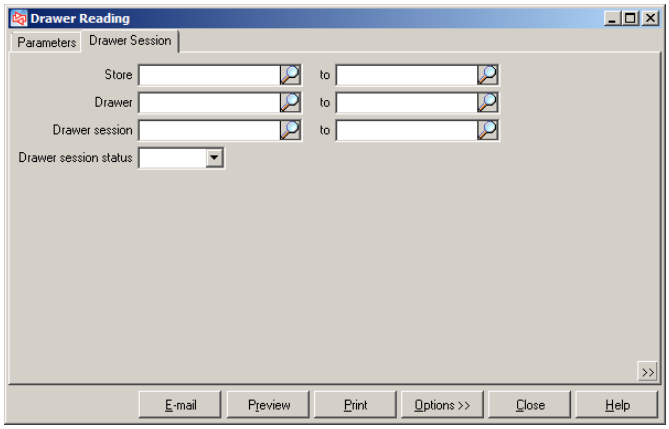

Detail – Drawer Session, Drawer, Store, and Report totals included

Date 6/25/2008 Time 9:45:33AM Page 1

FOR DEMONSTRATION PURPOSES ONLY

Drawer Reading Report

Current Exchange Rates:
Home currency (US Dollars) 1.0000

Store: All
Drawer: All
Drawer session: All
Print drawer session, drawer, store, report totals

Store EAST Drawer 1 Drawer session

Merchandise	Amount	Non-Merchandise Type	Amount	Tender Description	Begin amt	Trx amt	Removed	Over/Short
Sales	0.00	Gift cert	0.00	A/R Charge	0.00	0.00	0.00	0.00
Returns	0.00	Stored val cards	0.00	American Express	0.00	0.00	0.00	0.00
		Misc charges	0.00	Cash	0.00	0.00	0.00	0.00
		Tax	0.00	Personal Check	0.00	0.00	0.00	0.00
		Cash drop	0.00	Discover	0.00	0.00	0.00	0.00
		Cash loan	0.00	Gift Certificate Rede	0.00	0.00	0.00	0.00
				MasterCard	0.00	0.00	0.00	0.00
				Store Credit	0.00	0.00	0.00	0.00
				Visa	0.00	0.00	0.00	0.00
Net Sales	0.00	Total	0.00		0.00	0.00	0.00	0.00

Store MAIN Drawer 1 Drawer session 2
Drawer session status Reconciled

Merchandise	Amount	Non-Merchandise Type	Amount	Tender Description	Begin amt	Trx amt	Removed	Over/Short
Sales	0.00	Gift cert	0.00	A/R Charge	0.00	0.00	* Not counted *	
Returns	0.00	Stored val cards	0.00	American Express	0.00	0.00	* Not counted *	
		Misc charges	0.00	Cash	0.00	0.00	* Not counted *	
		Tax	0.00	Personal Check	0.00	0.00	* Not counted *	
		Cash drop	0.00	Credit Card	0.00	0.00	* Not counted *	
		Cash loan	0.00	Discover	0.00	0.00	* Not counted *	
				Gift Certificate Rede	0.00	0.00	* Not counted *	
				MasterCard	0.00	0.00	* Not counted *	
				Points	0.00	0.00	* Not counted *	
				Store Credit	0.00	0.00	* Not counted *	
				Visa	0.00	0.00	* Not counted *	
Net Sales	0.00	Total	0.00		0.00	0.00	* Not counted *	

Store MAIN Drawer 1 Drawer session 4
Drawer session status Active

Merchandise	Amount	Non-Merchandise Type	Amount	Tender Description	Begin amt	Trx amt	Removed	Over/Short
Sales	0.00	Gift cert	0.00	A/R Charge	0.00	0.00	* Not counted *	
Returns	0.00	Stored val cards	0.00	American Express	0.00	0.00	* Not counted *	
		Misc charges	0.00	Cash	0.00	0.00	* Not counted *	
		Tax	0.00	Personal Check	0.00	0.00	* Not counted *	
		Cash drop	0.00	Credit Card	0.00	0.00	* Not counted *	
		Cash loan	0.00	Discover	0.00	0.00	* Not counted *	
				Gift Certificate Rede	0.00	0.00	* Not counted *	
				MasterCard	0.00	0.00	* Not counted *	
				Points	0.00	0.00	* Not counted *	
				Store Credit	0.00	0.00	* Not counted *	
				Visa	0.00	0.00	* Not counted *	
Net Sales	0.00	Total	0.00		0.00	0.00	* Not counted *	

Store MAIN Drawer 1 totals:

Merchandise Type	Amount	Non-Merchandise Type	Amount	Tender Description	Begin amt	Trx amt	Removed	Over/Short

Fill Preview

PURPOSE

The File Preview Report allows you to view the orders that can be filled based on current inventory levels. Use the Parameters tab to decide whether you will allow partial orders, partial lines, and which order line types to include.

Select **Point of Sale / Batch Processing / Fill Preview**

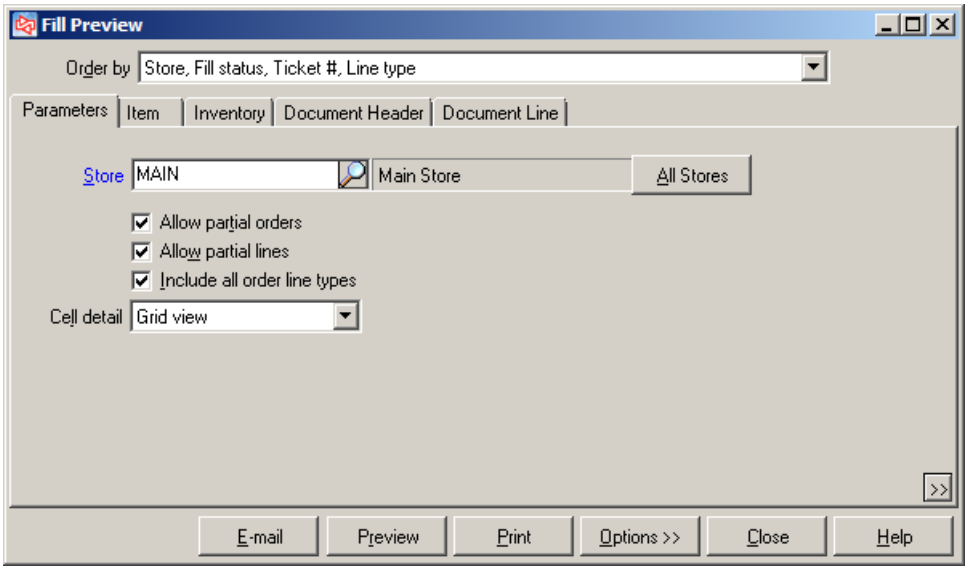

Filtering the Item, Inventory, Document Header, and Document Line tables allows you to limit which items and locations are included on the report.

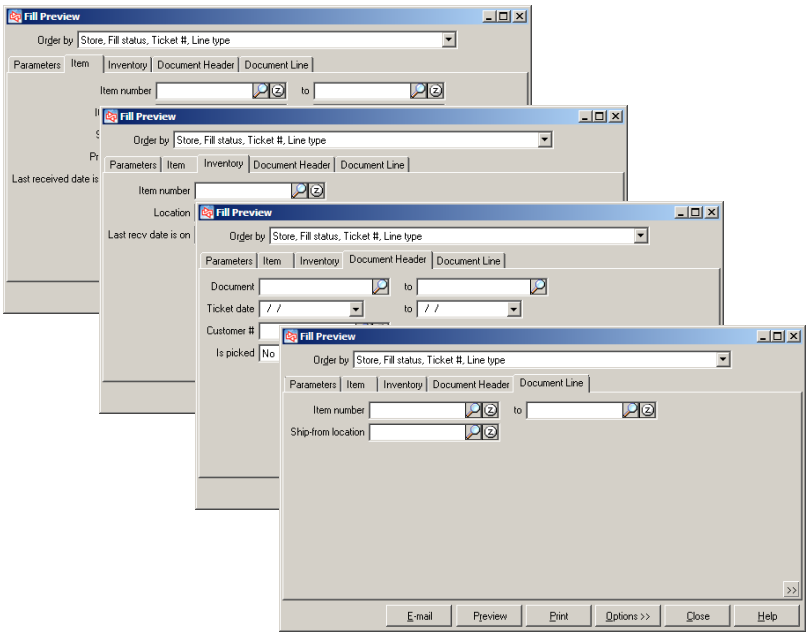

Date 6/24/2008 Time 8:49:56AM Page 1

FOR DEMONSTRATION PURPOSES ONLY

Fill Backorders

Store MAIN
Allow partial orders
Allow partial lines
Include all order line types
Order by: Store, Fill status, Document #, Line type
Document: Is picked equals No

Store MAIN

Fill status

Order #	Order date	Ship date	Customer #	Name
Partially filled orders				
70048	6/24/2008		CASH	Cash Customer

Item #	Description	Prc	Qty sld	Lin qty filled	Qty-Unfilled	Selling unit	Fill ext prc
ADM-SCD	Adams SC Driver, RH	399.99	12	1	11	EACH	399.99
ADM-TL5	Adams Tight Lies 5 Wood	399.99	2	2	0	EACH	799.98

70049	6/24/2008		1000	Bill Baker

Item #	Description	Prc	Qty sld	Lin qty filled	Qty-Unfilled	Selling unit	Fill ext prc
GLOVE	Deluxe Golf Glove	10.79	24	11	13	EACH	118.69

70050	6/24/2008		200006	Carol Gray

Item #	Description	Prc	Qty sld	Lin qty filled	Qty-Unfilled	Selling unit	Fill ext prc
APL-HAT	Golf hat with logo - 1 size	9.99	24	13	11	EACH	129.87
3	Partially filled orders		62	27	35		1,448.53
3	orders in MAIN store		62	27	35		1,448.53
3	Orders in this report		62	27	35		1,448.53

-- End of report --

Gift Registry Reports

PURPOSE

The Gift Registry Reports allows you to view either detailed or summarized information about gift registries. You can also view an analysis of percent of sales from gift registries.

Select **Point of Sale / Gift Registry / Gift Registry Reports**

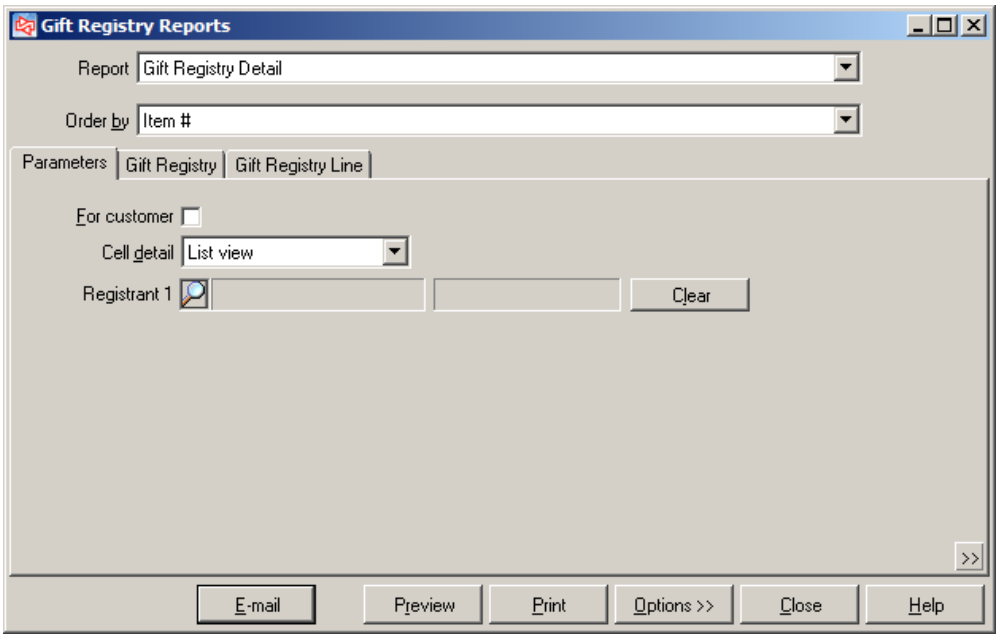

Filtering the Gift Registry, and Gift Registry Line tables allows you to limit which gift registries and items are included on the report.

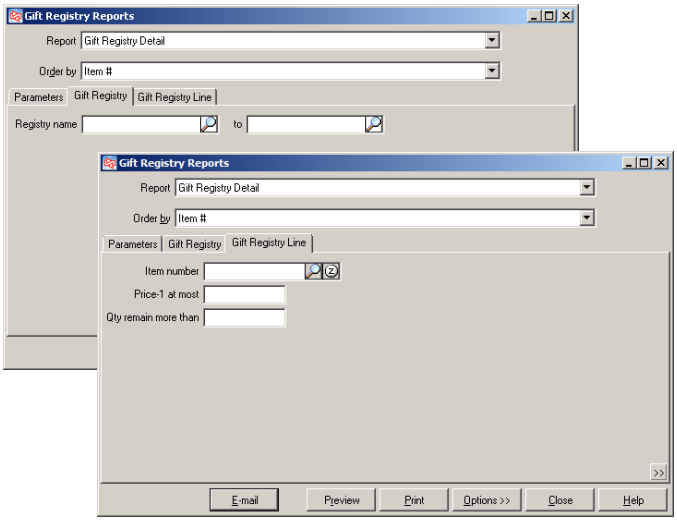

Detail

Date 6/26/2009 Time 9:39:22AM Page 1

FOR DEMONSTRATION PURPOSES ONLY

Gift Registry Detail

Cell detail: List view
Order by: Item #
Name: Carol Dawn (1003) Registry name: Dawn / Evanston Wedding Occasion date: 4/24/2010 Status: Active

Item #	Description	Category	Subcat	Item Prc 1	Qty reqstd	Qty filled	Qty remain
ADM-TL3	Adams Tight Lies 3 Wood	GOLF	CLUBS	349.99	1	0	1
APL-HAT	Golf hat with logo - 1 size	APPAREL	MENS	12.99	2	0	2
APL-UMB	Golf umbrella	GOLF	ACCES	14.99	1	1	0
BAG-ST	Deluxe bag with stand	GOLF	ACCES	79.99	2	0	2
BALL-RET-PRO	Ball Return - PRO	GOLF	MISC	69.99	1	0	1
DUN-DDH	Dunlop DDH 110 Balls	GOLF	BALLS	29.99	2	0	2
GLOVE	Deluxe Golf Glove	GOLF	MISC	11.99	2	0	2
SHIRT Sandstone / Medium	Men's Polo 100% cotton	APPAREL	MENS	24.99	2	0	2
SHOES White / 8 / Wide	Women's golf shoes	APPAREL	WOMENS	74.99	1	0	1
SHORTS Black / 30	Shorts - Men's Twill Pleated	APPAREL	MENS	27.99	2	0	2
TEES	Bag of Tees	GOLF	MISC	1.00	1	0	1
Line count: 11					17	1	16
Report totals:	Registries: 1	11 line(s)			17	1	16

-- End of report --

Summary

Date 6/26/2009 Time 9:40:26AM Page 1

FOR DEMONSTRATION PURPOSES ONLY

Gift Registry Summary

Name	Registry name	Occasion date	Status	Lines	Qty reqstd	Qty filled	Qty remain	Value filled	Value remain
Carol Dawn (1003)	Dawn / Evanston Wedding	4/24/2010	Active	11	17	1	16	14.99	871.85
Report totals:	Registries: 1			11	17	1	16	14.99	871.85

-- End of report --

Analysis

Date 6/26/2009 Time 9:43:27AM Page 1

FOR DEMONSTRATION PURPOSES ONLY

Gift Registry Analysis

Order by: Category

Category	Gift reg pct	Other sales pct	Gift reg sales	Other sales
APPAREL				
Category APPAREL totals	0.0%	100.0%	0.00	738.72
FOOD				
Category FOOD totals	0.0%	100.0%	0.00	209.53
GOLF				
Category GOLF totals	0.0%	100.0%	0.00	12,383.67
Report totals:	0.0%	100.0%	0.00	13,331.92

-- End of report --

Holds

PURPOSE

The Holds Report lets you see either a detailed or summarized report of Hold tickets for your company. Use the Parameters tab to decide how much detail should print on the report. The report prints in order by Hold number.

Select **Point of Sale** / **Reports** / **Holds**

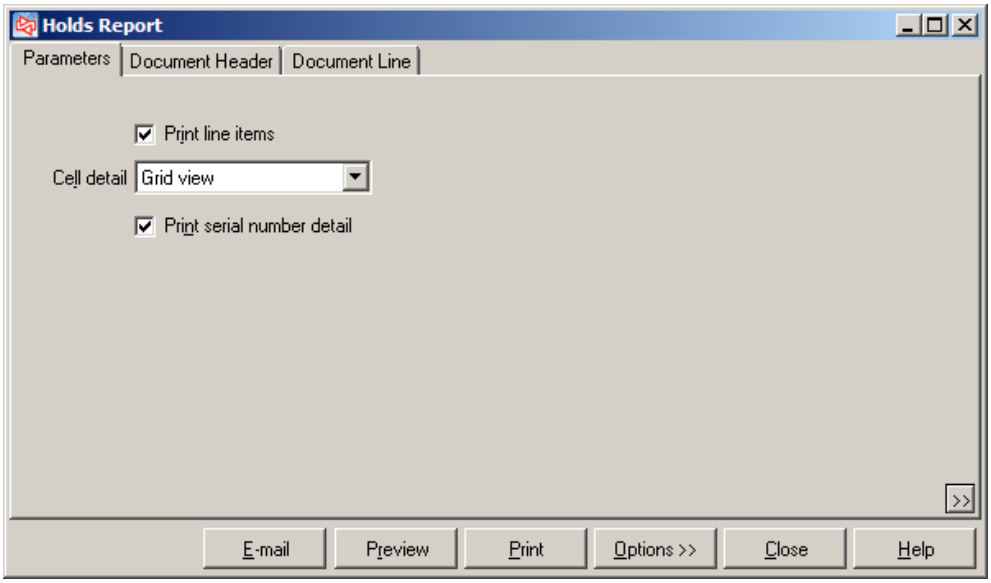

Filtering the Document Header and Document Line tables allows you to limit which hold tickets / items appear on the report.

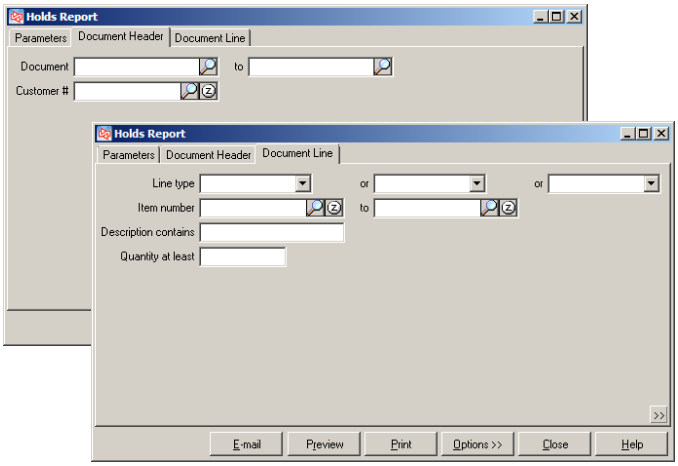

Detail

Date 6/30/2008 Time 7:35:58AM

Page 1

FOR DEMONSTRATION PURPOSES ONLY

Holds Report - Detail

Cell detail: Grid view
Print line items
Print serial number detail
Print notes
Order by:Store, Station, Ticket #, Sequence #

Hold # Ticket date Doc type Doc status Tax code	Station Location User Profit center Cust PO#	Customer # Name	Estimated cost Grs pft Grs pft %	Sale subtotal Misc charges Tax Gift certificates Total
Store - MAIN Station - 1				
50003 12/07/2005 Hold MGR	1 MAIN MGR	1000 Bill Baker	8.55 38.24 81.73%	46.79 0.00 4.21 0.00 51.00

Item #	Qty	Selling unit	Price	Line type	Description	Return / price reason
18HOLES	1	EACH	$32.40	Sale	Green fee - 18 holes	
TEES	1	EACH	$0.90	Sale	Bag of Tees	
APL-UMB	1	EACH	$13.49	Sale	Golf umbrella	

50004 12/07/2005 Hold MGR	1 MAIN MGR	1001 John Lincoln	13.07 11.21 46.17%	24.28 0.00 2.19 0.00 26.47

Item #	Qty	Selling unit	Price	Line type	Description	Return / price reason
GLOVE	1	EACH	$10.79	Sale	Deluxe Golf Glove	
APL-UMB	1	EACH	$13.49	Sale	Golf umbrella	

Summary

Date 6/30/2008 Time 7:35:16AM

Page 1

FOR DEMONSTRATION PURPOSES ONLY

Holds Report - Summary

Cell detail: Grid view
Print notes
Order by:Store, Station, Ticket #, Sequence #

Hold # Ticket date Doc type Doc status Tax code	Station Location User Profit center Cust PO#	Customer # Name	Estimated cost Grs pft Grs pft %	Sale subtotal Misc charges Tax Gift certificates Total
Store - MAIN Station - 1				
50003 12/07/2005 Hold MGR	1 MAIN MGR	1000 Bill Baker	8.55 38.24 81.73%	46.79 0.00 4.21 0.00 51.00
50004 12/07/2005 Hold MGR	1 MAIN MGR	1001 John Lincoln	13.07 11.21 46.17%	24.28 0.00 2.19 0.00 26.47

Report ticket totals:	2 Hold(s)	Total cost	21.62	Sale subtotal	71.07
		Grs pft	49.45	Misc charges	0.00
		Grs pft %	69.58%	Tax	6.40
				Gift certificates	0.00
				Total	77.47

Layaway Activity *

PURPOSE

The Layaway Activity Report lets you see a report of all activity (Entered, Released, or Posted) for layaways. The status of each document is also shown (Open, Completed, or Cancelled). Use the filter to determine which documents to include on the report. The report prints in order by Layaway number.

Select **Point of Sale** / **Reports** / **Layaway Activity**

Ticket number is filtered to 'Layaway' type documents.

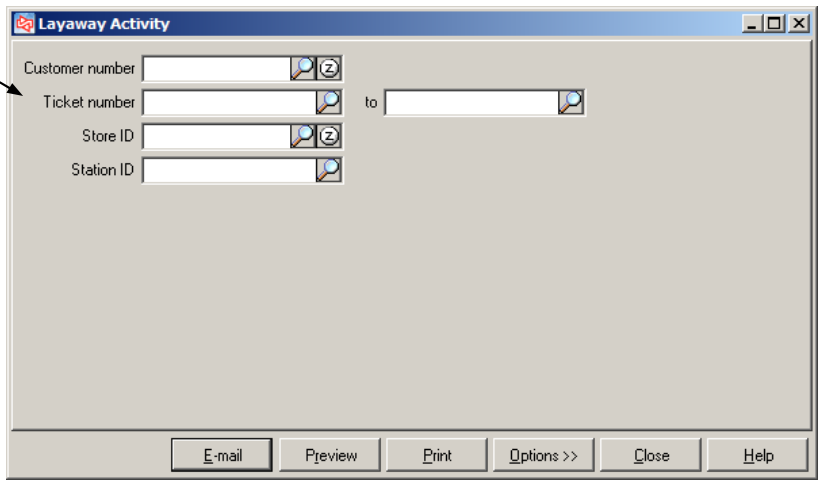

Filtering on the Layaway table allows you to limit which layaways appear on the report.

Date 10/18/2006 Time 8:24:10AM Page 1

FOR DEMONSTRATION PURPOSES ONLY

Layaway Activity

Order by: Tkt #, Current date time, Activity

Ticket # / Store / Station / Ticket date	Doc type / Drawer / User / Time	Customer # / Type	Total amt recvd / Total change / Net amt recvd / Amt due	Deposit refund / Deposit applied / Deposit forfeit	Subtotal / Misc charges / Tax / Total
80001	Layaway (Closed)	1003	200.00	0.00	0.00
MAIN	1		-200.00	-200.00	0.00
1	MAIN		0.00	0.00	0.00
12/16/05	7:45:25 am		0.00		0.00

Activity / Doc stat / Related doc str ID / Related doc sta ID / Related doc tkt #	Str ID	Drw ID	Sta ID / Lwy lines	User ID	Current date / Lwy net amt recvd / Lwy amt due	Time / Lwy deposit refund / Layaway deposit applied / Lwy deposit forfeit	Workstation name	Lwy subtotal / Lwy total misc / Lwy tax amt / Lwy total
Entered	MAIN	1	1	MGR	12/16/05	7:45:25 am	DTEPE	
Open			1		200.00	0.00		809.10
MAIN					681.91	0.00		0.00
1						0.00		72.81
100189								881.91
Released	MAIN	1	1	MGR	12/16/05	7:49:15 am	DTEPE	
Completed			0		0.00	0.00		0.00
MAIN					0.00	-200.00		0.00
1						0.00		0.00
80001-01								0.00
Posted	MAIN	1	1	MGR	12/16/05	7:49:33 am	DTEPE	
Completed			0		0.00	0.00		0.00
					0.00	-200.00		0.00
						0.00		0.00
								0.00

Ticket # / Store / Station / Ticket date	Doc type / Drawer / User / Time	Customer # / Type	Total amt recvd / Total change / Net amt recvd / Amt due	Deposit refund / Deposit applied / Deposit forfeit	Subtotal / Misc charges / Tax / Total
80002	Layaway (Closed)	200007	100.00	0.00	0.00
MAIN	1		-100.00	-100.00	0.00
1	MAIN		0.00	0.00	0.00
12/16/05	7:46:01 am		0.00		0.00

Activity / Doc stat / Related doc str ID / Related doc sta ID / Related doc tkt #	Str ID	Drw ID	Sta ID / Lwy lines	User ID	Current date / Lwy net amt recvd / Lwy amt due	Time / Lwy deposit refund / Layaway deposit applied / Lwy deposit forfeit	Workstation name	Lwy subtotal / Lwy total misc / Lwy tax amt / Lwy total
Entered	MAIN	1	1	MGR	12/16/05	7:46:01 am	DTEPE	
Open			2		100.00	0.00		872.07
MAIN					850.55	0.00		0.00
1						0.00		78.48
100190								950.55
Released	MAIN	1	1	MGR	12/16/05	7:46:19 am	DTEPE	
Open			1		16.51	0.00		143.98
MAIN					140.43	-83.49		0.00
1						0.00		12.96
80002-01								156.94
	MAIN	1	1	MGR	7/10/06	8:55:20 am	DTEPE	
Completed			0		0.00	0.00		0.00
MAIN					0.00	-100.00		0.00
1						0.00		0.00
80002-02								0.00
Released	MAIN	1	1	MGR	7/10/06	8:55:34 am	DTEPE	
Completed			0		0.00	0.00		0.00
MAIN					0.00	-100.00		0.00
1						0.00		0.00
80002-02								0.00

Layaways

PURPOSE

The Layaways Report lets you see either a detailed or summarized report of open, completed, or cancelled layaways for your company. Use the Parameters tab to decide how much detail should print on the report. The report prints in order by Layaway number.

Select **Point of Sale** / **Reports** / **Layaways**

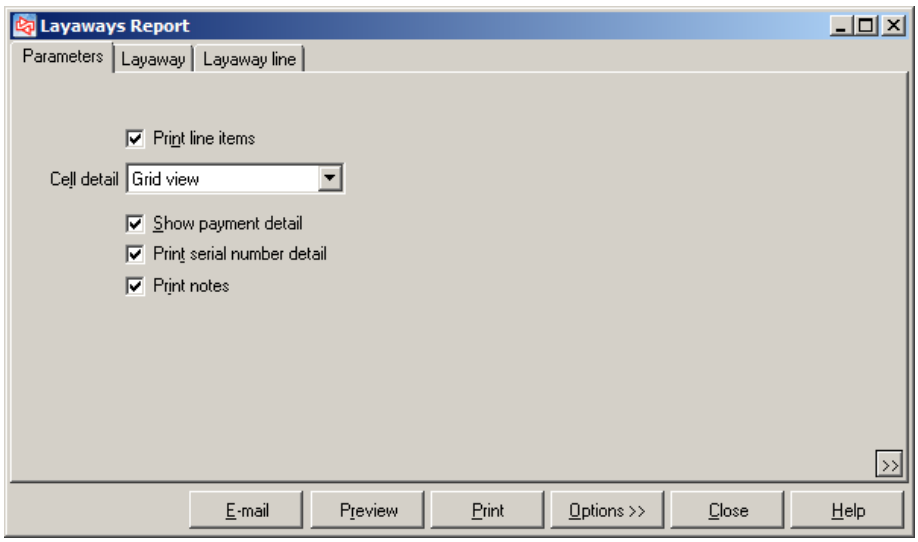

Filtering the Layaway and Layaway Line tables allows you to limit which Layaways and items appear on the report.

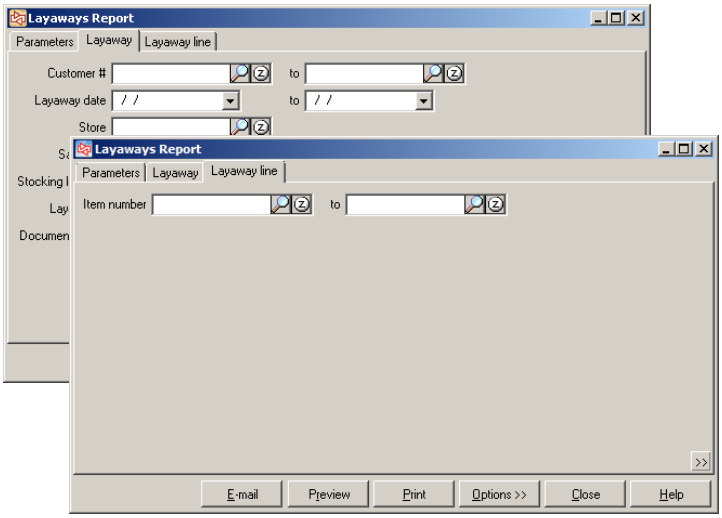

Detail

Date 11/10/2005 Time: 3:17 pm Page 1

FOR DEMONSTRATION PURPOSES ONLY

Layaways Report - Detail

Current Exchange Rates:
Euro 0.8393

Price override = '*'
Payment Amount '-' = 'Change/Refund'
Cell detail: Grid view
Print line items
Show payment detail
Print serial number detail
Order Store, Station, Ticket #, Sequence #

Layaway # / Ticket date / Doc status / Sls rep / Tax code	Station / Location / User / Cust PO#	Customer # / Name / Profit center	Lwy total amt recvd / Lwy amt expended / Lwy net amt recvd / Lwy amt due	Deposit refund / Deposit applied / Deposit forfeit	Lwy cost / Grs pft / Grs pft %	Lwy subtotal / Misc charges / Lwy tax / Lwy total
Store - MAIN Station - 1						
80001	1	200004	93.04	0.00	108.96	853.57
11/10/2005	MAIN	John Jones	0.00	0.00	744.61	0.00
Open	Z		93.04	0.00	87.23%	76.82
MGR			837.35			930.39
MEMTN						

Item #	Qty	Selling unit	Price	Line type	Description	Return / price reason
100007 Sandstone/Medium	1	EACH	65.00	Layaway	Shorts - Men's Twill Pleated	
SHIRT Sandstone/Medium	1	EACH	65.00	Layaway	Men's Polo 100% cotton	
TOP-XLT	3	DOZ	22.49	Layaway	TopFlite XL Titanium Balls	
TAY-FSW	1	EACH	656.10	Layaway	TaylorMade FireSole Woods	

Payments	Amt	Home crncy amt	Exch loss	Auth code	Birth/exp date	Swipe	Driver license state - #
11/10/05 Personal Check	93.04					N	TN - 12345

Summary

Date 11/10/2005 Time: 3:19 pm Page 1

FOR DEMONSTRATION PURPOSES ONLY

Layaways Report - Summary

Cell detail: Grid view
Print serial number detail
Order Store, Station, Ticket #, Sequence #

Layaway # / Ticket date / Doc status / Sls rep / Tax code	Station / Location / User / Cust PO#	Customer # / Name / Profit center	Lwy total amt recvd / Lwy amt expended / Lwy net amt recvd / Lwy amt due	Deposit refund / Deposit applied / Deposit forfeit	Lwy cost / Grs pft / Grs pft %	Lwy subtotal / Misc charges / Lwy tax / Lwy total
Store - MAIN Station - 1						
80001	1	200004	93.04	0.00	108.96	853.57
11/10/2005	MAIN	John Jones	0.00	0.00	744.61	0.00
Open	Z		93.04	0.00	87.23%	76.82
MGR			837.35			930.39
MEMTN						
80002	1	200003	54.66	0.00	161.47	501.50
11/10/2005	MAIN	Bill McMaster	0.00	0.00	340.03	0.00
Open	Z		54.66	0.00	67.80%	45.14
MGR			491.98			546.64
MEMTN						

Report ticket totals:	2 Layaway(s)	Qty	12	Sale subtotal	1,355.07
	7 Layaway line(s)	Total cost	270.43	Misc charges	0.00
		Grs pft	1,084.64	Tax	121.96
		Grs pft %	80.04%	Total	1,477.03

Tender and deposit totals:	
Lwy total amt recvd	147.70
Lwy amt expended	0.00
Lwy net amt recvd	147.70
Lwy amt due	1,329.33
Deposit refund	0.00
Deposit applied	0.00
Deposit forfeit	0.00

Open Customer-specific Purchases *

PURPOSE

The Open Customer-specific Purchases Report lets you view either a full or brief list of items from customer-specific orders that have been copied to Purchase Requests (current line status can be: Received, On purchase order, or On purchase request). The report prints in order by Order number.

Select **Point of Sale** / **Reports** / **Open Customer-specific Purchases**

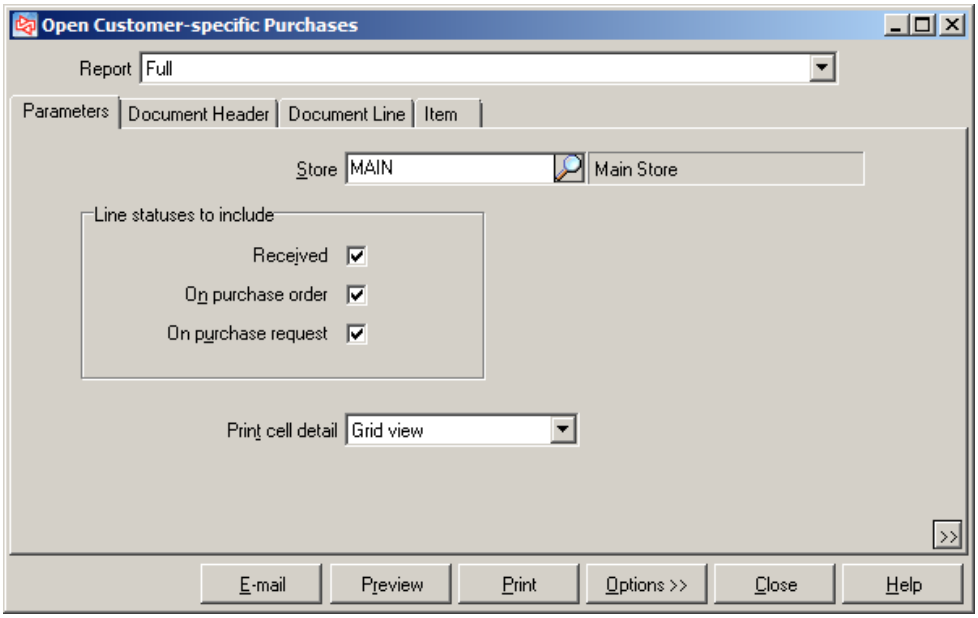

Filtering the Document Header, Document Line, and Item tables allows you to limit which customer-specific purchases / items appear on the report.

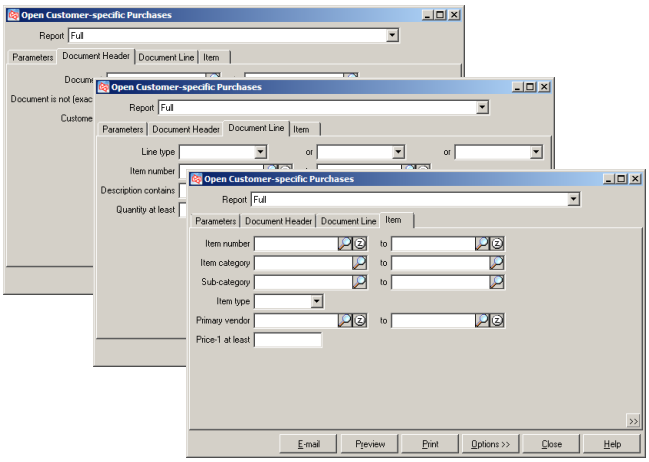

Open Customer-specific Purchases *

Full

Date 6/30/2008 Time 7:42:29AM Page 1

FOR DEMONSTRATION PURPOSES ONLY
Open Customer-specific Purchases - Full

Order by Store, Ticket #
Lines included: Received lines, Lines on purchase orders, Lines on purchase requests
Document Line: Line type is in (Order, Backorder, Special order)

Order # / Order date	Location / Sls rep	Customer # / Name	Total / Deposits	Sale amt due
Store - MAIN				
70002 / 12/07/2005	MAIN / MGR	1000 / Bill Baker	81.74 / 0.00	81.74

Item #/Description	Quantity	Selling unit	Price	Cost	Vendor #	Doc #/Date	Status
SHOES Women's golf shoes Multi/7/Wide	1	EACH	$74.99	34.99	FOOTJOY	100033 03/18/2006	Received

Order # / Order date	Location / Sls rep	Customer # / Name	Total / Deposits	Sale amt due
70004 / 12/07/2005	MAIN / MGR	1001 / John Lincoln	411.03 / 0.00	411.03

Item #/Description	Quantity	Selling unit	Price	Cost	Vendor #	Doc #/Date	Status
TAY-FSD TaylorMade FireSole Driver	1	EACH	$377.10	209.50	TAYLORMADE	100034 03/18/2006	Received

Store - MAIN	2 Document(s) 2 Line(s)	Total Deposits	492.77 0.00	Sale amt due	492.77
Report totals	2 Document(s) 2 Line(s)	Total Deposits	492.77 0.00	Sale amt due	492.77

-- End of report --

Brief

Date 6/30/2008 Time 7:43:27AM Page 1

FOR DEMONSTRATION PURPOSES ONLY
Open Customer-specific Purchases - Brief

Order by Store, Ticket #
Lines included: Received lines, Lines on purchase orders, Lines on purchase requests
Document Line: Line type is in (Order, Backorder, Special order)

Order # / Order date	Location / Sls rep	Customer # / Name	Total / Deposits	Sale amt due
Store - MAIN				
70002 / 12/07/2005	MAIN / MGR	1000 / Bill Baker	81.74 / 0.00	81.74

Item #	Description	Quantity	Selling unit	Price	Document #	Status
SHOES	Women's golf shoes	1	EACH	$74.99	100033	Received

Order # / Order date	Location / Sls rep	Customer # / Name	Total / Deposits	Sale amt due
70004 / 12/07/2005	MAIN / MGR	1001 / John Lincoln	411.03 / 0.00	411.03

Item #	Description	Quantity	Selling unit	Price	Document #	Status
TAY-FSD	TaylorMade FireSole Driver	1	EACH	$377.10	100034	Received

Store - MAIN	2 Document(s) 2 Line(s)	Total Deposits	492.77 0.00	Sale amt due	492.77
Report totals	2 Document(s) 2 Line(s)	Total Deposits	492.77 0.00	Sale amt due	492.77

-- End of report --

Order Activity *

PURPOSE

The Order Activity Report lets you see a report of all activity (Entered, Released, or Posted) for orders, backorders, and special orders. The status of each document is also shown (Open, Completed, or Cancelled). Determine which documents to include on the report. The report prints in order by Order number.

Select **Point of Sale** / **Reports** / **Order Activity**

Ticket number is filtered to just 'Order' type documents

Filtering on the Order table allows you to limit which orders appear on the report.

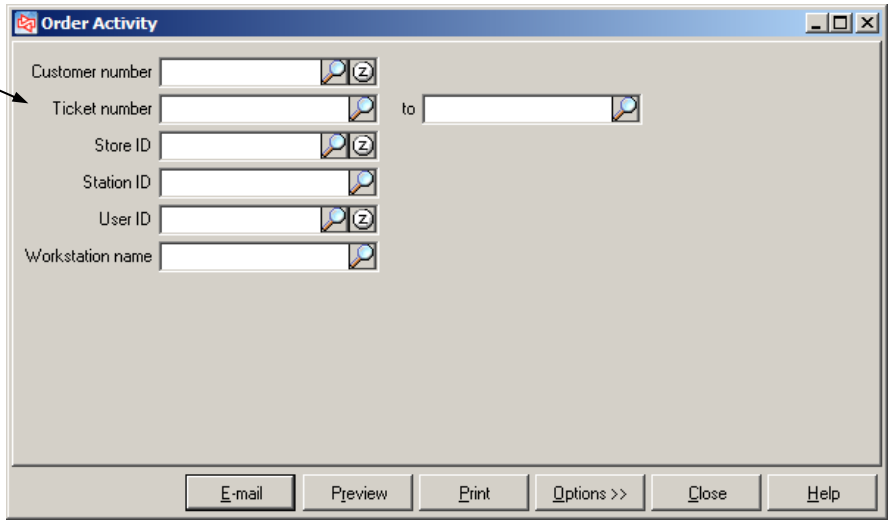

Date 10/18/2006 Time 8:27:17AM Page 1

FOR DEMONSTRATION PURPOSES ONLY

Order Activity

Order by: Tkt #, Current date time, Activity

Ticket # / Store / Station / Ticket date	Doc type / Drawer / User / Time	Customer # / Type	Total amt recvd / Total change / Net amt recvd / Amt due	Deposit refund / Deposit applied / Deposit forfeit	Subtotal / Misc charges / Tax / Total
70001	Order (Closed)	1003	48.46	0.00	0.00
MAIN	1		-48.46	-48.46	0.00
1	MAIN		0.00	0.00	0.00
10/4/05	1:59:23 pm		0.00		0.00

Activity / Doc stat / Related doc str ID / Related doc sta ID / Related doc tkt #	Str ID	Drw ID	Sta ID / Order lines / BO lines / SO lines	User ID	Current date / Order amt recvd / Order amt due	Time	Workstation name / Order deposit refund / Order deposit applied / Order deposit forfeit	Order subtotal / Order total misc / Order tax amt / Order total
Entered	MAIN	1	1	MGR	10/4/05	1:59:25 pm	DTEPE	
Open			2		48.46		0.00	444.57
MAIN			0		436.12		0.00	0.00
1			0				0.00	40.01
100182								484.58
	MAIN	1	1	MGR	7/10/06	8:54:14 am	DTEPE	
Completed			0		0.00		0.00	0.00
MAIN			0		0.00		-48.46	0.00
1			0				0.00	0.00
70001-01								0.00
Released	MAIN	1	1	MGR	7/10/06	8:54:26 am	DTEPE	
Completed			0		0.00		0.00	0.00
MAIN			0		0.00		-48.46	0.00
1			0				0.00	0.00
70001-01								0.00
Posted	MAIN	1	1	MGR	7/10/06	8:55:49 am	DTEPE	
Completed			0		0.00		0.00	0.00
			0		0.00		-48.46	0.00
			0				0.00	0.00
								0.00

Ticket # / Store / Station / Ticket date	Doc type / Drawer / User / Time	Customer # / Type	Total amt recvd / Total change / Net amt recvd / Amt due	Deposit refund / Deposit applied / Deposit forfeit	Subtotal / Misc charges / Tax / Total
70002	Order (Closed)	200003	34.33	0.00	0.00
MAIN	1		-34.33	-34.33	0.00
1	MAIN		0.00	0.00	0.00
10/4/05	1:59:53 pm		0.00		0.00

Activity / Doc stat / Related doc str ID / Related doc sta ID / Related doc tkt #	Str ID	Drw ID	Sta ID / Order lines / BO lines / SO lines	User ID	Current date / Order amt recvd / Order amt due	Time	Workstation name / Order deposit refund / Order deposit applied / Order deposit forfeit	Order subtotal / Order total misc / Order tax amt / Order total
Entered	MAIN	1	1	MGR	10/4/05	1:59:54 pm	DTEPE	
Open			1		34.33		0.00	314.99
MAIN			0		309.01		0.00	0.00
1			0				0.00	28.35
100183								343.34
Released	MAIN	1	1	MGR	12/16/05	7:29:12 am	DTEPE	
Completed			0		0.00		0.00	0.00
MAIN			0		0.00		-34.33	0.00
1			0				0.00	0.00
70002-01								0.00
Posted	MAIN	1	1	MGR	12/16/05	7:33:17 am	DTEPE	
Completed			0		0.00		0.00	0.00
			0		0.00		-34.33	0.00
			0				0.00	0.00
								0.00

Orders

PURPOSE

The Orders Report lets you see either a detailed or summarized report of open, completed, or cancelled orders for your company. Use the Parameters tab to decide how much detail should print on the report. The report prints in order by Order number.

Select **Point of Sale** / **Reports** / **Orders**

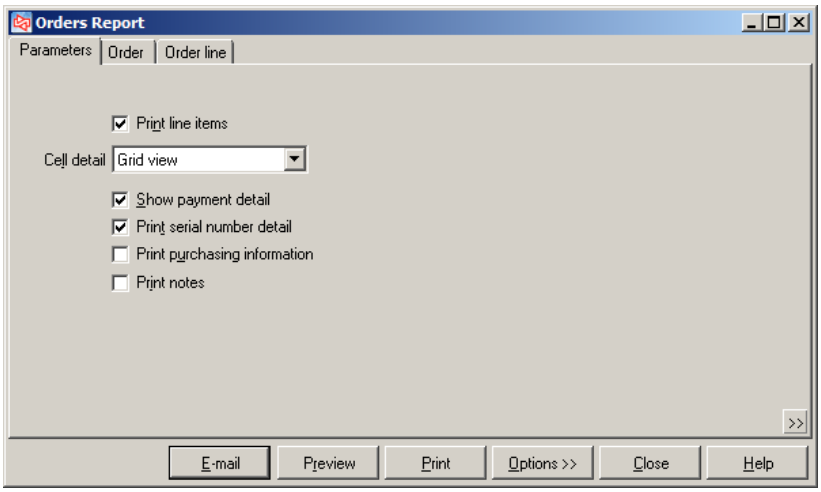

Filtering the Order and Order Line tables allows you to limit which orders and items appear on the report.

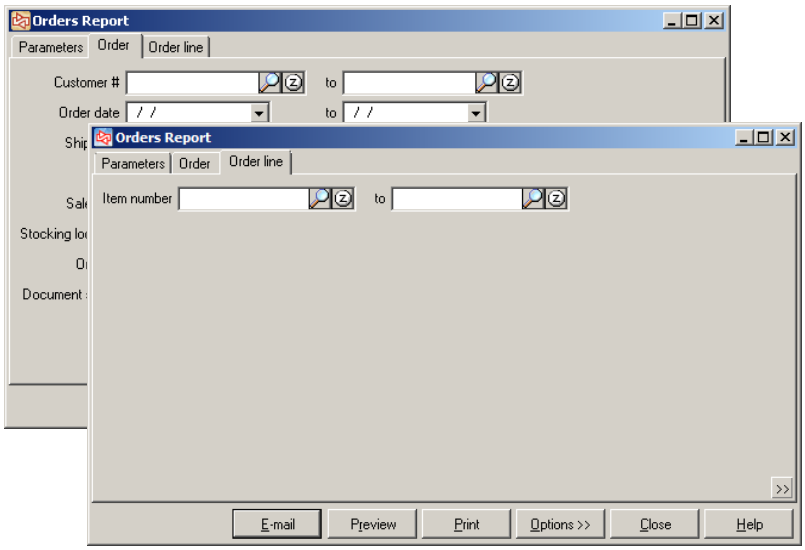

Detail

Date 10/17/2005 Time: 1:39 pm Page 1

FOR DEMONSTRATION PURPOSES ONLY

Orders Report - Detail

Current Exchange Rates:
Euro 0.8393

Price override = '*'
Payment Amount '-' = 'Change/Refund'
Cell detail: Grid view
Print line items
Show payment detail
Print serial number detail
Print purchasing information
Order Store, Station, Ticket #, Sequence #

Order # / Ticket date / Doc status / Sls rep / Tax code	Station / Location / User / Profit center / Cust PO#	Customer # / Name / EC imp #	EC Ord #	Order total amt recvd / Order amt expended / Order net amt recvd / Order amt due	Deposit refund / Deposit applied / Deposit forfeit	Ord cost / Grs pft / Grs pft %	Ord subtotal / Ord misc charges / Order tax / Ord total
Store - MAIN Station - 1							
70001	1	1003		48.46	0.00	292.20	444.57
10/04/2005	MAIN	Carol Dawn		0.00	0.00	152.37	0.00
Open	MGR			48.46	0.00	34.27%	40.01
MGR				436.12			484.58
MEMTN							

Item #	Qty	Selling unit	Price	Line type	Description	Return / price reason
TOP-XLT	3	DOZ	22.49	Order	TopFlite XL Titanium Balls	
TAY-FSD	1	EACH	377.10	Order	TaylorMade FireSole Driver	

Payments	Amt	Home crncy amt	Exch loss	Auth code	Birth\exp date	Swipe	Driver license state - #
10/4/05 Cash	48.46						

Summary

Date 11/8/2005 Time: 6:50 am Page 1

FOR DEMONSTRATION PURPOSES ONLY

Orders Report - Summary

Cell detail: Grid view
Order Store, Station, Ticket #, Sequence #

Order # / Ticket date / Doc status / Sls rep / Tax code	Station / Location / User / Profit center / Cust PO#	Customer # / Name / EC imp #	EC Ord #	Order total amt recvd / Order amt expended / Order net amt recvd / Order amt due	Deposit refund / Deposit applied / Deposit forfeit	Ord cost / Grs pft / Grs pft %	Ord subtotal / Ord misc charges / Order tax / Ord total
Store - MAIN Station - 1							
70001	1	1003		48.46	0.00	292.20	444.57
10/04/2005	MAIN	Carol Dawn		0.00	0.00	152.37	0.00
Open	MGR			48.46	0.00	34.27%	40.01
MGR				436.12			484.58
MEMTN							
70003	1	200007		38.85	0.00	307.96	356.40
10/04/2005	MAIN	Mary Higgins		0.00	0.00	48.44	0.00
Open	MGR			38.85	0.00	13.59%	32.08
MGR				349.63			388.48
MEMTN							
70004	1	200006		100.00	0.00	347.64	809.10
10/04/2005	MAIN	Carol Gray		0.00	0.00	461.46	0.00
Open	MGR			100.00	0.00	57.03%	72.81
MGR				781.91			881.91
MEMTN							

Pick Orders

PURPOSE

The Pick Orders Report allows you to preview or print a report for open orders. Use the Parameters tab to specify whether to print a specific form group or to print all forms assigned to a specified station. You can also specify whether to include line items on the report. Click the Pick Orders button to pick the selected orders.

Select **Point of Sale** / **Batch Processing** / **Pick**

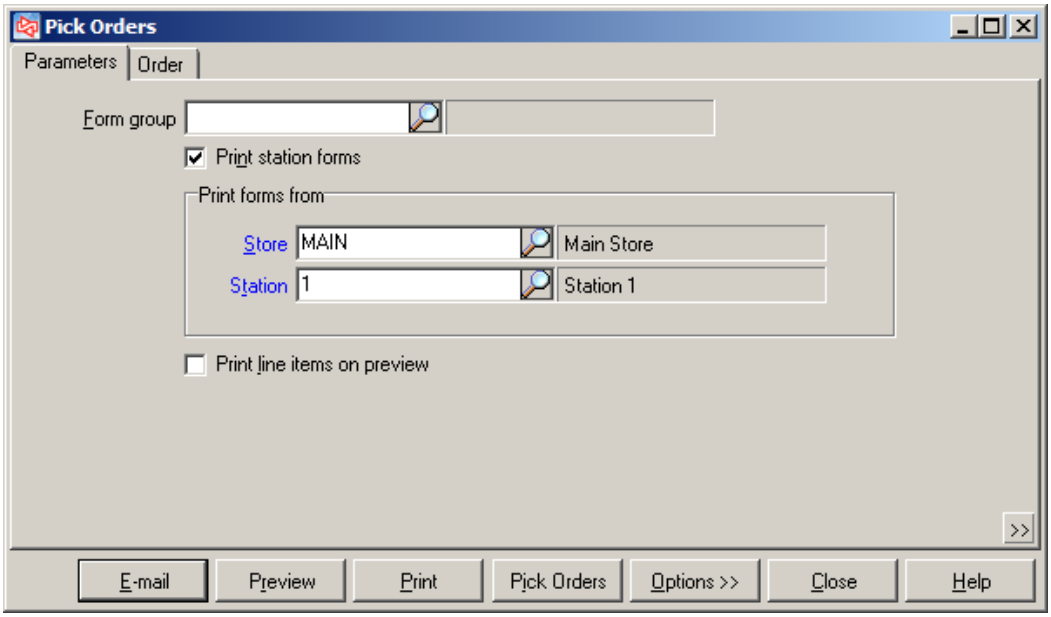

Filtering the Order table allows you to limit which orders are included on the report.

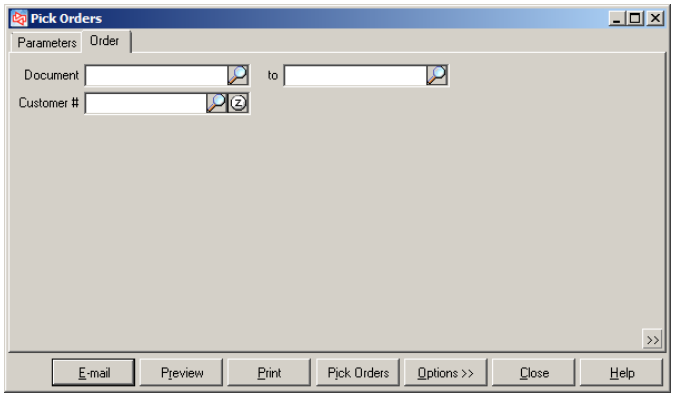

Date 6/24/2008 Time 9:11:31AM Page 1

FOR DEMONSTRATION PURPOSES ONLY

Pick Orders

Print forms from Store MAIN, Station 1
Print line items on preview

Order #	Order date	Customer #	Name				Doc status	Order amt due
			Store - MAIN Station - 1					
70002	12/7/2005	1000	Bill Baker				Open	81.74
Item #	Description		Line type	Qty sld	Selling unit		Price	Ext pro
SHOES	Women's golf shoes		Order	1	EACH		$74.99	74.99
70004	12/7/2005	1001	John Lincoln				Open	411.03
Item #	Description		Line type	Qty sld	Selling unit		Price	Ext pro
TAY-FSD	TaylorMade FireSole Driver		Order	1	EACH		$377.10	377.10

2 Orders in this report

-- End of report --

Point of Sale Exceptions

PURPOSE

The Point of Sale Exceptions Report allows you to inquire into Point of Sale exceptions, either by user or by overriding user. Select up to 12 columns to appear on the report or use one of the pre-defined common reports.

NOTE: The data used for this report comes from aggregated tables. Check the 8.4 Release Notes \ System \ Radiant Management Console topic for additional information about performing this task.

Select **Point of Sale** / **Reports** / **Point of Sale Exceptions**

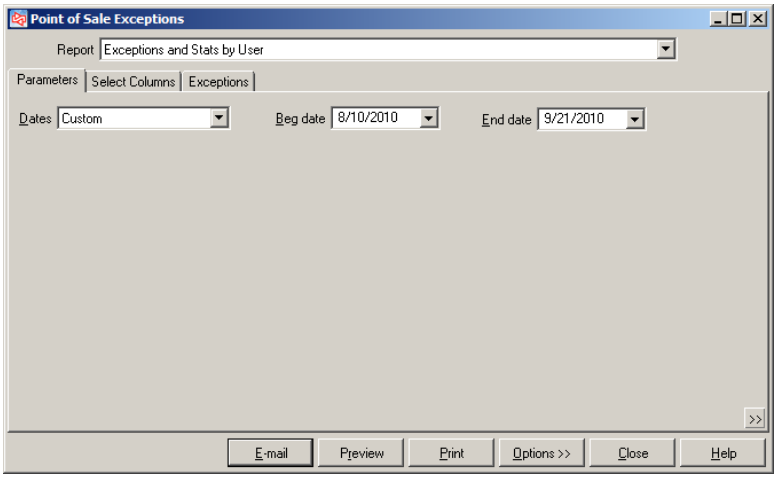

Use the Select Columns tab to select the columns to appear on the report.

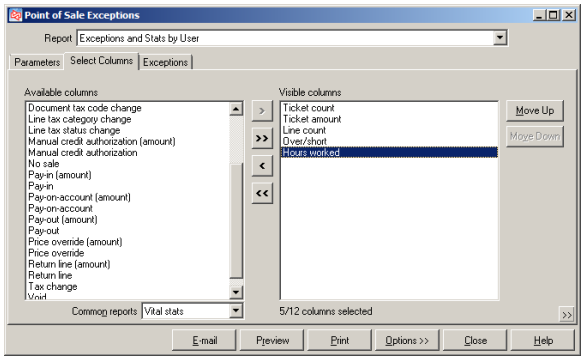

Use the Exceptions tab to filter which exceptions to include on the report.

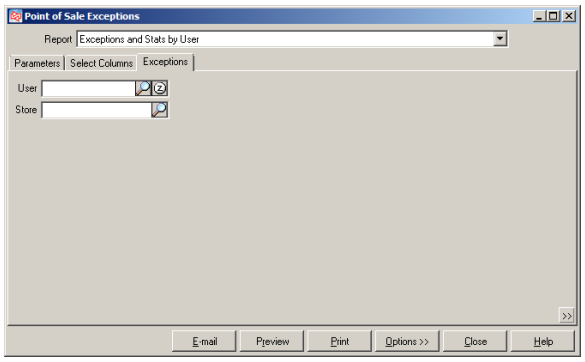

Exceptions by User

Date 6/29/2009 Time 3:14:48PM Page 1

FOR DEMONSTRATION PURPOSES ONLY

Point of Sale Exceptions by User

Exceptions between: 5/18/2009 and 6/29/2009
Order by:
Store

User	Comp tkt void	Curr tkt void	No sale	Prc ovrd ($)	Prc ovrd	Tkt amount	Tkt count	Void
MAIN								
MGR	0	2	0	0	1	163	4	2
POS1	0	1	0	0	1	55	1	1

-- End of report --

Exceptions by Overriding User

Date 6/29/2009 Time 3:15:46PM Page 1

FOR DEMONSTRATION PURPOSES ONLY

Point of Sale Exceptions by Overriding User

Exceptions between: 5/18/2009 and 6/29/2009
Order by:
Store

!OVRD_USR_ID	Comp tkt void	Curr tkt void	No sale	Prc ovrd ($)	Prc ovrd	Tax chng	Void
MAIN							
MGR	0	3	0	0	1	1	3
POS1	0	0	0	0	1	0	0
Z	0	1	0	0	0	0	1

-- End of report --

User level drill-down

Preview | MGR | POS1 | Z

!OVRD_USR_ID!:MGR

	Comp tkt void	Curr tkt void	No sale	Prc ovrd ($)	Prc ovrd	Tax chng	Void
6/16/2009	0	1	0	0	0	0	1
6/23/2009	0	0	0	0	0	0	0
6/24/2009	0	1	0	0	0	0	1
6/29/2009	0	1	0	0	1	1	1
Totals	0	3	0	0	1	1	3

Pre-Settlement List

PURPOSE

The Pre-Settlement List allows you to view credit card transactions waiting to be settled. Credit card transactions are settled using **Point of Sale** / **Credit Cards** / **Settle**.

Select **Point of Sale** / **Credit Cards** / **Pre-Settlement List**

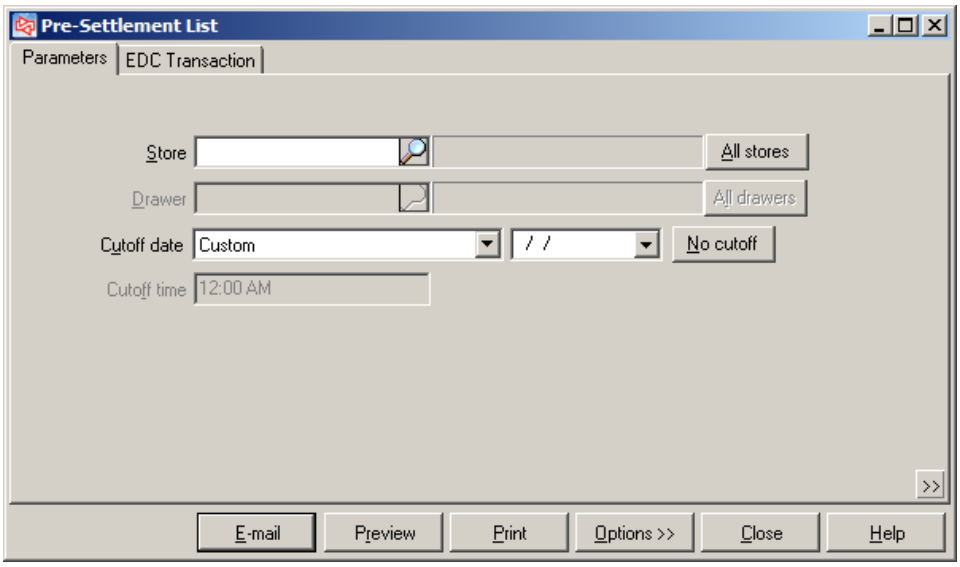

Filtering the EDC Transaction table allows you to limit which credit card transactions will appear on the list.

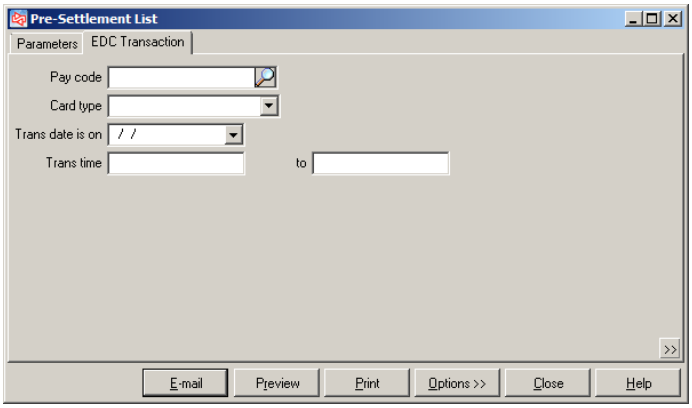

Date 11/16/2005 Time12:13:19PM Page 1

CPV8

Pre-Settlement List

"*" following credit card number indicates credit card name not available, customer name substituted
"*" beside card number indicates a manual entry.
"*" beside authorization code indicates a forced authorization.
Voids and cancels are not included in totals.
Transactions are printed in order by: store, station, drawer, ticket number, sequence number
Drawer * Store: *
No cutoff
EDC Transaction: Trans time at most 12/30/1899 11:59:59 PM

Store / Trans date / Trans time	Station / Source / Card name	Drawer / Pay code / Credit card #	Swiped	Ticket # / Customer PO#	Exp date / Auth code	Amount
2	2	2				
11/16/2005 12:12 pm	Ticket entry Walk-in customer *	DISCOVER * **********3615	N	4000608	12/31/05 VITAL6	1.00
11/16/2005 12:12 pm	Ticket entry Walk-in customer *	AMEX * **********1006	N	4000609	12/31/05 VITAL6	1.00

*** AVS Address: 12115 Zip: 85284 Status: 5-digit zip code match

Store 2 Station 2 Drawer 2 totals

Pay code	Pay type	Sale count	Sale amount	Credit count	Credit amount	Total count	Net amount
AMEX	American Express	1	1.00	0	0.00	1	1.00
DISCOVER	Discover	1	1.00	0	0.00	1	1.00
	Total	2	2.00	0	0.00	2	2.00

8	8	8				
11/16/2005 12:05 pm	Ticket entry Walk-in customer *	DEBIT ***********2674	Y	8000814	7/31/06 VITAL1	1.02
11/16/2005 12:06 pm	Ticket entry Walk-in customer *	V/MC ***********1765	Y	8000815	12/31/05 VITAL3	1.02
11/16/2005 12:11 pm	Ticket entry Walk-in customer *	V/MC * ***********5675	N	8000816 112233	12/31/05 VITAL4	1.02

*** CVV code: Status: Not used/skipped

Store 8 Station 8 Drawer 8 totals

Pay code	Pay type	Sale count	Sale amount	Credit count	Credit amount	Total count	Net amount
DEBIT	Visa	1	1.02	0	0.00	1	1.02
V/MC	MasterCard	1	1.02	0	0.00	1	1.02
	Visa	1	1.02	0	0.00	1	1.02
	Total	3	3.06	0	0.00	3	3.06

Report totals

Pay code	Pay type	Sale count	Sale amount	Credit count	Credit amount	Total count	Net amount
AMEX	American Express	1	1.00	0	0.00	1	1.00
DEBIT	Visa	1	1.02	0	0.00	1	1.02
DISCOVER	Discover	1	1.00	0	0.00	1	1.00
V/MC	MasterCard	1	1.02	0	0.00	1	1.02
	Visa	1	1.02	0	0.00	1	1.02
	Total	5	5.06	0	0.00	5	5.06

-- End of report --

Price Exceptions

PURPOSE

The Price Exceptions Report allows you to review price overrides on unposted tickets before you post them. Sophisticated exception reporting allows a manager to monitor danger zones without having to pore through voluminous reports. Exception reports are also available for critical areas such as tax overrides, voids, and merchandise returns.

Select **Point of Sale** / **Reports** / **Price Exceptions**

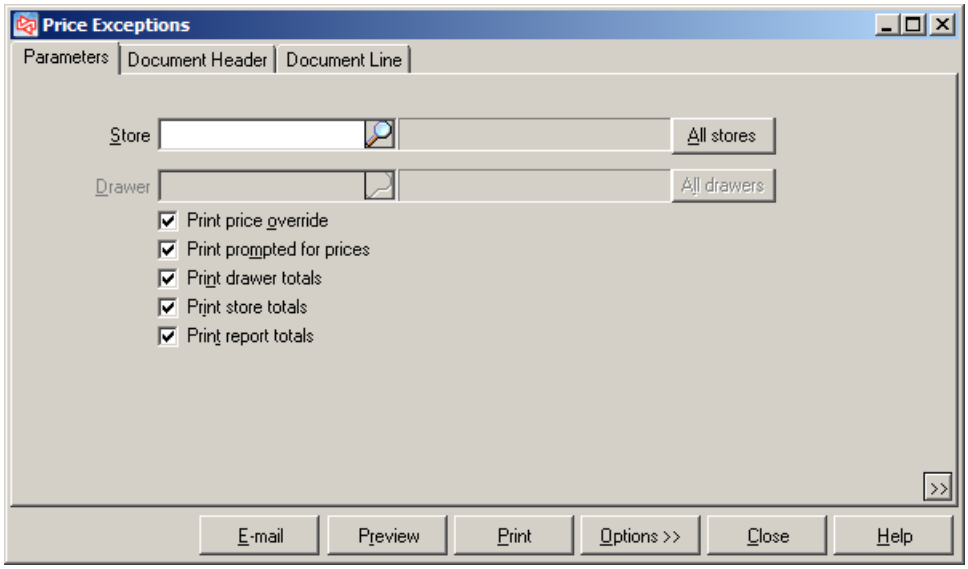

Filtering the Document Header and Document Line tables allows you to limit which tickets / items will appear on the report.

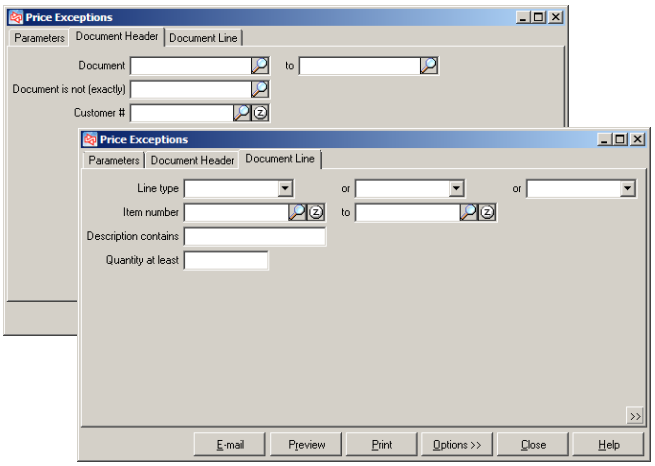

Price Overrides - Detail

Date 6/23/2005 Time 1:27:31PM Page 1

FOR DEMONSTRATION PURPOSES ONLY

Price Exceptions Report

Store All
Drawer All
Print price overrides
Print drawer, store and report totals

Ticket # / Ticket date	User / Sls rep	Item # / Description	Doc type / Price override reason	Qty sld	Price / Normal price	Ext price / Ext normal price	Difference / Percent
Store MAIN	Drawer 1						
100163	Z	ADM-TL9	Ticket	1	283.49	283.49	-31.50
6/23/05	Z	Adams Tight Lies 9 Wood	Price changed to match label		314.99	314.99	-10.00%

-- End of report --

Prompted for Price - Detail

Date 6/23/2005 Time 1:28:15PM Page 1

FOR DEMONSTRATION PURPOSES ONLY

Price Exceptions Report

Store All
Drawer All
Print prompted for prices
Print drawer, store and report totals

Ticket # / Ticket date	User / Sls rep	Item # / Description	Doc type / Price override reason	Qty sld	Price / Normal price	Ext price / Ext normal price	Difference / Percent
Store MAIN	Drawer 1						
100164	Z	NOTES	Ticket	1	1.00	1.00	1.00
6/23/05	MGR	CPOnline Notes	Prompted for price		0.00	0.00	0.00%

-- End of report --

Print Orders

PURPOSE

The Print Orders Report allows you to preview or print a report for open orders. Use the Parameters tab to specify whether to print a specific form group or to print all forms assigned to a specified station. You can also specify whether to include line items on the report. Click the Print Orders button to process the selected orders.

Select **Point of Sale** / **Batch Processing** / **Print**

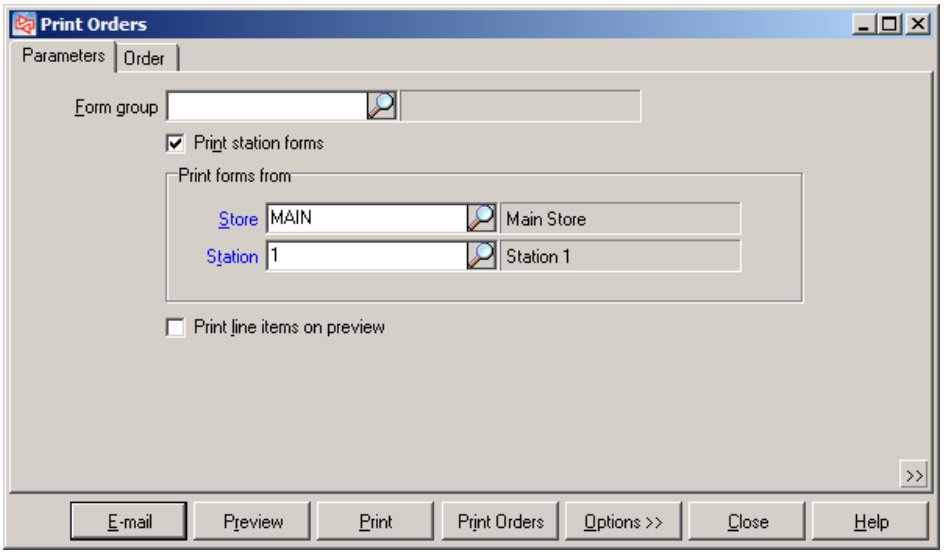

Filtering the Order table allows you to limit which orders are included on the report.

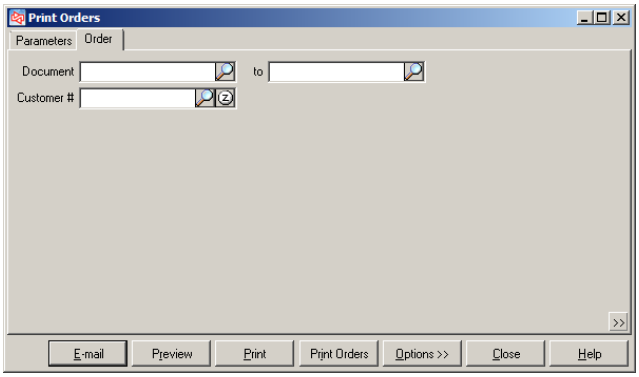

Date 6/24/2008 Time 10:33:45AM Page 1

FOR DEMONSTRATION PURPOSES ONLY

Print Orders

Print forms from Store MAIN, Station 1
Print line items on preview

Order #	Order date	Customer #	Name				Doc status	Order amt due
			Store - EAST Station - 1					
200029	11/28/2006	CASH	Cash Customer				Open	1,959.95
Item #	Description		Line type	Qty sld	Selling unit		Price	Ext pro
ADM-TL2	Adams Tight Lies 2 Wood		Order	1	EACH		349.99	349.99
ADM-TL5	Adams Tight Lies 5 Wood		Order	4	EACH		349.99	1,399.96
200030	11/28/2006	CASH2	Cash Customer				Open	1,122.62
Item #	Description		Line type	Qty sld	Selling unit		Price	Ext pro
ADM-TL2	Adams Tight Lies 2 Wood		Order	2	EACH		349.99	699.98
CAL-GBB	Callaway Great Big Bertha		Order	1	EACH		399.00	399.00
200035	2/14/2008	200004	John Jones				Open	240.36
Item #	Description		Line type	Qty sld	Selling unit		Price	Ext pro
ADM-VMI-P	Adams VMI Putter		Order	1	EACH		89.99	89.99
DUN-TI	Dunlop Titanium Balls		Order	1	DOZ		26.09	26.09
BAG-PRT	Pro bag with tubes		Order	1	EACH		89.99	89.99
APL-HAT	Golf hat with logo - 1 size		Order	1	EACH		9.99	9.99
			Store - MAIN Station - 1					
70036	10/22/2007	CASH	Cash Customer				Open	285.78
Item #	Description		Line type	Qty sld	Selling unit		Price	Ext pro
DUN-DIS	Dunlop Distance Balls		Order	12	SLV		9.00	108.00
GLOVE	Deluxe Golf Glove		Order	1	EACH		11.99	11.99
APL-UMB	Golf umbrella		Fully shipped	0	EACH		14.99	0.00
BAG-PRD	Pro bag with dividers		Order	1	EACH		89.99	89.99
BAG-ST	Deluxe bag with stand		Order	1	EACH		79.99	79.99
70037	10/22/2007	CASH	Cash Customer				Open	440.80
Item #	Description		Line type	Qty sld	Selling unit		Price	Ext pro
APL-HAT	Golf hat with logo - 1 size		Order	40	EACH		9.99	399.60
APL-HAT	Golf hat with logo - 1 size		Backorder	10	EACH		9.99	99.90
70039	11/11/2007	CASH	Cash Customer				Open	100.12
Item #	Description		Line type	Qty sld	Selling unit		Price	Ext pro
ADM-VMI-P	Adams VMI Putter		Order	1	EACH		99.99	99.99
70040	11/11/2007	200006	Carol Gray				Open	49.49
Item #	Description		Line type	Qty sld	Selling unit		Price	Ext pro
MAX-TP	Maxfli Tour Patriot Balls		Order	3	DOZ		26.09	78.27
APL-HAT	Golf hat with logo - 1 size		Order	1	EACH		9.99	9.99
70041	11/11/2007	200008	Robert Johnson				Open	163.26
Item #	Description		Line type	Qty sld	Selling unit		Price	Ext pro
TAY-FSR	TaylorMade FireSole Rescue		Order	1	EACH		107.10	107.10
DUN-TI	Dunlop Titanium Balls		Order	1	DOZ		26.09	26.09
GLOVE	Deluxe Golf Glove		Order	1	EACH		10.79	10.79
APL-UMB	Golf umbrella		Backorder	1	EACH		13.49	13.49
70042	3/18/2008	CASH	Cash Customer				Open	777.76
Item #	Description		Line type	Qty sld	Selling unit		Price	Ext pro
TAY-FSI	TaylorMade FireSole Irons		Order	1	EACH		789.00	789.00
70044	3/18/2008	200008	Robert Johnson				Open	20.04
Item #	Description		Line type	Qty sld	Selling unit		Price	Ext pro

Quotes

PURPOSE

The Quotes Report lets you see either a detailed or summarized report of Quote tickets for your company. Use the Parameters tab to decide how much detail should print on the report. The report prints in order by Quote number.

Select **Point of Sale** / **Reports** / **Quotes**

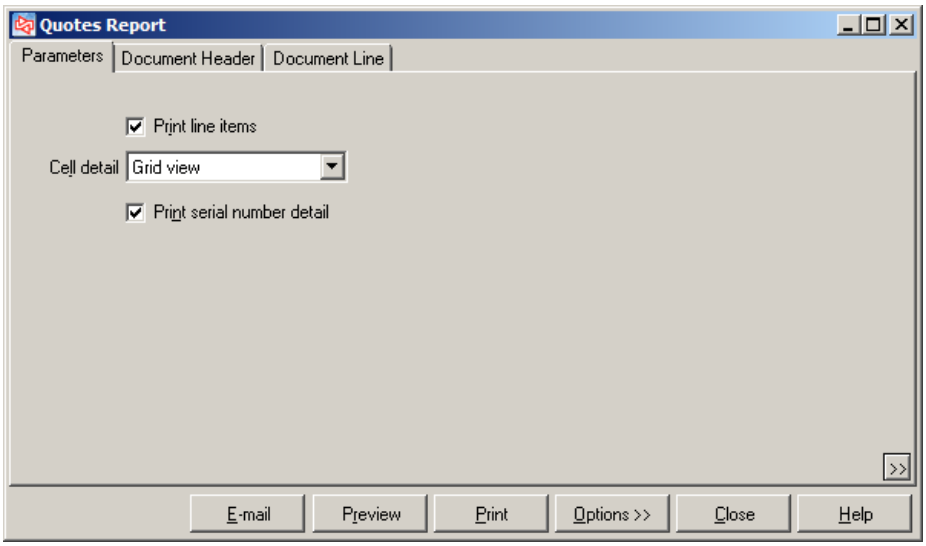

Filtering the Document Header and Document Line tables allows you to limit which quote tickets / items appear on the report.

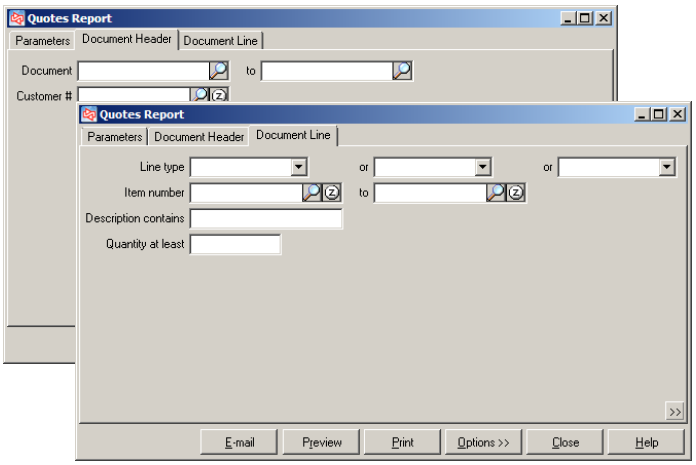

Detail

Date 5/30/2007 Time: 8:52 am Page 1

FOR DEMONSTRATION PURPOSES ONLY

Quotes Report - Detail

Cell detail: Grid view
Print line items
Print serial number detail
Order by:Store, Station, Cust order #, Sequence #

Quote # / Ticket date / Doc type / Doc status / Tax code	Station / Location / User / Profit center / Cust PO#	Customer # / Name	Estimated cost / Grs pft / Grs pft %	Sale subtotal / Misc charges / Tax / Gift certificates / Total
Store - MAIN Station - 1				
60001	1	200005	409.68	779.98
08/07/2006	MAIN	Brian Sheridan	370.30	0.00
Quote	MGR		47.48%	70.20
MGR				0.00
MEMTN				850.18

Item #	Qty	Selling unit	Price	Line type	Description	Return / price reason
ADM-VMI	1	EACH	689.99	Sale	Adams VMI Irons, Set	
BAG-PRD	1	EACH	89.99	Sale	Pro bag with dividers	

Loyalty Program - Golf Rewards
Points earned 780

60002	1	200004	270.53	337.48
09/20/2006	MAIN	John Jones	66.95	0.00
Quote	POS1		19.84%	16.87
MGR				0.00
MEMTN				354.35

Item #	Qty	Selling unit	Price	Line type	Description	Return / price reason
ADM-TL3	1	EACH	314.99	Sale	Adams Tight Lies 3 Wood	
TOP-STT	1	DOZ	22.49	Sale	TopFlite Strata Tour Balls	

Loyalty Program - Golf Rewards
Points earned 337

Summary

Date 5/30/2007 Time: 8:53 am Page 1

FOR DEMONSTRATION PURPOSES ONLY

Quotes Report - Summary

Cell detail: Grid view
Print serial number detail
Order by:Store, Station, Cust order #, Sequence #

Quote # / Ticket date / Doc type / Doc status / Tax code	Station / Location / User / Profit center / Cust PO#	Customer # / Name	Estimated cost / Grs pft / Grs pft %	Sale subtotal / Misc charges / Tax / Gift certificates / Total
Store - MAIN Station - 1				
60001	1	200005	409.68	779.98
08/07/2006	MAIN	Brian Sheridan	370.30	0.00
Quote	MGR		47.48%	70.20
MGR				0.00
MEMTN				850.18

Loyalty Program - Golf Rewards
Points earned 780

60002	1	200004	270.53	337.48
09/20/2006	MAIN	John Jones	66.95	0.00
Quote	POS1		19.84%	16.87
MGR				0.00
MEMTN				354.35

Loyalty Program - Golf Rewards
Points earned 337

Release Orders

PURPOSE

The Release Orders Report allows you to preview or print a report of fully paid orders or orders with a specified final payment. Use the Parameters tab to specify where released orders should be created and whether to print a specific form group or to print all forms assigned to a specified station. You can also specify whether to include line items on the report. Click the Release Orders button to process the selected orders. The Review Report options allow you to view the detail for failed and successful releases.

Select **Point of Sale / Batch Processing / Release**

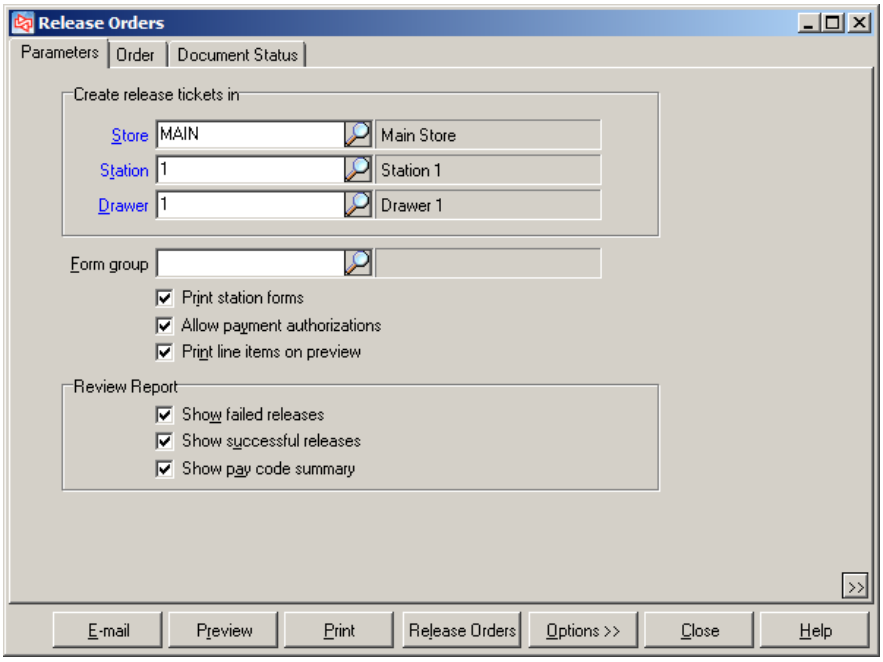

Filtering the Order and Document Status tables allows you to limit which orders are included on the report.

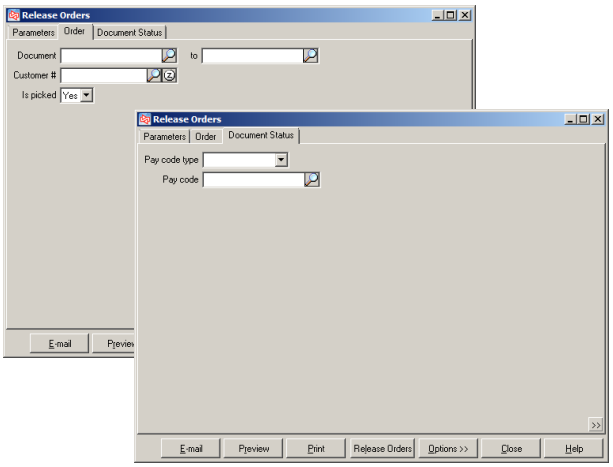

Date 7/11/2008 Time 7:11:39AM Page 1

FOR DEMONSTRATION PURPOSES ONLY

Release Orders - Preview

Create release tickets in Store MAIN, Station 1, Drawer 1
Print line items on preview
Document Header: Is picked equals No

Order #	Order date	Customer #	Name	Doc status	Order amt due	Amount to authorize
			Store - MAIN Station - 1			
70005	7/11/2008	CASH	Cash Customer	Open	0.00	

Item #	Description	Line type	Qty sld	Selling unit	Price	Ext pro
ADM-TL3	Adams Tight Lies 3 Wood	Order	1	EACH	349.99	349.99

1 Orders in this report 0.00
1 Orders with zero amt due
0 Orders with amt to authorize

-- End of report --

Reprint Tickets

PURPOSE

Reprint Tickets allows you to print a duplicate copy of a posted ticket.

Select **Point of Sale** / **Reports** / **Reprint Tickets**

- At **Report**, select the type of ticket to print:
  - Pay In / Pay Out
  - Pay on Account
  - Receipt – Layaways
  - Receipt – Orders
  - Receipt – Tickets
  - Receipt – Voids
  - Sales Draft
  - Sales Draft (Signature capture)
  - Invoice (Letter size)
  - Layaway (Letter size)
  - Order (Letter size)
  - Voids (Letter size)
  - Receipt – Tickets TM-T88
  - Receipt – Layaways TM-T88
  - Receipt – Orders TM-T88
  - Receipt – Voids TM-T88
  - Pay In/Out TM-T88
  - Pay on Account TM-T88
  - Sales Draft TM-T88
  - Sales Draft (Signature Capture) TM-T88

Depending on the type of ticket selected, you can filter on the related tables to limit which tickets will be reprinted.

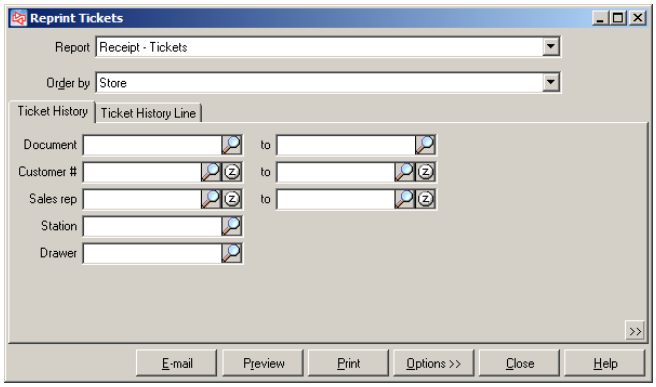

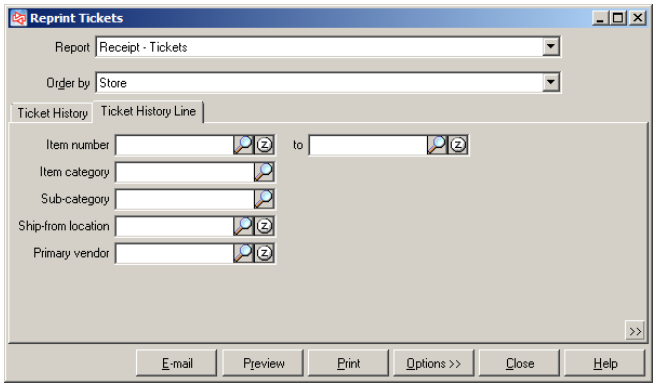

Receipt – Tickets

```
                Main Store
            542 Tournament Drive
                P.O. Box 542
            Memphis, TN   38018

          Where golfing is FUN!!!
             ***  Reprint  ***
            Print date: 5/30/07

Ticket# 100307                          User: MGR
1/30/07       1:01 pm                 Station: 1
----------------------------------------
Item #                Qty      Price        Total
Description
----------------------------------------
ADM-TL2                 1     314.99       314.99
Adams Tight Lies 2 Wood
SHOES                   1      74.99        74.99
Women's golf shoes
White/7.5/Wide
BALL-RET-PRO            3      62.99       188.97
Ball Return - PRO
Serial: 4567861
        4568443
        4568442
DUN-DDH                 1       8.10         8.10
Dunlop DDH 110 Balls
CAL-BB                  1     332.10       332.10
Callaway Big Bertha Driver
                                        -----------
Sale subtotal                                919.15
Tax                                          103.40
                                        -----------
Total                                      1,022.55
                                      =============
Tender:
Cash                                       1,022.55


Number of items purchased:          7


Points earned                                  844
Points balance                               3,621

      Mary Higgins
      1639 Riverdale Lane
      Cordova, TN  38016
      321-434-5566
     Plan on attending our FALL tournament
              Prizes for everyone
     Specials available during tournament

-----------------------------------------------
```

X-Tape

PURPOSE

The X-Tape Report can be generated for each drawer session at each store and run at any time. The report's parameters are user-specified and provide end-of-day balancing, summary sales and loyalty point reporting, and sales and profitability analysis by department, user, and salesperson. The report provides Drawer Detail and Store Summary information.

Select **Point of Sale** / **Reports** / **X-Tape**

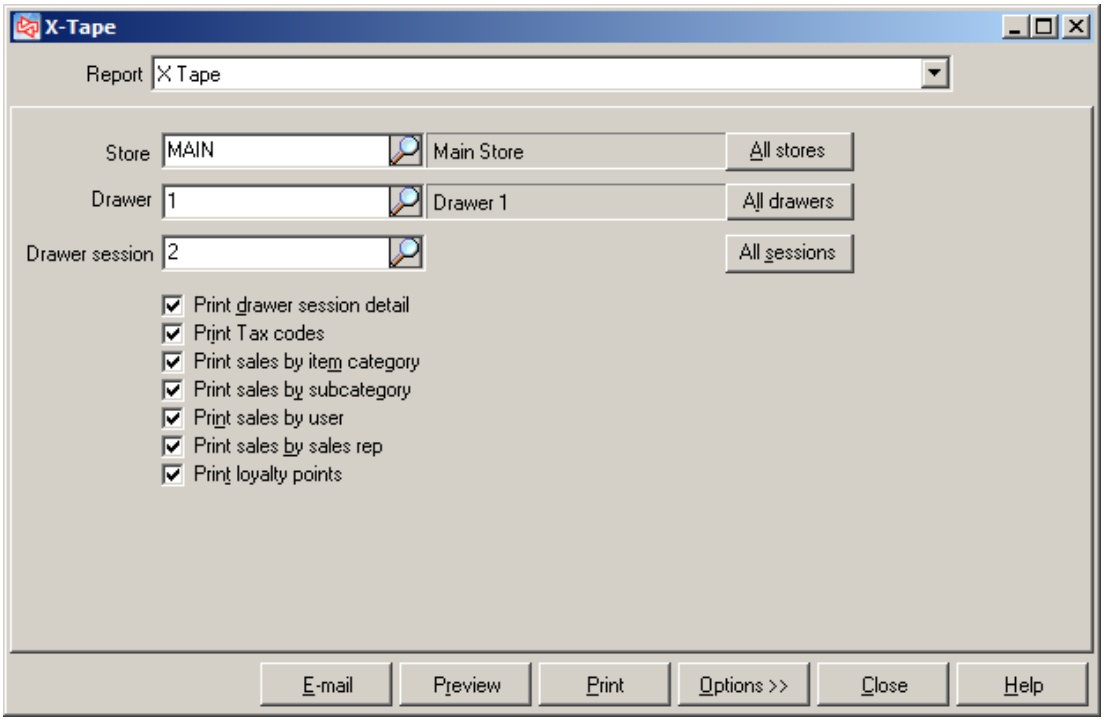

Drawer Detail

```
06/30/2008                                  7:56:38AM
        FOR DEMONSTRATION PURPOSES ONLY
              Daily X-Tape Report


          D R A W E R   S E S S I O N
                  D E T A I L

Store MAIN
Drawer 1  Drawer 1
Drawer session  2
Drawer session status  Reconciled
    ========================================
                   Merchandise
    ========================================
Type                 Void Amount      Sale Amount
-----------------------------------------------

Net Sales                                      0

    ========================================
                 Non-Merchandise
    ========================================
Type                  Out/Refund      In/Received
-----------------------------------------------
Taxes                       0.00             0.00
Pay-ins                                      0.00
Pay-outs                    0.00
Pay-on-accts                                 0.00
Drop amount                 0.00
Loan amount                                  0.00
                                         ----------
Net Non-Merchandise                          0.00
```

Store Summary

```
06/30/2008                                  7:58:23AM
        FOR DEMONSTRATION PURPOSES ONLY
              Daily X-Tape Report




            S T O R E   S U M M A R Y

                        MAIN

    ========================================
                   Merchandise
    ========================================
Type                     Void Amt         Sale Amt
-----------------------------------------------

Net Sales                                     0.00



    ========================================
                Non-Merchandise
    ========================================
Type                  Out/Refund      In/Received
-----------------------------------------------
Taxes                       0.00             0.00
Pay-ins                                      0.00
Pay-outs                    0.00
Pay-on-accts                                 0.00
Drop amount                 0.00
Loan amount                                  0.00
                                         ----------
Net Non-Merchandise                          0.00
```

Closed Layaway Journal

PURPOSE

The Closed Layaway Journal allows you to retrieve information about “Closed” layaways. Layaways remain open until completed layaways are posted using **Point of Sale** / **Tickets** / **Post**. Supply the event number that moved the layaway to Layaway History. The report prints in order by Layaway number.

Select **Point of Sale** / **Reports** / **Journals** / **Closed Layaway Journal**

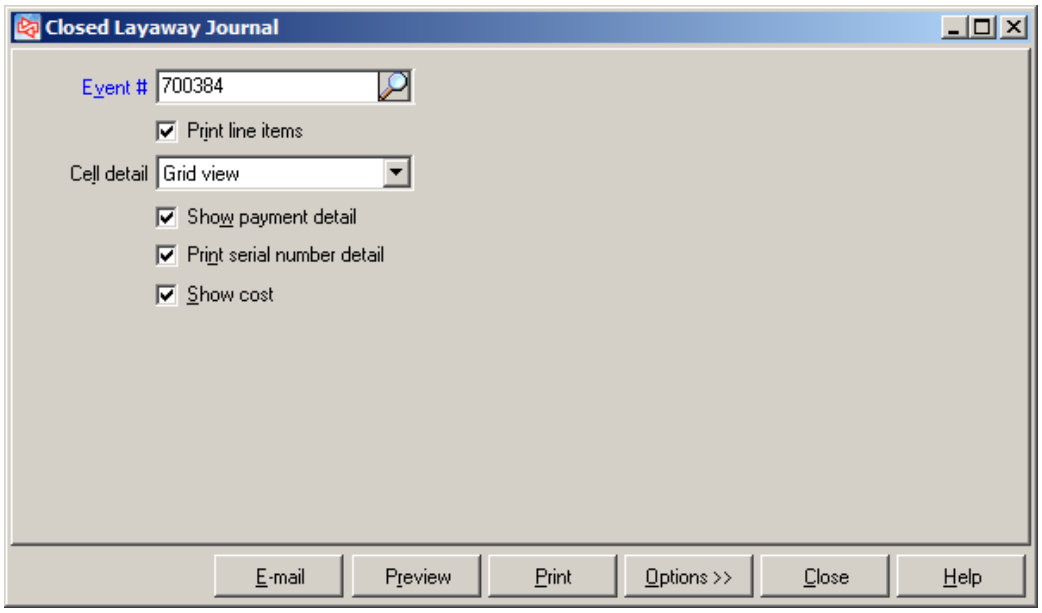

Journal - Detail

Date 5/29/2007 Time 7:22:29AM Page 1

FOR DEMONSTRATION PURPOSES ONLY

Closed (Completed and Cancelled) Layaway Journal - Detail

Event #: 700384
Post date: 03/29/2007

3 Updates requested
3 Successful
Use ticket date for posting date
Message: Event #: 700384, 2 tickets, 0 orders, 1 layaways, 0 voids.

Cell detail: Grid view
Show payment detail
Print serial number detail
Show cost
Price override = ' * '

Order by: Event #, Store, Station, Layaway #, Sequence #

Layaway # / Post date / Doc status / Ticket date / Sls rep	Store / Station / Event # / User	Customer # / Name / Profit center / Cust PO#	Lwy net amt recvd / Lwy amt expended / Lwy net amt recvd / Lwy amt due	Deposit refund / Deposit forfeit / Deposit total	Lwy cost / Gross profit / GP %	Lwy subtotal / Misc charges / Lwy tax / Lwy total
Store - EAST			Station - 1			
200005	EAST	1001	40.00	0.00	0.00	0.00
11/17/06 Completed	1	John Lincoln	-40.00	-40.00	0.00	0.00
11/17/06	700384		0.00	0.00	0.00%	0.00
MGR	MGR2		0.00			0.00

Item #	Qty shipped	Selling unit	Price	Line type	Description	Return / price reason
ADM-TL9	1	EACH	314.99	Fully shipped	Adams Tight Lies 9 Wood	

Payments	Amt	Home crncy amt	Exch loss	Auth code	Birth/exp date	Swiped	Driver license state - #
11/17/06 Cash	20.00	20.00					
3/13/07 Cash	20.00	20.00					
3/29/07 (deposit applied)	-40.00	-40.00					

Report totals					
1 Ticket(s)	Qty	0	Sale subtotal	0.00
0 Line(s)	Total cost	0.00	Misc charges	0.00
	Gross profit	0.00	Tax	0.00
	GP %	0.00%	Total	0.00

Journal - Summary

Date 5/29/2007 Time 7:23:15AM Page 1

FOR DEMONSTRATION PURPOSES ONLY

Closed (Completed and Cancelled) Layaway Journal - Summary

Event #: 700384
Post date: 03/29/2007

3 Updates requested
3 Successful
Use ticket date for posting date
Message: Event #: 700384, 2 tickets, 0 orders, 1 layaways, 0 voids.

Order by: Event #, Store, Station, Layaway #, Sequence #

Layaway # / Post date / Doc status / Ticket date / Sls rep	Store / Station / Event # / User	Customer # / Name / Profit center / Cust PO#	Lwy net amt recvd / Lwy amt expended / Lwy net amt recvd / Lwy amt due	Deposit refund / Deposit forfeit / Deposit total	Lwy cost / Gross profit / GP %	Lwy subtotal / Misc charges / Lwy tax / Lwy total
Store - EAST			Station - 1			
200005	EAST	1001	40.00	0.00		0.00
11/17/06 Completed	1	John Lincoln	-40.00	-40.00		0.00
11/17/06	700384		0.00	0.00		0.00
MGR	MGR2		0.00			0.00

Report totals					
1 Ticket(s)	Qty	0	Sale subtotal	0.00
0 Line(s)	Total cost		Misc charges	0.00
	Gross profit		Tax	0.00
	GP %		Total	0.00

Tender and deposit totals:

Lwy total amt recvd	40.00
Lwy amt expended	-40.00
Lwy net amt recvd	0.00
Lwy amt due	0.00
Deposit refund	0.00
Deposit applied	-40.00
Deposit forfeit	0.00

-- End of report --

Closed Order Journal

PURPOSE

The Closed Order Journal allows you to retrieve information about “Closed” orders. Orders remain open until completed orders are posted using **Point of Sale** / **Tickets** / **Post**. Supply the event number that moved the order to Order History. The report prints in order by Order number.

Select **Point of Sale** / **Reports** / **Journals** / **Closed Order Journal**

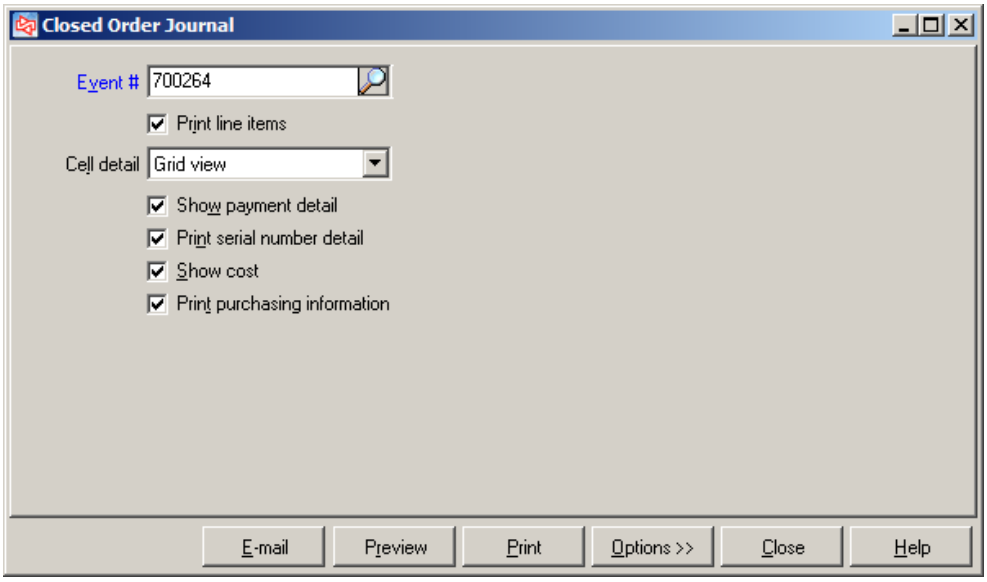

Journal - Detail

Date 5/29/2007 Time 7:28:05AM Page 1

FOR DEMONSTRATION PURPOSES ONLY

Closed (Completed and Cancelled) Order Journal - Detail

Event #: 700264
Post date: 01/29/2007

5 Updates requested
5 Successful
Use ticket date for posting date
Message: Event #: 700264, 3 tickets, 2 orders, 0 layaways, 0 voids.

Cell detail: Grid view
Show payment detail
Print serial number detail
Show cost
Print purchasing information
'Price override = '*'
Order by: Event #, Store, Order #, Sequence #

Order # / Post date / Ticket date / Sls rep	Doc status	Store / Station / Event # / User	Customer # / Name / Profit center / Cust PO#	Order total amt recvd / Order amt expended / Order net amt recvd / Order amt due	Deposit refund / Deposit applied / Deposit forfeit	Order cost / Gross profit / GP %	Ord subtotal / Ord misc charges / Order tax / Order total
Store - EAST Station - 1							
200004		EAST	1000	20.00	0.00	0.00	0.00
11/17/06	Completed	1	Bill Baker	-20.00	-20.00	0.00	0.00
11/17/06		700264		0.00	0.00	0.00	0.00
MGR		MGR2		0.00			0.00

Item #	Qty shipped	Selling unit	Price	Line type	Description	Return / price reason
SHORTS	1	EACH	25.19	Fully shipped	Shorts - Men's Twill Pleated	
Sandstone/42						
MAX-REV	2	SLV	8.10	Fully shipped	Maxfli Revolution Balls	

Payments	Amt	Home crncy amt	Exch loss	Auth code	Birth/exp date	Swiper	Driver license state - #
11/17/06 Cash	20.00	20.00	0.00				
1/29/07 (deposit applied)	-20.00	-20.00	0.00				

200020		EAST	200006	0.00	0.00	0.00	0.00
11/28/06	Completed	1	Carol Gray	0.00	0.00	0.00	0.00
11/28/06		700264		0.00	0.00	0.00	0.00
MGR		MGR2		0.00			0.00

Item #	Qty shipped	Selling unit	Price	Line type	Description	Return / price reason
TOP-XLS	3	DOZ	22.49	Fully shipped	TopFlite XL Spin Balls	

Journal - Summary

Date 5/29/2007 Time 7:28:44AM Page 1

FOR DEMONSTRATION PURPOSES ONLY

Closed (Completed and Cancelled) Order Journal - Summary

Event #: 700264
Post date: 01/29/2007

5 Updates requested
5 Successful
Use ticket date for posting date
Message: Event #: 700264, 3 tickets, 2 orders, 0 layaways, 0 voids.

Order by: Event #, Store, Order #, Sequence #

Order # / Post date / Ticket date / Sls rep	Doc status	Store / Station / Event # / User	Customer # / Name / Profit center / Cust PO#	Order total amt recvd / Order amt expended / Order net amt recvd / Order amt due	Deposit refund / Deposit applied / Deposit forfeit	Order cost / Gross profit / GP %	Ord subtotal / Ord misc charges / Order tax / Order total
Store - EAST Station - 1							
200004		EAST	1000	20.00	0.00		0.00
11/17/06	Completed	1	Bill Baker	-20.00	-20.00		0.00
11/17/06		700264		0.00	0.00		0.00
MGR		MGR2		0.00			0.00
200020		EAST	200006	0.00	0.00		0.00
11/28/06	Completed	1	Carol Gray	0.00	0.00		0.00
11/28/06		700264		0.00	0.00		0.00
MGR		MGR2		0.00			0.00

Report totals	2 Ticket(s)	Total cost	Sale subtotal	0.00
			Misc charges	0.00
			Tax	0.00
			Total	0.00

Drawer Summary

PURPOSE

The Drawer Summary Journal allows you to reconcile payment entries with the actual tender removed from the drawer at closing. This report produces a summary of sale, payment, tax, and tender information for tickets that have already been posted.

Select **Point of Sale** / **Reports** / **Journals** / **Drawer Summary**

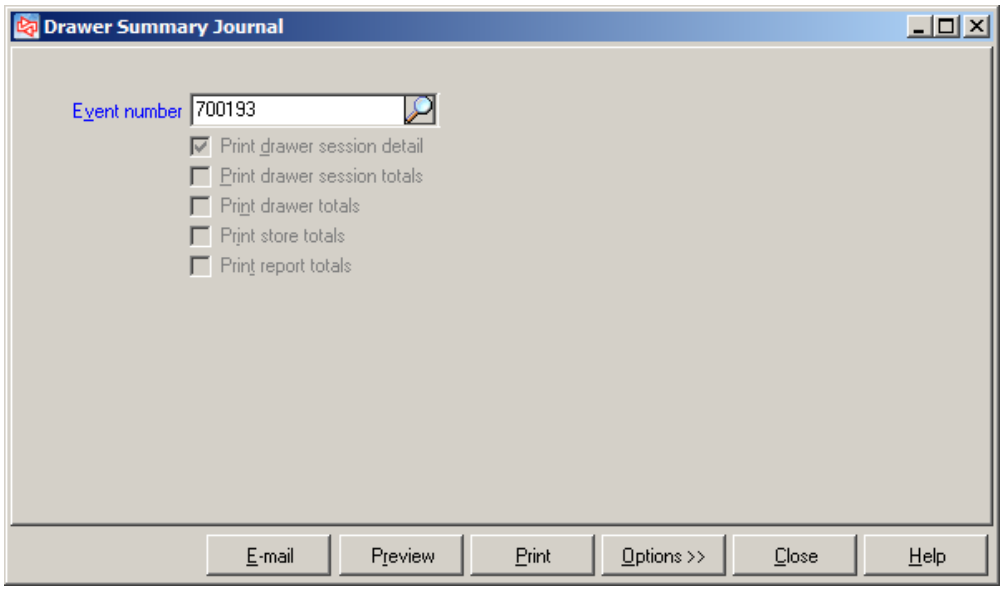

Journal

Date 5/29/2007 Time 7:31:24AM

FOR DEMONSTRATION PURPOSES ONLY

Drawer Summary Journal

Page 1

Exchange Rates:

Euro	0.8393
Home currency (US Dollars)	1.0000

Event # 700403
Store MAIN
Drawer 1
Post date 4/3/07

5 Updates requested
5 Successful
Use ticket date for posting date

Message: Event #: 700403, 5 tickets, 0 orders, 0 layaways, 0 voids.

Merchandise		Non-Merchandise		Tender				
Type	Amount	Type	Amount	Description	Begin amt	Trx amt	Removed	Over/Short
Sales	603.38	Gift cert	0.00	A/R Charge	0.00	573.21	* Not counted *	
Returns	-26.09	Stored val cards	0.00	American Express	0.00	0.00	* Not counted *	
		Misc charges	0.00	Cash	0.00	3.04	* Not counted *	
		Tax	65.24	Personal Check	0.00	66.28	* Not counted *	
				Discover	0.00	0.00	* Not counted *	
				EBT	0.00	0.00	* Not counted *	
				Euro Dollar	0.00	0.00	* Not counted *	
				Gift Certificate Rede	0.00	0.00	* Not counted *	
				Loyalty Points	0.00	0.00	* Not counted *	
				Loyalty Points	0.00	0.00	* Not counted *	
				MasterCard	0.00	0.00	* Not counted *	
				Store Credit	0.00	0.00	* Not counted *	
				Stored Value Card	0.00	0.00	* Not counted *	
				Visa	0.00	0.00	* Not counted *	
Net Sales	577.29	Total	65.24		0.00	642.53	* Not counted *	

-- End of report --

Settlement

PURPOSE

The Settlement Journal allows you to view a report of settled credit card transactions. Supply the event number for a specific settlement transaction.

Select **Point of Sale** / **Reports** / **Journals** / **Settlement**

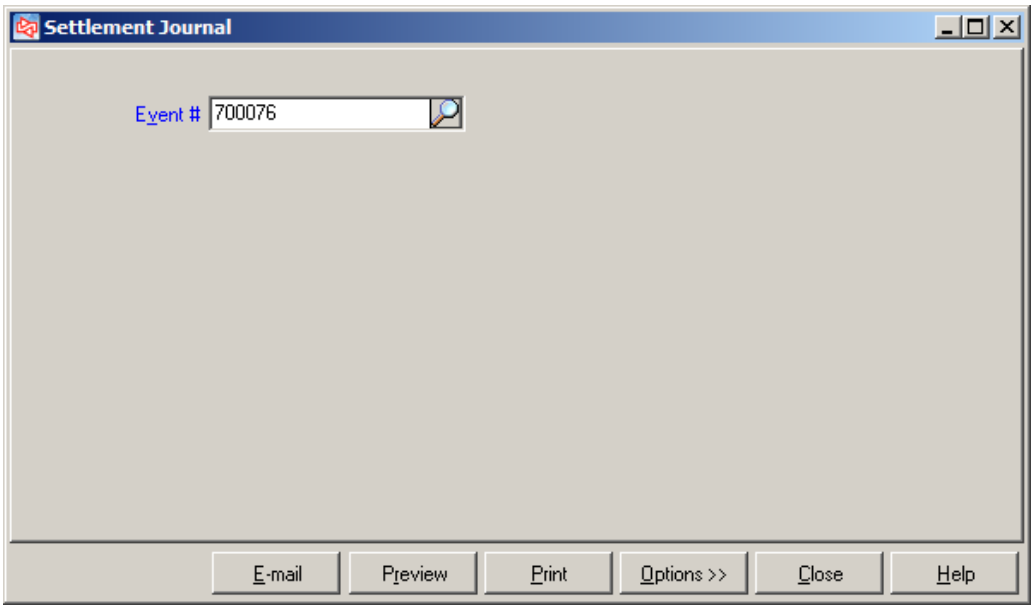

Journal

Date 5/29/2007 Time 7:33:04AM Page 1

FOR DEMONSTRATION PURPOSES ONLY

Settlement Journal

Event # 700076 5 Updates requested
User MGR 5 Successful

'*' following card name indicates that credit card name not available, customer name substituted
Voids and cancels are not included in totals.
'*' beside authorization code indicates a forced authorization.
Order by: Store, Drawer, Station, Event #, Document #, Sequence #

Store	Drawer						
Trans date Trans time	Source Card name	Pay code Credit card #	Swiped	Station Document #	Exp date Auth code	Customer PO#	Amount

There are no rows for this event. They may have been purged

Store totals

Pay code	Pay type	Sale count	Sale amt	Credit count	Credit amt	Total count	Net amount
						0	
	Totals					0	

-- End of report --

Ticket Journal

PURPOSE

The Ticket Journal allows you to retrieve posted ticket information for a specific posting event. The report prints in order by ticket number.

Select **Point of Sale** / **Reports** / **Journals** / **Ticket Journal**

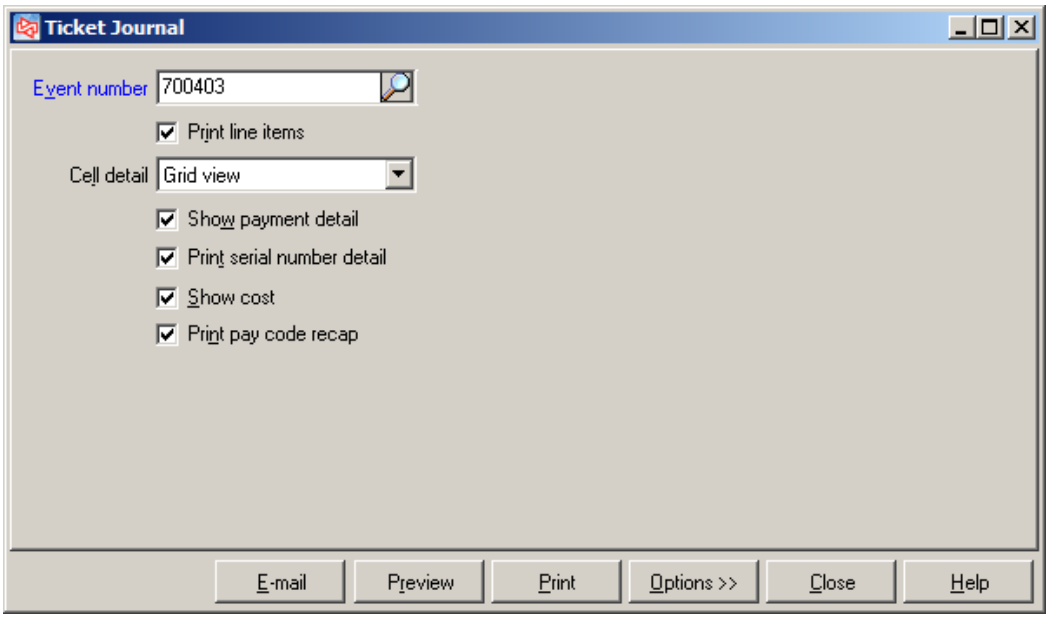

Journal - Detail

Date 5/29/2007 Time 7:35:00AM Page 1

FOR DEMONSTRATION PURPOSES ONLY

Ticket Journal - Detail

Exchange rates:
Euro 0.8393

Event #: 700403
Post date: 04/03/2007

5 Updates requested
5 Successful
Use ticket date for posting date
Message: Event #: 700403, 5 tickets, 0 orders, 0 layaways, 0 voids.

Price override = '*'
Payment Amount '-' = 'Change/Refund'
The letter immediately following the item description is line type (U) = Unshipped or (F) = Fully shipped order or layaway line.
Order by: Store, Station, Event #, Ticket#, Sequence #

Ticket # / Document type / Post date / Ticket date / Sls rep / Ticket type	Store / Station / User / Cust PO#	Customer # / Name / Orig ord # / Orig lwy # / Profit center	Total amt recvd / Total change / Net amt recvd	Dep received / Dep refunded / Dep forfeit / Dep applied	Total cost / Gross profit / GP %	Sale subtotal / Misc charges / Tax / Gift certificates / Total	Tax override reas
		Store - MAIN	Station - 1				
100422	MAIN	100002	436.73	0.00	197.01	392.18	
Ticket	1	Scott Thomas	0.00	0.00	195.17	0.00	
4/3/07 4/3/07			436.73	0.00	49.8%	44.55	
MGR	POS1			0.00		0.00	
Sale ticket						436.73	

Item #	Qty sld	Selling unit	Price	Unit cost	Description	Return / price reason
ADM-TL2	1	EACH	283.49*	174.9900	Adams Tight Lies 2 Wood	Manager Overide
DUN-DDH	2	SLV	8.10	4.5150	Dunlop DDH 110 Balls	
SHIRT	1	EACH	24.99	12.9900	Men's Polo 100% cotton	
Blue/Medium						
18HOLES	2	EACH	32.40	0.0000	Green fee - 18 holes	
CART	1	EACH	9.00	0.0000	Cart Fee	
DISCOUNT-7	1	EACH	-6.30	0.0000	Disount - $7.00	

Payments	Amt	Home crncy amt	Exch loss	Auth code	Birth\exp date	Swiped	Driver license state - #
A/R Charge	436.73						

Journal – Summary

Date 5/29/2007 Time 7:35:35AM Page 1

FOR DEMONSTRATION PURPOSES ONLY

Ticket Journal - Summary

Event #: 700403
Post date: 04/03/2007

5 Updates requested
5 Successful
Use ticket date for posting date
Message: Event #: 700403, 5 tickets, 0 orders, 0 layaways, 0 voids.

Price override = '*'
The letter immediately following the item description is line type (U) = Unshipped or (F) = Fully shipped order or layaway line.
Order by: Store, Station, Event #, Ticket#, Sequence #

Ticket # / Document type / Post date / Ticket date / Sls rep / Ticket type	Store / Station / User / Cust PO#	Customer # / Name / Orig ord # / Orig lwy # / Profit center	Total amt recvd / Total change / Net amt recvd	Dep received / Dep refunded / Dep forfeit / Dep applied	Total cost / Gross profit / GP %	Sale subtotal / Misc charges / Tax / Gift certificates / Total	Tax override reas
		Store - MAIN	Station - 1				
100422	MAIN	100002	436.73	0.00		392.18	
Ticket	1	Scott Thomas	0.00	0.00		0.00	
4/3/07 4/3/07			436.73	0.00		44.55	
MGR	POS1			0.00		0.00	
Sale ticket						436.73	
100423	MAIN	CASH	5.00	0.00		2.85	
Ticket	1	Cash Customer	1.96	0.00		0.00	
4/4/07 4/4/07			3.04	0.00		0.19	
MGR	MGR			0.00		0.00	
Sale ticket						3.04	
100424	MAIN	1001	165.51	0.00		148.77	
Ticket	1	John Lincoln	0.00	0.00		0.00	
4/4/07 4/4/07			165.51	0.00		16.74	
MGR	MGR			0.00		0.00	
Sale ticket						165.51	

Loyalty Program - Golf Rewards

Points earned 74

Z-Tape

PURPOSE

The Z-Tape Journal can be generated for each drawer after posting. The report's parameters are user-specified and provide end-of-day balancing, summary sales reporting, and sales and profitability analysis by department, user, and salesperson. Additional analysis is available by tax code, sales rep, store, station, user, loyalty points, and payment type.

Select **Point of Sale** / **Reports** / **Journals** / **Z-Tape**

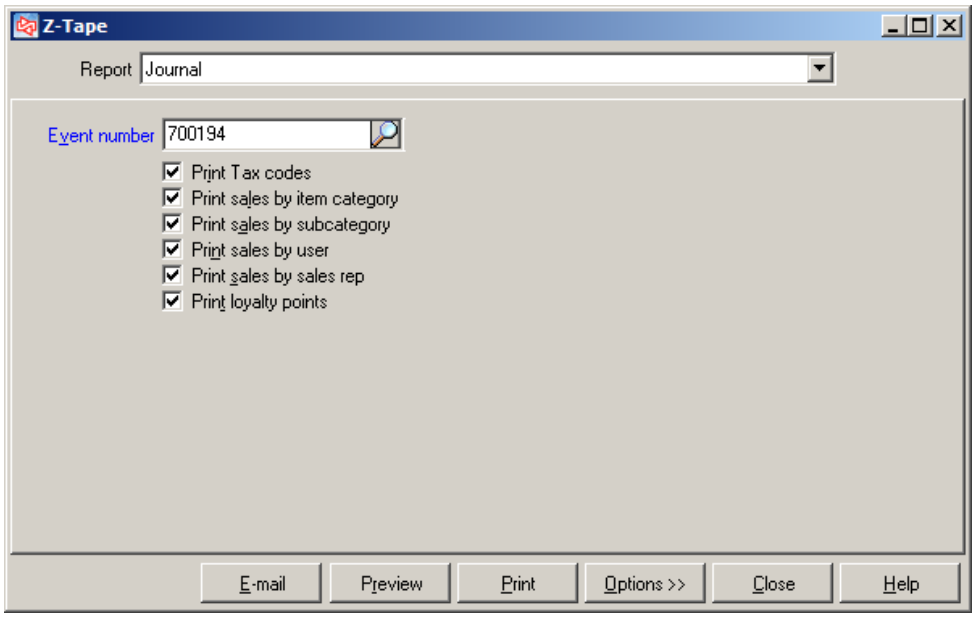

Journal - Detail

```
05/29/2007                                  7:37:41AM

        FOR DEMONSTRATION PURPOSES ONLY
                 Z-Tape Report

Event #: 700411
Event date: 4/5/07
Use ticket date for posting date
Event #: 700411, 5 tickets, 0 orders, 0
layaways, 0 voids.
        -------------------------------------
Store:  MAIN
Drawer #  1                                Drawer 1
    ========================================
                   Merchandise
    ========================================
Type                                  Sale Amount
    ----------------------------------------
Sales                                       398.46
Returns                                       0.00
                                         ==========
Net Sales:                                  398.46


    ========================================
                 Non-Merchandise
    ========================================
Type                 Out/Refund        In/Received
    ----------------------------------------
Taxes                      0.00              44.67
Pay-ins                                       0.00
Pay-outs                   0.00
Pay-on-accts                                  0.00
                                         ==========
Net Non-Merchandise:                         44.67

    ----------------------------------------
```

```
----------------------------------------
MEMPHIS                                        7.98
SHELBY                                         8.97
TN                                            27.72
                                         ----------
Tax total                                     44.67


    ========================================
                Sales by Category
    ========================================
Cat / sub-cat              Qty sold      Sale amt
----------------------------------------
APPAREL   MENS                    1          9.99
                          ---------     ---------
APPAREL    totals                 1          9.99

FOOD      DRINKS                  1          1.25
FOOD      SNACKS               5.06          8.34

FOOD       totals              6.06          9.59

GOLF      BALLS                   1         26.09
GOLF      CLUBS                   1        314.99
GOLF      FEES                    1         32.40
GOLF      MISC                    2          5.40
                          ---------     ---------
GOLF       totals                 5        378.88


    ========================================
                  Sales by User
    ========================================
Name                     # tickets       Sales amt
----------------------------------------
Manager                          5          398.46


    ----------------------------------------
```

Closed Layaway History

PURPOSE

The Closed Layaway History allows you to retrieve information about “Closed” layaways from the Layaway History tables. Layaways remain open until completed layaways are posted using **Point of Sale** / **Tickets** / **Post**. The report prints in order by Layaway number.

Select **Point of Sale** / **Reports** / **History** / **Closed Layaway History**

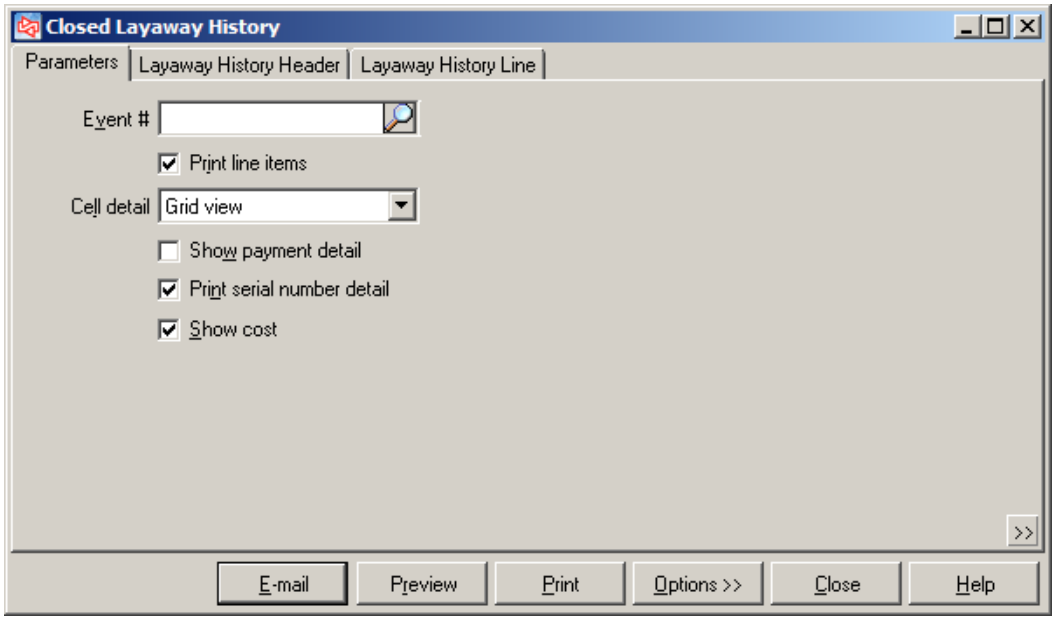

History - Detail

Date 5/29/2007 Time 7:04:16AM Page 1

FOR DEMONSTRATION PURPOSES ONLY

Closed (Completed and Cancelled) Layaway History - Detail

Cell detail: Grid view
Show payment detail
Print serial number detail
Show cost
Price override = ' * '

Order by: Store, Station, Layaway #, Sequence #

Layaway # / Post date / Ticket date / Sls rep	Doc status	Store / Station / Event # / User	Customer # / Name / Profit center / Cust PO#	Lwy net amt recvd / Lwy amt expended / Lwy net amt recvd / Lwy amt due	Deposit refund / Deposit forfeit / Deposit total	Lwy cost / Gross profit / GP %	Lwy subtotal / Misc charges / Lwy tax / Lwy total
Store - EAST		Station - 1					
200001		EAST	200004	0.00	0.00	0.00	0.00
11/17/06	Completed	1	John Jones	0.00	0.00	0.00	0.00
11/17/06		700409		0.00	0.00	0.00%	0.00
MGR		MGR2		0.00			0.00

Item #	Qty shipped	Selling unit	Price	Line type	Description	Return / price reason
ADM-VMI	1	EACH	620.99	Fully shipped	Adams VMI Irons, Set	

200003		EAST	200007	0.00	0.00	0.00	0.00
11/17/06	Completed	1	Mary Higgins	0.00	0.00	0.00	0.00
11/17/06		700399		0.00	0.00	0.00%	0.00
MGR		MGR2		0.00			0.00

Item #	Qty shipped	Selling unit	Price	Line type	Description	Return / price reason
SHOES	1	EACH	67.49	Fully shipped	Women's golf shoes	
Multi/7.5/Narrow						

200005		EAST	1001	40.00	0.00	0.00	0.00

History - Summary

Date 5/29/2007 Time 7:05:22AM Page 1

FOR DEMONSTRATION PURPOSES ONLY

Closed (Completed and Cancelled) Layaway History - Summary

Order by: Store, Station, Layaway #, Sequence #

Layaway # / Post date / Ticket date / Sls rep	Doc status	Store / Station / Event # / User	Customer # / Name / Profit center / Cust PO#	Lwy net amt recvd / Lwy amt expended / Lwy net amt recvd / Lwy amt due	Deposit refund / Deposit forfeit / Deposit total	Lwy cost / Gross profit / GP %	Lwy subtotal / Misc charges / Lwy tax / Lwy total
Store - EAST		Station - 1					
200001		EAST	200004	0.00	0.00		0.00
11/17/06	Completed	1	John Jones	0.00	0.00		0.00
11/17/06		700409		0.00	0.00		0.00
MGR		MGR2		0.00			0.00
200003		EAST	200007	0.00	0.00		0.00
11/17/06	Completed	1	Mary Higgins	0.00	0.00		0.00
11/17/06		700399		0.00	0.00		0.00
MGR		MGR2		0.00			0.00
200005		EAST	1001	40.00	0.00		0.00
11/17/06	Completed	1	John Lincoln	-40.00	-40.00		0.00
11/17/06		700384		0.00	0.00		0.00
MGR		MGR2		0.00			0.00

Store -EAST	totals:	3 Ticket(s)	Qty	0	Sale subtotal	0.00
		0 Line(s)	Total cost		Misc charges	0.00
			Gross profit		Tax	0.00
			GP %		Total	0.00

Tender and deposit totals:

Lwy total amt recvd	40.00
Lwy amt expended	-40.00
Lwy net amt recvd	0.00
Lwy amt due	0.00
Deposit refund	0.00
Deposit applied	-40.00
Deposit forfeit	0.00

Closed Orders History

PURPOSE

The Closed Orders History allows you to retrieve information about “Closed” orders. Orders remain open until completed orders are posted using **Point of Sale** / **Tickets** / **Post**. The report prints in order by Order number.

Select **Point of Sale** / **Reports** / **History** / **Closed Orders History**

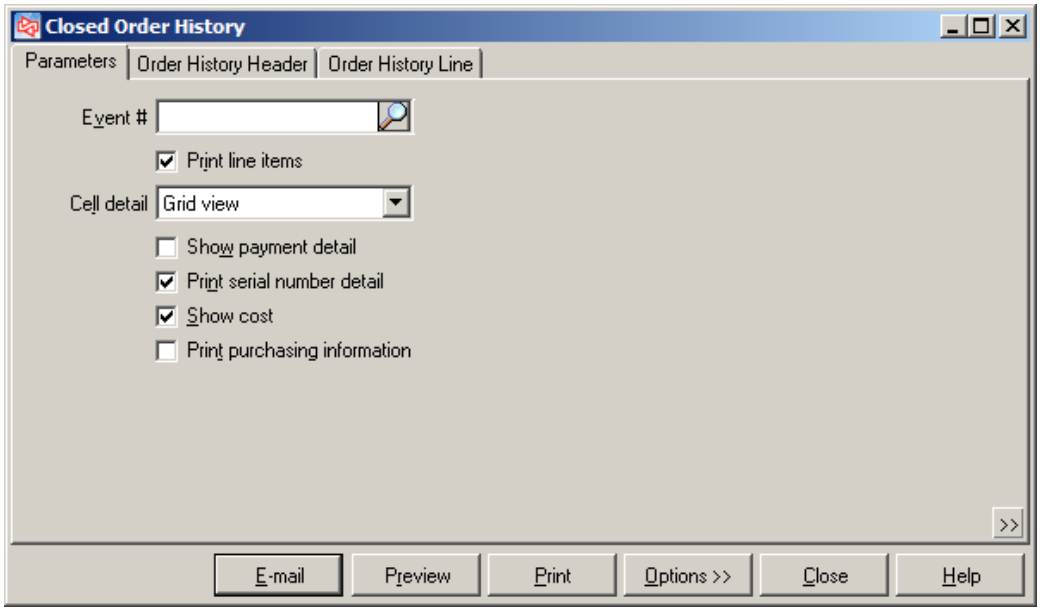

History - Detail

Date 5/29/2007 Time 7:43:05AM Page 1

FOR DEMONSTRATION PURPOSES ONLY

Closed (Completed and Cancelled) Order History - Detail

Cell detail: Grid view
Show payment detail
Print serial number detail
Show cost
Print purchasing information
'Price override = '*'
Order by: Store, Station, Order #, Sequence #

Order # / Post date / Ticket date / Sls rep	Doc status	Store / Station / Event # / User	Customer # / Name / Profit center / Cust PO#	Order total amt recvd / Order amt expended / Order net amt recvd / Order amt due	Deposit refund / Deposit applied / Deposit forfeit	Order cost / Gross profit / GP %	Ord subtotal / Ord misc charges / Order tax / Order total
			Store - EAST Station - 1				
200000		EAST	200003	0.00	0.00	0.00	0.00
11/17/06	Completed	1	Bill McMaster	0.00	0.00	0.00	0.00
11/17/06		700253		0.00	0.00	0.00	0.00
MGR		MGR2		0.00			0.00

Item #	Qty shipped	Selling unit	Price	Line type	Description	Return / price reason
ADM-TL5	1	EACH	314.99	Fully shipped	Adams Tight Lies 5 Wood	

200002		EAST	200005	0.00	0.00	0.00	0.00
11/17/06	Completed	1	Brian Sheridan	0.00	0.00	0.00	0.00
11/17/06		700391		0.00	0.00	0.00	0.00
MGR		MGR2		0.00			0.00

Item #	Qty shipped	Selling unit	Price	Line type	Description	Return / price reason
SHORTS	3	EACH	25.19	Fully shipped	Shorts - Men's Twill Pleated	
Black/34						

200004		EAST	1000	20.00	0.00	0.00	0.00
11/17/06	Completed	1	Bill Baker	-20.00	-20.00	0.00	0.00
11/17/06		700264		0.00	0.00	0.00	0.00
MGR		MGR2		0.00			0.00

Item #	Qty shipped	Selling unit	Price	Line type	Description	Return / price reason
SHORTS	1	EACH	25.19	Fully shipped	Shorts - Men's Twill Pleated	
Sandstone/42						
MAX-REV	2	SLV	8.10	Fully shipped	Maxfli Revolution Balls	

History - Summary

Date 5/29/2007 Time 7:43:42AM Page 1

FOR DEMONSTRATION PURPOSES ONLY

Closed (Completed and Cancelled) Order History - Summary

Order by: Store, Station, Order #, Sequence #

Order # / Post date / Ticket date / Sls rep	Doc status	Store / Station / Event # / User	Customer # / Name / Profit center / Cust PO#	Order total amt recvd / Order amt expended / Order net amt recvd / Order amt due	Deposit refund / Deposit applied / Deposit forfeit	Order cost / Gross profit / GP %	Ord subtotal / Ord misc charges / Order tax / Order total
			Store - EAST Station - 1				
200000		EAST	200003	0.00	0.00		0.00
11/17/06	Completed	1	Bill McMaster	0.00	0.00		0.00
11/17/06		700253		0.00	0.00		0.00
MGR		MGR2		0.00			0.00
200002		EAST	200005	0.00	0.00		0.00
11/17/06	Completed	1	Brian Sheridan	0.00	0.00		0.00
11/17/06		700391		0.00	0.00		0.00
MGR		MGR2		0.00			0.00
200004		EAST	1000	20.00	0.00		0.00
11/17/06	Completed	1	Bill Baker	-20.00	-20.00		0.00
11/17/06		700264		0.00	0.00		0.00
MGR		MGR2		0.00			0.00
200006		EAST	1003	20.00	0.00		0.00

Drawer Summary History

PURPOSE

The Drawer Summary History allows you to reconcile payment entries with the actual tender removed from the drawer at closing. This report produces a summary of sale, payment, tax, and tender information for tickets that have already been posted.

Select **Point of Sale** / **Reports** / **History** / **Drawer History**

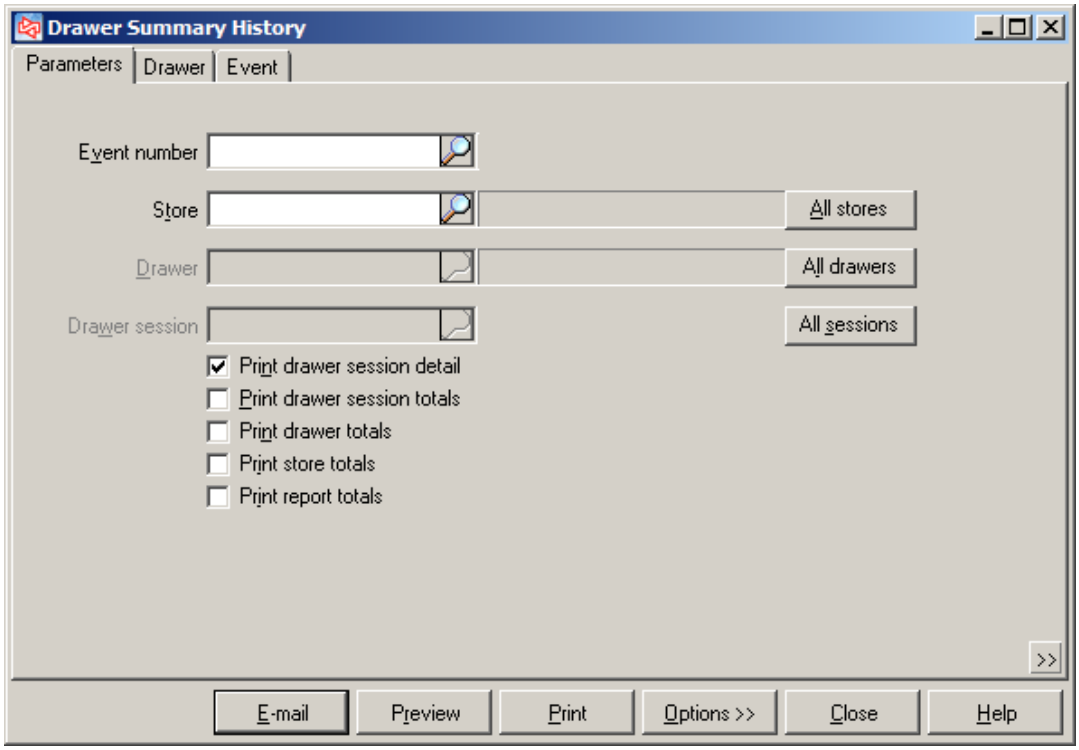

History

Date 6/30/2008 Time 8:07:50AM Page 1

FOR DEMONSTRATION PURPOSES ONLY

Drawer Summary History

Print drawer session, drawer, store, report totals

Store EAST Drawer 1 Drawer session 1

Event # 200001 Post date 3/9/05

Merchandise		Non-Merchandise		Tender				
Type	Amount	Type	Amount	Description	Begin amt	Trx amt	Removed	Over/Short
Sales	0.00	Gift cert	0.00	A/R Charge	0.00	0.00	0.00	0.00
Returns	0.00	Stored val cards	0.00	American Express	0.00	0.00	0.00	0.00
		Misc charges	0.00	Cash	0.00	81.21	0.00	-81.21
		Tax	0.00	Personal Check	0.00	0.00	0.00	0.00
		Cash drop	0.00	Discover	0.00	0.00	0.00	0.00
		Cash loan	0.00	Gift Certificate Rede	0.00	0.00	0.00	0.00
				MasterCard	0.00	0.00	0.00	0.00
				Store Credit	0.00	0.00	0.00	0.00
				Visa	0.00	0.00	0.00	0.00
Net Sales	0.00	Total	0.00		0.00	81.21	0.00	-81.21

Event # 200006 Post date 3/9/05

Merchandise		Non-Merchandise		Tender				
Type	Amount	Type	Amount	Description	Begin amt	Trx amt	Removed	Over/Short
Sales	0.00	Gift cert	0.00	A/R Charge	0.00	0.00	0.00	0.00
Returns	0.00	Stored val cards	0.00	American Express	0.00	0.00	0.00	0.00
		Misc charges	0.00	Cash	0.00	61.79	0.00	-61.79
		Tax	0.00	Personal Check	0.00	0.00	0.00	0.00
		Cash drop	0.00	Discover	0.00	0.00	0.00	0.00
		Cash loan	0.00	Gift Certificate Rede	0.00	0.00	0.00	0.00
				MasterCard	0.00	0.00	0.00	0.00
				Store Credit	0.00	0.00	0.00	0.00
				Visa	0.00	0.00	0.00	0.00
Net Sales	0.00	Total	0.00		0.00	61.79	0.00	-61.79

Store EAST Drawer 1 Drawer session 1 totals:

Merchandise		Non-Merchandise		Tender				
	Amount	Type	Amount	Description	Begin amt	Trx amt	Removed	Over/Short
Sales	0.00	Gift cert	0.00	A/R Charge	0.00	0.00	0.00	0.00
Returns	0.00	Stored val cards	0.00	American Express	0.00	0.00	0.00	0.00
		Misc charges	0.00	Cash	0.00	143.00	0.00	-143.00
		Tax	0.00	Personal Check	0.00	0.00	0.00	0.00
		Cash drop	0.00	Discover	0.00	0.00	0.00	0.00
		Cash loan	0.00	Gift Certificate Rede	0.00	0.00	0.00	0.00
				MasterCard	0.00	0.00	0.00	0.00
				Store Credit	0.00	0.00	0.00	0.00
				Visa	0.00	0.00	0.00	0.00
Net Sales	0.00	Total	0.00		0.00	143.00	0.00	-143.00

Settlement History

PURPOSE

The Settlement History allows you to retrieve settled credit card transaction information.

Select **Point of Sale** / **Reports** / **History** / **Settlement History**

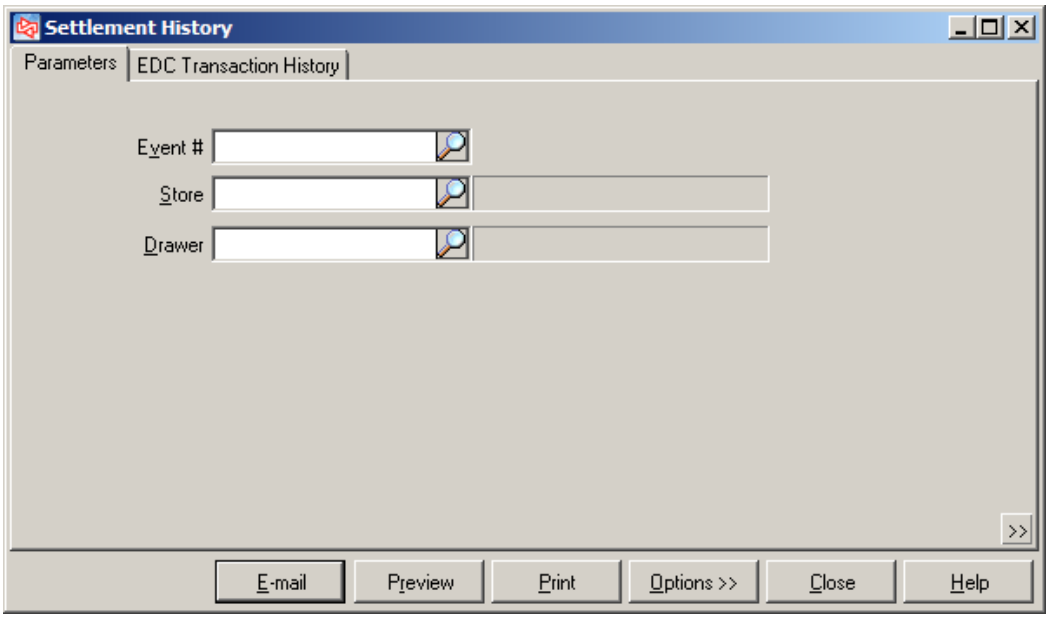

History

Date 11/16/2005 Time12:17:36PM Page 1

CPV8

Settlement History

"*" following credit card name indicates that credit card name not available, customer name substituted
Voids and cancels are not included in totals.
"*" beside card number indicates a manual entry.
"*" beside authorization code indicates a forced authorization.
Transactions are printed in order by: Event #, store, station, drawer, ticket #, seq #
EDC Transaction History: Event number between 2541 and 2542 and
Trans time before 11:59:59 PM

Event # / Trans date / Trans time	Store / Source / Card name	Drawer / Pay code / Credit card #	Swiped	Batch number / Exp date / Customer PO#	Ticket # / Auth code	Amount
2541	8	8		022		
11/16/2005 12:05 pm	Ticket entry Walk-in customer *	DEBIT **********2674	Y	7/31/06	8000814 VITAL1	1.02
11/16/2005 12:06 pm	Ticket entry Walk-in customer *	V/MC **********1765	Y	12/31/05	8000815 VITAL3	1.02
11/16/2005 12:11 pm	Ticket entry Walk-in customer * *	V/MC **********5675	N	12/31/05 112233	8000816 VITAL4	1.02
*** CVV code: Status: Not used/skipped						

Event 2541 Drawer 8 totals

Pay code	Pay type	Sale count	Sale amt	Credit count	Credit amt	Total count	Net amount
DEBIT	Visa	1	1.02	0	0.00	1	1.02
V/MC	MasterCard	1	1.02	0	0.00	1	1.02
	Visa	1	1.02	0	0.00	1	1.02
	Totals	3	3.06	0	0.00	3	3.06

2542	2	2		023		
11/16/2005 12:12 pm	Ticket entry Walk-in customer * *	DISCOVER **********3615	N	12/31/05	4000608 VITAL6	1.00
11/16/2005 12:12 pm	Ticket entry Walk-in customer * *	AMEX **********1006	N	12/31/05	4000609 VITAL6	1.00
AVS Address: 12115 Zip: 85284 Status: 5-digit zip code match						

Event 2542 Drawer 2 totals

Pay code	Pay type	Sale count	Sale amt	Credit count	Credit amt	Total count	Net amount
AMEX	American Express	1	1.00	0	0.00	1	1.00
DISCOVER	Discover	1	1.00	0	0.00	1	1.00
	Totals	2	2.00	0	0.00	2	2.00

Report totals

Pay code	Pay type	Sale count	Sale amt	Credit count	Credit amt	Total count	Net amount
AMEX	American Express	1	1.00	0	0.00	1	1.00
DEBIT	Visa	1	1.02	0	0.00	1	1.02
DISCOVER	Discover	1	1.00	0	0.00	1	1.00
V/MC	MasterCard	1	1.02	0	0.00	1	1.02
	Visa	1	1.02	0	0.00	1	1.02
	Totals	5	5.06	0	0.00	5	5.06

-- End of report --

Ticket History

PURPOSE

The Ticket History allows you to retrieve posted ticket information. The report prints in order by ticket number.

Select **Point of Sale** / **Reports** / **History** / **Ticket History**

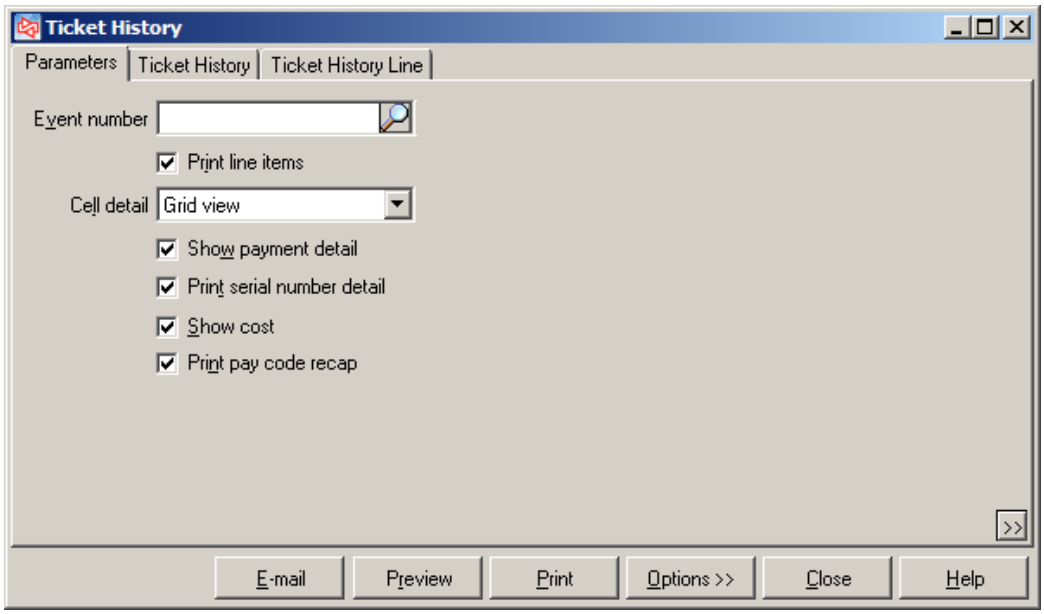

History - Detail

Date 5/29/2007 Time 7:53:27AM Page 1

FOR DEMONSTRATION PURPOSES ONLY

Ticket History - Detail

Price override = '*'
Payment Amount '-' = 'Change/Refund'
The letter immediately following the item description is line type (U) = Unshipped or (F) = Fully shipped order or layaway line.
Order by: Store, Station, Event #, Ticket#, Sequence #

Ticket # / Document type / Post date / Ticket date / Sls rep / Ticket type	Store / Station / Event # / User / Cust PO#	Customer # / Name / Orig ord # / Orig lwy # / Profit center	Total amt recvd / Total change / Net amt recvd	Dep received / Dep refunded / Dep forfeit / Dep applied	Total cost / Gross profit / GP %	Sale subtotal / Misc charges / Tax / Gift certificates / Total	Tax override reas
Store - EAST Station - 1							
200000	EAST	200007	100.00	0.00	0.00	67.50	
Ticket	1	Mary Higgins	26.42	0.00	67.50	0.00	
3/9/05 3/9/05	200001		73.58	0.00	100.0%	6.08	
MGR	MGR2			0.00		0.00	
Sale ticket						73.58	

Item #	Qty sld	Selling unit	Price	Unit cost	Description	Return / price reason
18HOLES	2	EACH	32.40	0.0000	Green fee - 18 holes	
CART	1	EACH	9.00	0.0000	Cart Fee	
DISCOUNT-7	1	EACH	-6.30	0.0000	Disount - $7.00	

Payments	Amt	Home crncy amt	Exch loss	Auth code	Birth\exp date	Swiped	Driver license state - #
Cash	100.00						
Cash (Chg/Ref)	-26.42						

200001	EAST	200004	10.00	0.00	0.00	7.00	
Ticket	1	John Jones	2.37	0.00	7.00	0.00	
3/9/05 3/9/05	200001		7.63	0.00	100.0%	0.63	
MGR	MGR2			0.00		0.00	
Sale ticket						7.63	

Item #	Qty sld	Selling unit	Price	Unit cost	Description	Return / price reason
PRETZEL	1	EACH	1.00	0.0000	Pretzel	
COKE	1	EACH	1.25	0.0000	Coke	
CHEESEBURGER	1	EACH	1.75	0.0000	Cheeseburger	
PIZZA	1	EACH	2.00	0.0000	Pizza slice	
CANDY	1	EACH	1.00	0.0000	Candy	

Payments	Amt	Home crncy amt	Exch loss	Auth code	Birth\exp date	Swiped	Driver license state - #
Cash	10.00						
Cash (Chg/Ref)	-2.37						

History – Summary

Date 5/29/2007 Time 7:54:03AM Page 1

FOR DEMONSTRATION PURPOSES ONLY

Ticket History - Summary

Price override = '*'
The letter immediately following the item description is line type (U) = Unshipped or (F) = Fully shipped order or layaway line.
Order by: Store, Station, Event #, Ticket#, Sequence #

Ticket # / Document type / Post date / Ticket date / Sls rep / Ticket type	Store / Station / Event # / User / Cust PO#	Customer # / Name / Orig ord # / Orig lwy # / Profit center	Total amt recvd / Total change / Net amt recvd	Dep received / Dep refunded / Dep forfeit / Dep applied	Total cost / Gross profit / GP %	Sale subtotal / Misc charges / Tax / Gift certificates / Total	Tax override reas
Store - EAST Station - 1							
200000	EAST	200007	100.00	0.00		67.50	
Ticket	1	Mary Higgins	26.42	0.00		0.00	
3/9/05 3/9/05	200001		73.58	0.00		6.08	
MGR	MGR2			0.00		0.00	
Sale ticket						73.58	
200001	EAST	200004	10.00	0.00		7.00	
Ticket	1	John Jones	2.37	0.00		0.00	
3/9/05 3/9/05	200001		7.63	0.00		0.63	
MGR	MGR2			0.00		0.00	
Sale ticket						7.63	

Z-Tape History

PURPOSE

The Z-Tape History can be generated for each drawer after posting. The report's parameters are user-specified and provide end-of-day balancing, summary sales reporting, and sales and profitability analysis by department, user, and salesperson. Additional analysis is available for several factors including: tax code, user, sales rep, loyalty points, and more.

Select **Point of Sale** / **Reports** / **History** / **Z-Tape History**

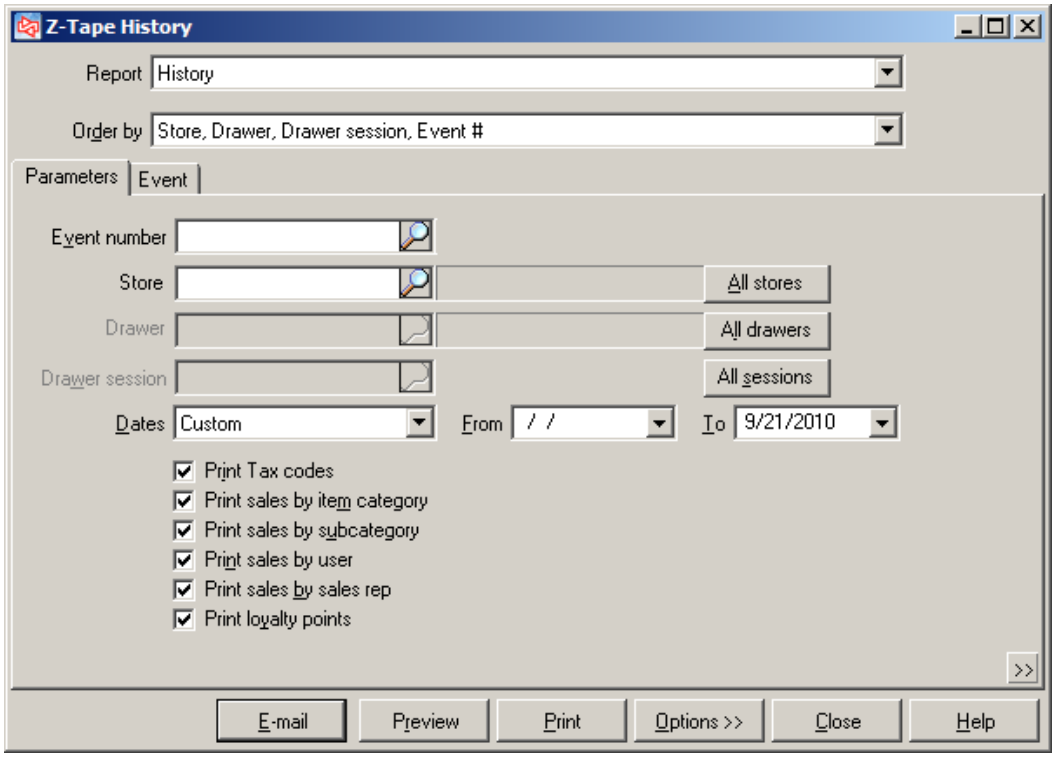

History - Detail

```
06/30/2008                                  8:11:24AM

        FOR DEMONSTRATION PURPOSES ONLY
                 Z-Tape Report

Event #: 11
Event date: 2/15/2001


    ----------------------------------------
Store:  MAIN
Drawer:   1   Drawer 1
Drawer session:   1
    ========================================
                  Merchandise
    ========================================
Type                                  Sale Amount
    ----------------------------------------
                                        ==========
Net Sales:                                       0



    ========================================
                Non-Merchandise
    ========================================
Type                 Out/Refund      In/Received
-----------------------------------------------
Taxes                      0.00             0.00
Pay-ins                                     0.00
Pay-outs                   0.00
Pay-on-accts                                0.00
Drop amount
Loan amount
                                        ----------
Net Non-Merchandise


    ========================================
```

SECTION 2: INVENTORY REPORTS

Reports

Assign Mix-and-Match Codes 2
Bill of Material Definitions * 4
Committed Inventory 6
Component Usage History * 8
Consolidated Grid 10
Create Inventory * 12
Customer Price List 14
Historical Valuation * 16
Inventory Aging 18
Inventory Analysis 20
Inventory Availability 22
Inventory Grid Overview 24
Inventory History 26
Inventory Snapshot 28
Inventory Status 30
Item Price List 32
Item Price-1 List 34
Items 36
Items on Sale 38
Markdowns * 40
Merchandise Analysis * 42
Merge Items Report (Rad) 46
Mix-and-Match Codes 48
Physical Count Worksheet 50
Planned Promotions 52
Price Rules * 54
Prices 56
Purge Inactive Items 58
Quick Transfers Summary * 60
Recalculating Item Quantities 62

Retail Value 64
Sales Kits * 66
Sell-Through Rate 68
Serial Numbers * 70
Six Week Item History 72
Transfer Advice * 74
Transfer Status * 76
Twelve Month Item History 78
Valuation 80
Where Used * 82

Journals

Inventory Adjustments 84
Physical Count 86
Quick Assemblies * 88
Quick Transfers * 90
Reconcile * 92
Transfer In * 94
Transfer Out * 96

History

Inventory Adjustments History 98
Physical Count History 100
Quick Assemblies History * 102
Quick Transfers History * 104
Reconcile History * 106
Transfer In History * 108
Transfer Out History* 110

Assign Mix-and-Match Codes

PURPOSE

The Assign Mix-and-Match Codes Report lets you see a list of items that you can assign or remove a Mix-and-Match code from, for the purpose of Mix-and-Match pricing. You can also automatically update items with the Mix-and-Match code from the report.

Select **Inventory** / **Utilities** / **Assign Mix-and-Match Codes**

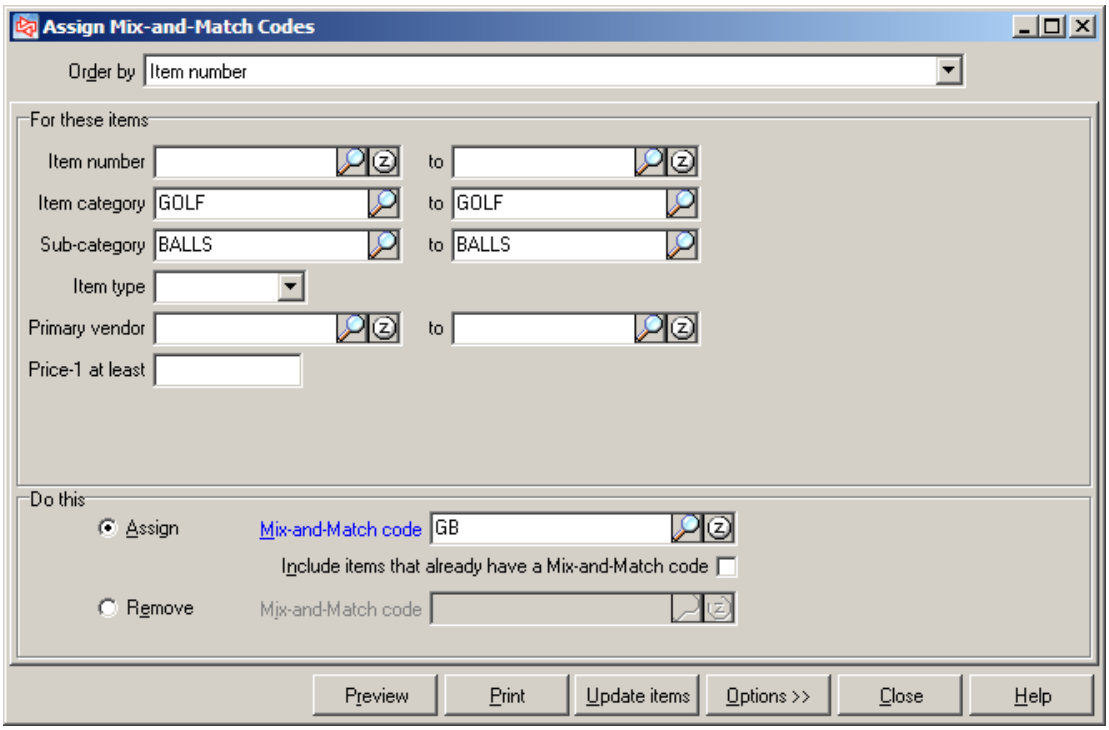

.

Date 11/13/2007 Time 9:52:27AM Page 1

FOR DEMONSTRATION PURPOSES ONLY

Assign Mix-and-Match Code Report (Review Only)

Assign Mix-and-Match Code GB
Order by: Item number
Item: Item category is (exactly) GOLF and
Sub-category is (exactly) BALLS and
Item type is (exactly) Inventory

Item #	Description	Categ/Subcat	Mix-and-Match code	New Mix-and-Match Code
DUN-DDH	Dunlop DDH 110 Balls	GOLF/BALLS		GB
DUN-DIS	Dunlop Distance Balls	GOLF/BALLS		GB
DUN-TI	Dunlop Titanium Balls	GOLF/BALLS		GB
MAX-HT	Maxfli HT Balls	GOLF/BALLS		GB
MAX-MDT	Maxfli MD Tungsten Balls	GOLF/BALLS		GB
MAX-REV	Maxfli Revolution Balls	GOLF/BALLS		GB
MAX-TP	Maxfli Tour Patriot Balls	GOLF/BALLS		GB
MAX-XSD	Maxfli XS Distance Balls	GOLF/BALLS		GB
MAX-XST	Maxfli XS Tour Balls	GOLF/BALLS		GB
PIN-EQ	Pinnacle Equalizer Balls	GOLF/BALLS		GB
PIN-EXT	Pinnacle Extreme Balls	GOLF/BALLS		GB
PIN-GLD	Pinnacle Gold Balls	GOLF/BALLS		GB
PIN-TI	Pinnacle Titanium Balls	GOLF/BALLS		GB
TOP-STD	TopFlite Strata Distance Balls	GOLF/BALLS		GB
TOP-STT	TopFlite Strata Tour Balls	GOLF/BALLS		GB
TOP-XLL	TopFlite XL Long Balls	GOLF/BALLS		GB
TOP-XLS	TopFlite XL Spin Balls	GOLF/BALLS		GB
TOP-XLT	TopFlite XL Titanium Balls	GOLF/BALLS		GB

18 item(s) in report

-- End of report --

Bill of Material Definitions *

PURPOSE

The Bill of Material Definitions Report lets you see information about the “parts list” of components needed to produce a sellable item. Use the Parameters tab to specify whether to view the parent item’s comment field or whether to print the component allow change settings.

Select **Inventory** / **Reports** / **Bill of Material Definitions**

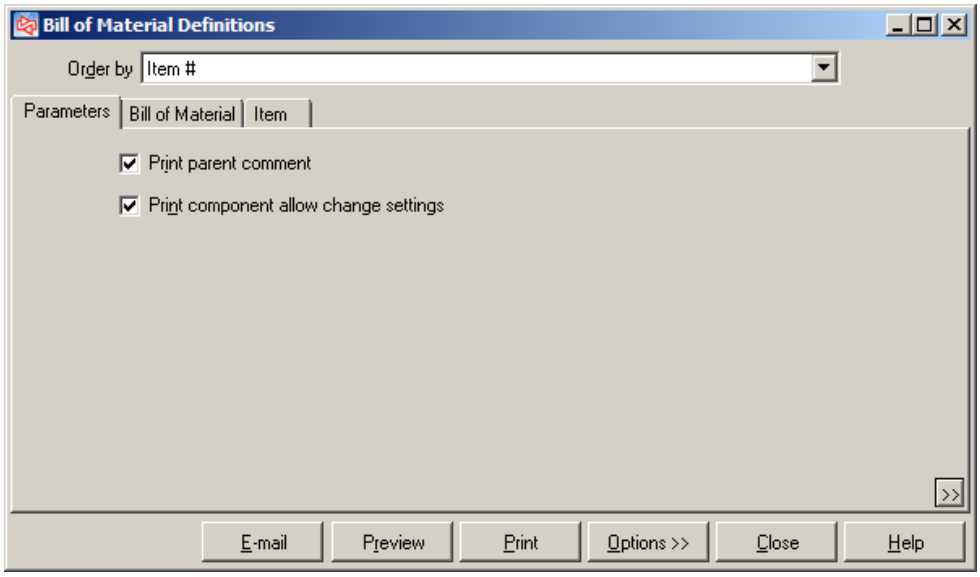

Filtering on the Bill of Material and Item tables allows you to limit which items appear on the report.

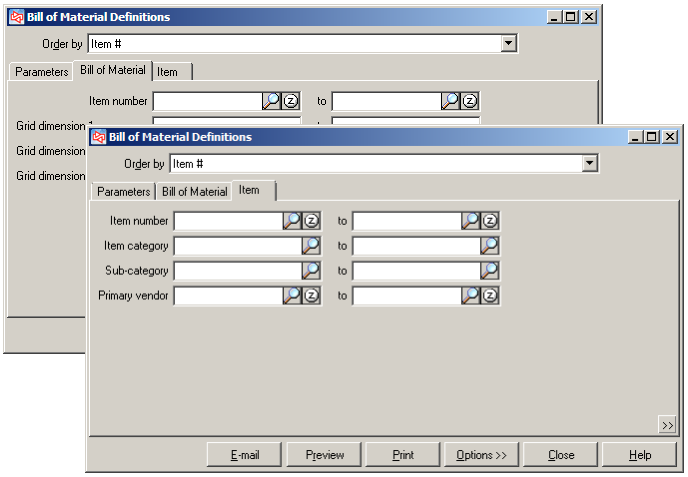

Date 6/24/2008 Time 12:24:13PM Page 1

FOR DEMONSTRATION PURPOSES ONLY

Bill of Material Definitions

Print parent comment.
Print component allow change settings.
'*' by total component quantity indicates that it was rounded up to comply with the maximum quantity decimals setting for this group of component items.
Order By: Item #

Parent item #	Description	Tracking method / Cell	Category	Subcat
GOLFBASKET	Golf Basket	Normal	GOLF	MISC
Component item #	Description	Tracking method / Cell	Quantity Unit	Vendor #
APL-HAT	Golf hat with logo - 1 size	Normal	1.0000 EACH	
Item change subst items: N	Item change filter: N	Qty change: N		
DUN-DDH	Dunlop DDH 110 Balls	Normal	1.0000 EACH	PINNACLE
Item change subst items: N	Item change filter: Y	Qty change: N		
SHIRT	Men's Polo 100% cotton	Cell: (Not specified)	1.0000 EACH	IZOD
Item change subst items: N	Item change filter: N	Qty change: N Cell change: Y		
TEES	Bag of Tees	Normal	1.0000 EACH	
Item change subst items: N	Item change filter: N	Qty change: N		
SHORTS	Shorts - Men's Twill Pleated	Cell: (Not specified)	1.0000 EACH	IZOD
Item change subst items: N	Item change filter: N	Qty change: N Cell change: Y		
GOLFBASKET totals:	5 component line(s)		5.0000	

Report totals: 1 definition(s) printed

-- End of report --

Committed Inventory

PURPOSE

The Committed Inventory Report lets you see either a detailed or summarized report of all unfinished transactions that affect the committed quantity for each item for your company. Items can be committed to an unposted receiving, unposted ticket, transfers, etc.

Select **Inventory** / **Reports** / **Committed Inventory**

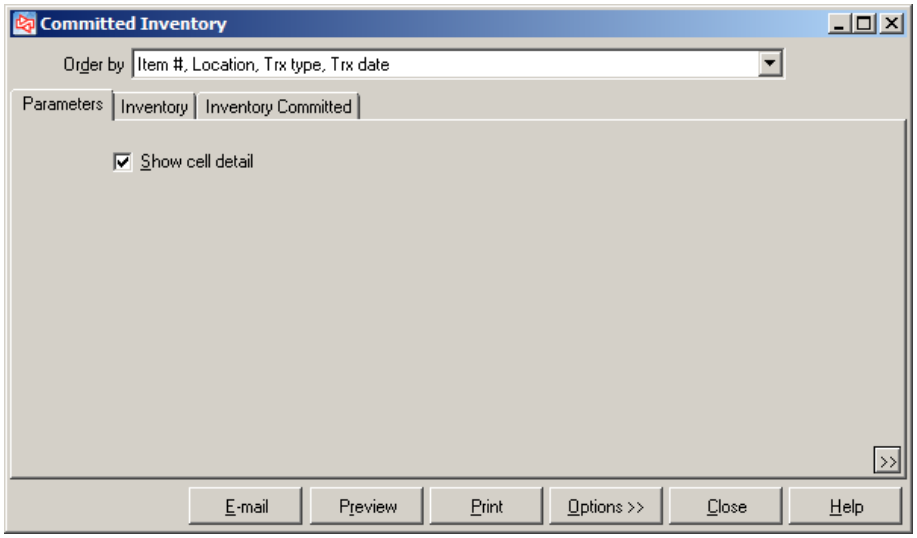

Filtering on the Inventory Committed table allows you to limit which items appear on the report.

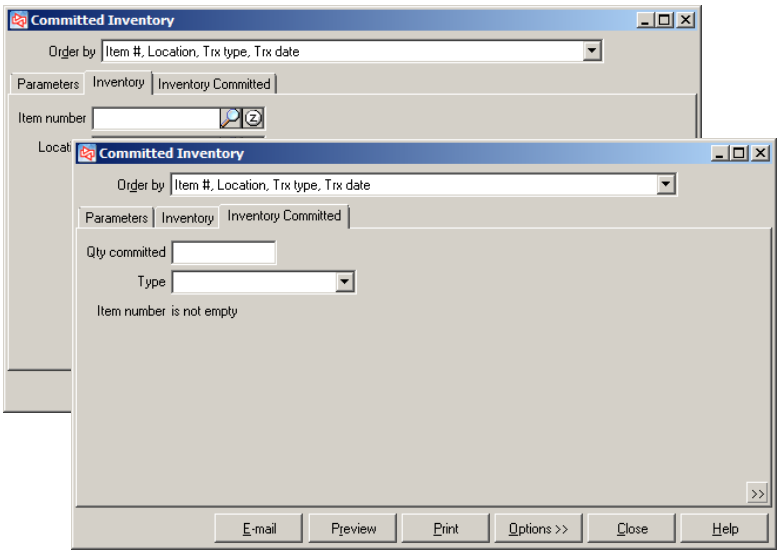

Detail

Date 11/10/2005 Time 5:28:22PM

FOR DEMONSTRATION PURPOSES ONLY
Committed Inventory

Page 1 of 6

Show cell detail
Order by: Item #, Location, Trx type, Trx date
Inventory Committed: Item number is not empty

Item # / Location / Trx type / Trx date Doc #	Description / Other location	Commit	PO	BO	Qty Xfer out	Xfer in	SO	Order	Lwy
100007	Shorts - Men's Twill Pleated								
MAIN									
POS-Layaway 11/10/05 80001		1	0	0	0	0	0	0	1
Cell detail									
SANDSTONE MEDIUM		1	0	0	0	0	0	0	1
MAIN totals:		1	0	0	0	0	0	0	1
ADM-SCD	Adams SC Driver, RH								
MAIN									
POS-Sale 11/8/05 100214		1	0	0	0	0	0	0	0
POS-Sale 11/8/05 100213		1	0	0	0	0	0	0	0
POS-Sale 11/8/05 100212		1	0	0	0	0	0	0	0
POS-Order 10/4/05 70005		1	0	0	0	0	0	1	0
Vendor Orders 10/26/05 100015		0	1	0	0	0	0	0	0
MAIN totals:		4	1	0	0	0	0	1	0

Summary

Date 11/10/2005 Time 5:29:43PM

FOR DEMONSTRATION PURPOSES ONLY
Committed Inventory

Page 1 of 5

Order by: Item #, Location, Trx type, Trx date
Inventory Committed: Item number is not empty

Item # / Location / Trx type / Trx date Doc #	Description / Other location	Commit	PO	BO	Qty Xfer out	Xfer in	SO	Order	Lwy
100007	Shorts - Men's Twill Pleated								
MAIN									
POS-Layaway 11/10/05 80001		1	0	0	0	0	0	0	1
MAIN totals:		1	0	0	0	0	0	0	1

Component Usage History *

PURPOSE

The Component Usage History Report lets you see a list of items and the detail of how/where they were used in actual assembly of a finished good. Components are listed in item number order.

Select **Inventory** / **Reports** / **Component Usage History**

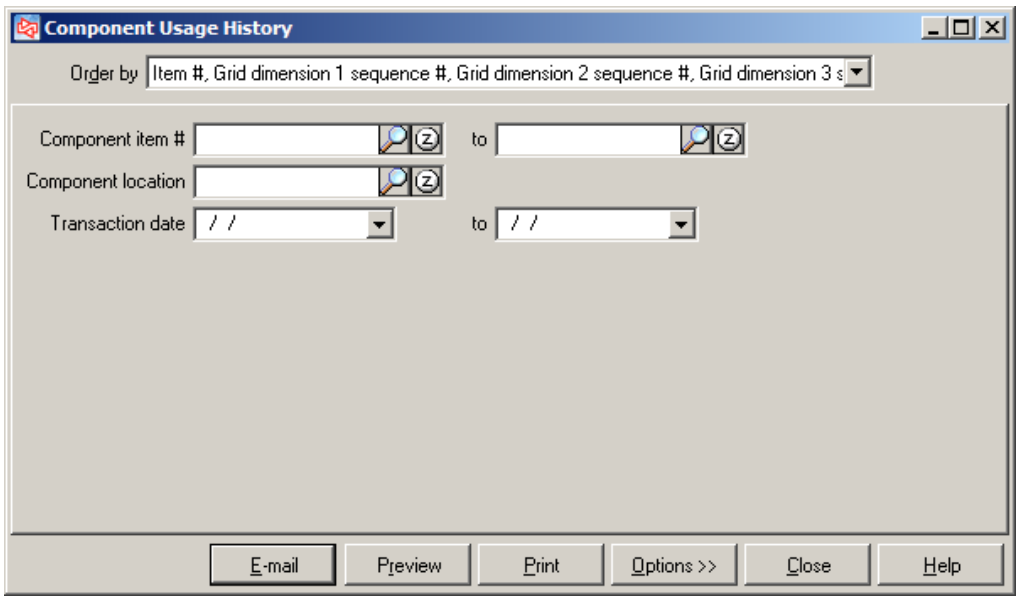

Component Usage History *

Date 6/24/2008 Time 12:38:41PM Page 1

FOR DEMONSTRATION PURPOSES ONLY

Quick Assemblies Component Usage History

Order By: Item #, Grid dimension 1 sequence #, Grid dimension 2 sequence #, Grid dimension 3 sequence #

Component item #		Description				Vendor #	Category	Subcat
APL-HAT		Golf hat with logo - 1 size					APPAREL	MENS
Parent item #		Description		Parent quantity	Unit		Event #	Bat ID
Location	Trx date	Cell / Serial #		Comp total qty	Unit		Document #	
GOLFBASKET		Golf Basket		3.0000	EACH		700194	MGR
MAIN	06/24/2008			3.0000	EACH			
APL-HAT totals:			Total parent qty:	3.0000				
1 parent line(s)			Total comp qty:	3.0000				
DUN-DDH		Dunlop DDH 110 Balls				PINNACLE	GOLF	BALLS
Parent item #		Description		Parent quantity	Unit		Event #	Bat ID
Location	Trx date	Cell / Serial #		Comp total qty	Unit		Document #	
GOLFBASKET		Golf Basket		3.0000	EACH		700194	MGR
MAIN	06/24/2008			3.0000	DOZ			
DUN-DDH totals:			Total parent qty:	3.0000				
1 parent line(s)			Total comp qty:	3.0000				
SHIRT		Men's Polo 100% cotton Cell: Blue/Small				IZOD	APPAREL	MENS
Parent item #		Description		Parent quantity	Unit		Event #	Bat ID
Location	Trx date	Cell / Serial #		Comp total qty	Unit		Document #	
GOLFBASKET		Golf Basket		3.0000	EACH		700194	MGR
MAIN	06/24/2008			3.0000	EACH			
SHIRT totals:			Total parent qty:	3.0000				
1 parent line(s)			Total comp qty:	3.0000				
SHORTS		Shorts - Men's Twill Pleated Cell: Black/30				IZOD	APPAREL	MENS
Parent item #		Description		Parent quantity	Unit		Event #	Bat ID
Location	Trx date	Cell / Serial #		Comp total qty	Unit		Document #	
GOLFBASKET		Golf Basket		3.0000	EACH		700194	MGR
MAIN	06/24/2008			3.0000	EACH			
SHORTS totals:			Total parent qty:	3.0000				
1 parent line(s)			Total comp qty:	3.0000				
TEES		Bag of Tees					GOLF	MISC
Parent item #		Description		Parent quantity	Unit		Event #	Bat ID
Location	Trx date	Cell / Serial #		Comp total qty	Unit		Document #	
GOLFBASKET		Golf Basket		3.0000	EACH		700194	MGR
MAIN	06/24/2008			3.0000	EACH			
TEES totals:			Total parent qty:	3.0000				
1 parent line(s)			Total comp qty:	3.0000				

Report totals: 5 component items

-- End of report --

Consolidated Grid

PURPOSE

The Consolidated Grid Report lets you quickly summarize inventory and sales history information for gridded items by cell dimension.

Select **Inventory** / **Reports** / **Consolidated Grid**

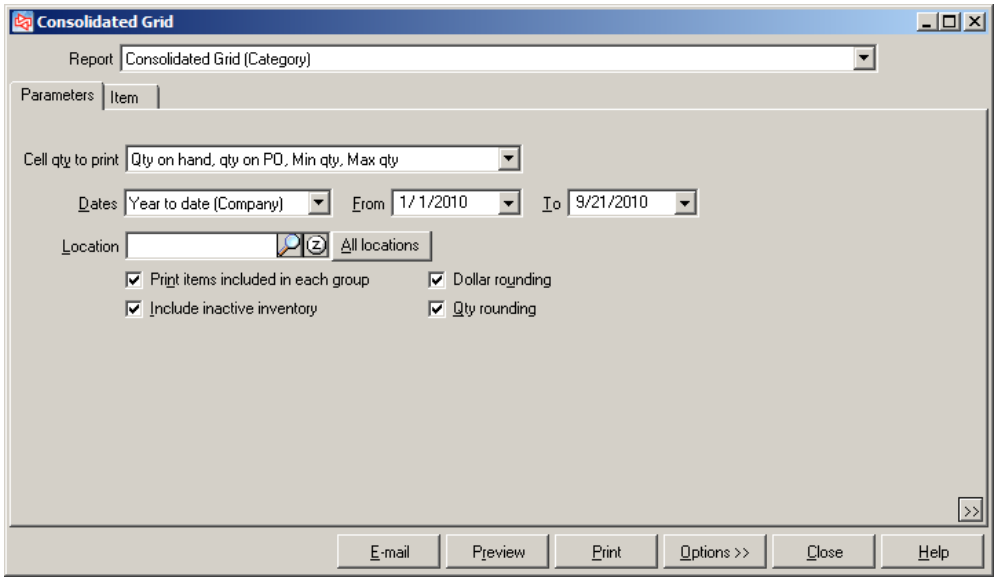

Filtering on the Item table allows you to limit which items appear on the report.

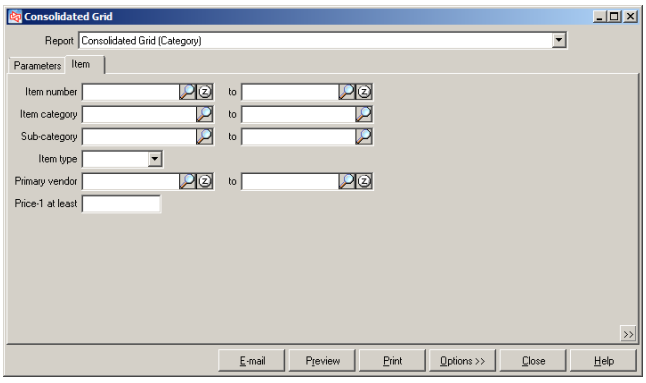

Consolidated Grid (Category / Subcategory)

Date 5/29/2007 Time 11:11:00AM Page 1

FOR DEMONSTRATION PURPOSES ONLY
Consoldiated Grid Report (Category / Subcategory)

Print qty:Qty on hand, qty on PO, Min qty, Max qty
Include inactive items
Include inactive cells
Qty's and dollars rounded to nearest whole number
Location: All
Report period: From 1/1/2007 to 5/29/2007
OrderBy: Category, Subcat

Category APPAREL **Subcat** MENS
Grouping Color / Size

Items included in this group

Item #	Description	Qty sld	Sales	Cost	GP%	Qty on hand	Ext price-1	Ext cost	MU%
SHIRT	Men's Polo 100% cotton	179	21,904	11,418	47.9	84	2,099	1,091	48.0
SHORTS	Shorts - Men's Twill Pleatec	223	34,757	18,633	46.4	130	3,639	1,949	46.4
VEST	Men's 100% cotton vest	1	36	20	43.9	79	3,159	1,352	57.2
		403	56,697	30,071	47.0	293	8,897	4,392	50.6

		30	32	34	36	38	40	42	Large	Medium	Small	X-Large	Total
Black	On hand	9	10	16	14	6	6	5	14	8	10	10	108
	On PO	0	0	0	0	0	0	0	0	0	0	0	0
	Min qty	2	2	4	2	2	2	2	1	1	1	1	20
	Max qty	12	12	24	12	12	12	12	5	5	5	5	116
Blue	On hand	6	3	12	4	4	6	5	30	28	18	0	116
	On PO	0	0	0	0	0	0	0	0	0	0	0	0
	Min qty	2	2	2	4	2	2	2	6	6	6	0	34
	Max qty	12	12	12	24	12	12	12	30	30	30	0	186
Red	On hand	0	0	0	0	0	0	0	4	8	24	0	36
	On PO	0	0	0	0	0	0	0	0	0	0	0	0
	Min qty	0	0	0	0	0	0	0	6	6	6	0	18
	Max qty	0	0	0	0	0	0	0	30	30	30	0	90
Sandstone	On hand	6	6	5	5	5	4	6	32	46	36	8	159
	On PO	0	0	0	0	0	0	0	0	0	0	0	0
	Min qty	2	2	2	2	2	2	4	8	8	8	1	41
	Max qty	12	12	12	12	12	12	24	40	40	40	5	221
Total On hand		21	19	33	23	15	16	16	80	90	88	18	419
On PO		0	0	0	0	0	0	0	0	0	0	0	0
Min qty		6	6	8	8	6	6	8	21	21	21	2	113
Max qty		36	36	48	48	36	36	48	105	105	105	10	613

Create Inventory *

PURPOSE

The Create Inventory Report lets you quickly build inventory records for one or more locations. Either generate inventory records from existing item records or copy inventory records that have been created for another location. If you choose to copy from another location, you can also copy the bin location and min/max stocking levels to the new inventory records.

Select **Inventory** / **Utilities** / **Create Inventory**

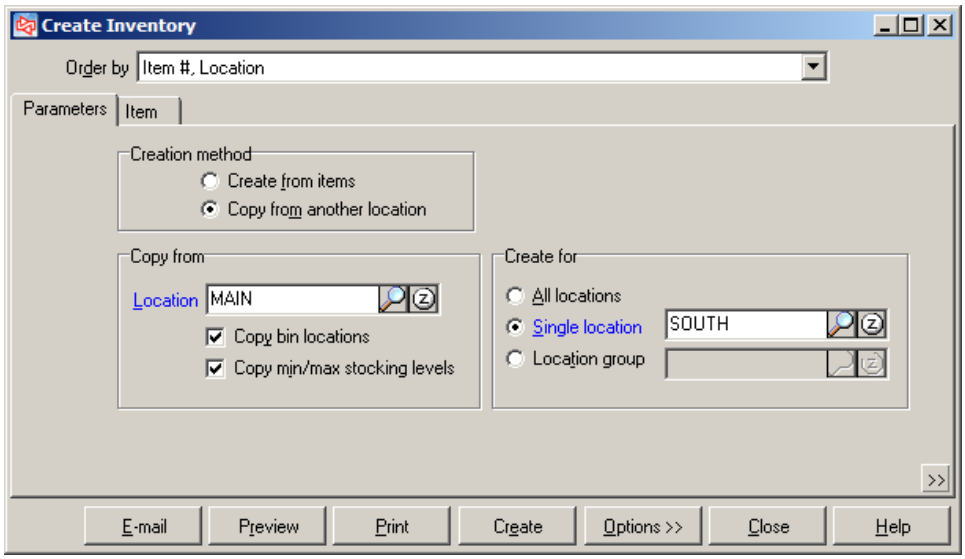

Filtering on the Item table allows you to limit which items appear on the report.

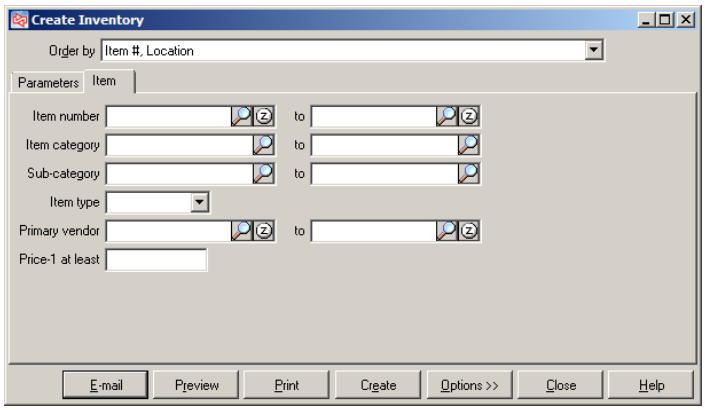

(* Enterprise Edition Only)

Date 9/7/2006 Time 3:53:43PM Page 1

FOR DEMONSTRATION PURPOSES ONLY

Create Inventory - Preview

Creation method: Copy from another location
Copy from: MAIN
Copy bin location
Copy min/max stocking levels
Create for: SOUTH
Orderby: Item #, Location

Item # Description	Create for Location	Bin-1	Bin-2	Bin-3	Bin-4	Min qty	Max qty
18HOLES Green fee - 18 holes	SOUTH	NULL	NULL	NULL	NULL	0	0
9HOLES Greens fees - 9 holes	SOUTH	NULL	NULL	NULL	NULL	0	0
ADM-SCD Adams SC Driver, RH	SOUTH	NULL	NULL	NULL	NULL	3	12
ADM-TL2 Adams Tight Lies 2 Wood	SOUTH	NULL	NULL	NULL	NULL	3	12
ADM-TL3 Adams Tight Lies 3 Wood	SOUTH	NULL	NULL	NULL	NULL	3	12
ADM-TL5 Adams Tight Lies 5 Wood	SOUTH	NULL	NULL	NULL	NULL	3	12
ADM-TL7 Adams Tight Lies 7 Wood	SOUTH	NULL	NULL	NULL	NULL	3	12
ADM-TL9 Adams Tight Lies 9 Wood	SOUTH	NULL	NULL	NULL	NULL	3	12
ADM-VMI Adams VMI Irons, Set	SOUTH	NULL	NULL	NULL	NULL	3	12
ADM-VMI-P Adams VMI Putter	SOUTH	NULL	NULL	NULL	NULL	3	12
APL-HAT Golf hat with logo - 1 size	SOUTH	NULL	NULL	NULL	NULL	10	50
APL-UMB Golf umbrella	SOUTH	NULL	NULL	NULL	NULL	25	50
BAG-PRD Pro bag with dividers	SOUTH	NULL	NULL	NULL	NULL	10	25
BAG-PRT Pro bag with tubes	SOUTH	NULL	NULL	NULL	NULL	10	25
BAG-ST Deluxe bag with stand	SOUTH	NULL	NULL	NULL	NULL	20	30
BAG-TRV Golf bag travel case	SOUTH	NULL	NULL	NULL	NULL	20	30
BALL-RET Ball Return - Battery powered	SOUTH	NULL	NULL	NULL	NULL	0	0
BALL-RET-PRO Ball Return - PRO	SOUTH	NULL	NULL	NULL	NULL	0	0
BEER Beer	SOUTH	NULL	NULL	NULL	NULL	100	200
BIGBURGER Deluxe Hamburger	SOUTH	NULL	NULL	NULL	NULL	0	0
BURGER Hamburger	SOUTH	NULL	NULL	NULL	NULL	0	0
CAKE Cake slice	SOUTH	NULL	NULL	NULL	NULL	0	0
CAL-BB Callaway Big Bertha Driver	SOUTH	NULL	NULL	NULL	NULL	0	0
CAL-BBB Callaway Biggest Big Bertha	SOUTH	NULL	NULL	NULL	NULL	0	0
CAL-GBB Callaway Great Big Bertha	SOUTH	NULL	NULL	NULL	NULL	0	0
CAL-TII Callaway Titanium Irons, Set	SOUTH	NULL	NULL	NULL	NULL	0	0
CAL-TUI Callaway Tungsten Irons, Set	SOUTH	NULL	NULL	NULL	NULL	0	0
CAL-X12 Callaway X-12 Irons, Set	SOUTH	NULL	NULL	NULL	NULL	0	0
CANDY	SOUTH	NULL	NULL	NULL	NULL	0	0

(* Enterprise Edition Only)

Customer Price List

PURPOSE

The Customer Price List lets you see the selling prices for a specific customer for all items, items from one vendor, or items in a specific category, that are stocked at one particular store. Cell level detail is optional.

Select **Inventory** / **Reports** / **Customer Price List**

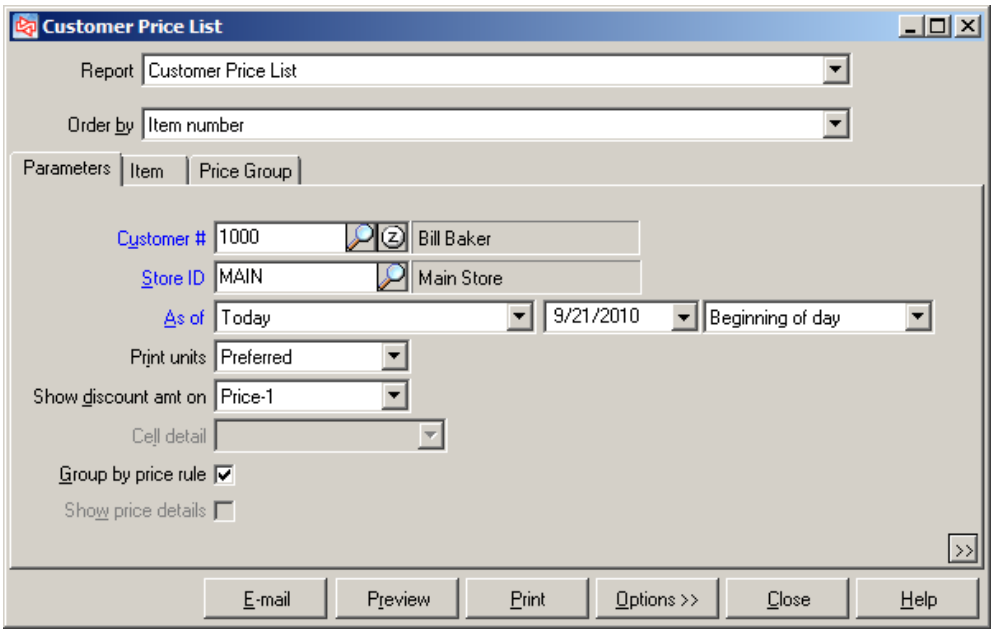

Filtering on the Item and Price Group tables allows you to limit which items and price groups appear on the list.

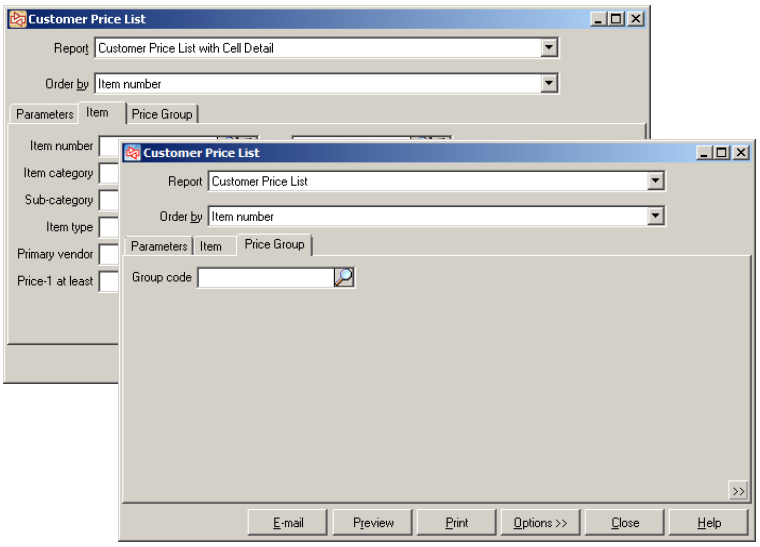

Customer Price List with Cell Detail (Ordered by Item number)

Date 11/27/2006 Time 7:22:09PM Page 1

FOR DEMONSTRATION PURPOSES ONLY
Customer Price List with Cell Detail

Store ID : MAIN
As of : 11/27/2006 Beginning of day
Print units : Preferred
Discount amount is based on Price-1
Cell detail: List view
Group by price rule
Order by : Item number

Price group type	Price group code	Description			Begin	End			
Item #	Description	Categ/Subcat	Vendor #	Unit	Regular price	Unit retail	Price-1	Selling price	Discount
None				None	None				
100004	<Enter item description here.> /			EACH	0.00	0.00	0.00	0.00	
BEER	Beer	FOOD/DRINKS		EACH	2.00	2.00	2.00	2.00	
BIGBURGER	Deluxe Hamburger	FOOD/SNACKS		EACH	2.25	2.25	2.25	2.25	
BURGER	Hamburger	FOOD/SNACKS		EACH	1.50	1.50	1.50	1.50	
CAKE	Cake slice	FOOD/SNACKS		EACH	1.25	1.25	1.25	1.25	
CANDY	Candy	FOOD/SNACKS		EACH	1.00	1.00	1.00	1.00	
CHEESEBURGER	Cheeseburger	FOOD/SNACKS		EACH	1.75	1.75	1.75	1.75	
COFFEE	Coffee	FOOD/DRINKS		EACH	0.75	0.75	0.75	0.75	
COKE	Coke	FOOD/DRINKS		EACH	1.25	1.25	1.25	1.25	
CUPCAKE	Cupcake	FOOD/SNACKS		EACH	0.75	0.75	0.75	0.75	
HOTDOG	Hot dog	FOOD/SNACKS		EACH	1.50	1.50	1.50	1.50	
ICECREAM	Ice cream	FOOD/SNACKS		EACH	1.00	1.00	1.00	1.00	
PEPSI	Pepsi	FOOD/DRINKS		EACH	1.25	1.25	1.25	1.25	
PIE	Pie slice	FOOD/SNACKS		EACH	1.25	1.25	1.25	1.25	
PIZZA	Pizza slice	FOOD/SNACKS		EACH	2.00	2.00	2.00	2.00	
PRETZEL	Pretzel	FOOD/SNACKS		EACH	1.00	1.00	1.00	1.00	
SALAD	Salad	FOOD/SNACKS		LB	1.50	1.50	1.50	1.50	
SANDWICH	Sandwich	FOOD/SNACKS		EACH	1.50	1.50	1.50	1.50	
Contract	MEMBERS	Members only 10% discount		None	None				
18HOLES	Green fee - 18 holes	GOLF/FEES		EACH	36.00	36.00	36.00	32.40	3.60
9HOLES	Greens fees - 9 holes	GOLF/FEES		EACH	18.00	18.00	18.00	16.20	1.80
ADM-SCD	Adams SC Driver, RH	GOLF/CLUBS	ADAMS	EACH	399.99	399.99	399.99	359.99	40.00
ADM-TL2	Adams Tight Lies 2 Wood	GOLF/CLUBS	ADAMS	EACH	349.99	349.99	349.99	314.99	35.00
ADM-TL3	Adams Tight Lies 3 Wood	GOLF/CLUBS	ADAMS	EACH	349.99	349.99	349.99	314.99	35.00
ADM-TL5	Adams Tight Lies 5 Wood	GOLF/CLUBS	ADAMS	EACH	349.99	349.99	349.99	314.99	35.00
ADM-TL7	Adams Tight Lies 7 Wood	GOLF/CLUBS	ADAMS	EACH	349.99	349.99	349.99	314.99	35.00
ADM-TL9	Adams Tight Lies 9 Wood	GOLF/CLUBS	ADAMS	EACH	349.99	349.99	349.99	314.99	35.00
ADM-VMI	Adams VMI Irons, Set	GOLF/CLUBS	ADAMS	EACH	689.99	689.99	689.99	620.99	69.00
ADM-VMI-P	Adams VMI Putter	GOLF/CLUBS	ADAMS	EACH	99.99	99.99	99.99	89.99	10.00
APL-UMB	Golf umbrella	GOLF/ACCES	ADAMS	EACH	14.99	14.99	14.99	13.49	1.50
BAG-PRD	Pro bag with dividers	GOLF/ACCES	DUNLOP	EACH	89.99	89.99	89.99	80.99	9.00
BAG-PRT	Pro bag with tubes	GOLF/ACCES	DUNLOP	EACH	99.99	99.99	99.99	89.99	10.00
BAG-ST	Deluxe bag with stand	GOLF/ACCES	DUNLOP	EACH	79.99	79.99	79.99	71.99	8.00
BAG-TRV	Golf bag travel case	GOLF/ACCES	DUNLOP	EACH	39.99	39.99	39.99	35.99	4.00
BALL-RET	Ball Return - Battery powered	GOLF/MISC	DUNLOP	EACH	29.99	29.99	29.99	26.99	3.00
BALL-RET-PRO	Ball Return - PRO	GOLF/MISC	DUNLOP	EACH	69.99	69.99	69.99	62.99	7.00
BONUS BUCK	Dollar Coupon	GOLF/MISC		EACH	-1.00	-1.00	-1.00	-0.90	-0.10
CAL-BB	Callaway Big Bertha Driver	GOLF/CLUBS	CALLAWAY	EACH	369.00	369.00	369.00	332.10	36.90
CAL-BBB	Callaway Biggest Big Bertha	GOLF/CLUBS	CALLAWAY	EACH	449.00	449.00	449.00	404.10	44.90

Historical Valuation *

PURPOSE

The Historical Valuation Report lets you see the value of your inventory as of a specific date. The report indicates the Price-1 and Regular price values, as well as the corresponding markup percentages, as of the Valuation date you specify. Use filters to view the value of all items, items from one vendor, or items in a specific category, that are stocked at one particular location or all locations.

Select **Inventory** / **Reports** / **Historical Valuation**

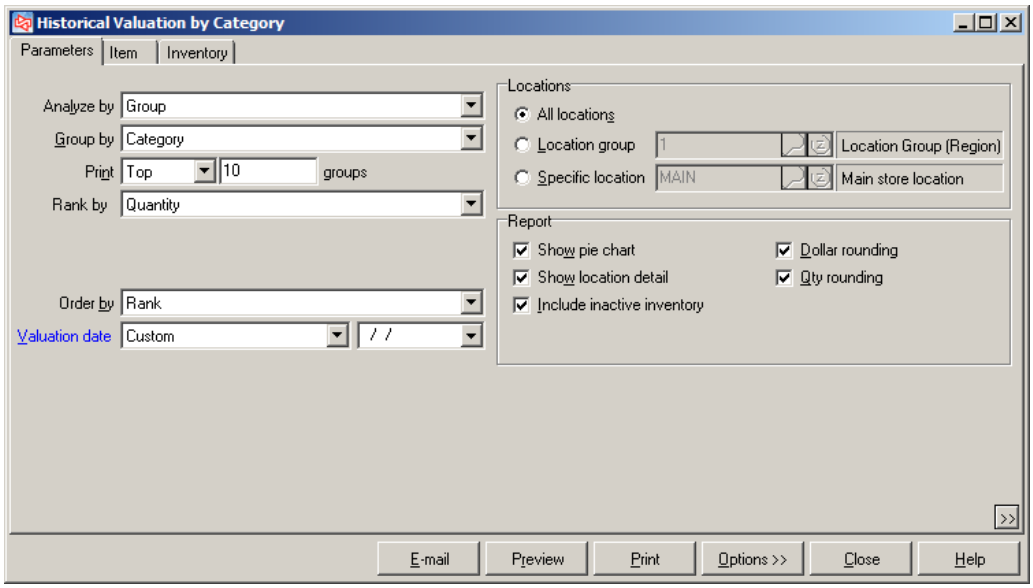

Filtering on the Item and Inventory tables allows you to limit which items and locations appear on the report.

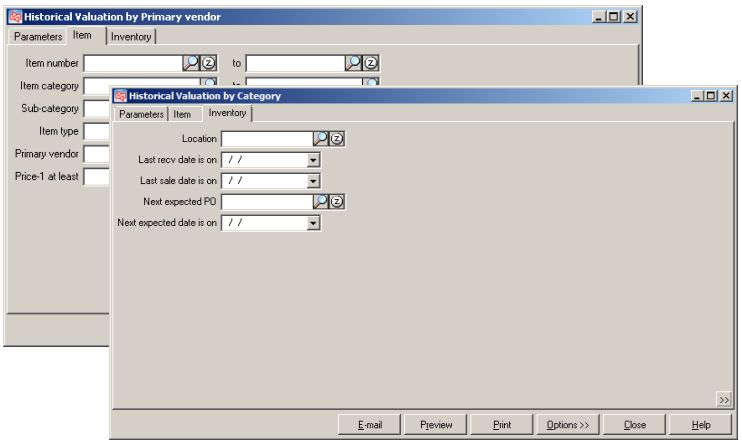

(* Enterprise Edition Only)

Historical Valuation by Categ/Subcat (ranked by Quantity)

Date 11/13/2007 Time10:01:34AM

Page 1

FOR DEMONSTRATION PURPOSES ONLY
Historical Valuation by Categ/Subcat

Quantity
(Top 10 including ties)

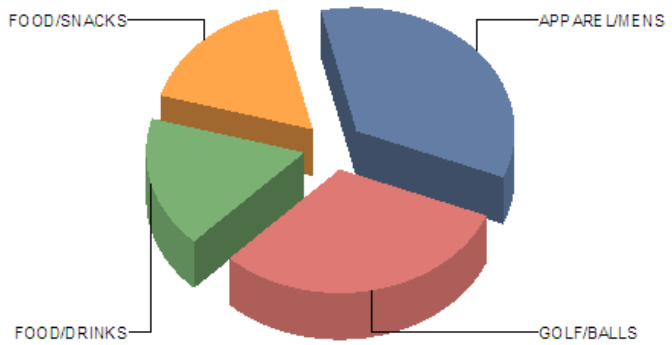

APPAREL/MENS	346	34.8%
GOLF/BALLS	307	30.9%
FOOD/DRINKS	173	17.4%
FOOD/SNACKS	167	16.8%
Total	993	100.0%

Analyze by: Group
Group by: Categ/Subcat
Print: Top 4
Ranked by: Quantity (shaded)
Order by: Rank
Valuation date: 10/31/2007
Locations: All
Show location detail
Include inactive inventory
'*' by Categ/Subcat indicates the group includes miscellaneous items; values may not 'add across' the report

Rank	Categ/Subcat	Description	Location	Inventory Quantity	% -Tot	Cost	% -Tot	Retail value	% -Tot
1	APPAREL/MENS	Apparel items/Apparel - Mens							
			EAST	10	1	118	1	265	1
			MAIN	326	33	4,420	46	9,089	48
			STORAGE	10	1	79	1	184	1
	APPAREL/MENS totals			346	35	4,616	48	9,538	50
2	GOLF/BALLS	Golf items/Golf - Balls							
			EAST	160	16	1,998	21	4,511	24
			MAIN	102	10	1,949	20	3,100	16
			STORAGE	46	5	673	7	1,312	7
	GOLF/BALLS totals			307	31	4,619	48	8,923	47
3	* FOOD/DRINKS	Food items/Food - Drinks							
			EAST	57	6	43	0	74	0
			MAIN	116	12	105	1	165	1
			STORAGE	0	0	0	0	0	0
	FOOD/DRINKS totals			173	17	148	2	239	1
4	FOOD/SNACKS	Food items/Food - Snacks							
			EAST	203	20	210	2	318	2
			MAIN	-37	-4	-52	-1	-64	0
			STORAGE	0	0	0	0	0	0
	FOOD/SNACKS totals			167	17	158	2	254	1
			* Report totals	993	100	9,541	100	18,953	100

-- End of report --

(* Enterprise Edition Only)

Inventory Aging

PURPOSE

The Inventory Aging Report lets you see an overview of the length of time that items in your current inventory have been in stock, based upon the date that the inventory was received. This report calculates the age in days for each item in your inventory by reviewing historical on hand quantities and also analyzes costs for the indicated items for up to 5 aging periods. Inventory aging reports are frequently requested by auditors to assist in valuing the inventory for financial statement purposes.

Select **Inventory** / **Reports** / **Inventory Aging**

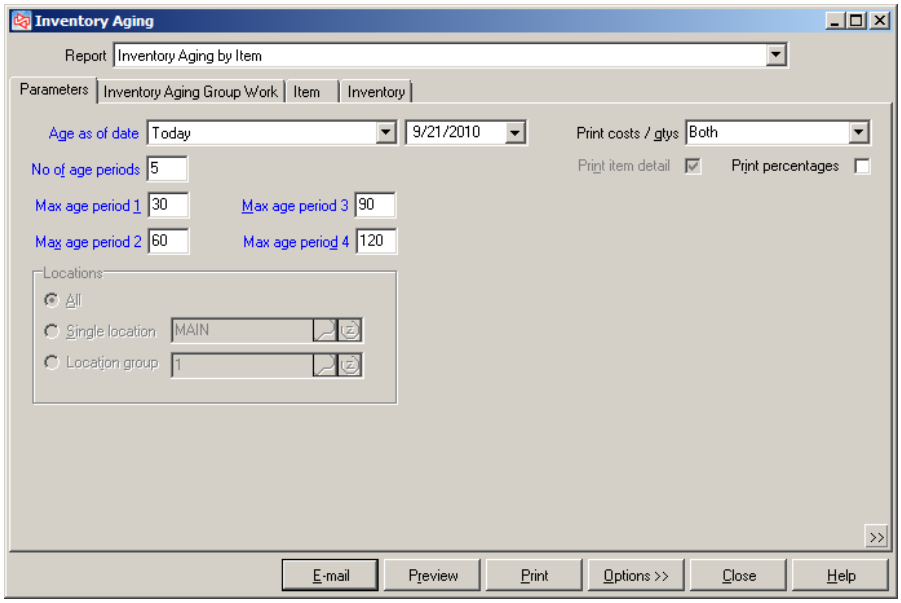

Filtering on the Inventory Aging Group Work, Item, and Inventory tables allows you to limit which items appear on the report.

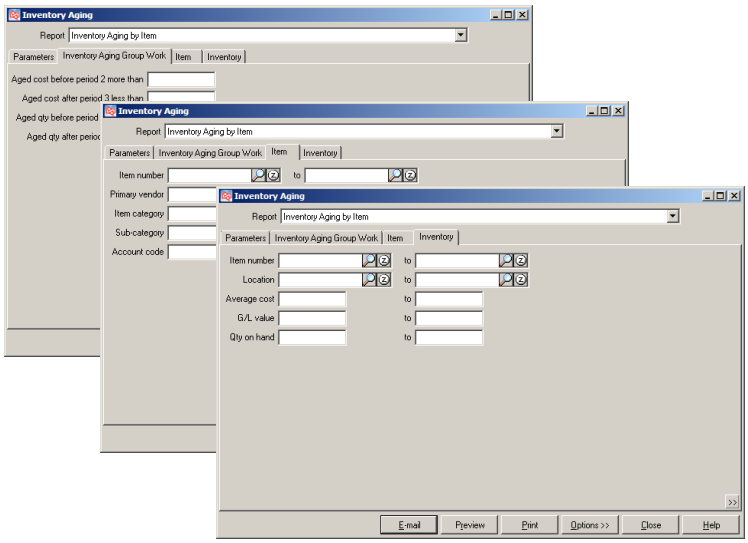

Date 6/24/2008 Time 12:52:00PM Page 1

FOR DEMONSTRATION PURPOSES ONLY

Age as of date: 6/24/2008
No of age periods: 5
All locations
Print item detail
Print costs and quantities
* = was changed (or includes at least one value which was changed) from a negative number to zero.
Order by: Item #

Item #	Description		Category	Vendor #	Acct code			
	Avg unit cost	On Hand As Of 6/24/2008	Current	31-60 days	61-90 days	91-120 days	Over 120 days	
				Aged balances				
100002	Men's golf shoes		APPAREL	FOOTJOY	1			
	Cost:	0.00	0.00	0.00	0.00	0.00	0.00	
	Qty:	0	0	0	0	0	0	
ADM-SCD	Adams SC Driver, RH		GOLF	ADAMS	1			
	Cost:	1,358.13	0.00	0.00	0.00	0.00	1,358.13	
	Qty:	6	0	0	0	0	6	
ADM-TL2	Adams Tight Lies 2 Wood		GOLF	ADAMS	1			
	Cost:	3,212.23	0.00	0.00	0.00	0.00	3,212.23	
	Qty:	12	0	0	0	0	12	
ADM-TL3	Adams Tight Lies 3 Wood		GOLF	ADAMS	1			
	Cost:	* 3,045.38	0.00	0.00	0.00	0.00	3,045.38	
	Qty:	* 12	0	0	0	0	12	
ADM-TL5	Adams Tight Lies 5 Wood		GOLF	ADAMS	1			
	Cost:	5,528.72	0.00	0.00	0.00	0.00	5,528.72	
	Qty:	21	0	0	0	0	21	
ADM-TL7	Adams Tight Lies 7 Wood		GOLF	ADAMS	1			
	Cost:	4,282.98	0.00	0.00	0.00	0.00	4,282.98	
	Qty:	16	0	0	0	0	16	
ADM-TL9	Adams Tight Lies 9 Wood		GOLF	ADAMS	1			
	Cost:	2,603.06	0.00	0.00	0.00	0.00	2,603.06	
	Qty:	13	0	0	0	0	13	
ADM-VMI	Adams VMI Irons, Set		GOLF	ADAMS	1			
	Cost:	3,059.62	0.00	0.00	0.00	0.00	3,059.62	
	Qty:	7	0	0	0	0	7	
ADM-VMI-P	Adams VMI Putter		GOLF	ADAMS	1			
	Cost:	532.41	0.00	0.00	0.00	0.00	532.41	
	Qty:	12	0	0	0	0	12	
APL-HAT	Golf hat with logo - 1 size		APPAREL	(N/A)	1			
	Cost:	119.63	0.00	0.00	0.00	0.00	119.63	
	Qty:	28	0	0	0	0	28	
APL-UMB	Golf umbrella		GOLF	(N/A)	1			
	Cost:	78.89	0.00	0.00	0.00	0.00	78.89	
	Qty:	10	0	0	0	0	10	
BAG-PRD	Pro bag with dividers		GOLF	(N/A)	1			
	Cost:	1,358.28	0.00	0.00	0.00	0.00	1,358.28	
	Qty:	21	0	0	0	0	21	
BAG-PRT	Pro bag with tubes		GOLF	(N/A)	1			
	Cost:	740.28	0.00	0.00	0.00	0.00	740.28	
	Qty:	18	0	0	0	0	18	
BAG-ST	Deluxe bag with stand		GOLF	(N/A)	1			
	Cost:	576.84	0.00	0.00	0.00	0.00	576.84	
	Qty:	13	0	0	0	0	13	
BAG-TRV	Golf bag travel case		GOLF	(N/A)	1			
	Cost:	312.65	0.00	0.00	0.00	0.00	312.65	
	Qty:	13	0	0	0	0	13	
BALL-RET	Ball Return - Battery powered		GOLF	DUNLOP	1			
	Cost:	46.00	0.00	0.00	0.00	0.00	46.00	
	Qty:	4	0	0	0	0	4	

Inventory Analysis

PURPOSE

The Inventory Analysis Report lets you see inventory activity like current quantity (over- or under-stocked items), retail value, and on hand profit potential, plus sales activity like performance information (good or bad) for your company over a specified date range. Use this report to determine which items should be reordered, marked down, or discontinued. Cell-level detail can be included, if Inventory Analysis by Item is selected.

Select **Inventory** / **Reports** / **Inventory Analysis**

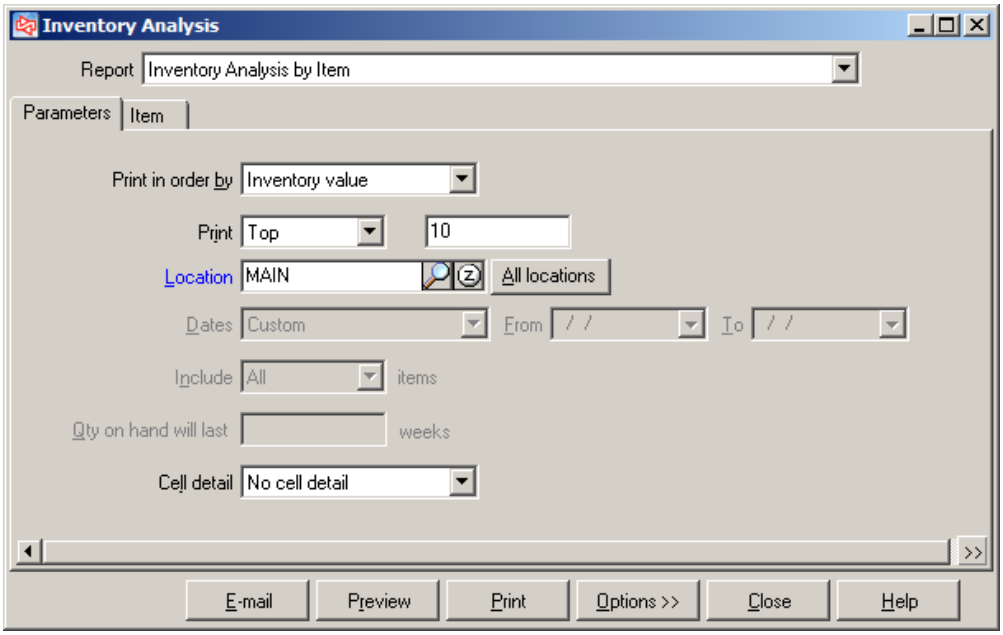

Filtering on the Item table allows you to limit which items appear on the report.

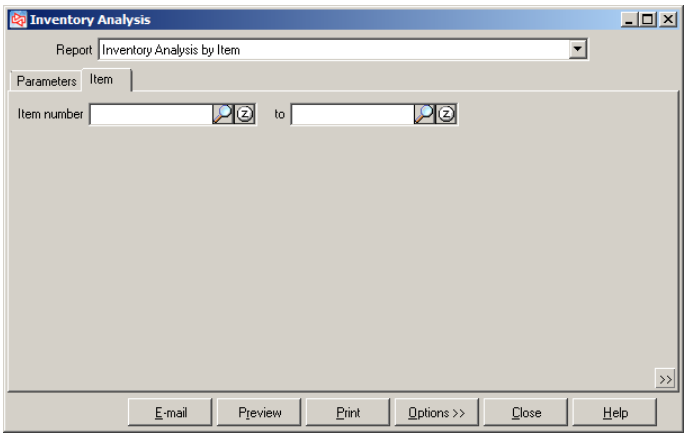

Inventory Analysis by Item (in order by Quantity on Hand with Cell-level detail)

Date 6/30/2009 Time 3:52:09PM Page 1

FOR DEMONSTRATION PURPOSES ONLY

Inventory Analysis by Item

Select top: 15
Location: MAIN
Cell detail: Grid view
Ranked by: Qty on hand (shaded)

Rank	Item # / Description	Qty on hand	Qty committed	Qty on PO	Retail value	Profit value	Profit %	Inv value
1	SHIRT Men's Polo 100% cotton	107	0	0	2,673.93	1,161.60	43.44	1,512.33

		Small	Medium	Large	Total
Blue	Qty on hand	14	13	12	39
	Qty committed	0	0	0	0
	Qty on PO	0	0	0	0
Red	Qty on hand	12	11	11	34
	Qty committed	0	0	0	0
	Qty on PO	0	0	0	0
Sandstone	Qty on hand	12	12	10	34
	Qty committed	0	0	0	0
	Qty on PO	0	0	0	0
Total Qty on hand		38	36	33	107
Qty committed		0	0	0	0
Qty on PO		0	0	0	0

2	COFFEE Coffee	78	0	0	58.50	26.60	45.47	31.90
3	SHORTS Shorts - Men's Twill Pleated	75	-21	0	2,099.25	960.58	45.76	1,138.67

		30	32	34	36	38	40	42	Total
Black	Qty on hand	4	4	4	1	4	4	4	25
	Qty committed	0	0	0	-11	0	0	0	-11
	Qty on PO	0	0	0	0	0	0	0	0
Blue	Qty on hand	4	4	4	3	4	4	4	27
	Qty committed	0	0	0	0	0	0	0	0
	Qty on PO	0	0	0	0	0	0	0	0
Sandstone	Qty on hand	4	4	3	0	4	4	4	23
	Qty committed	0	0	0	-10	0	0	0	-10
	Qty on PO	0	0	0	0	0	0	0	0
Total Qty on hand		12	12	11	4	12	12	12	75
Qty committed		0	0	0	-21	0	0	0	-21
Qty on PO		0	0	0	0	0	0	0	0

4	MAX-MDT Maxfli MD Tungsten Balls	61	0	0	1,829.39	403.13	22.04	1,426.26

Inventory Analysis by Category (Summary) (ranked by inventory value)

Date 6/30/2009 Time 3:53:26PM Page 1

FOR DEMONSTRATION PURPOSES ONLY

Inventory Analysis by Category (Summary)

Select:Top : 15
Location: MAIN
Ranked by: Category Inventory value

Rank	Category / Description	Qty on hand	Qty committed	Qty on PO	Retail value	Profit value	Profit %	Inv value
1	GOLF Golf items	588	-107	5	79,508.1300	40,376.05	50.78	39,132.08
2	APPAREL Apparel items	236	-78	48	7,645.6400	3,584.94	46.89	4,060.70
3	FOOD Food items	455.65	0	0	617.4750	179.50	29.07	437.97
	Report totals	1,279.65	-185	53	87,771.25	44,140.49	50.29	43,630.75

-- End of report --