Inventory Availability

PURPOSE

The Inventory Availability Report lets you see a list of items that you have available based on user defined parameters. The report can be printed in a full page width or 40 column receipt width format.

Select **Inventory** / **Reports** / **Inventory Availability**

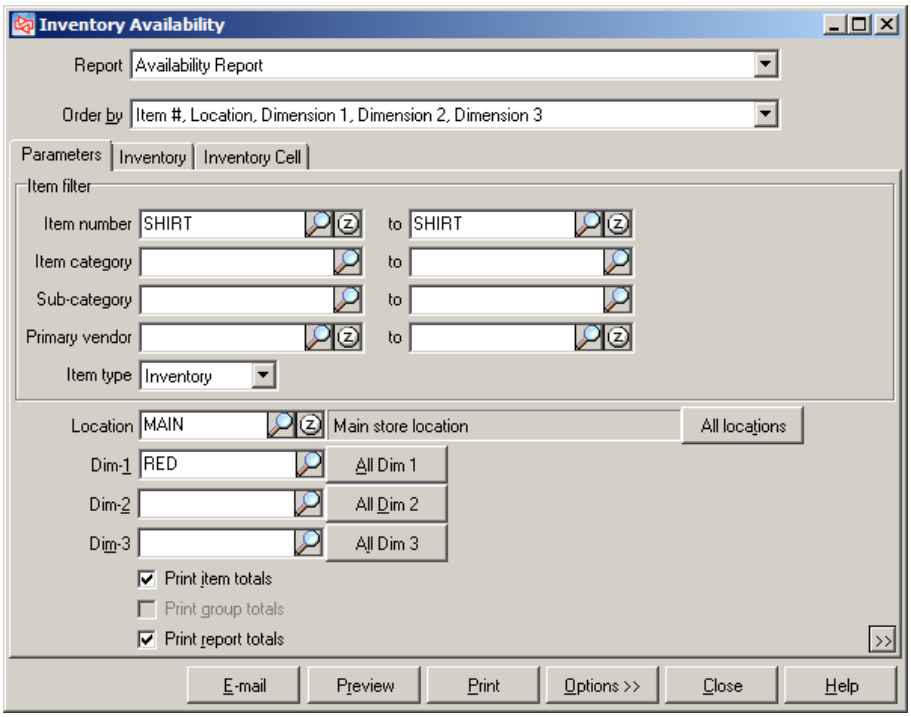

Filtering on the Item, Inventory, and Inventory Cell tables allows you to limit which items appear on the report.

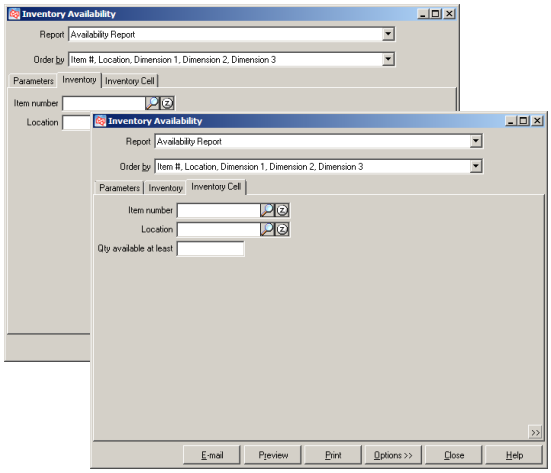

Full Page Format

Date 6/25/2008 Time 7:21:52AM Page 1

FOR DEMONSTRATION PURPOSES ONLY
Inventory Availability

Location: All
Dimension 1: RED
Dimension 2: All
Dimension 3: All
Print item totals
Print report totals
Order by Item #, Location, Dimension 1, Dimension 2, Dimension 3
Item: Item number between SHIRT and SHIRT and
Item type is (exactly) Inventory

Item #	Description	Category	Subcat	Vendor #
SHIRT	Men's Polo 100% cotton	APPAREL	MENS	IZOD

Qty available	Location	Dimension 1	Dimension 2
2	EAST	Red	Large
2	EAST	Red	Medium
2	EAST	Red	Small
9	MAIN	Red	Large
9	MAIN	Red	Medium
10	MAIN	Red	Small
2	STORAGE	Red	Large
2	STORAGE	Red	Medium
2	STORAGE	Red	Small
SHIRT totals 40			

Report totals 1 item(s) in report
40 Qty available

-- End of report --

Receipt Format

```
Date 6/25/2008  Time  7:23:17AM

        FOR DEMONSTRATION PURPOSES ONLY
            Inventory Availability

Location: All
Dimension RED
Dimension All
Dimension All
Print item totals
Print report totals
Order by: Item #, Location
Item: Item number between SHIRT and SHIRT
and
Item type is (exactly) Inventory
-----------------------------------------------
Item #        Description
Category      Subcat          Vendor #
-----------------------------------------------
SHIRT         Men's Polo 100% cotton
APPAREL       MENS            IZOD
-----------------------------------------------
  Qty avail Loc ID    Dimensions
 ---------- --------- -----------------
          2 EAST      Red/Large
          2           Red/Medium
          2           Red/Small
          9 MAIN      Red/Large
          9           Red/Medium
         10           Red/Small
          2 STORAGE   Red/Large
          2           Red/Medium
          2           Red/Small
  ---------
         40 SHIRT

-----------------------------------------------
Report totals
             1 item(s) in repor
            40 Qty available


         -- End of report --
```

Inventory Grid Overview

PURPOSE

The Inventory Grid Overview Report allows you to quickly review quantities for your gridded items at the cell level, along with the quantity sold, sales amount, average and extended coast, gross profit percentage, and markup percentage values for each gridded item. This report summarizes inventory and sales history information for gridded items in a readable and efficient format.

Select **Inventory** / **Reports** / **Inventory Grid Overview**

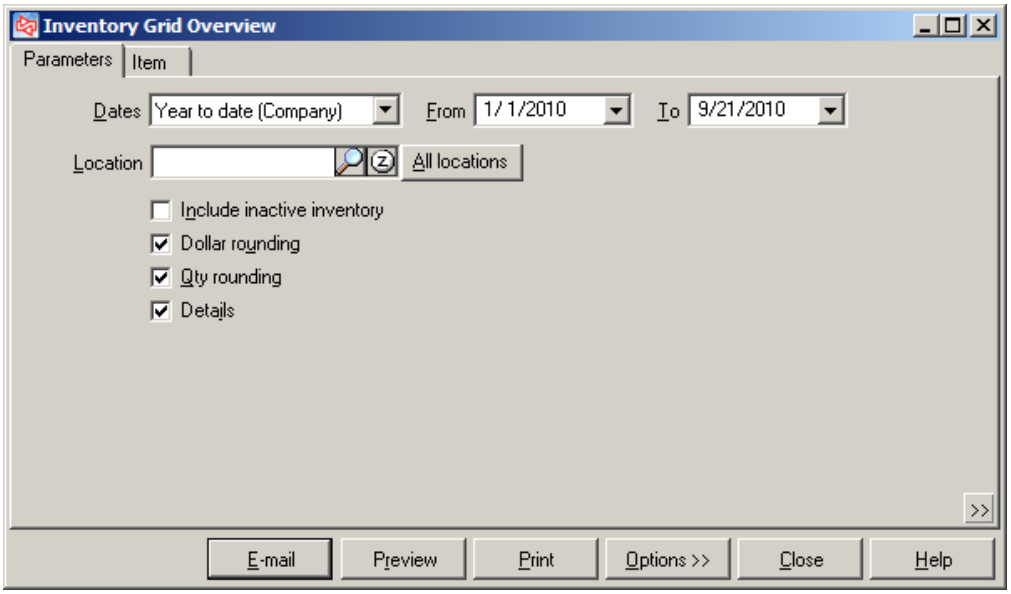

Filtering on the Item table allows you to limit which items appear on the report.

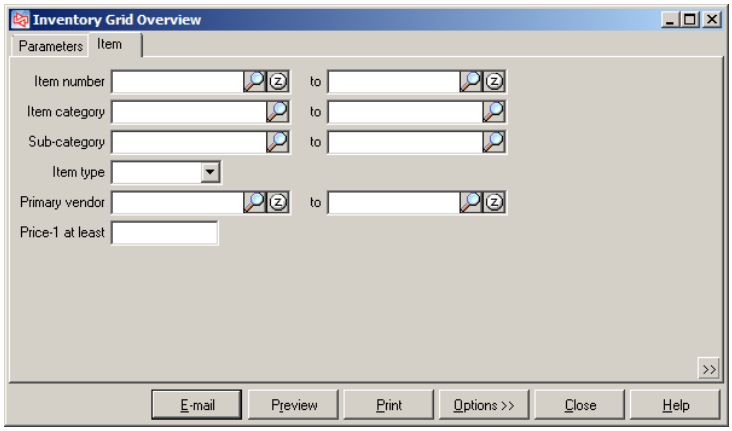

Detail

Date 6/26/2009 Time 9:59:38AM Page 1

FOR DEMONSTRATION PURPOSES ONLY
Inventory Grid Overview Report

Qty's and dollars rounded to nearest whole number
Location: All
Report period: From 1/1/2009 to 6/26/2009

Item #	Description	Qty sld	Sales	Cost	GP%	Qty on hand	Ext price-1	Ext cost	MU%
SHIRT	Men's Polo 100% cotton	0	0	0	0.0%	125	3,124	1,746	44.1%

Summary

Color	On hand	On PO	Qty avail	Min qty	Max qty	Ext cost	Qty sold	Sales	Earliest/latest ticket date
Blue	45	0	45	9	45	629	0	0	
Red	40	0	40	9	45	558	0	0	
Sandstone	40	0	40	9	45	559	0	0	
Size									
Small	44	0	44	9	45	615	0	0	
Medium	42	0	42	9	45	587	0	0	
Large	39	0	39	9	45	544	0	0	

Details

Cell	On hand	On PO	Qty avail	Min qty	Max qty	Ext cost	Qty sold	Sales	Earliest/latest ticket date
Blue / Small	16	0	16	3	15	224	0	0	
Blue / Medium	15	0	15	3	15	210	0	0	
Blue / Large	14	0	14	3	15	196	0	0	
Red / Small	14	0	14	3	15	196	0	0	
Red / Medium	13	0	13	3	15	181	0	0	
Red / Large	13	0	13	3	15	181	0	0	
Sandstone / Small	14	0	14	3	15	196	0	0	
Sandstone / Medium	14	0	14	3	15	196	0	0	
Sandstone / Large	12	0	12	3	15	167	0	0	

Summary

Date 6/26/2009 Time 10:00:49AM Page 1

FOR DEMONSTRATION PURPOSES ONLY
Inventory Grid Overview Report

Qty's and dollars rounded to nearest whole number
Location: All
Report period: From 1/1/2009 to 6/26/2009

Item #	Description	Qty sld	Sales	Cost	GP%	Qty on hand	Ext price-1	Ext cost	MU%
SHIRT	Men's Polo 100% cotton	0	0	0	0.0%	125	3,124	1,746	44.1%

Summary

Color	On hand	On PO	Qty avail	Min qty	Max qty	Ext cost	Qty sold	Sales	Earliest/latest ticket date
Blue	45	0	45	9	45	629	0	0	
Red	40	0	40	9	45	558	0	0	
Sandstone	40	0	40	9	45	559	0	0	
Size									
Small	44	0	44	9	45	615	0	0	
Medium	42	0	42	9	45	587	0	0	
Large	39	0	39	9	45	544	0	0	

Inventory History

PURPOSE

The Inventory History Report lets you see either a detailed or summarized list of inventory transactions for a selected date range. Activity can be reported for a range of items, including cell-level detail. Select one or all categories, sub-categories, or other variable for the report.

Select **Inventory** / **Reports** / **Inventory History**

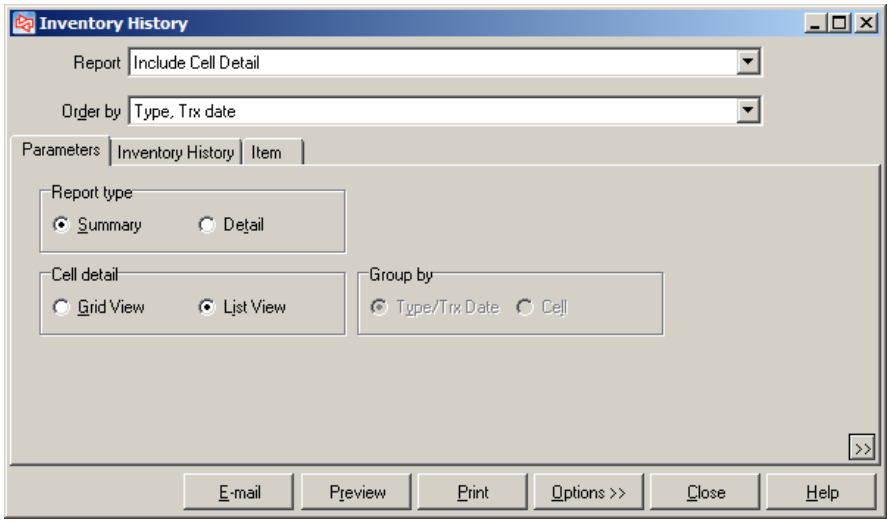

Filtering on the Inventory History and Item tables allows you to limit which items appear on the report.

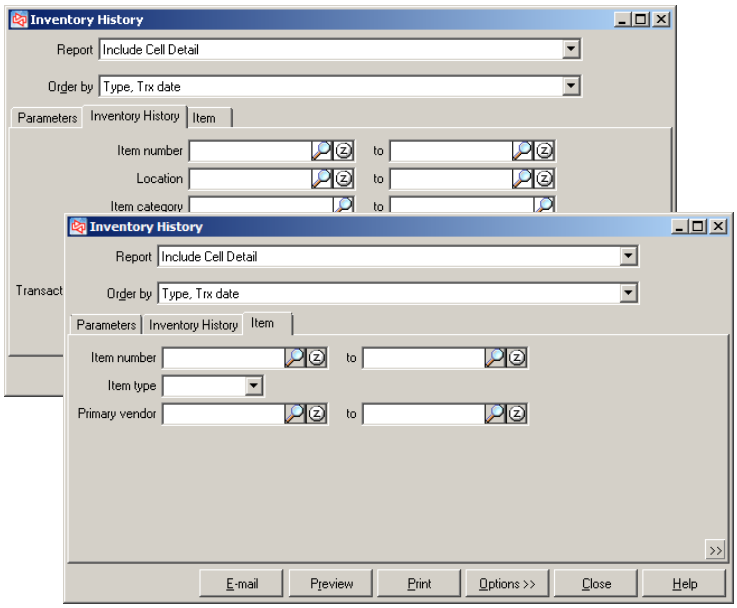

Detail

Date 6/24/2009 Time 11:10:42AM Page 1

FOR DEMONSTRATION PURPOSES ONLY

Inventory History (Including Cell Detail) - Detail

Order by: Type, Trx date
Inventory History: Transaction type is not (exactly) Markdowns

Item # / Type	Trx date	Description / Doc #	Qty	Unit retail	Ext retail	Unit cost	Ext cost
		Location		**EAST**			
18HOLES		Green fee - 18 holes		EAST			
Sales & Returns	3/9/2005	200000	-2	36.00	-72.00	0.0000	0.00
Sales & Returns	3/9/2005	200002	-1	36.00	-36.00	0.0000	0.00
18HOLES		totals 2 entries	-3		-108.00		0.00
ADM-SCD		Adams SC Driver, RH		EAST			
Transfers	3/14/2005	200001	3	399.99	1,199.97	270.5967	811.79
ADM-SCD		totals 1 entries	3		1,199.97		811.79
ADM-TL2		Adams Tight Lies 2 Wood		EAST			
Transfers	3/14/2005	200001	3	349.99	1,049.97	267.6867	803.06
ADM-TL2		totals 1 entries	3		1,049.97		803.06
ADM-TL3		Adams Tight Lies 3 Wood		EAST			
Transfers	3/14/2005	200001	3	349.99	1,049.97	267.6833	803.05
ADM-TL3		totals 1 entries	3		1,049.97		803.05

Summary

Date 6/24/2009 Time 11:11:44AM Page 1

FOR DEMONSTRATION PURPOSES ONLY

Inventory History (Including Cell Detail) - Summary

Order by: Type, Trx date
Inventory History: Transaction type is not (exactly) Markdowns

Item#	Entries	Qty	Ext retail	Ext cost
	Location	**EAST**		
18HOLES	2	-3	-108.00	0.00
ADM-SCD	1	3	1,199.97	811.79
ADM-TL2	1	3	1,049.97	803.06
ADM-TL3	1	3	1,049.97	803.05
ADM-TL5	2	-2	-699.98	2,114.23
ADM-TL7	1	3	1,049.97	803.06
ADM-TL9	1	3	1,049.97	638.65
ADM-VMI	1	1	689.99	506.15
ADM-VMI-P	1	3	299.97	133.49
APL-HAT	1	12	155.88	51.27

Inventory Snapshot

PURPOSE

The Inventory Snapshot Report lets you see either a detailed or summarized list of 'What I sold', 'What I own', and 'What I have on order'. This report provides a simple ”snapshot” of the current status and sales history of your inventory.

Select **Inventory** / **Reports** / **Inventory Snapshot**

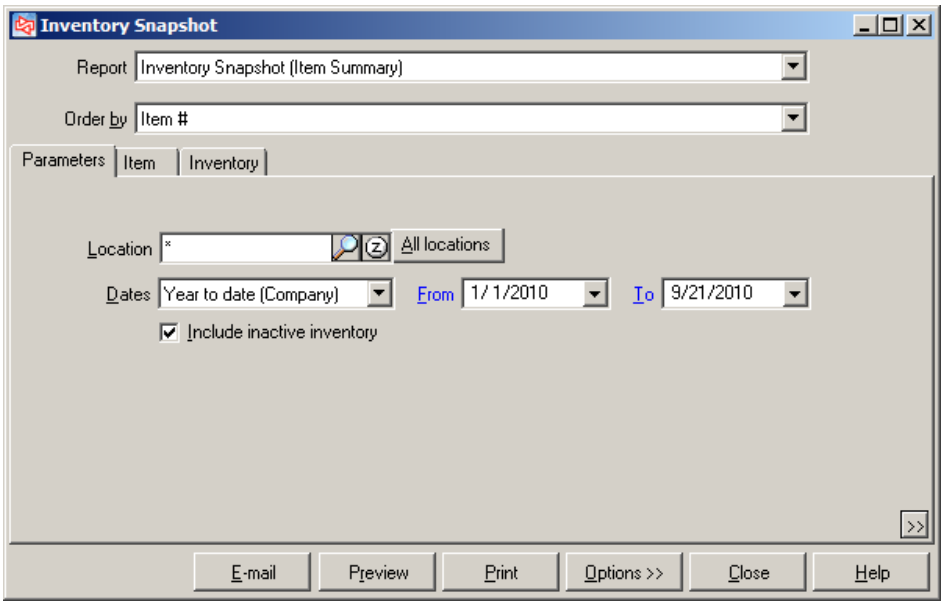

Filtering on the Item and Inventory tables allow you to limit which items and locations appear on the report.

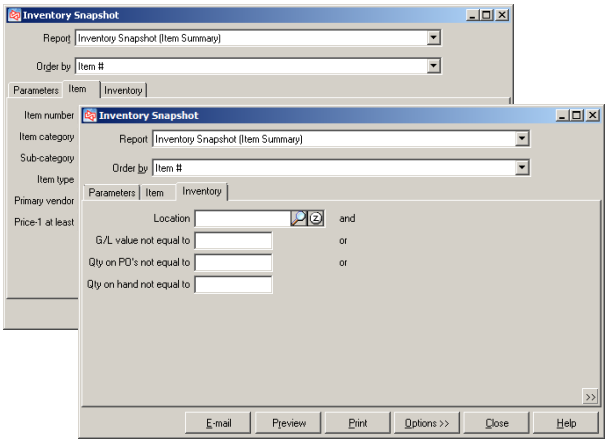

Detail

Date 1/12/2007 Time 9:51:31AM Page 1

FOR DEMONSTRATION PURPOSES ONLY
Inventory Snapshot (Item-Location Detail)

Report period: 01/01/2006 to 12/31/2006 (365 days)
Location: All
Include inactive inventory
Order by: Item #, Location

Item #	Description Location	Inv-val	Qty on hand	Qty on PO	Qty sld	%-Sld	Wks OH
100004	<Enter item description here.>						
	EAST	0.00	0	0	0	0.0	0.0
	MAIN	0.00	0	0	3	100.0	0.0
	STORAGE	0.00	0	0	0	0.0	0.0
100004 totals		0.00	0	0	3	100.0	0.0
18HOLES	Green fee - 18 holes						
	EAST	0.00	0	0	0	0.0	0.0
	MAIN	0.00	0	0	8	100.0	0.0
	STORAGE	0.00	0	0	0	0.0	0.0
18HOLES totals		0.00	0	0	8	100.0	0.0
9HOLES	Greens fees - 9 holes						
	EAST	0.00	0	0	0	0.0	0.0
	MAIN	0.00	0	0	1	100.0	0.0
	STORAGE	0.00	0	0	0	0.0	0.0
9HOLES totals		0.00	0	0	1	100.0	0.0
ADM-SCD	Adams SC Driver, RH						
	EAST	0.00	0	0	3	100.0	0.0
	MAIN	1,352.95	5	12	11	68.8	23.7
	STORAGE	0.00	0	0	0	0.0	0.0
ADM-SCD totals		1,352.95	5	12	14	73.7	18.6

Summary

Date 1/12/2007 Time 9:50:29AM Page 1

FOR DEMONSTRATION PURPOSES ONLY
Inventory Snapshot (Item Summary)

Report period: 01/01/2006 to 12/31/2006 (365 days)
Location: All
Include inactive inventory
Order by: Item #

Item #	Description	Inv-val	Qty on hand	Qty on PO	Qty sld	%-Sld	Wks OH
100004	<Enter item description here.>	0.00	0	0	3	100.0	0.0
18HOLES	Green fee - 18 holes	0.00	0	0	8	100.0	0.0
9HOLES	Greens fees - 9 holes	0.00	0	0	1	100.0	0.0
ADM-SCD	Adams SC Driver, RH	1,352.95	5	12	14	73.7	18.6
ADM-TL2	Adams Tight Lies 2 Wood	1,873.79	7	4	5	41.7	73.0
ADM-TL3	Adams Tight Lies 3 Wood	2,944.53	11	0	8	42.1	71.7
ADM-TL5	Adams Tight Lies 5 Wood	3,479.89	13	2	7	35.0	96.8
ADM-TL7	Adams Tight Lies 7 Wood	2,944.53	11	2	4	26.7	143.4
ADM-TL9	Adams Tight Lies 9 Wood	1,206.83	6	0	6	50.0	52.1
ADM-VMI	Adams VMI Irons, Set	1,886.16	5	0	3	37.5	86.9
ADM-VMI-P	Adams VMI Putter	116.98	3	9	9	75.0	17.4

Inventory Status

PURPOSE

The Inventory Status Report lets you see the current status of inventory for one or more locations based on user-selected items, vendors, categories, and quantities. For gridded items, see cell information sorted and grouped by cell within location, location within cell, and in cell display order. Use this report to find out how much you have on hand, on order, when you last ordered, and min/max levels for your items. This report is helpful in assisting managers to find out-of-normal values for items.

Select **Inventory** / **Reports** / **Inventory Status**

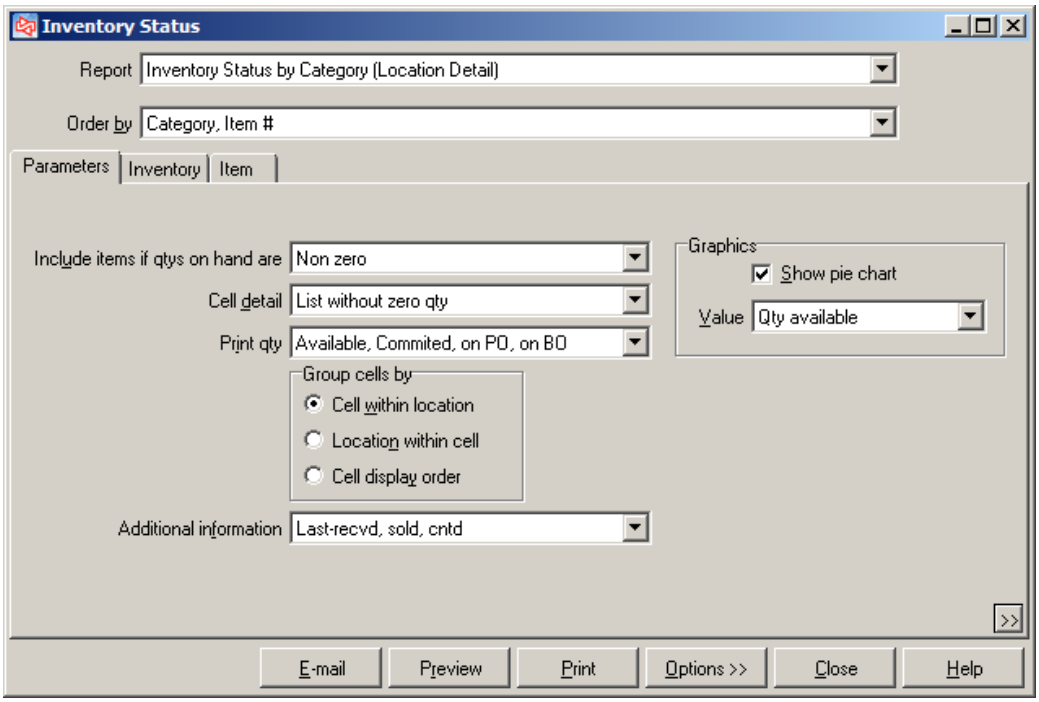

Filtering on the Inventory and Item tables allows you to limit which items appear on the report.

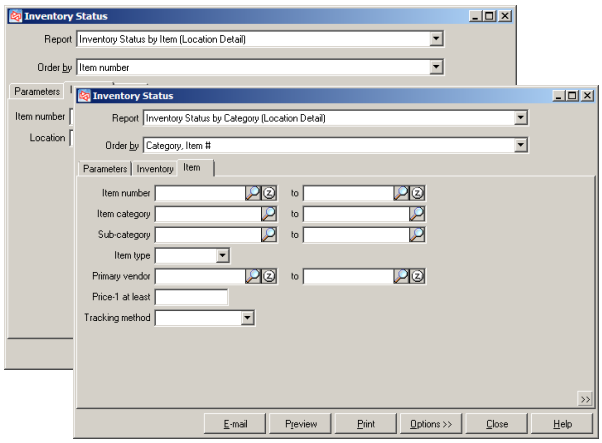

Inventory Status by Category (Location Detail)

Date 5/28/2007 Time 3:29:48PM Page 1

FOR DEMONSTRATION PURPOSES ONLY

Inventory Status by Category (Location Detail)

Qty available

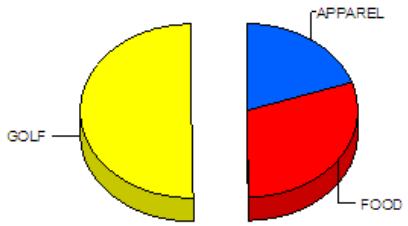

APPAREL	379	19.7%
FOOD	575	30.0%
GOLF	965	50.3%
Total:	1,919	100.0%

Include items if qtys on hand are Non zero
Cell detail: List without zero qty
Group cells by Cell within location
Print cell qty: Available, Commited, on PO, on BO
Order by: Category, Item #

Category Item # Location	Description	Vendor # Avg unit cost	Qty Available	Committed	On PO	On BO	PO#	Lst rcvd	Lst sold	Lst cnt
APPAREL										
APL-HAT	Golf hat with logo - 1 size	ADAMS								
EAST		4.2750	6	0	0	0			4/5/07	
MAIN		4.9445	39	1	0	0		3/13/07	5/23/07	2/5/07
STORAGE		4.7750	8	0	0	0	100039			
APL-HAT totals			53	1	0	0				
SHIRT	Men's Polo 100% cotton	IZOD								
EAST		12.9900	1	-4	0	0	100082		4/5/07	
MAIN		12.9900	55	32	0	0		2/6/07	4/3/07	

Location	Color	Size	Available	Committed	On PO	On BO
EAST	Red	Medium	1	-2	0	0
	Sandstone	Large	0	-2	0	0
MAIN	Blue	Small	1	8	0	0
	Blue	Medium	12	2	0	0
	Blue	Large	13	2	0	0
	Red	Small	6	6	0	0
	Red	Medium	3	2	0	0
	Red	Large	0	2	0	0
	Sandstone	Small	5	6	0	0
	Sandstone	Medium	9	2	0	0
	Sandstone	Large	6	2	0	0

SHIRT totals			56	28	0	0				
SHOES	Women's golf shoes	FOOTJOY								
EAST		34.9900	-1	0	0	0		3/30/07	4/5/07	
MAIN		34.4653	64	2	0	0		4/2/07	5/23/07	3/19/07

Location	Color	Size	Width	Available	Committed	On PO	On BO
EAST	White	8.5	Wide	-1	0	0	0
MAIN	Multi	7	Narrow	2	1	0	0
		7	Wide	3	0	0	0
	Multi	7.5	Narrow	4	0	0	0
		7.5	Wide	4	0	0	0
	Multi	8	Narrow	5	0	0	0

Item Price List

PURPOSE

The Item Price List is a quick reference for current selling prices for a range of items, and lets you see either a detailed or summarized list of the items stocked at one particular store. Cell level detail is optional. For example, use a filter to view items from one vendor, or for a specific category of items.

Select **Inventory** / **Reports** / **Item Price List**

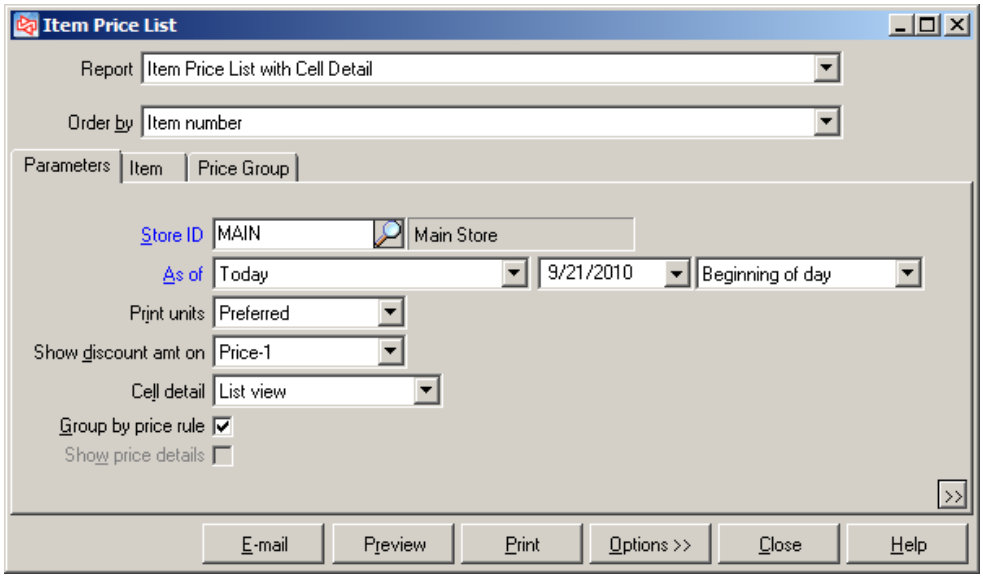

Filtering on the Item and Price Group tables allows you to limit which items and price groups appear on the list.

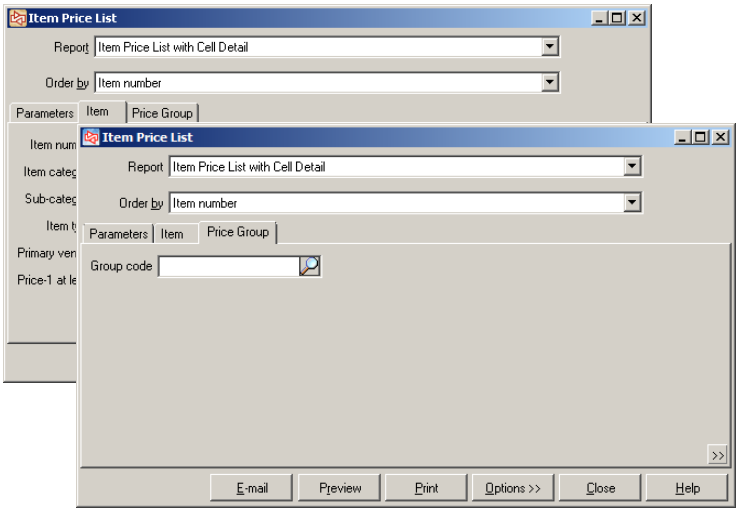

Item Price List with Cell Detail (Ordered by Item number)

Date 11/27/2006 Time 7:20:46PM Page 1

FOR DEMONSTRATION PURPOSES ONLY

Item Price List with Cell Detail

Store ID : MAIN
As of : 11/27/2006 Beginning of day
Print units : Preferred
Discount amount is based on Price-1
Cell detail: List view
Group by price rule
Order by : Item number

Price group type	Price group code	Description		Begin	End				
Item #	Description	Categ/Subcat	Vendor #	Unit	Regular price	Unit retail	Price-1	Selling price	Discount
None				None	None				
100004	<Enter item description here.> /			EACH	0.00	0.00	0.00	0.00	
18HOLES	Green fee - 18 holes	GOLF/FEES		EACH	36.00	36.00	36.00	36.00	
9HOLES	Greens fees - 9 holes	GOLF/FEES		EACH	18.00	18.00	18.00	18.00	
ADM-SCD	Adams SC Driver, RH	GOLF/CLUBS	ADAMS	EACH	399.99	399.99	399.99	399.99	
ADM-TL2	Adams Tight Lies 2 Wood	GOLF/CLUBS	ADAMS	EACH	349.99	349.99	349.99	349.99	
ADM-TL3	Adams Tight Lies 3 Wood	GOLF/CLUBS	ADAMS	EACH	349.99	349.99	349.99	349.99	
ADM-TL5	Adams Tight Lies 5 Wood	GOLF/CLUBS	ADAMS	EACH	349.99	349.99	349.99	349.99	
ADM-TL7	Adams Tight Lies 7 Wood	GOLF/CLUBS	ADAMS	EACH	349.99	349.99	349.99	349.99	
ADM-TL9	Adams Tight Lies 9 Wood	GOLF/CLUBS	ADAMS	EACH	349.99	349.99	349.99	349.99	
ADM-VMI	Adams VMI Irons, Set	GOLF/CLUBS	ADAMS	EACH	689.99	689.99	689.99	689.99	
ADM-VMI-P	Adams VMI Putter	GOLF/CLUBS	ADAMS	EACH	99.99	99.99	99.99	99.99	
Promotion	EOS	End of Summer		9/1/2006	11/30/2006				
APL-HAT	Golf hat with logo - 1 size	APPAREL/MENS	ADAMS	EACH	12.99	12.99	12.99	11.69	1.30
None				None	None				
APL-UMB	Golf umbrella	GOLF/ACCES	ADAMS	EACH	14.99	14.99	14.99	14.99	
BAG-PRD	Pro bag with dividers	GOLF/ACCES	DUNLOP	EACH	89.99	89.99	89.99	89.99	
BAG-PRT	Pro bag with tubes	GOLF/ACCES	DUNLOP	EACH	99.99	99.99	99.99	99.99	
BAG-ST	Deluxe bag with stand	GOLF/ACCES	DUNLOP	EACH	79.99	79.99	79.99	79.99	
BAG-TRV	Golf bag travel case	GOLF/ACCES	DUNLOP	EACH	39.99	39.99	39.99	39.99	
BALL-RET	Ball Return - Battery powered	GOLF/MISC	DUNLOP	EACH	29.99	29.99	29.99	29.99	
BALL-RET-PRO	Ball Return - PRO	GOLF/MISC	DUNLOP	EACH	69.99	69.99	69.99	69.99	
BEER	Beer	FOOD/DRINKS		EACH	2.00	2.00	2.00	2.00	
BIGBURGER	Deluxe Hamburger	FOOD/SNACKS		EACH	2.25	2.25	2.25	2.25	
BONUS BUCK	Dollar Coupon	GOLF/MISC		EACH	-1.00	-1.00	-1.00	-1.00	
BURGER	Hamburger	FOOD/SNACKS		EACH	1.50	1.50	1.50	1.50	
CAKE	Cake slice	FOOD/SNACKS		EACH	1.25	1.25	1.25	1.25	
CAL-BB	Callaway Big Bertha Driver	GOLF/CLUBS	CALLAWAY	EACH	369.00	369.00	369.00	369.00	
CAL-BBB	Callaway Biggest Big Bertha	GOLF/CLUBS	CALLAWAY	EACH	449.00	449.00	449.00	449.00	
CAL-GBB	Callaway Great Big Bertha	GOLF/CLUBS	CALLAWAY	EACH	399.00	399.00	399.00	399.00	
CAL-TII	Callaway Titanium Irons, Set	GOLF/CLUBS	CALLAWAY	EACH	829.00	829.00	829.00	829.00	
CAL-TUI	Callaway Tungsten Irons, Set	GOLF/CLUBS	CALLAWAY	EACH	849.00	849.00	849.00	849.00	
CAL-X12	Callaway X-12 Irons, Set	GOLF/CLUBS	CALLAWAY	EACH	899.00	899.00	899.00	899.00	
CANDY	Candy	FOOD/SNACKS		EACH	1.00	1.00	1.00	1.00	
CART	Cart Fee	GOLF/FEES		EACH	10.00	10.00	10.00	10.00	
CHEESEBURGER	Cheeseburger	FOOD/SNACKS		EACH	1.75	1.75	1.75	1.75	
COFFEE	Coffee	FOOD/DRINKS		EACH	0.75	0.75	0.75	0.75	
COKE	Coke	FOOD/DRINKS		EACH	1.25	1.25	1.25	1.25	
CUPCAKE	Cupcake	FOOD/SNACKS		EACH	0.75	0.75	0.75	0.75	
DISCOUNT-7	Disount - $7.00	GOLF/FEES		EACH	-7.00	-7.00	-7.00	-7.00	

Item Price-1 List

PURPOSE

The Item Price-1 List lets you see the price-1 value for items sold at one particular store. Cell level detail is optional.

Select **Inventory** / **Reports** / **Item Price-1 List**

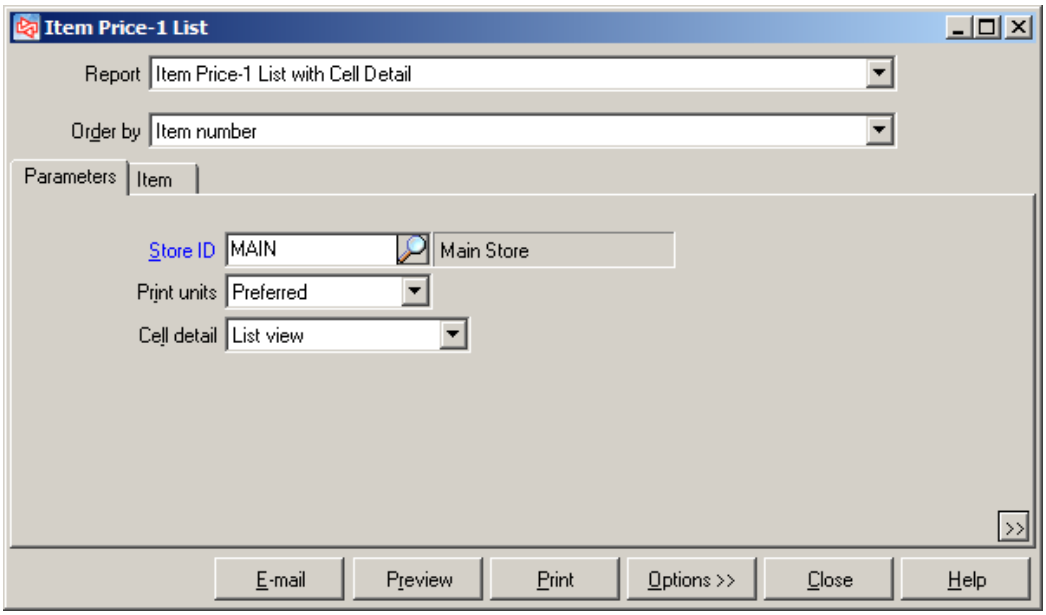

Filtering on the Item table allows you to limit which items appear on the list.

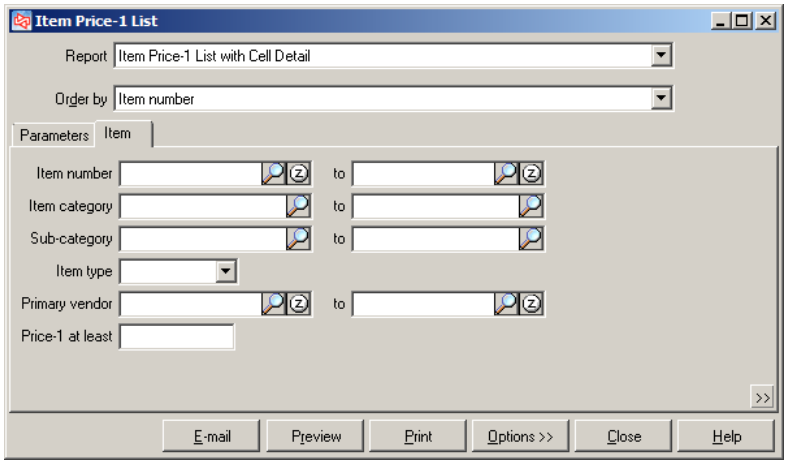

Item Price-1 List with Cell Detail (Ordered by Item number)

Date 1/12/2007 Time 9:55:40AM Page 2

FOR DEMONSTRATION PURPOSES ONLY

Item Price-1 List with Cell Detail

Item #	Description	Categ/Subcat	Vendor #	Unit	Regular price	Item Prc 1
PIN-EQ	Pinnacle Equalizer Balls	GOLF/BALLS	PINNACLE	DOZ	27.99	27.99
PIN-EXT	Pinnacle Extreme Balls	GOLF/BALLS	PINNACLE	DOZ	29.99	29.99
PIN-GLD	Pinnacle Gold Balls	GOLF/BALLS	PINNACLE	DOZ	28.99	28.99
PIN-TI	Pinnacle Titanium Balls	GOLF/BALLS	PINNACLE	DOZ	29.99	29.99
PIZZA	Pizza slice	FOOD/SNACKS		EACH	2.00	2.00
PRETZEL	Pretzel	FOOD/SNACKS		EACH	1.00	1.00
RANGE	Large Bucket Range Balls	GOLF/FEES		EACH	5.00	5.00
SALAD	Salad	FOOD/SNACKS		LB	1.50	1.50
SANDWICH	Sandwich	FOOD/SNACKS		EACH	1.50	1.50
SHIRT	Men's Polo 100% cotton	APPAREL/MENS	IZOD			
Color	Size					
Blue	Small			EACH	24.99	24.99
	Medium				24.99	24.99
	Large				24.99	24.99
Red	Small				24.99	24.99
	Medium				24.99	24.99
	Large				24.99	24.99
Sandstone	Small				24.99	24.99
	Medium				24.99	24.99
	Large				24.99	24.99
SHOES	Women's golf shoes	APPAREL/WOMENS	FOOTJOY			
Color	Size	Width				
Multi	7	Narrow		EACH	74.99	74.99
		Wide			74.99	74.99
	7.5	Narrow			74.99	74.99
		Wide			74.99	74.99
	8	Narrow			74.99	74.99
		Wide			74.99	74.99
	8.5	Narrow			74.99	74.99
		Wide			74.99	74.99
White	7	Narrow			74.99	74.99
		Wide			74.99	74.99
	7.5	Narrow			74.99	74.99
		Wide			74.99	74.99
	8	Narrow			74.99	74.99
		Wide			74.99	74.99
	8.5	Narrow			74.99	74.99
		Wide			74.99	74.99
SHORTS	Shorts - Men's Twill Pleated	APPAREL/MENS	IZOD			
Color	Size					
Black	30			EACH	27.99	27.99
	32				27.99	27.99
	34				27.99	27.99
	36				27.99	27.99
	38				27.99	27.99
	40				27.99	27.99
	42				27.99	27.99
Blue	30				27.99	27.99
	32				27.99	27.99
	34				27.99	27.99
	36				27.99	27.99
	38				27.99	27.99
	40				27.99	27.99
	42				27.99	27.99
Sandstone	30				27.99	27.99
	32				27.99	27.99
	34				27.99	27.99
	36				27.99	27.99
	38				27.99	27.99

Items

PURPOSE

The Items Report lets you see either a detailed or summarized report of basic information on each item including: item type, tracking method, description, prices, quantities, and status.

Select **Inventory** / **Reports** / **Items**

Filtering on the Items table allows you to limit which items appear on the report.

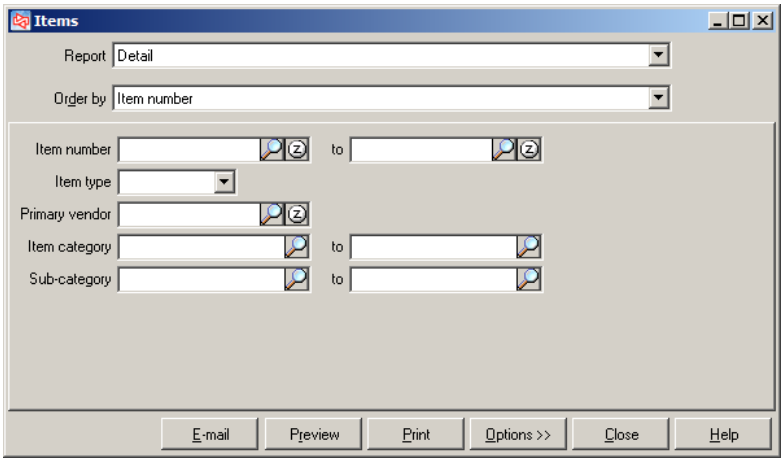

Detail

Date 11/13/2007 Time 10:05:19AM

Page 1

FOR DEMONSTRATION PURPOSES ONLY

Item List - Detail

Drill down to see location specific cost, prices and quantities
Order by Item number

Item # Description Category Subcat	Type Tracking method Unit Preferred unit	Acct code Label code Vendor # Taxable	Tax category	Last cost Regular price Item Prc 1	Qty on BO Qty on order Qty on Ivy Qty on SO	Qty on hand Qty on PO Qty committed Qty available	Status
100004	Non-Inventory	1		0.00	0	0	A
<Enter item description here.>	Normal			0.00	0	0	
FOOD	EACH			0.00	0	0	
	EACH	N			0	0	
18HOLES	Non-Inventory	1		0.00	0	0	A
Green fee - 18 holes	Normal	ADH		36.00	0	0	
GOLF	EACH			36.00	0	0	
FEES	EACH	Y	General Tax		0	0	
9HOLES	Non-Inventory	1		0.00	0	0	A
Greens fees - 9 holes	Normal			18.00	0	0	
GOLF	EACH			18.00	0	0	
FEES	EACH	Y	General Tax		0	0	
ADM-SCD	Inventory	1		160.00	0	61	D
Adams SC Driver, RH	Normal	ADH		399.99	0	1	
GOLF	EACH	ADAMS		399.99	0	0	
CLUBS	EACH	Y	General Tax		0	61	
ADM-TL2	Inventory	1		175.00	0	18	A
Adams Tight Lies 2 Wood	Normal	ADH		349.99	3	101	
GOLF	EACH	ADAMS		349.99	0	3	
CLUBS	EACH	Y	General Tax		0	15	

Summary

Date 11/13/2007 Time 10:06:01AM

Page 1

FOR DEMONSTRATION PURPOSES ONLY

Item List - Summary

Drill down to see location specific cost, prices and quantities.
Order by Item number

Item #	Description	Type	Acct code	Last cost	Price-1	Qty on hand	Status
100004	<Enter item description here.>	Non-Inventory	1	0.00	0.00	0	A
18HOLES	Green fee - 18 holes	Non-Inventory	1	0.00	36.00	0	A
9HOLES	Greens fees - 9 holes	Non-Inventory	1	0.00	18.00	0	A
ADM-SCD	Adams SC Driver, RH	Inventory	1	160.00	399.99	61	D
ADM-TL2	Adams Tight Lies 2 Wood	Inventory	1	175.00	349.99	18	A
ADM-TL3	Adams Tight Lies 3 Wood	Inventory	1	175.00	399.99	16	A
ADM-TL5	Adams Tight Lies 5 Wood	Inventory	1	175.00	399.99	24	A

Items on Sale

PURPOSE

The Items on Sale Report lets you see a report of the items on sale for a specified time period, their selling price, and their governing price groups and rules. Cell level detail is optional. The report is limited to items whose selling price comes from a "Promotional" price rule.

Select **Inventory** / **Reports** / **Items on Sale**

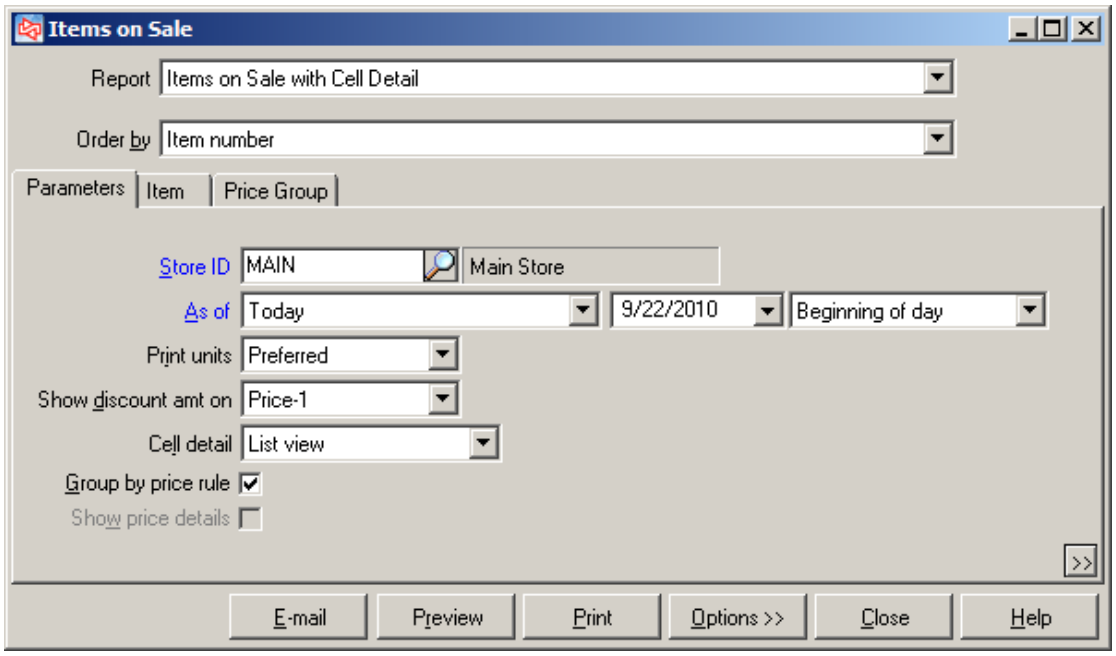

Filtering on the Item and Price Group tables allows you to limit which items and price groups appear on the report.

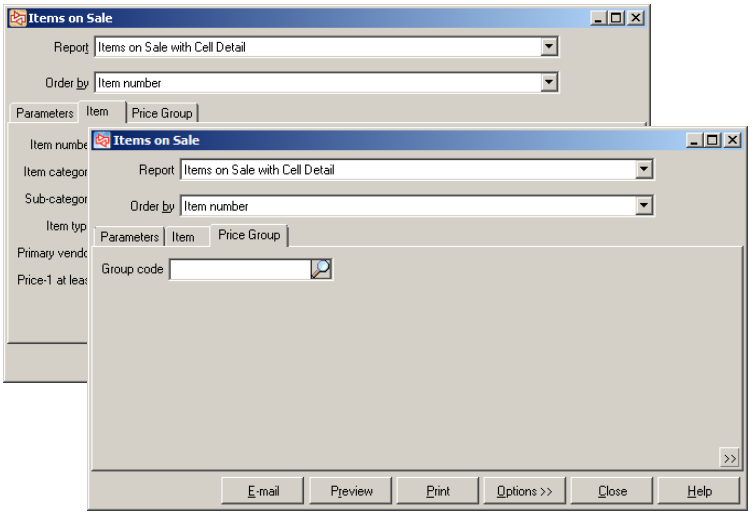

Items on Sale with Cell Detail (Ordered by Item number)

Date 11/27/2006 Time 7:18:09PM Page 1

FOR DEMONSTRATION PURPOSES ONLY

Items on Sale with Cell Detail

Store ID : MAIN
As of : 11/27/2006 Beginning of day
Print units : Preferred
Discount amount is based on Price-1
Cell detail: List view
Group by price rule
Order by : Item number

Price group type	Price group code	Description	Begin	End
Promotion	EOS	End of Summer	9/1/2006	11/30/2006

Item #	Description	Categ/Subcat	Vendor #	Unit	Regular price	Unit retail	Price-1	Selling price	Discount
APL-HAT	Golf hat with logo - 1 size	APPARELMENS	ADAMS	EACH	12.99	12.99	12.99	11.69	1.30
SHIRT	Men's Polo 100% cotton	APPARELMENS	IZOD						
Unit: EACH									
Color	Size								
Blue	Small			EACH	24.99	24.99	24.99	22.49	2.50
Blue	Medium				24.99	24.99	24.99	22.49	2.50
Blue	Large				24.99	24.99	24.99	22.49	2.50
Red	Small				24.99	24.99	24.99	22.49	2.50
Red	Medium				24.99	24.99	24.99	22.49	2.50
Red	Large				24.99	24.99	24.99	22.49	2.50
Sandstone	Small				24.99	24.99	24.99	22.49	2.50
Sandstone	Medium				24.99	24.99	24.99	22.49	2.50
Sandstone	Large				24.99	24.99	24.99	22.49	2.50
SHOES	Women's golf shoes	APPARELWOMENFOOTJOYS							
Unit: EACH									
Color	Size	Width							
Multi	7	Narrow		EACH	74.99	74.99	74.99	67.49	7.50
Multi	7	Wide			74.99	74.99	74.99	67.49	7.50
Multi	7.5	Narrow			74.99	74.99	74.99	67.49	7.50
Multi	7.5	Wide			74.99	74.99	74.99	67.49	7.50
Multi	8	Narrow			74.99	74.99	74.99	67.49	7.50
Multi	8	Wide			74.99	74.99	74.99	67.49	7.50
Multi	8.5	Narrow			74.99	74.99	74.99	67.49	7.50
Multi	8.5	Wide			74.99	74.99	74.99	67.49	7.50
White	7	Narrow			74.99	74.99	74.99	67.49	7.50
White	7	Wide			74.99	74.99	74.99	67.49	7.50
White	7.5	Narrow			74.99	74.99	74.99	67.49	7.50
White	7.5	Wide			74.99	74.99	74.99	67.49	7.50
White	8	Narrow			74.99	74.99	74.99	67.49	7.50
White	8	Wide			74.99	74.99	74.99	67.49	7.50
White	8.5	Narrow			74.99	74.99	74.99	67.49	7.50
White	8.5	Wide			74.99	74.99	74.99	67.49	7.50
SHOES - MEN	Men's golf shoes	APPARELMENS							
Unit: EACH									
Color	Size	Width							
Multi	7	Narrow		EACH	74.99	74.99	74.99	67.49	7.50
Multi	7	Wide			74.99	74.99	74.99	67.49	7.50
Multi	7	X-Wide			74.99	74.99	74.99	67.49	7.50
Multi	7	XX-Wide			74.99	74.99	74.99	67.49	7.50
Multi	7.5	Narrow			74.99	74.99	74.99	67.49	7.50
Multi	7.5	Wide			74.99	74.99	74.99	67.49	7.50
Multi	7.5	X-Wide			74.99	74.99	74.99	67.49	7.50

Markdowns *

PURPOSE

The Markdowns Report lets you see either a full or brief report of items whose Price-1 has been changed. Markdowns are automatically tracked in Markdown History whenever Price-1 changes for an item.

Select **Inventory** / **Reports** / **Markdowns**

Filtering on the Markdown History and Item tables allows you to limit which items will appear on the report.

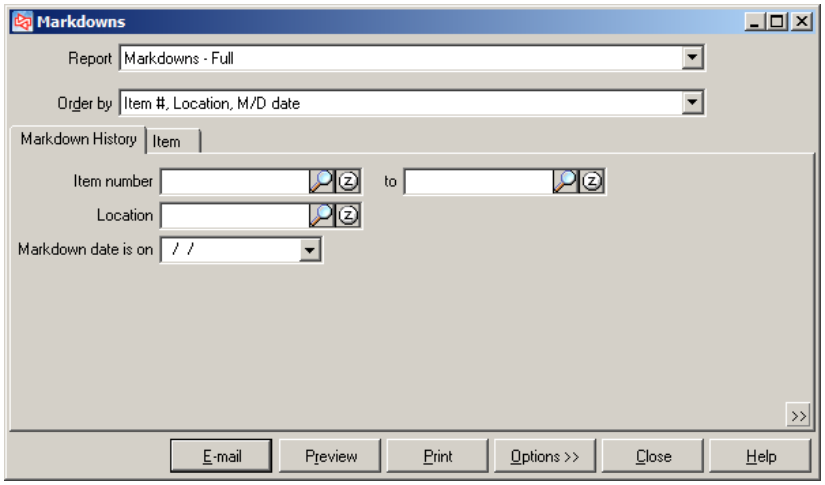

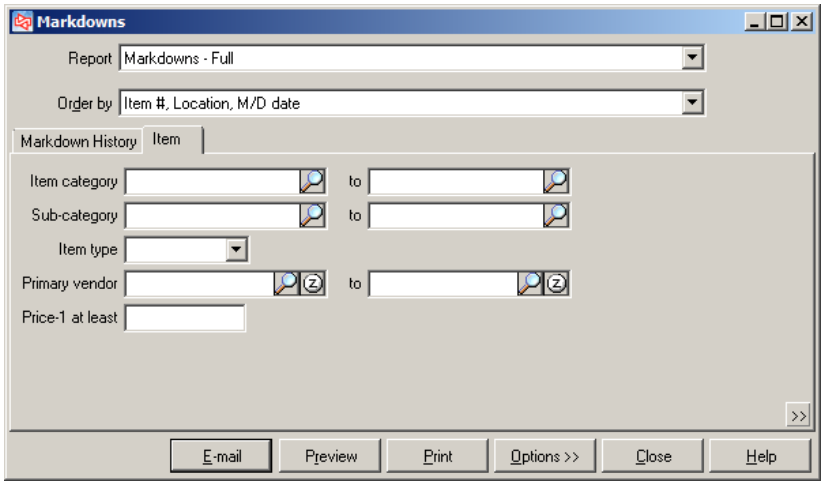

(* Enterprise Edition Only)

Full

Date 11/10/2005 Time 5:53:52PM Page 1

FOR DEMONSTRATION PURPOSES ONLY

Markdowns - Full

Markdown type: M=Manually entered, E= Edit item price-1, L= Edit loc price-1,
I= Insert loc price record, D= Delete loc price record
' * ' indicates that Markdown qty, Old price-1 and New Price-1 may not agree with markdown amt for manually entered or edited markdowns
Order by: Item #, Location, M/D date

Item # / Description	Location / Vendor #	M/D date / User	Category / Subcat	M/D qty / Qty on hand	Old price-1	New price-1	M/D amt	Type
GLOVE	MAIN	11/10/05	GOLF	17	11.99	9.99	34.00	M
Deluxe Golf Glove		Z	MISC	17				
SHIRT	MAIN	11/10/05	APPAREL	91	24.99	22.99	182.00	M
Men's Polo 100% cotton	IZOD	Z	MENS	91				
	Edited by	Edit date		Orig M/D qty	Orig old price-1	Orig new price-1	Orig M/D amt	
	Z	11/10/05		91	22.99	24.99	-182.00	
TOP-XLS	MAIN	11/10/05	GOLF	5	24.99	24.49	2.50	M
TopFlite XL Spin Balls	TOPFLITE	Z	BALLS	5				
	Edited by	Edit date		Orig M/D qty	Orig old price-1	Orig new price-1	Orig M/D amt	
	Z	11/10/05		5	24.49	24.99	-2.50	

Report totals: 3 markdowns in report M/D qty 113 M/D amt 218.50
3 items in report

-- End of report --

Brief

Date 11/10/2005 Time 5:54:29PM Page 1

FOR DEMONSTRATION PURPOSES ONLY

Markdowns - Brief

Markdown type: M=Manually entered, E= Edit item price-1, L= Edit loc price-1,
I= Insert loc price record, D= Delete loc price record
' * ' indicates that Markdown qty, Old price-1 and New Price-1 may not agree with markdown amt for manually entered or edited markdowns
Order by: Item #, Location, M/D date

Item #	Location	M/D date	Category	M/D qty	Old price-1	New price-1	M/D amt	Type
GLOVE	MAIN	11/10/05	GOLF	17	11.99	9.99	34.00	M
SHIRT	MAIN	11/10/05	APPAREL	91	24.99	22.99	182.00	M
TOP-XLS	MAIN	11/10/05	GOLF	5	24.99	24.49	2.50	M

Report totals: 3 markdowns in report M/D qty 113 M/D amt 218.50
3 items in report

-- End of report --

(* Enterprise Edition Only)

Merchandise Analysis *

PURPOSE

The Merchandise Analysis Report lets you see the current state and past performance of your current inventory. The report allows ranking of categories, inventory items, or vendors based on a variety of figures, including retail calculations such as “Turn rate” and “GMROI” (gross margin return on investment). Use this report to help determine when to take advantage of “opportunistic buys” and which items to mark down.

Select **Inventory** / **Reports** / **Merchandise Analysis**

Select:

1) How to group the report
2) Which items to print (Top, Bottom, or All)
3) How to rank the items (depends on ‘Columns to display’ choice)
4) The order in which the items will print
5) The dates to consider for the location / location group that is specified
6) What inventory values should print on the report.

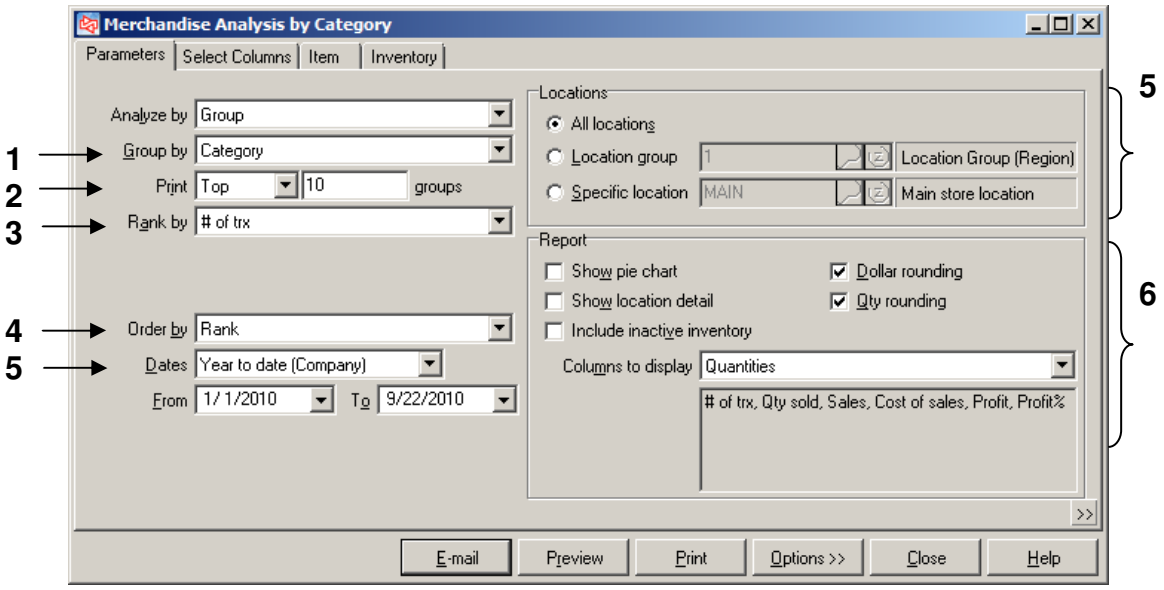

(* Enterprise Edition Only)

Select which columns to display on the report (More than 180 fields to choose from, if not using a pre-defined selection).

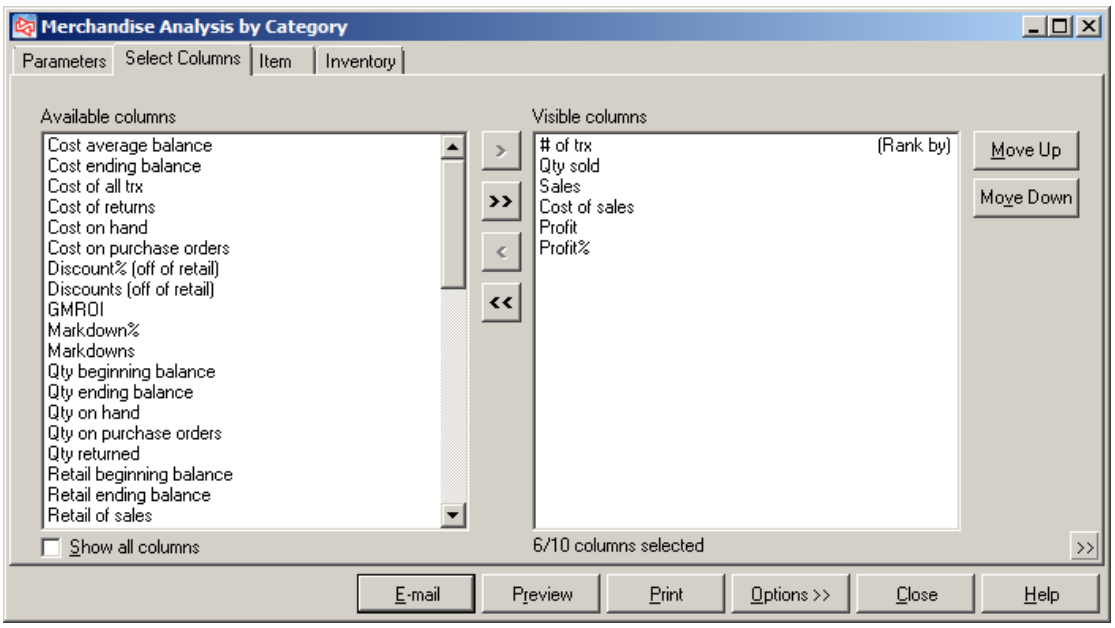

For each “Column to display” choice for Report options, the pre-defined visible columns are listed below. Choose one of the pre-defined choices, or customize which columns display using the choices under the Available columns list on the Select Columns tab.

Columns to display	Pre-defined visible columns
Quantities	# of trx, Qty sold, Sales, Cost of sales, Profit, Profit%
Sales	Qty sold, Sales, Cost of sales, Profit, Profit%
Inventory performance	Qty on hand, Qty on purchase orders, Qty beginning balance, Qty ending balance, Qty sold, Sell through%, Profit%, GMROI, Turns (Cost), Weeks-on-hand
Sales/Returns	Qty sold (excluding returns), Qty returned, Cost of sales (excluding returns), Cost of returns, Retail of sales (excluding returns), Retail of returns, Sales (excluding returns), Returns
Vendor comparison	Sales, Cost average balance, Profit, Profit%, GMROI, Turns (Cost)
Retail Value History - Full	Retail on hand, Retail beginning balance, Retail of receivings, Retail of sales, Retail of adjustments, Retail of transfers, Retail of non-sale trx, Retail of all trx, Retail ending balance, Retail average balance
Retail Value History - Brief	Retail beginning balance, Retail of receivings, Retail of sales, Retail of adjustments, Retail of transfers, Retail ending balance
Sales Analysis Brief	Sold at retail - Qty, Sold at retail - % Qty Sold, Sold off retail - Qty, Sold off retail - % Qty Sold, Discount% (off of retail), Profit%

Filter the Item and Inventory tables to limit which items and/or locations appear on the report.

(* Enterprise Edition Only)

<Continued on next page>

Merchandise Analysis *

Analyze by “Item” / **Ranked by** “Turns”

Date 10/18/2006 Time 9:20:59AM

Page 1

FOR DEMONSTRATION PURPOSES ONLY
Merchandise Analysis by Item number

Qty on hnd
(Top 10 including ties)

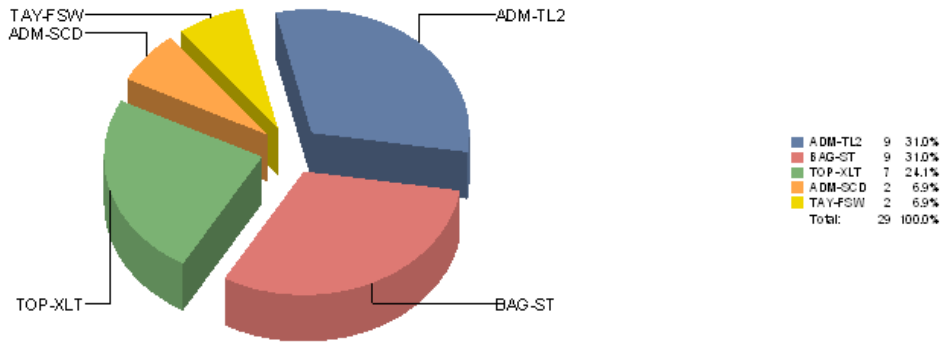

Analyze by: Item
Print:Top 5
Ranked by: Turns (Cost) (shaded)
Group by: Vendor/Category/Sub-category
Print: Top 5 in each group
Order by: Rank
Report period: 01/01/2006 to 10/18/2006 (291 days)
Locations: All
Show location detail
Include inactive inventory
"*" by Item number indicates the group includes miscellaneous items; values may not 'add across' the report

Vendor/Category/Sub-category

Rank	Item number / Location	Description	Qty on hnd	Qty on PO	Beg qty	Vendor # / End qty	Categ/Subcat / Qty sld	Pro-1 / Sellthru%	MU% / Profit%	Reg-Pro / GMROI	MU% / Turns	Wks-on-hnd
ADAMS/GOLF/CLUBS												
1	ADM-SCD	Adams SC Driver, RH				ADAMS	GOLF/CLUBS		399.99	60.0	399.99	60.0
	EAST		1	0	3	1	2	66.7	24.8	0.4	1.1	20.8
	MAIN		1	12	4	1	3	75.0	27.5	0.5	1.3	13.9
	SOUTH		0	0	0	0	0	0.0	0.0	0.0	0.0	0.0
	STORAGE		0	0	0	0	0	0.0	0.0	0.0	0.0	0.0
ADM-SCD totals			2	12	7	2	5	71.4	26.5	0.4	1.2	16.6
4	ADM-TL2	Adams Tight Lies 2 Wood				ADAMS	GOLF/CLUBS		349.99	50.0	349.99	50.0
	EAST		3	0	3	3	0	0.0	0.0	0.0	0.0	0.0
	MAIN		6	4	9	6	3	33.3	15.0	0.1	0.5	83.1
	SOUTH		0	0	0	0	0	0.0	0.0	0.0	0.0	0.0
	STORAGE		0	0	0	0	0	0.0	0.0	0.0	0.0	0.0
ADM-TL2 totals			9	4	12	9	3	25.0	15.0	0.1	0.3	124.7
ADAMS/GOLF/CLUBS totals			11	16	19	11	8	42.1	22.6	0.2	0.6	57.2
DUNLOP/GOLF/ACCES												
5	BAG-ST	Deluxe bag with stand				DUNLOP	GOLF/ACCES		79.99	56.2	79.99	56.2
	EAST		3	0	3	3	0	0.0	0.0	0.0	0.0	0.0
	MAIN		6	23	9	6	3	33.3	39.0	0.3	0.5	83.1
	SOUTH		0	0	0	0	0	0.0	0.0	0.0	0.0	0.0
	STORAGE		0	0	0	0	0	0.0	0.0	0.0	0.0	0.0
BAG-ST totals			9	23	12	9	3	25.0	39.0	0.2	0.3	124.7
DUNLOP/GOLF/ACCES totals			9	23	12	9	3	25.0	39.0	0.2	0.3	124.7
TAYLORMADE/GOLF/CLUBS												

Analyze by “Group” **Group by** “Category/Sub-category” / **Ranked by** “Qty on hand”

Date 10/18/2006 Time 9:26:38AM

Page 1

FOR DEMONSTRATION PURPOSES ONLY
Merchandise Analysis by Categ/Subcat

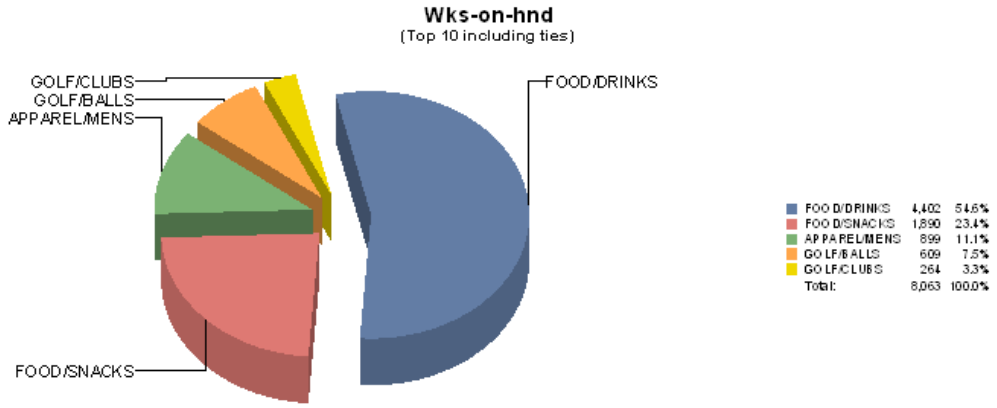

Analyze by: Group
Group by: Categ/Subcat
Print:Top 5
Ranked by: Qty on hand (shaded)
Order by: Group (Categ/Subcat)
Report period: 01/01/2006 to 08/05/2006 (217 days)
Locations: All
Show location detail
Include inactive inventory
'*' by Categ/Subcat indicates the group includes miscellaneous items; values may not 'add across' the report

Rank	Categ/Subcat	Descr								
	Location	Wks-on-hnd	Qty on hnd	Beg qty	End qty	Turns	Qty sld	Sellthru%	Profit%	GMROI
3	APPAREL/MENS	Apparel items/Apparel - Mens								
	EAST	358.7	81	88	81	0.1	7	8.0	47.3	0.1
	MAIN	1,767.0	228	222	228	0.0	4	1.7	47.6	0.0
	SOUTH	0.0	0	0	0	0.0	0	0.0	0.0	0.0
	STORAGE	0.0	10	10	10	0.0	0	0.0	0.0	0.0
APPAREL/MENS tota		899.0	319	320	319	0.1	11	3.3	47.4	0.1
4	FOOD/DRINKS	Food items/Food - Drinks								
	EAST	1,441.5	93	95	93	0.0	2	2.1	24.0	0.0
	MAIN	0.0	191	191	191	0.0	0	0.0	0.0	0.0
	SOUTH	0.0	0	0	0	0.0	0	0.0	0.0	0.0
	STORAGE	0.0	0	0	0	0.0	0	0.0	0.0	0.0
FOOD/DRINKS totals		4,402.0	284	286	284	0.0	2	0.7	24.0	0.0
1	FOOD/SNACKS	Food items/Food - Snacks								
	EAST	1,469.4	237	242	237	0.0	5	2.1	25.6	0.0
	MAIN	2,415.3	312	318	314	0.0	4	1.3	30.1	0.0
	SOUTH	0.0	0	0	0	0.0	0	0.0	0.0	0.0
	STORAGE	0.0	0	0	0	0.0	0	0.0	0.0	0.0
FOOD/SNACKS total		1,889.8	549	560	551	0.0	9	1.6	27.1	0.0
2	GOLF/BALLS	Golf items/Golf - Balls								
	EAST	691.7	195	204	195	0.1	9	4.3	48.5	0.1
	MAIN	521.6	314	339	320	0.1	19	5.5	65.7	0.1
	SOUTH	0.0	0	0	0	0.0	0	0.0	0.0	0.0
	STORAGE	0.0	29	29	29	0.0	0	0.0	0.0	0.0
GOLF/BALLS totals		608.7	538	572	544	0.1	27	4.8	60.0	0.1
5	GOLF/CLUBS	Golf items/Golf - Clubs								
	EAST	327.7	74	81	74	0.1	7	8.6	28.8	0.1
	MAIN	213.4	117	126	119	0.2	17	12.5	37.0	0.1

Merge Items Report (Rad)

PURPOSE

The Merge Items Report (Rad) lets you see either “From” or “To” items that will be merged.

Select **Inventory** / **Utilities** / **Merge Items Report (Rad)**

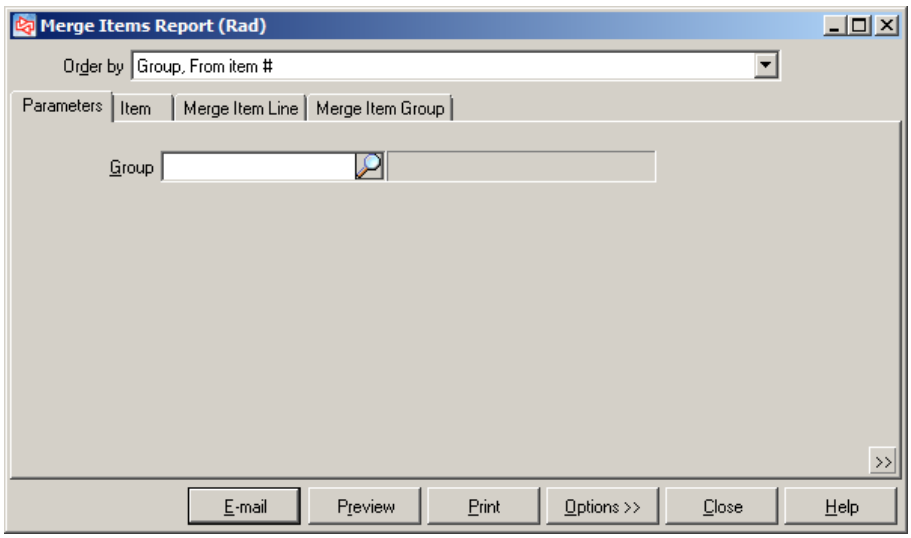

Filtering on the Item, Merge Item Line, and Merge Item Group tables allows you to limit which items will appear on the report.

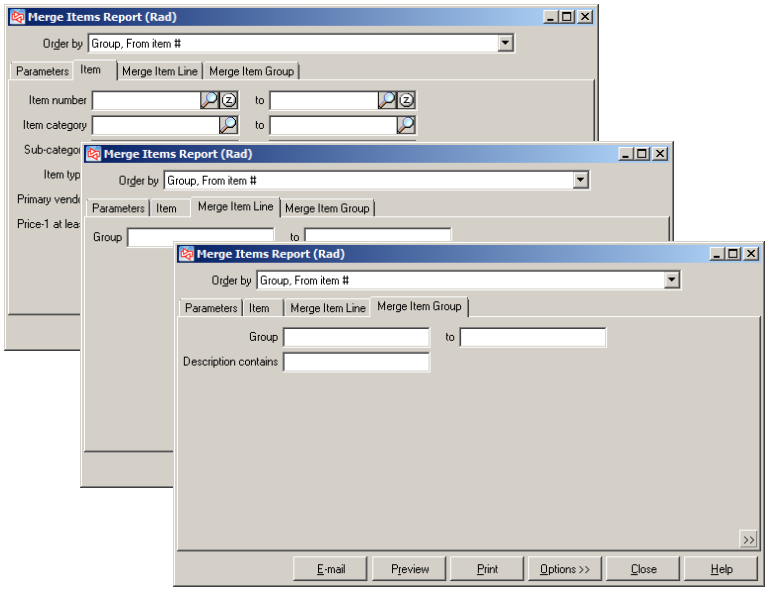

From item

Date 1/24/2011 Time 8:37:24AM Page 1

FOR DEMONSTRATION PURPOSES ONLY

Report Title

Parameter tab control settings go here (conditionally suppressed)
Order by: Group, From item #

Group	Description		
GB	Golf Balls		
From item #	Description	To item #	Description
TOP-STD	TopFlite Strata Distance Balls	TOP-STT	TopFlite Strata Tour Balls

1 items in GB group

Report totals:

-- End of report --

To item

Date 1/24/2011 Time 8:38:19AM Page 1

FOR DEMONSTRATION PURPOSES ONLY

Report Title

Parameter tab control settings go here (conditionally suppressed)
Order by: Group, To item #

Group	Description		
GB	Golf Balls		
To item #	Description	From item #	Description
TOP-STT	TopFlite Strata Tour Balls	TOP-STD	TopFlite Strata Distance Balls

1 items in GB group

Report totals:

-- End of report --

Mix-and-Match Codes

PURPOSE

The Mix-and-Match Codes Report lets you see a report of items and prices that have been selected for a mix-and-match promotion for your company. You can select to include the price rules and items associated with each mix-and-match code.

Select **Inventory** / **Reports** / **Mix-and-Match Codes**

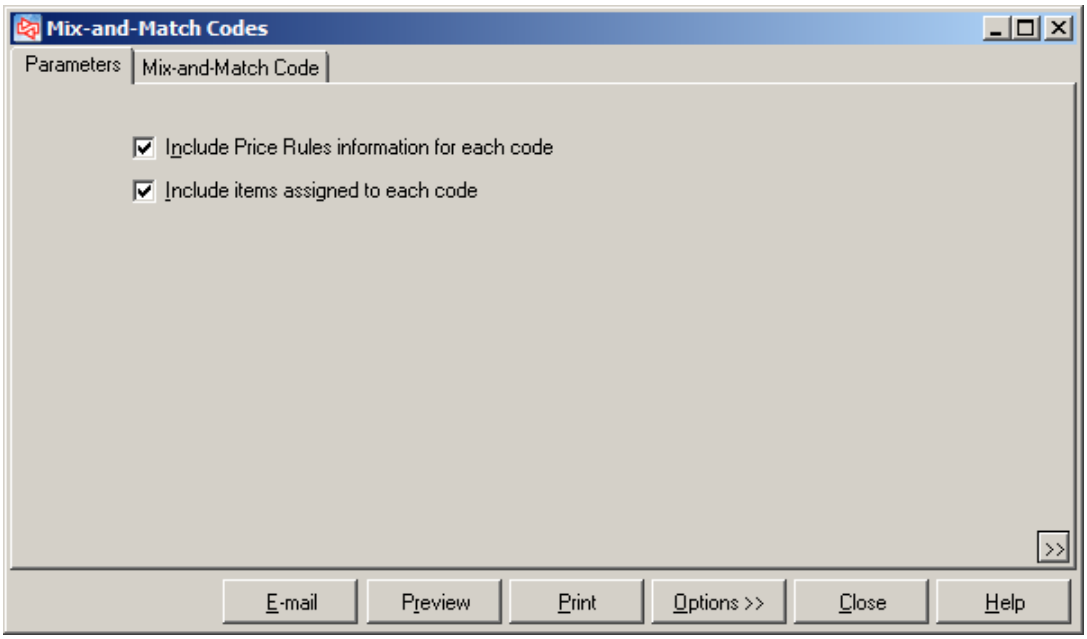

Filtering on the Mix-and-Match Code table allows you to limit the codes that will be used for the report.

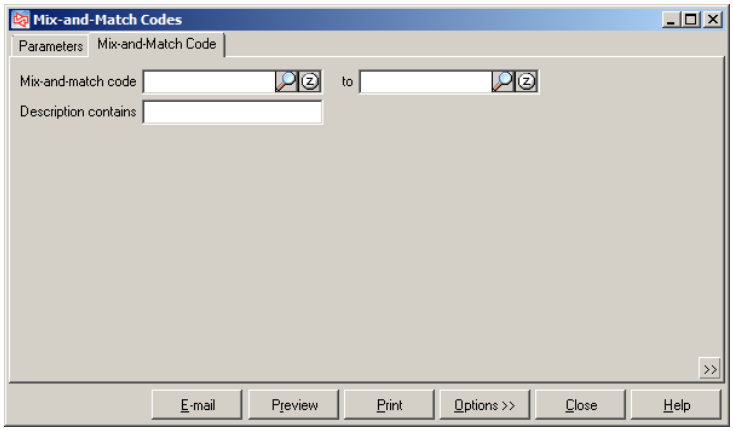

Date: 11/23/2006 Time: 6:41:09AM Page: 1

FOR DEMONSTRATION PURPOSES ONLY

Mix-and-Match Code List

Order by: Mix-and-match code, Type, Group code

Mix-and-match code	Description	Price based on
GB	Golf Balls	Total quantity

Price group type	Price group code	Price group description	Begin	End
Special	GB	Any 4 DOZ GB for 100		

Rule description	Price rule information	
Any 4 DOZ GB for 100	Item:	Mix-and-Match code is (exactly) GB and Stocking unit is (exactly) DOZ
	Sales:	Store is (exactly) MAIN and Selling unit is (exactly) Stocking

Item #	Description	Categ/Subcat
DUN-DDH	Dunlop DDH 110 Balls	GOLF/BALLS
DUN-DIS	Dunlop Distance Balls	GOLF/BALLS
DUN-TI	Dunlop Titanium Balls	GOLF/BALLS
MAX-HT	Maxfli HT Balls	GOLF/BALLS
MAX-MDT	Maxfli MD Tungsten Balls	GOLF/BALLS
MAX-REV	Maxfli Revolution Balls	GOLF/BALLS
MAX-TP	Maxfli Tour Patriot Balls	GOLF/BALLS
MAX-XSD	Maxfli XS Distance Balls	GOLF/BALLS
MAX-XST	Maxfli XS Tour Balls	GOLF/BALLS
PIN-EQ	Pinnacle Equalizer Balls	GOLF/BALLS
PIN-EXT	Pinnacle Extreme Balls	GOLF/BALLS
PIN-GLD	Pinnacle Gold Balls	GOLF/BALLS
PIN-TI	Pinnacle Titanium Balls	GOLF/BALLS
TOP-STD	TopFlite Strata Distance Balls	GOLF/BALLS
TOP-STT	TopFlite Strata Tour Balls	GOLF/BALLS
TOP-XLL	TopFlite XL Long Balls	GOLF/BALLS
TOP-XLS	TopFlite XL Spin Balls	GOLF/BALLS
TOP-XLT	TopFlite XL Titanium Balls	GOLF/BALLS

18 item(s) in GB

1 code(s) in report

-- End of report --

Physical Count Worksheet

PURPOSE

The Physical Count Worksheet lets you see a report of items for which unposted Physical Count transactions exist. Use the physical count worksheet to manually record your count quantities for the selected items. The report prints in order by Item number.

Select **Inventory** / **Physical Count** / **Worksheet**

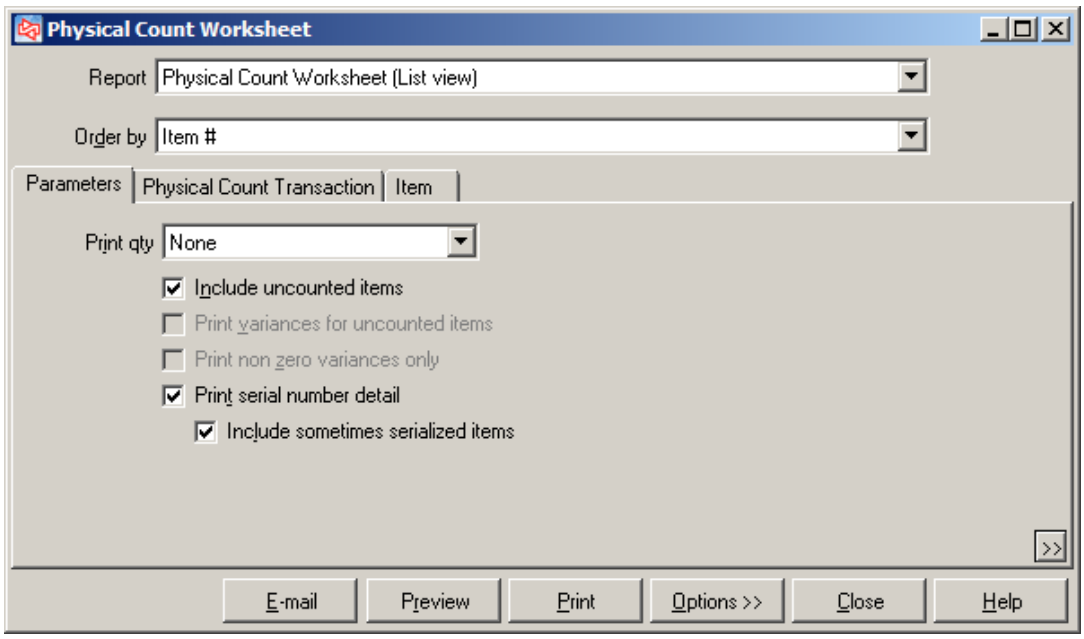

Filtering on the Physical Count Transaction and Item tables allows you to limit which items will print on the worksheet.

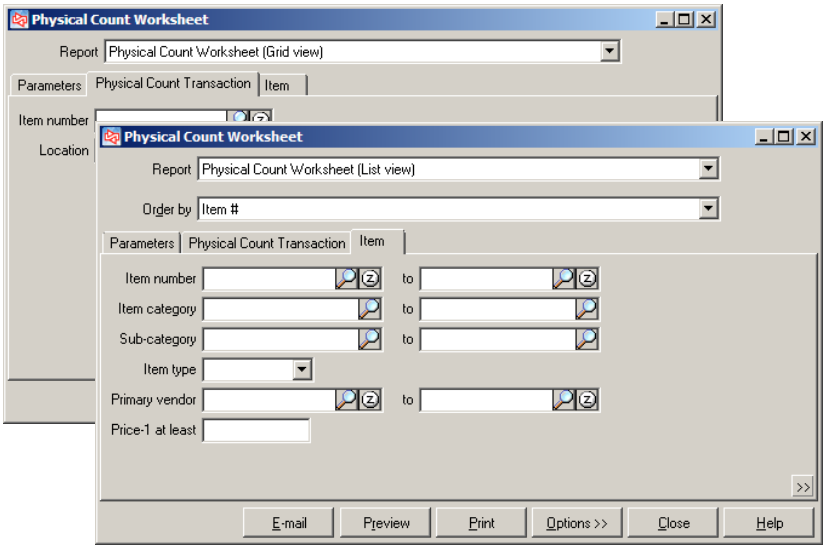

Date 6/30/2008 Time 10:26:23AM

Page 1

FOR DEMONSTRATION PURPOSES ONLY

Physical Count Worksheet (Grid View)

Print qty: None
Do not print variances for uncounted items
Do not print non zero variances only
Print serial number detail
Order by Location, Item #

Item # / Description	Prc 1 / Stk unit	Count	Checked by
Count qty-1 / Unit 1	Count qty-2 / Unit 2	Count qty-3 / Unit 3	Count qty-4 / Unit 4
Count qty-5 / Unit 5	Count qty-6 / Unit 6		

Location MAIN

100002
Men's golf shoes
74.99
EACH

		Narrow	Wide	Total
Multi	7			
	7.5			
	8			
	8.5			
White	7			
	7.5			
	8			
	8.5			

ADM-SCD
Adams SC Driver, RH
399.99
EACH

ADM-TL2
Adams Tight Lies 2 Wood
349.99
EACH

ADM-TL3
Adams Tight Lies 3 Wood
349.99
EACH

ADM-TL5
Adams Tight Lies 5 Wood
349.99
EACH

ADM-TL7
Adams Tight Lies 7 Wood
349.99
EACH

ADM-TL9
Adams Tight Lies 9 Wood
349.99
EACH

ADM-VMI
Adams VMI Irons, Set
689.99
EACH

ADM-VMI-P
Adams VMI Putter
99.99
EACH

APL-HAT
Golf hat with logo - 1 size
12.99
EACH

APL-UMB
Golf umbrella
14.99
EACH

Planned Promotions

PURPOSE

The Planned Promotions Report lets you see a report of items and prices that have been selected for a planned promotion for your company.

Select **Inventory** / **Reports** / **Planned Promotions**

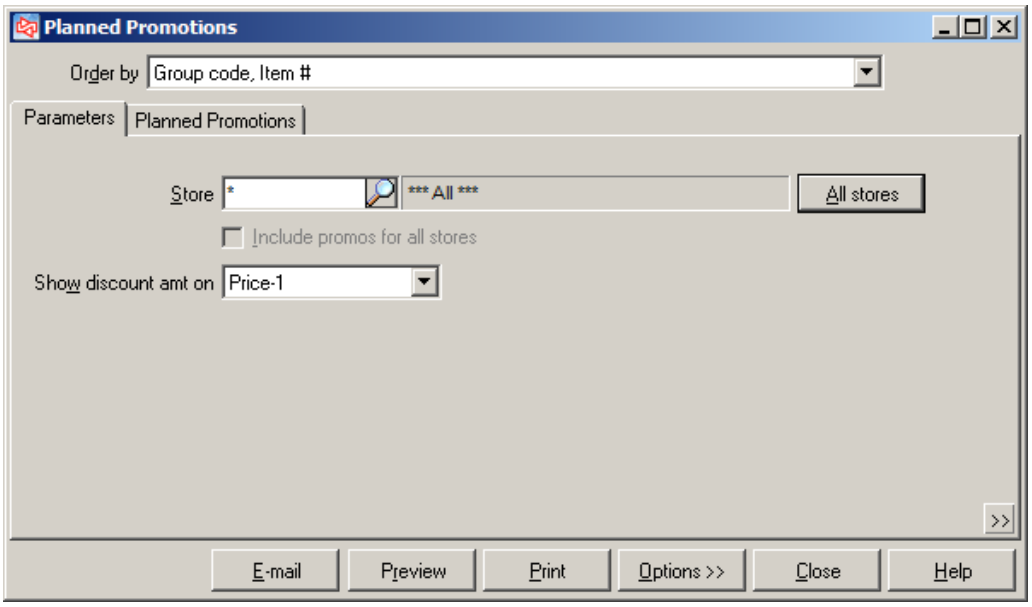

Filtering on the Planned Promotions table allows you to limit which planned promotions to include on the report.

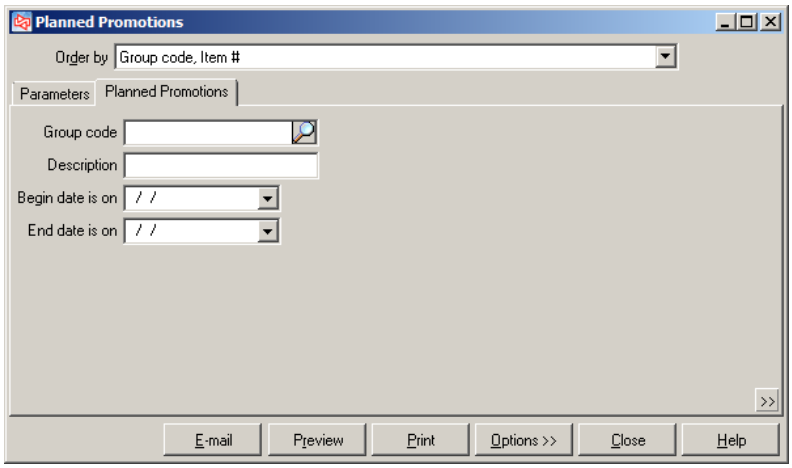

Date 4/13/2005 Time 11:19:31AM Page 1

Camptown Golf Training
Planned Promotions Report

Store: All
Show discount amt on Price-1
Order by: Group code, Item #

Group code	Store	Description	Begin date	End date
SUMMER	MAIN	Summer Clearance	8/1/05	9/30/2005

Item #	Selling price	Preferred unit	Regular price	Price-1	Discount amt
APL-HAT	9.74	EACH	12.99	12.99	3.25
APL-SHOES	67.49	EACH	88.99	89.99	22.50
BALL-RET	25.49	EACH	0.00	29.99	4.50
SHIRT	18.74	EACH	0.00	24.99	6.25
SHOES - MEN	56.24	PAIR	0.00	74.99	18.75
SHORTS	20.99	EACH	0.00	27.99	7.00
TOP-STD	22.99	DOZ	24.99	24.99	2.00
VEST	29.99	EACH	0.00	39.99	10.00

1 price group codes in report
8 price rules in report
8 items in report

-- End of report --

Price Rules *

PURPOSE

The Price Rules Report lets you see either a full or brief report of the price types, groups, and rules.

Select **Inventory** / **Reports** / **Price Rules**

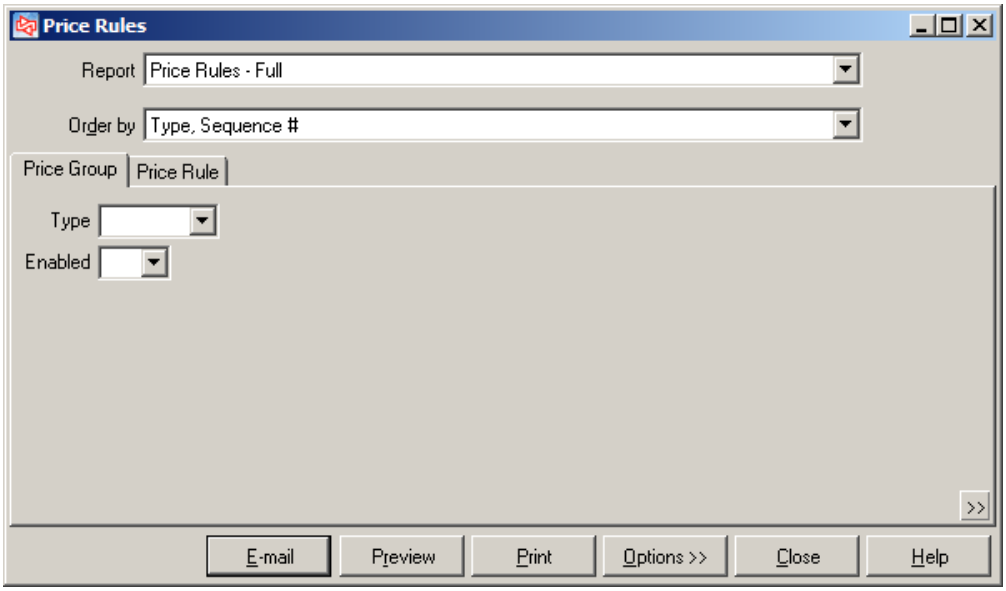

Filtering on the Price Rule table allows you to limit which price rules appear on the report.

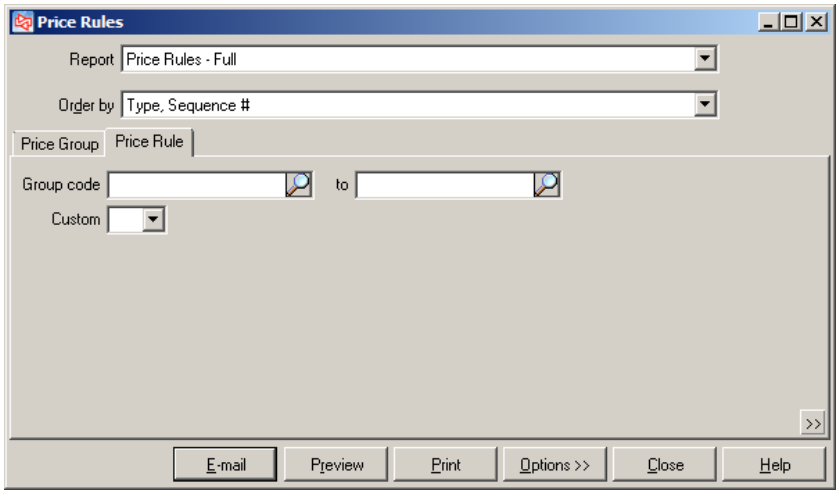

(* Enterprise Edition Only)

Full

Date 12/16/2005 Time 8:48:15AM Page 1

FOR DEMONSTRATION PURPOSES ONLY
Price Rules - Full

X preceeding Group code indicates Price Rule Group is not enabled
Customer, Item and Sales filters are *** All *** unless otherwise indicated.
Order by: Type, Sequence #

Type	Group code	Description	Begin	End
Contract	MEMBERS	Members only 10% discount	No begin date	No end date
		Customer: Category is (exactly) MEMBERS		
		Rule: 10% off category GOLF		
		Item: Item category is (exactly) GOLF		

Price	Minimum qty	Method	Basis	Amt/pct
Price-1 - 10%	0.00	Discount percent	Price-1	10.00%

Type	Group code	Description	Begin	End
Promotion	JULY4	July 4 Sale - 15% off Golf	7/1/05 Beginning of day	7/4/05 end of day
		Rule: Category GOLF		
		Item: Item category between GOLF and GOLF		

Price	Minimum qty	Method	Basis	Amt/pct
Price-1 - 15%	0.00	Discount percent	Price-1	15.00%

Type	Group code	Description	Begin	End
Special	CLEARANCE	APL-HAT reduced price		
		Rule: APL-HAT		
		Item: Item number is (exactly) APL-HAT		

Price	Minimum qty	Method	Basis	Amt/pct
9.99	0.00	Fixed price	N/A	$9.99

3 Price Types in report
3 Price Group Codes in report
3 Price Rules in report

-- End of report --

Brief

Date 12/16/2005 Time 8:49:05AM Page 1

FOR DEMONSTRATION PURPOSES ONLY
Price Rules - Brief

X preceeding Group code indicates Price Rule Group is not enabled
Order by: Type, Sequence #

Type	Group code	Description	Begin	End
Contract	MEMBERS	Members only 10% discount	No begin date	No end date
		Rule: 10% off category GOLF		
Promotion	JULY4	July 4 Sale - 15% off Golf	7/1/05 Beginning of day	7/4/05 end of day
		Rule: Category GOLF		
Special	CLEARANCE	APL-HAT reduced price		
		Rule: APL-HAT		

3 Price Types in report
3 Price Group Codes in report
3 Price Rules in report

-- End of report --

(* Enterprise Edition Only)

Prices

PURPOSE

The Prices Report lets you see either a report of the prices for your items at one location, or for all locations. Specify whether you want to view: item prices; item, location prices; item, cell prices; or item, location, cell prices.

Select **Inventory** / **Reports** / **Prices**

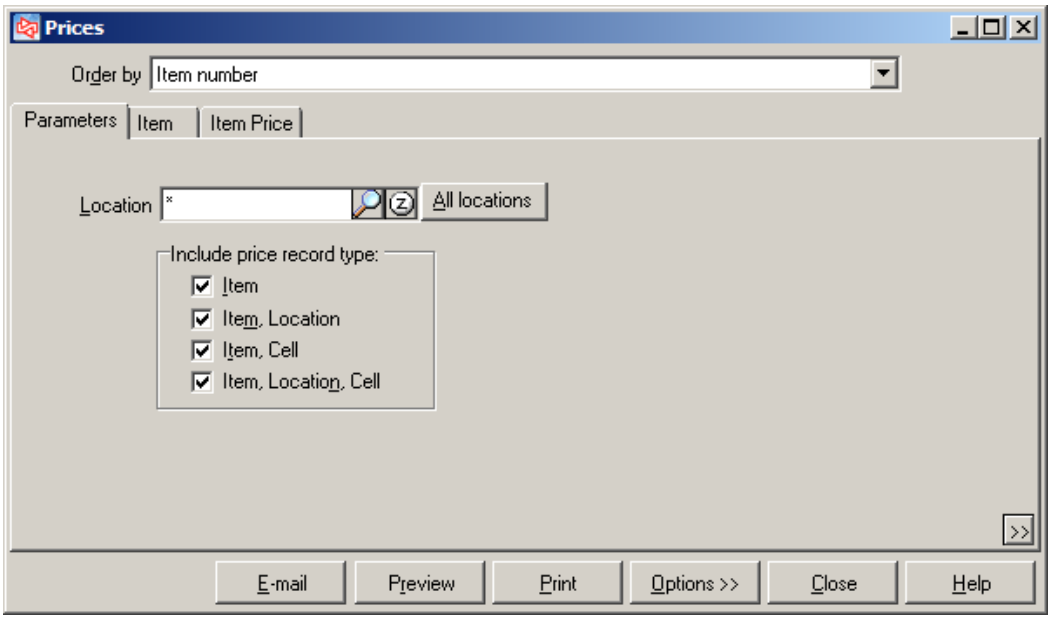

Filtering on the Item and Item Price tables allows you to limit which items appear on the report.

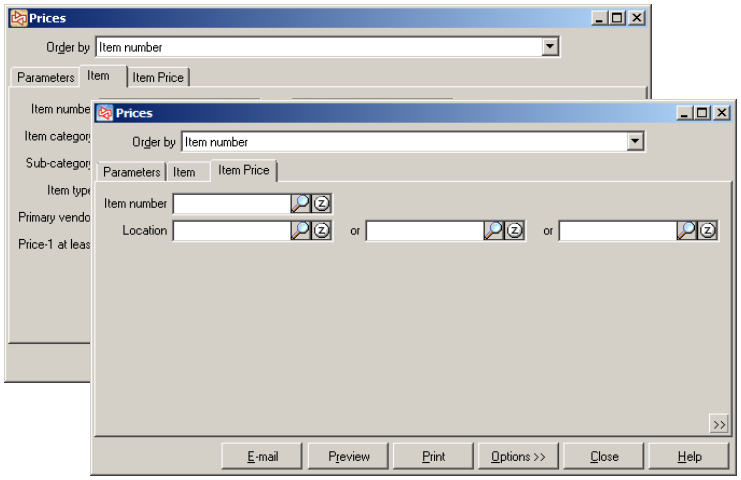

Date 11/8/2006 Time 1:46:42PM Page 4

FOR DEMONSTRATION PURPOSES ONLY

Prices

All locations
Include price record type:
Item
Item, Location
Item, Cell
Item, Location, Cell

Item #	Description	Category / Unit	Regular	Subcat / Price-1	Price-2	Price-3	Price-4	Price-5	Price-6
Item Prices		EACH	1.25	1.25	0.00	0.00	0.00	0.00	0.00
PIE	Pie slice	FOOD		SNACKS					
Item Prices		EACH	1.25	1.25	0.00	0.00	0.00	0.00	0.00
PIN-EQ	Pinnacle Equalizer Balls	GOLF		BALLS					
Item Prices		DOZ	27.99	27.99			0.00	0.00	0.00
		SLV	9.00	9.00	0.00	0.00	0.00	0.00	0.00
		EACH	0.00	3.00	0.00	0.00	0.00	0.00	0.00
PIN-EXT	Pinnacle Extreme Balls	GOLF		BALLS					
Item Prices		DOZ	29.99	29.99	0.00	0.00	0.00	0.00	0.00
		SLV	9.00	9.00	0.00	0.00	0.00	0.00	0.00
		EACH	0.00	3.00	0.00	0.00	0.00	0.00	0.00
PIN-GLD	Pinnacle Gold Balls	GOLF		BALLS					
Item Prices		DOZ	28.99	28.99	0.00	0.00	0.00	0.00	0.00
		SLV	9.00	9.00	0.00	0.00	0.00	0.00	0.00
		EACH	0.00	3.00	0.00	0.00	0.00	0.00	0.00
PIN-TI	Pinnacle Titanium Balls	GOLF		BALLS					
Item Prices		DOZ	29.99	29.99	0.00	0.00	0.00	0.00	0.00
		SLV	9.00	9.00	0.00	0.00	0.00	0.00	0.00
		EACH	0.00	3.00	0.00	0.00	0.00	0.00	0.00
PIZZA	Pizza slice	FOOD		SNACKS					
Item Prices		EACH	2.00	2.00	0.00	0.00	0.00	0.00	0.00
PRETZEL	Pretzel	FOOD		SNACKS					
Item Prices		EACH	1.00	1.00	0.00	0.00	0.00	0.00	0.00
RANGE	Large Bucket Range Balls	GOLF		FEES					
Item Prices		EACH	5.00	5.00	0.00	0.00	0.00	0.00	0.00
SALAD	Salad	FOOD		SNACKS					
Item Prices		LB	1.50	1.50	0.00	0.00	0.00	0.00	0.00
SANDWICH	Sandwich	FOOD		SNACKS					
Item Prices		EACH	1.50	1.50	0.00	0.00	0.00	0.00	0.00
SHIRT	Men's Polo 100% cotton	APPAREL		MENS					
Item Prices		EACH	0.00	24.99	0.00	0.00	0.00	0.00	0.00
SHOES	Women's golf shoes	APPAREL		WOMENS					
Item Prices		EACH	0.00	74.99	0.00	0.00	0.00	0.00	0.00
SHOES-MEN	Men's golf shoes	APPAREL		MENS					
Item Prices		EACH	74.99	74.99					
Cell Prices									
COLOR	SIZE	WIDTH							
Multi	12	XX Wide	EACH	79.99					
Multi	12.5	XX Wide	EACH	79.99					
White	12	XX Wide	EACH	79.99					
White	12.5	XX Wide	EACH	79.99					
SHORTS	Shorts - Men's Twill Pleated	APPAREL		MENS					

Purge Inactive Items

PURPOSE

The Purge Inactive Items Report lets you see a list of inactive items that are eligible to be purged, based on user-specified information. An item is eligible for purging if its quantities are all zero at all locations and no unposted transactions exist for it. After previewing the report, you can select to “Purge” the items. The report prints in order by Item number. You should select to print the report prior to purging, because while history of the event is captured, it does not show which items were purged.

Select **Inventory** / **Utilities** / **Purge Inactive Items**

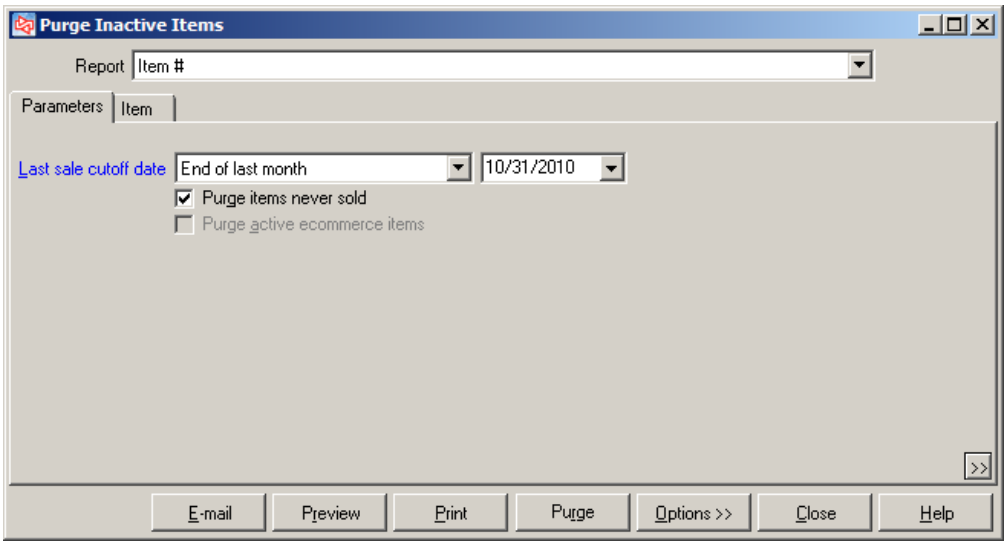

Filtering on the Items table allows you to limit which items are considered for the report.

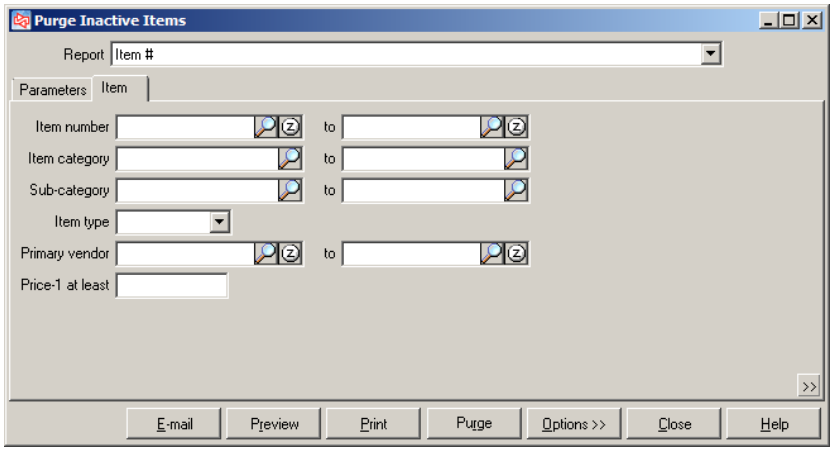

Date 4/20/2005 Time 3:09:05PM Page 1

Camptown Golf Training

Purge Inactive Items (Review Only)

Last sale date is on or before 04/20/2005
Purge items with no sales
Items that cannot be purged are preceded by an 'X' and the reason is shown on the following line.
Order by: Item #

Item #	Description	Last sale date	Category
100004	<Enter note text here>		
18HOLES	Green fee - 18 holes	01/04/2003	GOLF
X 9HOLES	Greens fees - 9 holes Item has unposted point of sale documents; item cannot be deleted.	09/30/2002	GOLF
X CART	Cart Fee Item has unposted point of sale documents; item cannot be deleted.	01/04/2003	GOLF
DISCOUNT	CPOnline Ticket Discounts		
DISCOUNT-7	Disount - $7.00		GOLF
NOTES	CPOnline Notes		
RAIN	Rain out - refund	01/25/2002	GOLF
WALK	Pull cart fee	07/28/2000	GOLF
WINE	Red wine		FOOD

Report totals: 8 items to be purged 2 items cannot be purged 10 total items in report

-- End of report --

Quick Transfers Summary *

PURPOSE

The Quick Transfer Summary Report lets you see the quick transfers that haven't been posted yet. Quick transfers can be entered manually, or they can be automatically created when an allocated merged PO is received. The report is grouped by location.

Select **Inventory** / **Quick Transfers** / **Summary**

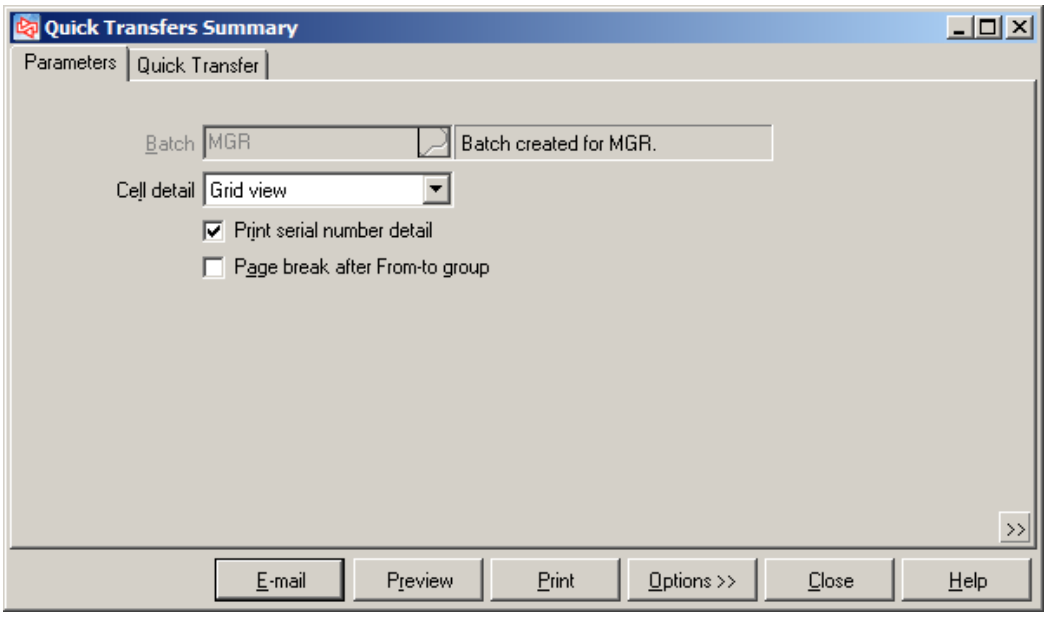

Filtering on the Quick Transfer table allows you to limit which Quick Transfers appear on the report.

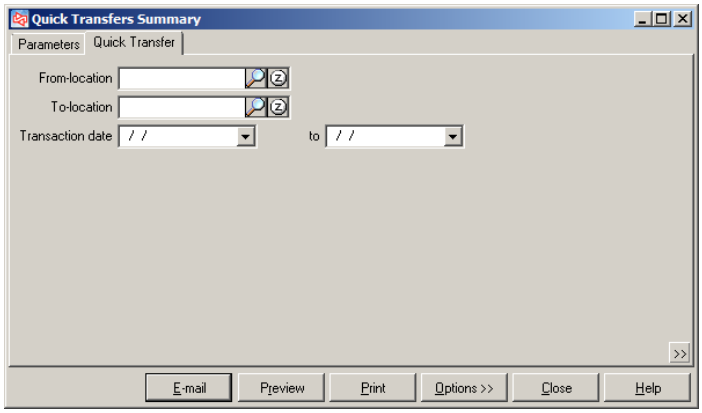

(* Enterprise Edition Only)

Quick Transfers Summary *

Date 1/22/2004 Time 11:17:34AM Page 1

FOR DEMONSTRATION PURPOSES ONLY

Quick Transfers Summary

Cell detail: Grid view
Print serial number detail
Order by Bat ID, From-location, To-location, Xfer #, Trx date

From MAIN To STORAGE Xfer # 100003 Trx date 1/4/03

Item # / Reference	Description	Bat ID	Unit	Quantity	Avg cost / Misc charge
BALL-RET-PRO	Ball Return - PRO	Z	EACH	3	35.0000 / 0.00
Serial #					
11258					
14298					
14299					
		Item BALL-RET-PRO totals:	1 transfer	3	
	From MAIN to STORAGE	Xfer # 100003 on 1/4/03	1 transfer	3	
		Report totals:	1 transfer	3	

-- End of report --

(* Enterprise Edition Only)

Recalculating Item Quantities

PURPOSE

The Recalculate Item Quantities Report lets you see a report of any discrepancies between inventory quantities and the supporting transactions or cell detail. After previewing the report, you can select to Recalc the items' quantities based on open transactions. Quantity on hand is not changed.

Select **Inventory** / **Utilities** / **Recalc Item Quantities**

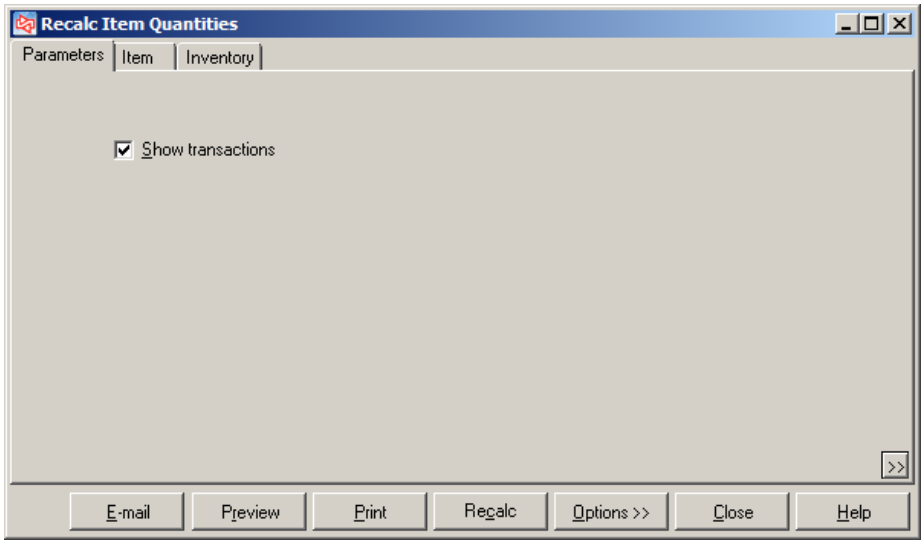

Filtering on the Item and Inventory tables allows you to limit which items appear on the report.

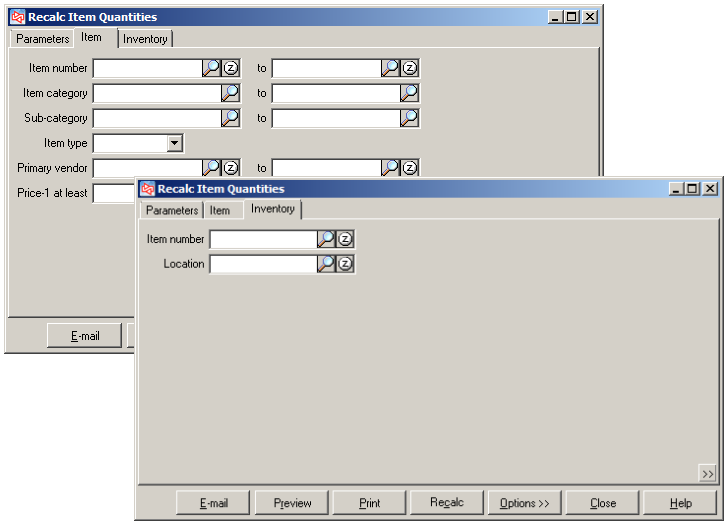

Date 4/20/2005 Time 3:06:51PM Page 1

Camptown Golf Training

Recalc Item Quantities Report (Review only)

Show transactions
Qty differences are shaded
Order by: Difference type, Item #, Location

Item / trx differences

Item # / Location	Description	Commit / Trx commit / Difference	PO / Trx PO / Difference	BO / Trx BO / Difference	Xfer out / Trx xfer out / Difference	Xfer in / Trx xfer in / Difference	SO / Trx SO / Difference	Order / Trx order / Difference	Lwy / Trx lwy / Differenc
ADM-VMI-P	Adams VMI Putter	-10	3	0	0	0	0	1	0
MAIN		-10	-5	0	0	0	0	1	0
		0	-8	0	0	0	0	0	0
Trx type	Trx date	Trx commit	Trx PO	Trx BO	Trx xfer out	Trx xfer in	Trx SO	Trx order	Trx lwy
POS-Order	11/14/01	1	0	0	0	0	0	1	0
Vendor Orders	10/9/03	0	3	0	0	0	0	0	0
Vendor Orders	4/12/05	0	3	0	0	0	0	0	0
Receivings	4/12/05	-3	-3	0	0	0	0	0	0
Receivings	4/12/05	-8	-8	0	0	0	0	0	0
STORAGE		0	20	0	0	0	0	0	0
		0	8	0	0	0	0	0	0
Trx type	Trx date	Trx commit	Trx PO	Trx BO	Trx xfer out	Trx xfer in	Trx SO	Trx order	Trx lwy
Vendor Orders	10/9/03	0	10	0	0	0	0	0	0
Vendor Orders	4/12/05	0	10	0	0	0	0	0	0
SHORTS	Shorts - Men's Twill Ple	0	0	0	0	0	0	0	0
MAIN		0	11	0	0	0	0	0	0
		0	11	0	0	0	0	0	0
Trx type	Trx date	Trx commit	Trx PO	Trx BO	Trx xfer out	Trx xfer in	Trx SO	Trx order	Trx lwy
Vendor Orders	4/12/05	0	11	0	0	0	0	0	0
2 item / trx differences in this report		0	11	0	0	0	0	0	0

Retail Value

PURPOSE

The Retail Value Report lets you see an analysis of your inventory by Group or Item. It provides beginning, ending, and transactional retail, cost and unit information between two reporting dates.

Select **Inventory** / **Reports** / **Retail Value**

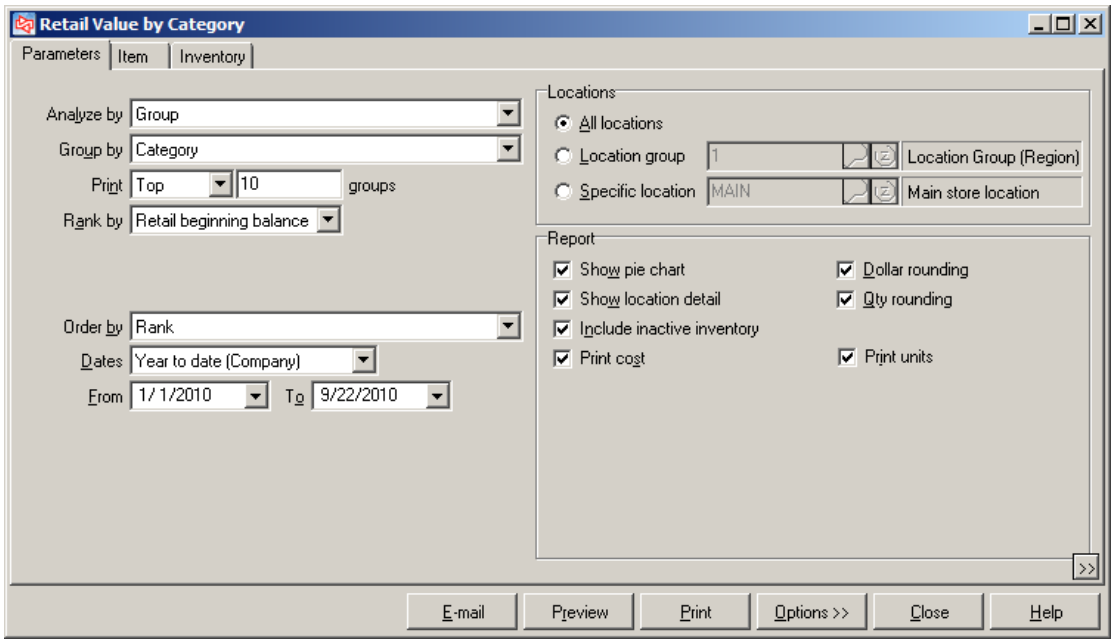

Filtering on the Item and Inventory tables allows you to limit which items appear on the report.

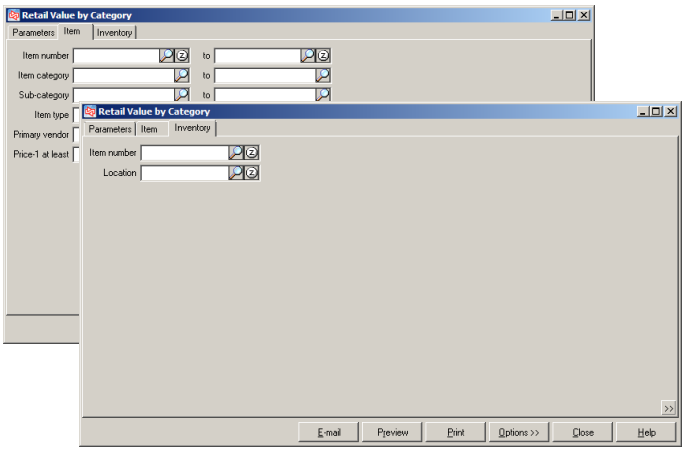

Retail Inventory Value by Category

Date 6/25/2008 Time 7:37:53AM

Page 1

FOR DEMONSTRATION PURPOSES ONLY

Retail Inventory Value by Category

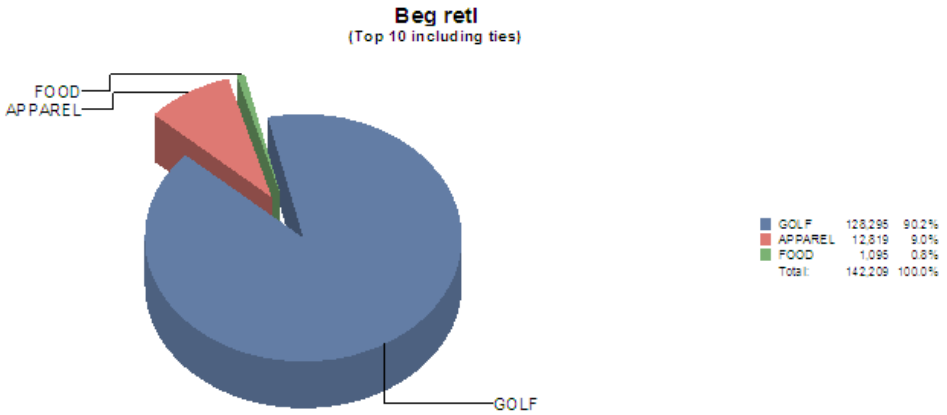

Analyze by: Group
Group by: Category
Print: Top 10
Ranked by: Retail beginning balance (shaded)
Order by: Rank
Report period: 1/1/2008 to 6/25/2008 (177 days)
Locations: All
Show location detail
Include inactive inventory
Print retail, cost and unit values
'*' by Category indicates the group includes miscellaneous items; values may not 'add across' the report

Rank	Category	Description		Inventory values							
	Location			Beginning	Recvg's	Adj's	Xfers	Sales	Mkdn's	Disc's	Ending
1	* GOLF	Golf items									
	EAST		Retail:	45,331	0	0	0	0	0	0	45,331
			Cost:	20,657	0	0	0	0			20,657
			Units:	336	0	0	0	0			336
	MAIN		Retail:	79,460	0	207	0	0	0	0	79,667
			Cost:	39,760	0	100	0	0			39,860
			Units:	572	0	-3	0	0			569
	STORAGE		Retail:	3,504	0	0	0	0	0	0	3,504
			Cost:	2,197	0	0	0	0			2,197
			Units:	44	0	0	0	0			44
	GOLF totals		Retail:	128,295	0	207	0	0	0	0	128,502
			Cost:	62,613	0	100	0	0			62,713
			Units:	952	0	-3	0	0			949
2	APPAREL	Apparel items									
	EAST		Retail:	4,821	0	0	0	0	0	0	4,821
			Cost:	2,354	0	0	0	0			2,354
			Units:	120	0	0	0	0			120
	MAIN		Retail:	7,869	0	-198	0	0	0	0	7,671
			Cost:	4,072	0	-100	0	0			3,972
			Units:	244	0	-9	0	0			235
	STORAGE		Retail:	130	0	0	0	0	0	0	130
			Cost:	43	0	0	0	0			43
			Units:	10	0	0	0	0			10
	APPAREL totals		Retail:	12,819	0	-198	0	0	0	0	12,621
			Cost:	6,469	0	-100	0	0			6,369
			Units:	374	0	-9	0	0			365

Sales Kits *

PURPOSE

The Sales Kits Report lets you see information about sales kits.

Select **Inventory** / **Reports** / **Sales Kits**

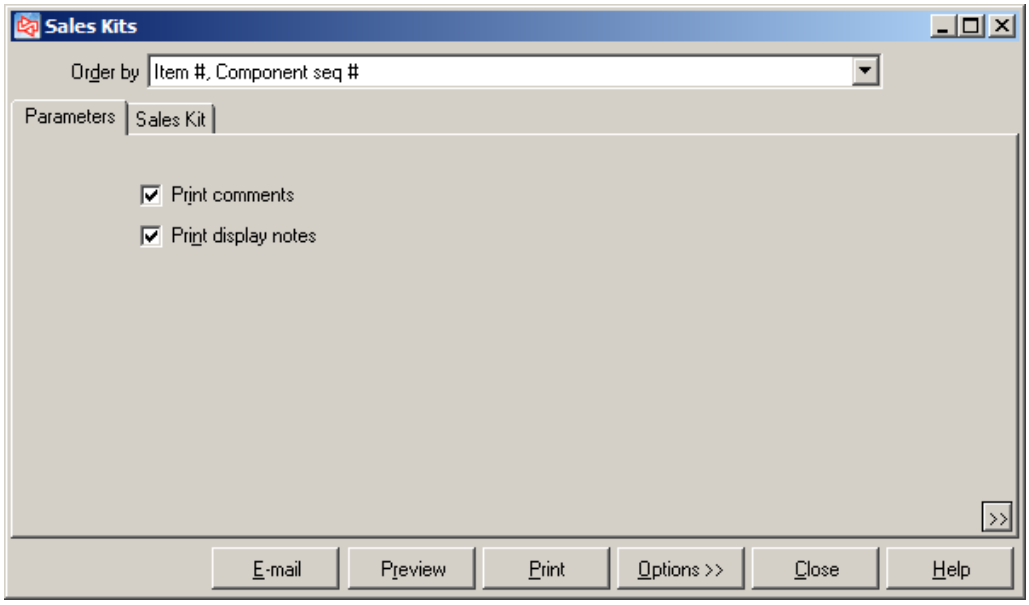

Filtering on the Sales Kit table allows you to limit which items appear on the report.

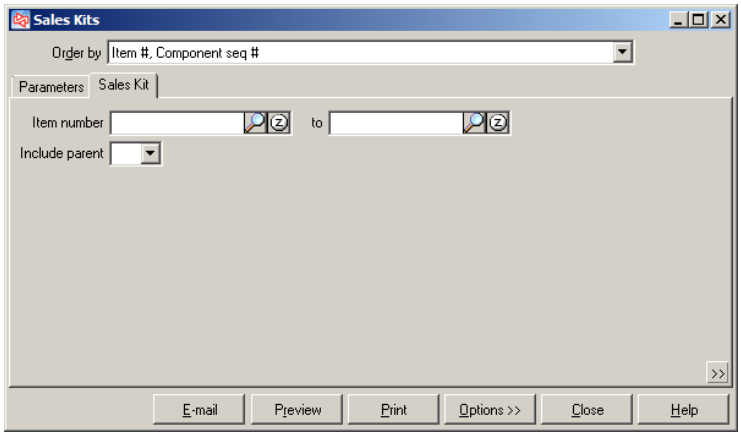

Date 11/13/2007 Time 2:32:13PM Page 1

FOR DEMONSTRATION PURPOSES ONLY

Sales Kits

Print comments
Print display notes
* Total component quantity is rounded up to comply with the maximum quantity decimals setting for this group of component items.
Order By: Item #, Component seq #

Parent item #	Description Kit type	Tracking method Include parent	Category Subcat	Vendor #
BGBASKET	Beginner Golfers Basket Tag-along item	Normal Yes	GOLF MISC	

Comment: This is a basket of items that beginner golfers could use.

Great gift idea.

Item #	Description	Qty
APL-HAT	Golf hat with logo - 1 size - N/A	Qty is 1 EACH Per parent quantity
CART	Cart Fee - N/A	Qty is 1 EACH Per parent quantity
9HOLES	Greens fees - 9 holes - N/A	Qty is 1 EACH Per parent quantity
DUN-TI	Dunlop Titanium Balls - N/A	Qty is 1 SLV Per parent quantity
GLOVE	Deluxe Golf Glove - N/A	Qty is 1 EACH Per parent quantity
TEES	Bag of Tees - N/A	Qty is 1 EACH Per parent quantity

BGBASKET totals: 6 component line(s) Total component qty is 6 *

Report Totals: 1 parent item(s)
6 component line(s)

-- End of report --

Sell-Through Rate

PURPOSE

The Sell-Through Rate Report lets you see a quick overview of how well an item is selling, in either a summarized or detail format including cell-level information. The report can be ordered in an alphabetical form or descending order by performance. You can select to analyze sell-through percentage, sales, GMROI, or turns. Use the report to easily identify items that are performing well and those that are performing poorly, which can assist you in making pricing, marketing, and purchasing decisions. You can also opt to include cell-level detail for gridded items on the report, allowing you to track the performance of your gridded items by pattern, color and size.

Select **Inventory** / **Reports** / **Sell-Through Rate**

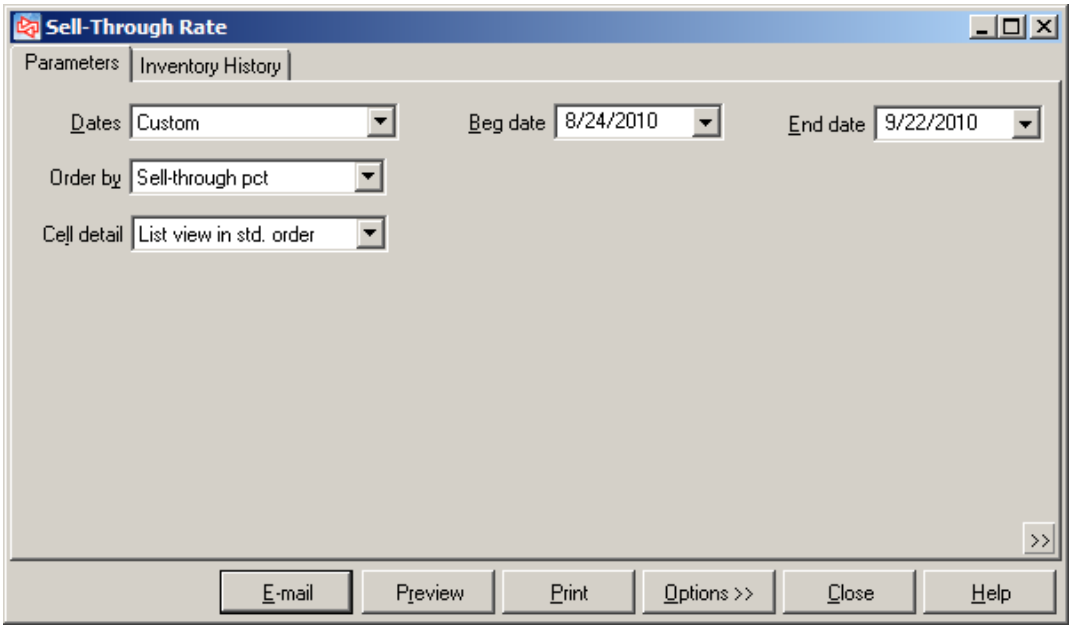

Filtering on the Inventory History table allows you to limit which items appear on the report.

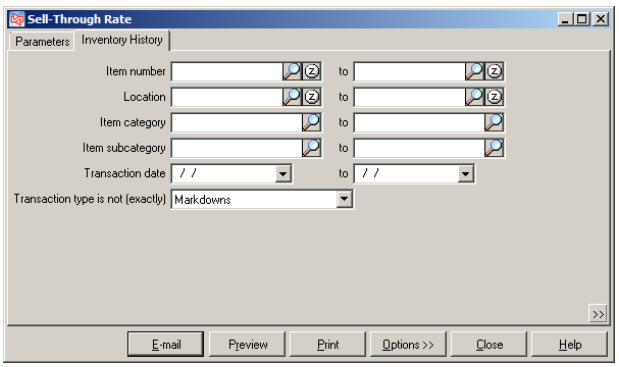

Analysis by Turns

Date 7/1/2009 Time 12:49:33PM Page 1

FOR DEMONSTRATION PURPOSES ONLY

Sell-Through Rate Report

Order by: Turns
Date range: 6/1/2009 to 7/1/2009
Cell detail: List view in std. order
Inventory History: Transaction type is not (exactly) Markdowns

Location / Item #	Description			Beg qty	Sales	Returns	Other	End qty	GMROI	Turns	Sell-thru pct
MAIN											
APL-UMB	Golf umbrella			1	1	0	0	0	-0.76	15.21	100.00%
SHOES	Women's golf shoes			26	1	0	0	25	0.41	0.44	3.85%
Color	Size	Width									
Multi	7	Narrow		0	0	0	0	0	0.00	0.00	0.00%
	7	Wide		3	0	0	0	3	0.00	0.00	0.00%
	7.5	Narrow		0	0	0	0	0	0.00	0.00	0.00%
	7.5	Wide		5	0	0	0	5	0.00	0.00	0.00%
	8	Narrow		0	0	0	0	0	0.00	0.00	0.00%
	8	Wide		3	0	0	0	3	0.00	0.00	0.00%
	8.5	Narrow		0	0	0	0	0	0.00	0.00	0.00%
	8.5	Wide		2	0	0	0	2	0.00	0.00	0.00%
			Multi totals	13	0	0	0	13	0.00	0.00	0.00%
White	7	Narrow		0	0	0	0	0	0.00	0.00	0.00%
	7	Wide		2	0	0	0	2	0.00	0.00	0.00%
	7.5	Narrow		0	0	0	0	0	0.00	0.00	0.00%
	7.5	Wide		5	1	0	0	4	2.17	2.32	20.00%
	8	Narrow		0	0	0	0	0	0.00	0.00	0.00%
	8	Wide		4	0	0	0	4	0.00	0.00	0.00%
	8.5	Narrow		0	0	0	0	0	0.00	0.00	0.00%
	8.5	Wide		2	0	0	0	2	0.00	0.00	0.00%
			White totals	13	1	0	0	12	2.59	0.88	7.69%
DUN-DIS	Dunlop Distance Balls			31	1	0	0	30	0.87	0.37	3.23%
SHORTS	Shorts - Men's Twill Pleated			77	2	0	0	75	0.20	0.30	2.60%
Color	Size										
Black	30			4	0	0	0	4	0.00	0.00	0.00%
	32			4	0	0	0	4	0.00	0.00	0.00%
	34			4	0	0	0	4	0.00	0.00	0.00%
	36			1	0	0	0	1	0.00	0.00	0.00%
	38			4	0	0	0	4	0.00	0.00	0.00%
	40			4	0	0	0	4	0.00	0.00	0.00%
	42			4	0	0	0	4	0.00	0.00	0.00%
			Black totals	25	0	0	0	25	0.00	0.00	0.00%

Serial Numbers *

PURPOSE

The Serial Numbers Report lets you see a report of Serial Numbers for serialized items. You can select to limit the serial numbers to those with a status of - Sold, Available, Returned, or Missing. The report prints in order by Item Number, by Customer, or by Vendor (primary vendor for item).

Select **Inventory** / **Reports** / **Serial Numbers**

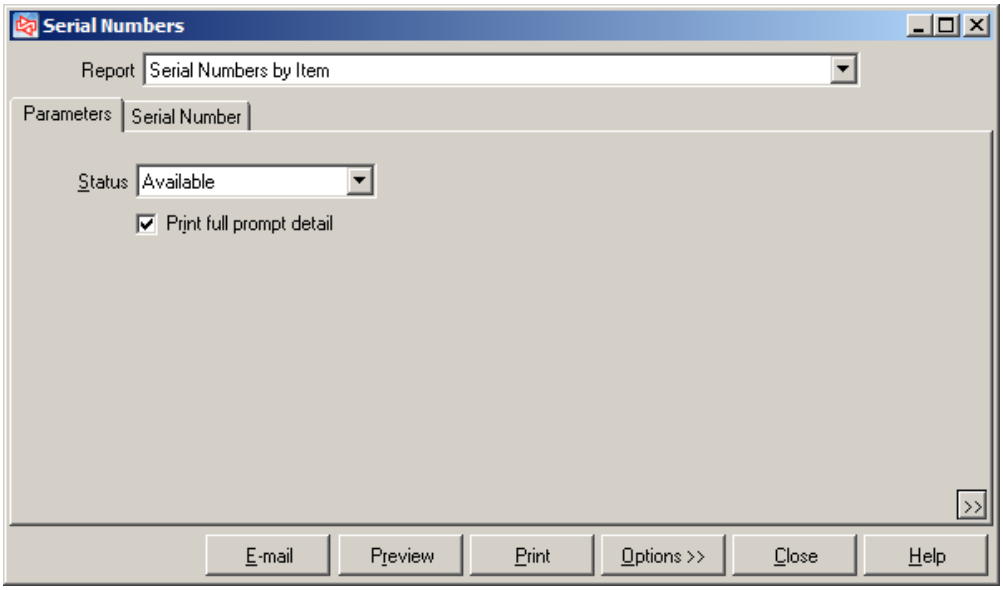

Filtering on the Serial Number table allows you to limit which serialized items and serial numbers appear on the report.

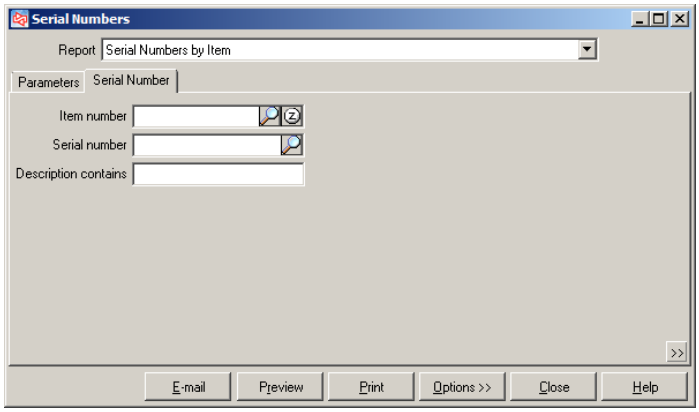

(* Enterprise Edition Only)

Serial Numbers by Item (Available - Detail)

Date 11/10/2005 Time 5:10:54PM Page 1 of 1

FOR DEMONSTRATION PURPOSES ONLY

Serial Numbers by Item

Status: Available
' * ' = Committed
' ** ' = In transit
Activity codes: D=Adjustment Down, E=Return, I=Transfer In, O=Transfer Out, P=Purchasing Adjustment, Q=Quick Receiving, R=Receiving, S=Sale, T=Quick Transfer, U=Adjustment Up, V=Return to vendor, X=Transfer reconcile, C=Committed on Order, L=Committed on Layaway
Order by: Item #, Serial #

Item # / Serial #	Location	Recvg	Description / Age Vendor #	Cost	Last activity	Event #
BALL-RET-PRO			Ball Return - PRO			
11257	EAST	05/24/2002	1,266 DUNLOP	35.0000	I on 03/14/2005	200005
11258	EAST	05/24/2002	1,266 DUNLOP	35.0000	I on 03/14/2005	200005
* 14298	MAIN	09/30/2002	1,137 DUNLOP	35.0000	Q on 09/30/2002	700074
* 14299	MAIN	09/30/2002	1,137 DUNLOP	35.0000	Q on 09/30/2002	700074
1693	MAIN	11/02/2005	8 ADAMS		R on 11/02/2005	700143
1694	MAIN	11/02/2005	8 ADAMS		R on 11/02/2005	700143
BALL-RET-PRO totals:						
		6	serial numbers	140.0000		
1 items		6	serial numbers	140.0000		

-- End of report --

Serial Numbers by Customer (Sold - Summary)

Date 11/10/2005 Time 5:12:03PM Page 1 of 1

FOR DEMONSTRATION PURPOSES ONLY

Serial Numbers by Customer

Status: Sold
Activity codes: D=Adjustment Down, E=Return, I=Transfer In, O=Transfer Out, P=Purchasing Adjustment, Q=Quick Receiving, R=Receiving, S=Sale, T=Quick Transfer, U=Adjustment Up, V=Return to vendor, X=Transfer reconcile, C=Committed on Order, L=Committed on Layaway
Order by: Customer #, Item #, Serial #

Item # / Serial #	Location	Recvg	Description / Age Vendor #	Cost	Prompt codes	Last activity	Event #
Customer CASH							
BALL-RET			Ball Return - Battery powered				
24521	MAIN	05/24/2002	1,266	11.5000		S on 05/24/2002	700068
BALL-RET totals:							
		1	serial numbers	11.5000 29.99			
BALL-RET-PRO			Ball Return - PRO				
11254	MAIN	05/24/2002	1,266 DUNLOP	35.0000		S on 11/02/2005	
11255	MAIN	05/24/2002	1,266 DUNLOP	35.0000		S on 05/24/2002	700068
11256	MAIN	05/24/2002	1,266 DUNLOP	35.0000		S on 11/02/2005	
1689	MAIN	11/02/2005	8 ADAMS			S on 11/02/2005	
1690	MAIN	11/02/2005	8 ADAMS			S on 11/02/2005	
1691	MAIN	11/02/2005	8 ADAMS			S on 11/02/2005	
1692	MAIN	11/02/2005	8 ADAMS			S on 11/02/2005	
BALL-RET-PRO totals:							
		7	serial numbers	105.0000 290.49			
Customer CASH totals:							
2 items		8	serial numbers	116.5000 320.48			
2 items		8	serial numbers	116.5000 320.48			

-- End of report --

Six Week Item History

PURPOSE

The Six Week Item History Report lets you see item performance and sales trends for specific six week and 26 week periods. You can use this report to make reorder, price change, and other merchandising decisions.

Select **Inventory** / **Reports** / **Six Week Item History**

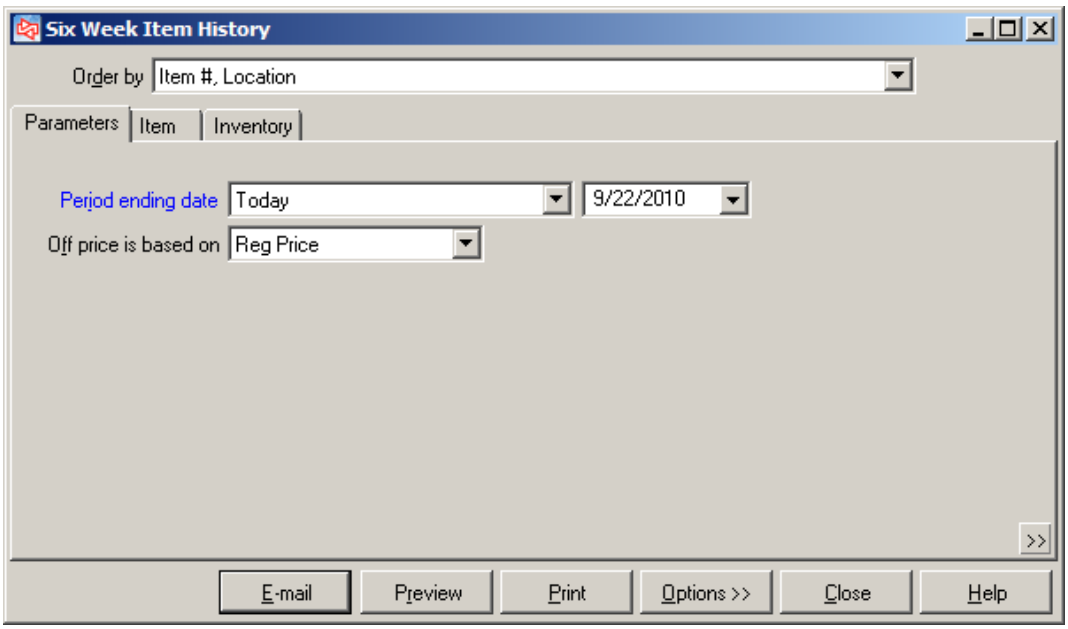

Filtering on the Item and Inventory tables allows you to limit which items appear on the report.

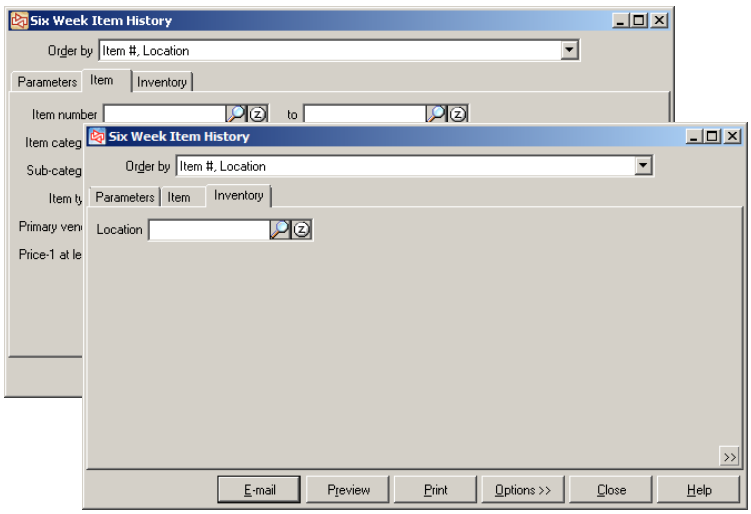

Date 9/11/2006 Time 7:37:29AM Page 1

FOR DEMONSTRATION PURPOSES ONLY

Six Week Item History

Reporting periods: Six weeks beginning 6/20/06 and ending 7/31/06
26 weeks beginning 1/31/06 and ending 7/31/06
Qty sold off price is based on Reg Price
Rec'd = Qty-rec'd - RTV's + adj + xfer-in - xfer-out + xfer recon + phys count
Order by: Item #, Location

Item #	Description	Vendor name	Category / Subcat	Item reg prc	MU-%	Item Prc 1	MU-%
18HOLES	Green fee - 18 holes		GOLF / FEES	36.00	100.0	36.00	100.0

26 week receivings		Current qty		Qty sold in each of 6 weeks ending						26 week item performance				
MAIN														
1st-rec'd	Rec'd	On-hand	On-order	6/26/06	7/3/06	7/10/06	7/17/06	7/24/06	7/31/06	Sld@RegPrc	Sld@OffPrc	% Sld	Wks-OH	MMU%
(None)	0	0	0	0	0	0	1	0	0	0	1	100	0.0	0.0

Item #	Description	Vendor name	Category / Subcat	Item reg prc	MU-%	Item Prc 1	MU-%
9HOLES	Greens fees - 9 holes		GOLF / FEES	18.00	100.0	18.00	100.0

26 week receivings		Current qty		Qty sold in each of 6 weeks ending						26 week item performance				
MAIN														
1st-rec'd	Rec'd	On-hand	On-order	6/26/06	7/3/06	7/10/06	7/17/06	7/24/06	7/31/06	Sld@RegPrc	Sld@OffPrc	% Sld	Wks-OH	MMU%
(None)	0	0	0	0	0	1	0	0	0	0	1	100	0.0	0.0

Item #	Description	Vendor name	Category / Subcat	Item reg prc	MU-%	Item Prc 1	MU-%
ADM-SCD	Adams SC Driver, RH	Adams Golf	GOLF / CLUBS	399.99	60.0	399.99	60.0

26 week receivings		Current qty		Qty sold in each of 6 weeks ending						26 week item performance				
EAST														
1st-rec'd	Rec'd	On-hand	On-order	6/26/06	7/3/06	7/10/06	7/17/06	7/24/06	7/31/06	Sld@RegPrc	Sld@OffPrc	% Sld	Wks-OH	MMU%
(None)	0	1	0	0	0	2	0	0	0	0	2	67	13.0	24.8
MAIN														
1st-rec'd	Rec'd	On-hand	On-order	6/26/06	7/3/06	7/10/06	7/17/06	7/24/06	7/31/06	Sld@RegPrc	Sld@OffPrc	% Sld	Wks-OH	MMU%
(None)	0	1	12	0	0	3	0	0	0	1	2	75	8.7	27.5
ADM-SCD totals														
	Rec'd	On-hand	On-order	6/26/06	7/3/06	7/10/06	7/17/06	7/24/06	7/31/06	Sld@RegPrc	Sld@OffPrc	% Sld	Wks-OH	MMU%
	0	2	12	0	0	5	0	0	0	1	4	71	10.4	26.5

Item #	Description	Vendor name	Category / Subcat	Item reg prc	MU-%	Item Prc 1	MU-%
ADM-TL2	Adams Tight Lies 2 Wood	Adams Golf	GOLF / CLUBS	349.99	50.0	349.99	50.0

26 week receivings		Current qty		Qty sold in each of 6 weeks ending						26 week item performance				
MAIN														
1st-rec'd	Rec'd	On-hand	On-order	6/26/06	7/3/06	7/10/06	7/17/06	7/24/06	7/31/06	Sld@RegPrc	Sld@OffPrc	% Sld	Wks-OH	MMU%
(None)	0	6	4	0	0	3	0	0	0	0	3	33	52.0	15.0

Item #	Description	Vendor name	Category / Subcat	Item reg prc	MU-%	Item Prc 1	MU-%
ADM-TL3	Adams Tight Lies 3 Wood	Adams Golf	GOLF / CLUBS	349.99	50.0	349.99	50.0

26 week receivings		Current qty		Qty sold in each of 6 weeks ending						26 week item performance				
MAIN														
1st-rec'd	Rec'd	On-hand	On-order	6/26/06	7/3/06	7/10/06	7/17/06	7/24/06	7/31/06	Sld@RegPrc	Sld@OffPrc	% Sld	Wks-OH	MMU%
(None)	0	7	0	0	0	0	0	0	0	0	0	0	0.0	0.0

Item #	Description	Vendor name	Category / Subcat	Item reg prc	MU-%	Item Prc 1	MU-%
ADM-TL5	Adams Tight Lies 5 Wood	Adams Golf	GOLF / CLUBS	349.99	60.0	349.99	60.0

26 week receivings		Current qty		Qty sold in each of 6 weeks ending						26 week item performance				
MAIN														
1st-rec'd	Rec'd	On-hand	On-order	6/26/06	7/3/06	7/10/06	7/17/06	7/24/06	7/31/06	Sld@RegPrc	Sld@OffPrc	% Sld	Wks-OH	MMU%
(None)	0	13	2	0	0	2	1	0	0	1	2	19	112.7	18.1

Item #	Description	Vendor name	Category / Subcat	Item reg prc	MU-%	Item Prc 1	MU-%
ADM-TL7	Adams Tight Lies 7 Wood	Adams Golf	GOLF / CLUBS	349.99	60.0	349.99	60.0

26 week receivings		Current qty		Qty sold in each of 6 weeks ending						26 week item performance				
EAST														
1st-rec'd	Rec'd	On-hand	On-order	6/26/06	7/3/06	7/10/06	7/17/06	7/24/06	7/31/06	Sld@RegPrc	Sld@OffPrc	% Sld	Wks-OH	MMU%
(None)	0	2	0	0	0	1	0	0	0	1	0	33	52.0	23.5
MAIN														
1st-rec'd	Rec'd	On-hand	On-order	6/26/06	7/3/06	7/10/06	7/17/06	7/24/06	7/31/06	Sld@RegPrc	Sld@OffPrc	% Sld	Wks-OH	MMU%
(None)	0	9	2	0	0	1	0	0	0	0	1	10	234.0	15.0
ADM-TL7 totals														
	Rec'd	On-hand	On-order	6/26/06	7/3/06	7/10/06	7/17/06	7/24/06	7/31/06	Sld@RegPrc	Sld@OffPrc	% Sld	Wks-OH	MMU%
	0	11	2	0	0	2	0	0	0	1	1	15	143.0	19.5

Transfer Advice *

PURPOSE

The Transfer Advice Report lets you evaluate stock levels and determine how to redistribute inventory across multiple locations, based on inventory stock levels. Transfer Outs can be automatically generated from the report, which you can then edit using **Inventory** / **Transfers** / **Transfer Out** / **Enter** before posting.

Select **Inventory** / **Transfers** / **Transfer Out** / **Transfer Advice**

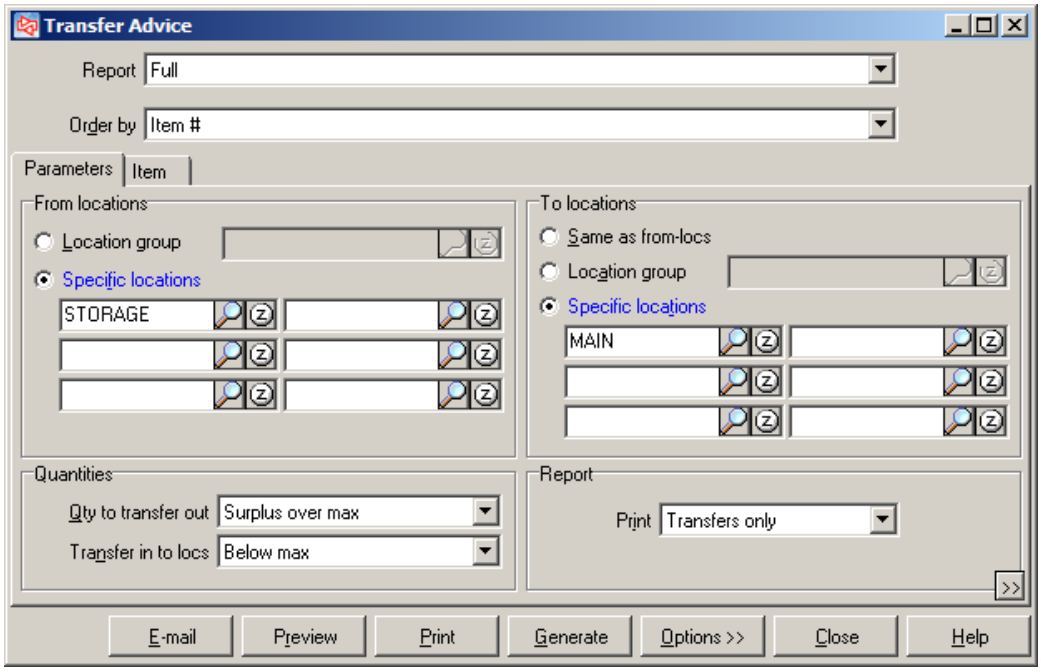

Filtering on the Item table allows you to limit which items appear on the report.

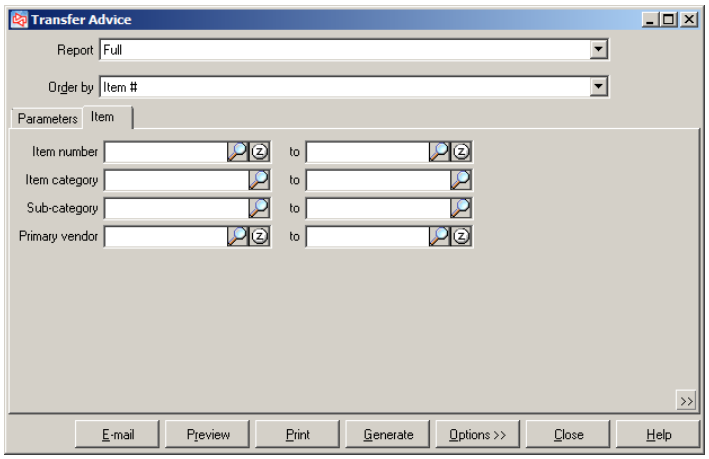

(* Enterprise Edition Only)

Full

Date 11/10/2005 Time 6:00:42PM Page 1

FOR DEMONSTRATION PURPOSES ONLY
Transfer Advice - Full

From locations: STORAGE
To locations: MAIN
Qty to transfer out: Surplus over max
Transfer in to locations: Below min
Print: Transfers only
"*" beside 'Location' means an unposted transfer-out exists for the item to the location; no transfers will be recommended.
Order by: Item #

Item #	Description	Vendor #	Category
ADM-TL5	Adams Tight Lies 5 Wood	ADAMS	GOLF
ADM-VMI	Adams VMI Irons, Set	ADAMS	GOLF

Location	Inventory qty: Min / On SO	Max / On order	On hand / On BO	On Xfer in / On Xfer out	Available / On PO	Transfer qty: Available	Needed	Suggested	Short
ADM-TL5									
STORAGE	0	0	1	0	1	1	0	-1	0
	0	0	0	0	0				
MAIN	3	12	6	0	2	0	10	1	9
	0	5	0	0	1				
ADM-VMI									
STORAGE	0	0	3	0	3	3	0	-3	0
	0	0	0	0	0				
MAIN	3	12	0	0	0	0	12	3	9
	0	0	0	0	4				

Brief

Date 11/10/2005 Time 6:01:26PM Page 1

FOR DEMONSTRATION PURPOSES ONLY
Transfer Advice - Brief

From locations: STORAGE
To locations: MAIN
Qty to transfer out: Surplus over max
Transfer in to locations: Below min
Print: Transfers only
"*" beside 'Location' means an unposted transfer-out exists for the item to the location; no transfers will be recommended.
Order by: Item #

Item #	Description	Vendor #	Category
ADM-TL5	Adams Tight Lies 5 Wood	ADAMS	GOLF
ADM-VMI	Adams VMI Irons, Set	ADAMS	GOLF
APL-UMB	Golf umbrella		GOLF

Location	Inventory qty: Min	Max	On hand	On Xfer in	Available	Transfer qty: Available	Needed	Suggested	Short
ADM-TL5									
STORAGE	0	0	1	0	1	1	0	-1	0
MAIN	3	12	6	0	2	0	10	1	9
ADM-VMI									
STORAGE	0	0	3	0	3	3	0	-3	0
MAIN	3	12	0	0	0	0	12	3	9
APL-UMB									
STORAGE	0	0	10	0	10	10	0	-10	0
MAIN	25	50	2	0	0	0	50	10	40

Report totals: 3 items in report

Transfer from	Qty	Transfer to	Qty
STORAGE	14	MAIN	14
Total	14	Total	14

-- End of report --

Transfer Status *

PURPOSE

The Transfer Status Report lets you see either a detailed or summarized report of transferred merchandise for your company. Completed transfers appear in this report unless you select to only include transfers with “Open” or “To be reconciled” items. The report can be printed in order by transfer number, either transfer location, or by event number.

Select **Inventory** / **Reports** / **Transfer Status**

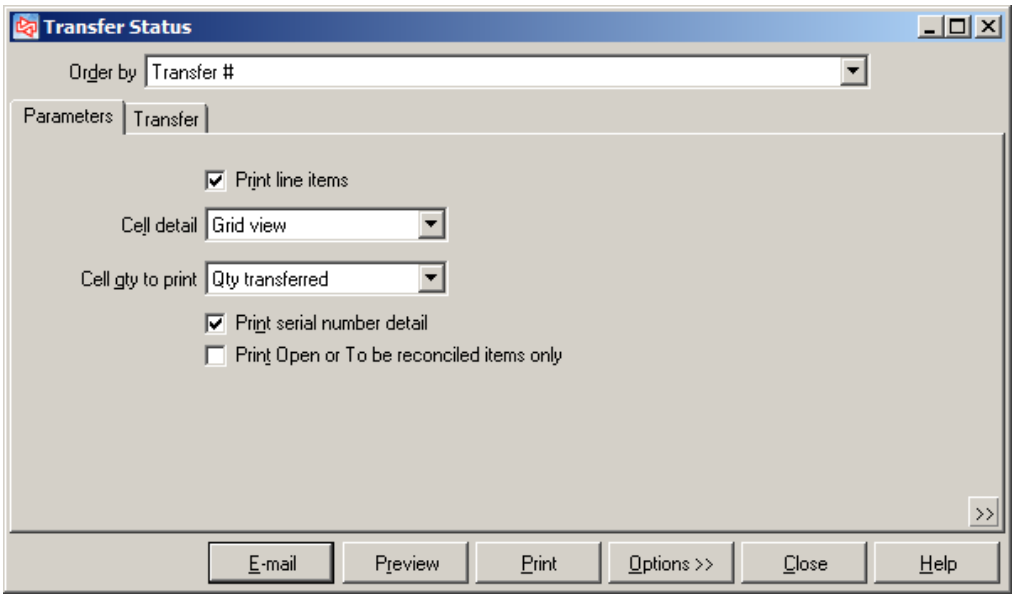

Filtering on the Transfer table allows you to limit which transfers appear on the report.

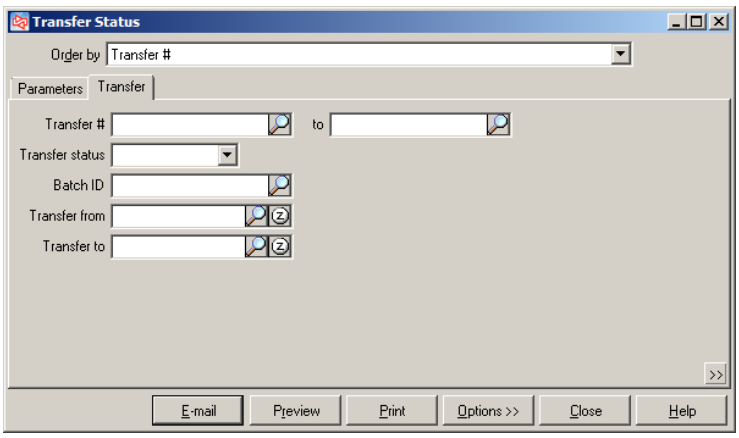

(* Enterprise Edition Only)

Detail

Date 11/10/2005 Time 5:23:08PM Page 1

FOR DEMONSTRATION PURPOSES ONLY

Transfer Status - Detail

Print line items
Cell detail: Grid view
Cell qty to print: Qty transferred
Print serial number detail
Line status: O= Open, T= To be reconciled, C= Complete, R= Reconciled
Order by Transfer #

				Transfer out		Transfer in	
Transfer #	100005	Transfer from	MAIN				
Bat ID	MGR	Transfer to	STORAGE	Subtotal	1,218.27	Subtotal	1,218.28
Status	Complete	Ship date	9/20/03	Misc charge	0.00	Added misc	0.00
Open lines	0	Shipped by	MGR	Total	1,218.27	Total	1,218.28
Event #	700081						

Item #	Item description	Status	Unit	Transfer qty	Qty recvd	Qty expected	Transfer out	From ext cost
ADM-VMI	Adams VMI Irons, Set	C	EACH	2	2	0	0.00	1,012.31
ADM-VMI-P	Adams VMI Putter	C	EACH	5	5	0	0.00	205.96
Transfer# 100005 totals	2 lines			7	7	0	0.00	1,218.27

				Transfer out		Transfer in	
Transfer #	100006	Transfer from	MAIN				
Bat ID	MGR	Transfer to	STORAGE	Subtotal	425.77	Subtotal	425.77
Status	Complete	Ship date	9/20/03	Misc charge	0.00	Added misc	0.00
Open lines	0	Shipped by	MGR	Total	425.77	Total	425.77
Event #	700092						

Item #	Item description	Status	Unit	Transfer qty	Qty recvd	Qty expected	Transfer out	From ext cost
ADM-TL9	Adams Tight Lies 9 Wood	C	EACH	2	2	0	0.00	425.77

				Transfer out		Transfer in	
Transfer #	100007	Transfer from	MAIN				
Bat ID	MGR	Transfer to	STORAGE	Subtotal	267.69	Subtotal	267.69
Status	Complete	Ship date	2/14/04	Misc charge	0.00	Added misc	0.00
Open lines	0	Shipped by	MGR	Total	267.69	Total	267.69
Event #	700102						

Item #	Item description	Status	Unit	Transfer qty	Qty recvd	Qty expected	Transfer out	From ext cost
ADM-TL3	Adams Tight Lies 3 Wood	C	EACH	1	1	0	0.00	267.69

				Transfer out		Transfer in	
Transfer #	100010	Transfer from	MAIN				
Bat ID	MGR	Transfer to	STORAGE	Subtotal	506.16	Subtotal	506.16
Status	Complete	Ship date	7/21/04	Misc charge	0.00	Added misc	0.00
Open lines	0	Shipped by	MGR	Total	506.16	Total	506.16
Event #	700112						

Item #	Item description	Status	Unit	Transfer qty	Qty recvd	Qty expected	Transfer out	From ext cost
ADM-VMI	Adams VMI Irons, Set	C	EACH	1	1	0	0.00	506.16

Summary

Date 11/10/2005 Time 5:26:42PM Page 1

FOR DEMONSTRATION PURPOSES ONLY

Transfer Status - Summary

Line status: O= Open, T= To be reconciled, C= Complete, R= Reconciled
Order by Transfer #

				Transfer out		Transfer in	
Transfer #	100005	Transfer from	MAIN				
Bat ID	MGR	Transfer to	STORAGE	Subtotal	1,218.27	Subtotal	1,218.28
Status	Complete	Ship date	9/20/03	Misc charge	0.00	Added misc	0.00
Open lines	0	Shipped by	MGR	Total	1,218.27	Total	1,218.28
Event #	700081						
Transfer #	100006	Transfer from	MAIN				
Bat ID	MGR	Transfer to	STORAGE	Subtotal	425.77	Subtotal	425.77
Status	Complete	Ship date	9/20/03	Misc charge	0.00	Added misc	0.00
Open lines	0	Shipped by	MGR	Total	425.77	Total	425.77
Event #	700092						
Transfer #	100007	Transfer from	MAIN				
Bat ID	MGR	Transfer to	STORAGE	Subtotal	267.69	Subtotal	267.69
Status	Complete	Ship date	2/14/04	Misc charge	0.00	Added misc	0.00
Open lines	0	Shipped by	MGR	Total	267.69	Total	267.69
Event #	700102						

(* Enterprise Edition Only)

Twelve Month Item History

PURPOSE

The Twelve Month Item History Report lets you see either a full or brief report of item performance and sales trends over specific twelve-month periods. The report indicates the quantity sold for each of the twelve months preceding a user-specified period ending date. The report also includes useful summary information for that period, including the date each item was first received, the quantity received, and the percentage of inventory sold during that period.

Select **Inventory** / **Reports** / **Twelve Month Item History**

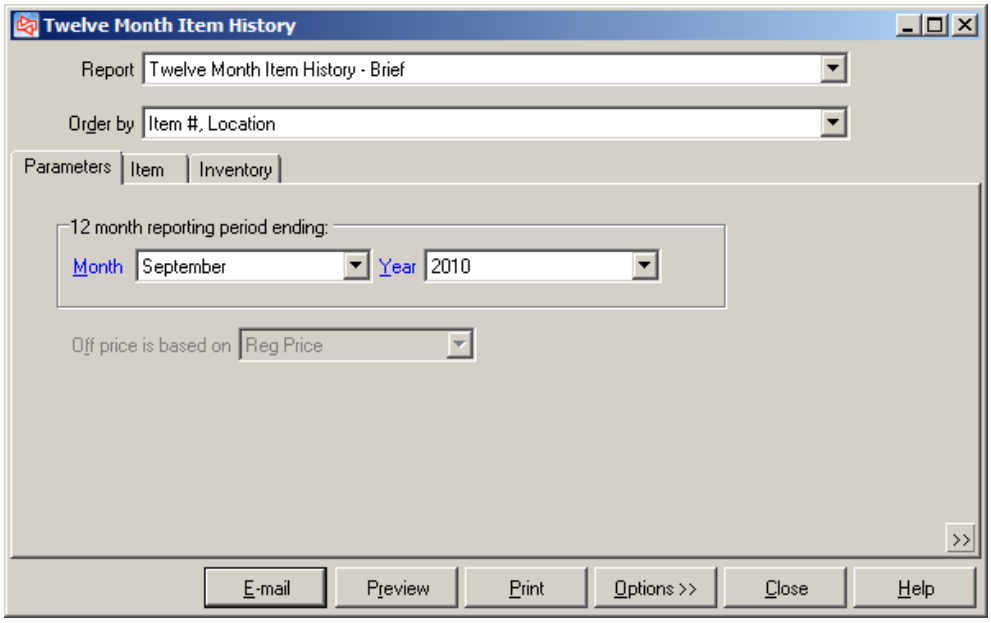

Filtering on the Item and Inventory tables allows you to limit which items and locations appear on the report.

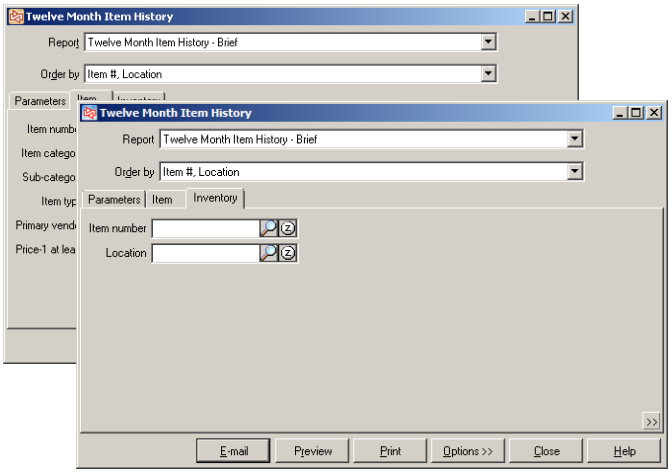

Full

Date 10/18/2006 Time 9:41:01AM Page 1

FOR DEMONSTRATION PURPOSES ONLY

Twelve Month Item History - Full

Reporting period: Twelve months ending Oct 31 2006
Qty sold off price is based on Reg Price
Rec'd = Qty-rec'd - RTV's + adj + xfer-in - xfer-out + xfer recon + phys count
Order by: Item #, Location

Item #	Description	Vendor name	Category / Subcat	Item reg prc	MU-%	Item Prc 1	MU-%
18HOLES	Green fee - 18 holes		GOLF / FEES	36.00	100.0	36.00	100.0

- Qty sold in each of 12 months -

	Nov 2005	Dec 2005	Jan 2006	Feb 2006	Mar 2006	Apr 2006	May 2006	Jun 2006	Jul 2006	Aug 2006	Sep 2006	Oct 2006
MAIN	0	0	0	0	0	0	0	0	1	0	0	0

18HOLES Key Indicators

First-rec'd	Rec'd	Qty on hand	Qty on PO	Sld@RegPrc	Sld@OffPrc	Total qty sld	%-Sld	Wks OH	MMU %
(None)	0	0	0	0	1	1	100.0	0.0	0.0

Item #	Description	Vendor name	Category / Subcat	Item reg prc	MU-%	Item Prc 1	MU-%
9HOLES	Greens fees - 9 holes		GOLF / FEES	18.00	100.0	18.00	100.0

- Qty sold in each of 12 months -

	Nov 2005	Dec 2005	Jan 2006	Feb 2006	Mar 2006	Apr 2006	May 2006	Jun 2006	Jul 2006	Aug 2006	Sep 2006	Oct 2006
MAIN	0	0	0	0	0	0	0	0	1	0	0	0

9HOLES Key Indicators

First-rec'd	Rec'd	Qty on hand	Qty on PO	Sld@RegPrc	Sld@OffPrc	Total qty sld	%-Sld	Wks OH	MMU %
(None)	0	0	0	0	1	1	100.0	0.0	0.0

Item #	Description	Vendor name	Category / Subcat	Item reg prc	MU-%	Item Prc 1	MU-%
ADM-SCD	Adams SC Driver, RH	Adams Golf	GOLF / CLUBS	399.99	60.0	399.99	60.0

- Qty sold in each of 12 months -

	Nov 2005	Dec 2005	Jan 2006	Feb 2006	Mar 2006	Apr 2006	May 2006	Jun 2006	Jul 2006	Aug 2006	Sep 2006	Oct 2006
EAST	0	0	0	0	0	0	0	0	2	0	0	0
MAIN	0	0	0	0	0	0	0	0	3	0	0	0
	0	0	0	0	0	0	0	0	5	0	0	0

ADM-SCD Key Indicators

First-rec'd	Rec'd	Qty on hand	Qty on PO	Sld@RegPrc	Sld@OffPrc	Total qty sld	%-Sld	Wks OH	MMU %
(None)	0	2	12	1	4	5	71.4	20.8	26.5

Brief

Date 10/18/2006 Time 9:39:14AM Page 1

FOR DEMONSTRATION PURPOSES ONLY

Twelve Month Item History - Brief

Reporting period: Twelve months ending Oct 31 2006
Qty sold off price is based on Reg Price
Rec'd = Qty-rec'd - RTV's + adj + xfer-in - xfer-out + xfer recon + phys count
Order by: Item #, Location

- Qty sold in each of 12 months -

Item #	Description	Vendor name	Category / Subcat	Item reg prc	MU-%	Item Prc 1	MU-%	Nov 2005	Dec 2005	Jan 2006	Feb 2006	Mar 2006	Apr 2006	May 2006	Jun 2006	Jul 2006	Aug 2006	Sep 2006	Oct 2006
18HOLES	Green fee - 18 holes		GOLF / FEES	36.00	100.0	36.00	100.0												
MAIN								0	0	0	0	0	0	0	0	1	0	0	0
9HOLES	Greens fees - 9 holes		GOLF / FEES	18.00	100.0	18.00	100.0												
MAIN								0	0	0	0	0	0	0	0	1	0	0	0
ADM-SCD	Adams SC Driver, RH	Adams Golf	GOLF / CLUBS	399.99	60.0	399.99	60.0												
EAST								0	0	0	0	0	0	0	0	2	0	0	0
MAIN								0	0	0	0	0	0	0	0	3	0	0	0
ADM-SCD totals								0	0	0	0	0	0	0	0	5	0	0	0
ADM-TL2	Adams Tight Lies 2 Wood	Adams Golf	GOLF / CLUBS	349.99	50.0	349.99	50.0												
EAST								0	0	0	0	0	0	0	0	0	0	0	0
MAIN								0	0	0	0	0	0	0	0	3	0	0	0
ADM-TL2 totals								0	0	0	0	0	0	0	0	3	0	0	0

Valuation

PURPOSE

The Valuation Report lets you see either a detailed or summarized report of the average cost, last cost, and retail value of current on hand inventory. Use this report when you need to declare the value of inventory for tax purposes.

Select **Inventory** / **Reports** / **Valuation**

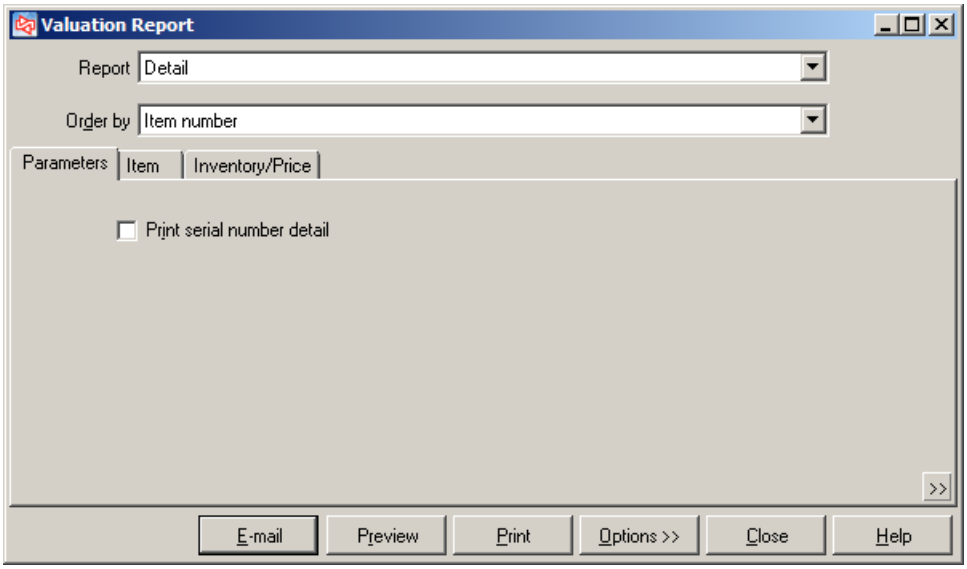

Filtering on the Item and Inventory/Price tables allows you to limit which items appear on the report.

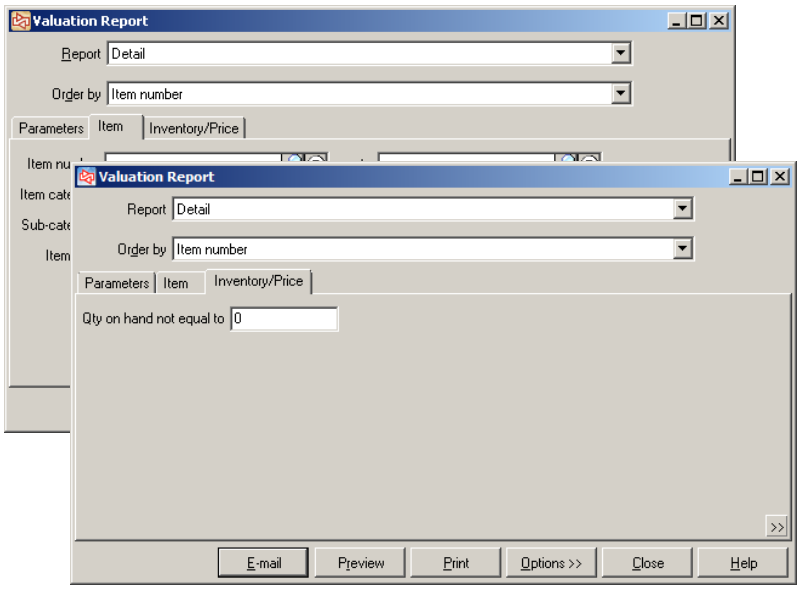

Detail

Date 11/10/2005 Time 5:18:22PM Page 1

FOR DEMONSTRATION PURPOSES ONLY

Valuation Report - Detail

Print serial number detail
Order by Item number
Inventory/Price: Qty on hand not equal to 0

Item #	Description	Category	Subcat	Acct code	Vendor #
100009	<Enter item description here.>	GOLF	ACCES	1	

		Unit Value			Inventory value		
Location	Qty on hand	Price-1	Avg unit cost	Last cost	Avg cost	Last cost	Retail
MAIN	9	14.55	10.00	10.0000	90.00	90.00	130.95
Item totals:	9				90.00	90.00	130.95

ADM-SCD	Adams SC Driver, RH	GOLF	CLUBS	1	ADAMS

		Unit Value			Inventory value		
Location	Qty on hand	Price-1	Avg unit cost	Last cost	Avg cost	Last cost	Retail
EAST	3	399.99	270.60	0.0000	811.79	0.00	1,199.97
MAIN	11	399.99	270.59	159.9960	2,976.54	1,759.96	4,399.89
Item totals:	14				3,788.33	1,759.96	5,599.86

ADM-TL2	Adams Tight Lies 2 Wood	GOLF	CLUBS	1	ADAMS

		Unit Value			Inventory value		
Location	Qty on hand	Price-1	Avg unit cost	Last cost	Avg cost	Last cost	Retail
EAST	3	349.99	267.69	0.0000	803.06	0.00	1,049.97
MAIN	15	349.99	267.69	174.9950	4,015.29	2,624.93	5,249.85
Item totals:	18				4,818.35	2,624.93	6,299.82

Summary

Date 11/10/2005 Time 5:19:04PM Page 1

FOR DEMONSTRATION PURPOSES ONLY

Valuation Report - Summary

Order by Item number
Inventory/Price: Qty on hand not equal to 0

Item # / Category	Description / Subcat	Acct code / Loc count	Inventory value: Qty on hand	Avg cost	Last cost	Retail
100009	<Enter item description her	1	9	90.00	90.00	130.95
GOLF	ACCES	1				
ADM-SCD	Adams SC Driver, RH	1	14	3,788.33	1,759.96	5,599.86
GOLF	CLUBS	2				
ADM-TL2	Adams Tight Lies 2 Wood	1	18	4,818.35	2,624.93	6,299.82
GOLF	CLUBS	2				
ADM-TL3	Adams Tight Lies 3 Wood	1	15	4,015.27	2,099.94	5,249.85
GOLF	CLUBS	3				
ADM-TL5	Adams Tight Lies 5 Wood	1	10	2,676.85	979.97	3,499.90
GOLF	CLUBS	3				
ADM-TL7	Adams Tight Lies 7 Wood	1	18	4,818.35	2,099.94	6,299.82
GOLF	CLUBS	3				

Where Used *

PURPOSE

The Where Used Report lets you see information about component items and any bills of material definitions that include these items as components.

Select **Inventory** / **Reports** / **Where Used**

Filtering on the Item table allows you to limit which items appear on the report.

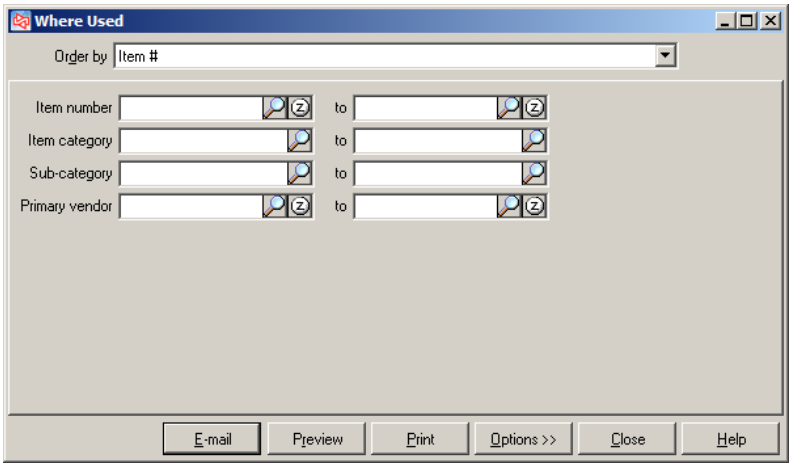

Date 6/25/2008 Time 7:58:19AM Page 1

FOR DEMONSTRATION PURPOSES ONLY

Bill of Material Where Used

Order By: Item #

Component item #	Description	Tracking method / Cell	Vendor #	Category	Subcat
APL-HAT	Golf hat with logo - 1 size	Normal		APPAREL	MENS
Parent item #	Description	Tracking method / Cell	Comp quantity	Unit	
GOLFBASKET	Golf Basket	Normal	1.0000	EACH	
Item APL-HAT appears 1 time(s) in 1 definition(s)					
DUN-DDH	Dunlop DDH 110 Balls	Normal		PINNACLE GOLF	BALLS
Parent item #	Description	Tracking method / Cell	Comp quantity	Unit	
GOLFBASKET	Golf Basket	Normal	1.0000	EACH	
Item DUN-DDH appears 1 time(s) in 1 definition(s)					
SHIRT	Men's Polo 100% cotton	Cell: (Not specified)		IZOD APPAREL	MENS
Parent item #	Description	Tracking method / Cell	Comp quantity	Unit	
GOLFBASKET	Golf Basket	Normal	1.0000	EACH	
Item SHIRT appears 1 time(s) in 1 definition(s)					
SHORTS	Shorts - Men's Twill Pleated	Cell: (Not specified)		IZOD APPAREL	MENS
Parent item #	Description	Tracking method / Cell	Comp quantity	Unit	
GOLFBASKET	Golf Basket	Normal	1.0000	EACH	
Item SHORTS appears 1 time(s) in 1 definition(s)					
TEES	Bag of Tees	Normal		GOLF	MISC
Parent item #	Description	Tracking method / Cell	Comp quantity	Unit	
GOLFBASKET	Golf Basket	Normal	1.0000	EACH	
Item TEES appears 1 time(s) in 1 definition(s)					

Report totals: 5 component items.

-- End of report --

Inventory Adjustments

PURPOSE

The Inventory Adjustments Journal allows you to retrieve information about posted adjustments to inventory levels. The report will show costs (for authorized users) and new quantity.

Select **Inventory** / **Reports** / **Journals** / **Adjustments**

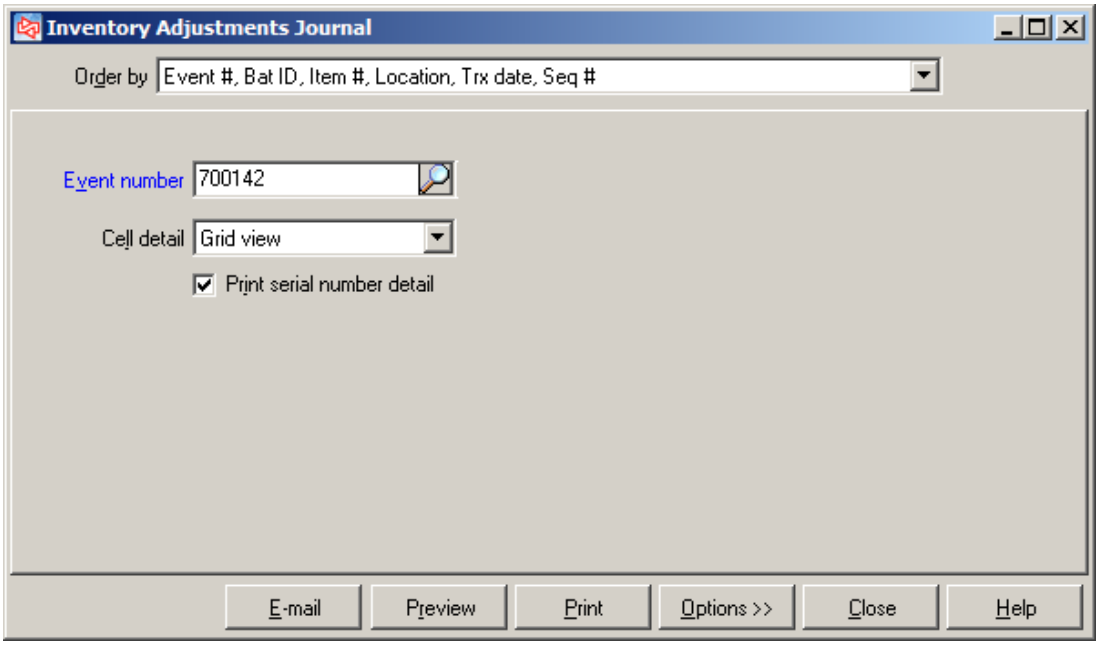

Journal - Detail

Date 5/29/2007 Time11:28:21AM Page 1

FOR DEMONSTRATION PURPOSES ONLY
Inventory Adjustments Journal

Event #: 700142
Bat ID: MGR
09/18/2005

2 Updates requested
2 Successful

Cell detail: Grid view
Print serial number detail
Order by: Event #, Bat ID, Item #, Location, Trx date, Seq #

Item # Description Reference	Location Acct #	Trx date	Qty adj Qty before Run qty on hnd	Unit Stk unit Stk unit	Trx unit cost Avg cost before Avg cost after	Trx cost Cost corr
ADM-TL2	MAIN	09/18/2005	1	EACH	267.6900	267.69
Adams Tight Lies 2 Wood	5030		10	EACH	267.6850	0.00
Shaft is bent			11	EACH	267.6855	
ADM-TL9	MAIN	12/18/2005	-1	EACH	212.8800	-212.88
Adams Tight Lies 9 Wood	5030		3	EACH	212.8800	0.00
Donated to charity			2	EACH	212.8800	

		Total Qty Adj	Total Trx Cost	Total Cost Corr
1	Upward adjustments	1	267.69	0.00
1	Downward adjustments	-1	-212.88	0.00
2	Total adjustments	0	54.81	0.00

-- End of report --

Physical Count

PURPOSE

The Physical Count Journal allows you to retrieve information about previously posted physical count transactions.

Select **Inventory** / **Reports** / **Journals** / **Physical Count**

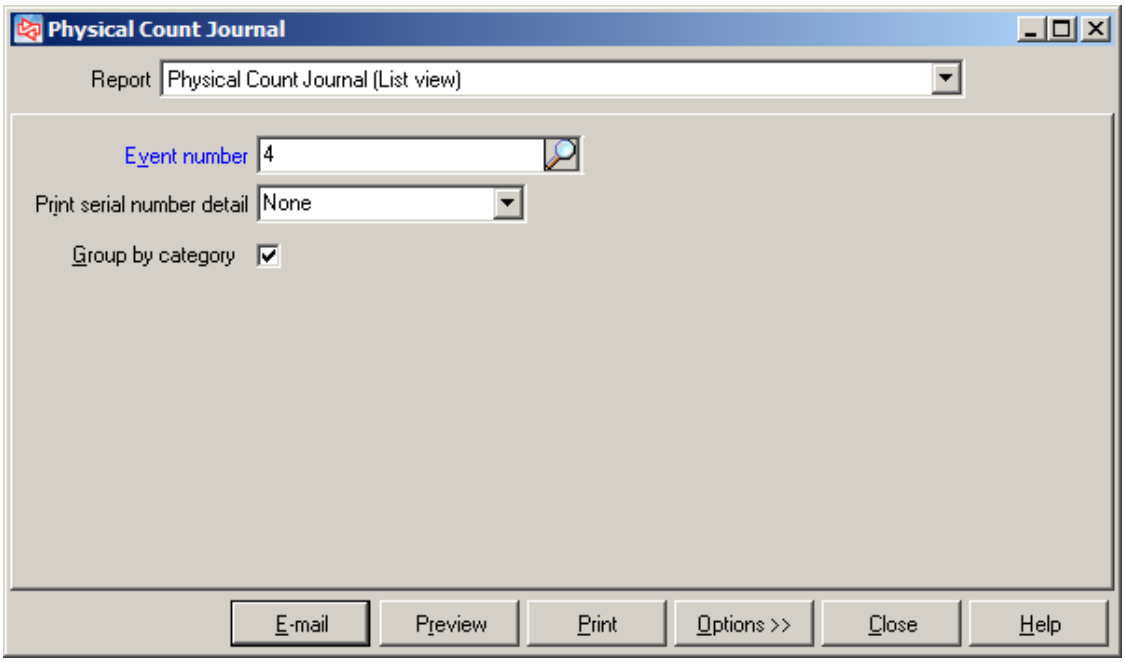

Journal

Date 11/13/2007 Time10:16:35AM

FOR DEMONSTRATION PURPOSES ONLY

Physical Count Journal (List View)

Page 1

Event # 700450
User MGR
Post date 11/1/07

65 Updates requested
65 Successful

Print qty: Frozen, actual counts, variance
Order by: Location, Item #, Event #

Location MAIN

Item #	Description	Cost / Cost used	Stk unit	Frozen quantity	Qty counted / Assumed count	Qty variance	Value variance
Count qty-1 / Unit 1	Count qty-2 / Unit 2	Count qty-3 / Unit 3	Count qty-4 / Unit 4	Count qty-5 / Unit 5	Count qty-6 / Unit 6		
ADM-SCD	Adams SC Driver, RH	123.5145	EACH	11	12	1	123.51
		Current cost			None		
12							
EACH							
ADM-TL2	Adams Tight Lies 2 Wood	174.9950	EACH	8	12	4	699.98
		Current cost			None		
12							
EACH							
ADM-TL3	Adams Tight Lies 3 Wood	188.0817	EACH	6	12	6	1,128.49
		Current cost			None		
12							
EACH							
ADM-TL5	Adams Tight Lies 5 Wood	250.8300	EACH	-47	12	59	14,798.97
		Current cost			None		
12							
EACH							
ADM-TL7	Adams Tight Lies 7 Wood	237.7250	EACH	10	12	2	475.45
		Current cost			None		
12							
EACH							
ADM-TL9	Adams Tight Lies 9 Wood	180.5675	EACH	12	12	0	0.00
		Current cost			None		
12							
EACH							
ADM-VMI	Adams VMI Irons, Set	344.9950	EACH	8	12	4	1,379.98
		Current cost			None		
12							
EACH							
ADM-VMI-P	Adams VMI Putter	46.3582	EACH	11	12	1	46.36
		Current cost			None		
12							
EACH							
APL-HAT	Golf hat with logo - 1 size	4.9445	EACH	40	12	-28	-138.46
		Current cost			None		
12							
EACH							
APL-UMB	Golf umbrella	6.1000	EACH	-6	12	18	109.80
		Current cost			None		
12							
EACH							
BAG-PRD	Pro bag with dividers	42.9196	EACH	23	12	-11	-472.12
		Current cost			None		
12							
EACH							
BAG-PRT	Pro bag with tubes	40.4047	EACH	19	12	-7	-282.83
		Current cost			None		
12							
EACH							

Quick Assemblies *

PURPOSE

The Quick Assemblies Journal allows you to retrieve information about posted quick assembly transactions.

Select **Inventory** / **Reports** / **Journals** / **Quick Assemblies**

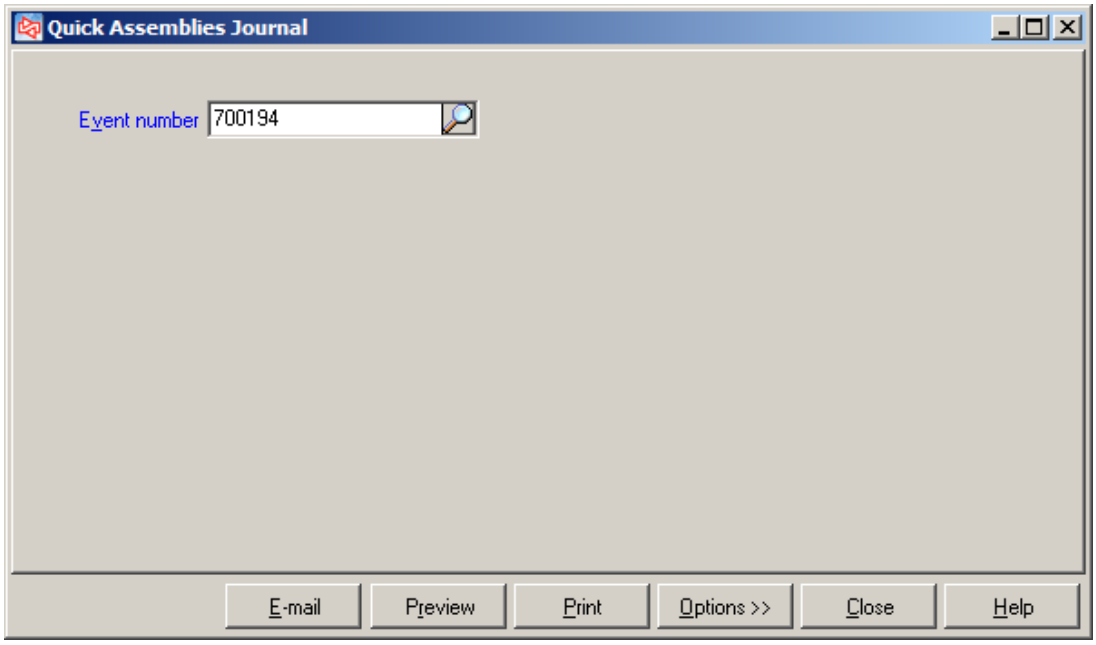

(* Enterprise Edition Only)

Journal

Date 6/25/2008 Time 8:07:05AM Page 1

FOR DEMONSTRATION PURPOSES ONLY

Quick Assemblies Journal

Event # 700194 1 Updates requested
User MGR 1 Successful
Bat ID MGR
Event date 06/24/2008
Event #: 700194

Order By: Item #, Grid dimension 1 sequence #, Grid dimension 2 sequence #, Grid dimension 3 sequence #, Location, Trx date, Sequence #

Parent item # / Location	Trx date	Description / Cell / Serial #	Parent quantity	Unit / Document #	Cost	Ext cost / Cost corr
GOLFBASKET		Golf Basket	3.0000	EACH	55.0200	165.06
MAIN	06/24/2008					0.00

Component item #	Description / Cell / Serial #	Unit qty / Additional qty	Extended qty / Total qty	Cost / Unit	Ext cost / Cost corr
APL-HAT	Golf hat with logo - 1 size	1.0000	3.0000	4.2733	12.82
		0.0000	3.0000	EACH	0.00
DUN-DDH	Dunlop DDH 110 Balls	1.0000	3.0000	21.0800	63.24
		0.0000	3.0000	DOZ	0.00
SHIRT	Men's Polo 100% cotton	1.0000	3.0000	14.0033	42.01
	Blue/Small	0.0000	3.0000	EACH	0.00
TEES	Bag of Tees	1.0000	3.0000	0.6733	2.02
		0.0000	3.0000	EACH	0.00
SHORTS	Shorts - Men's Twill Pleated	1.0000	3.0000	14.9900	44.97
	Black/30	0.0000	3.0000	EACH	0.00

GOLFBASKET totals: Total component qty: 15.0000
5 component line(s)

Report totals:

1 parent line(s)	Total parent qty:	3.0000	Total parent cost:	165.06
			Total parent cost corr:	0.00
5 component line(s)	Total component qty:	15.0000	Total component cost:	165.06
			Total component cost corr:	0.00

Quick Transfers *

PURPOSE

The Quick Transfers Journal allows you to retrieve information about posted quick transfers.

Select **Inventory** / **Reports** / **Journals** / **Quick Transfers**

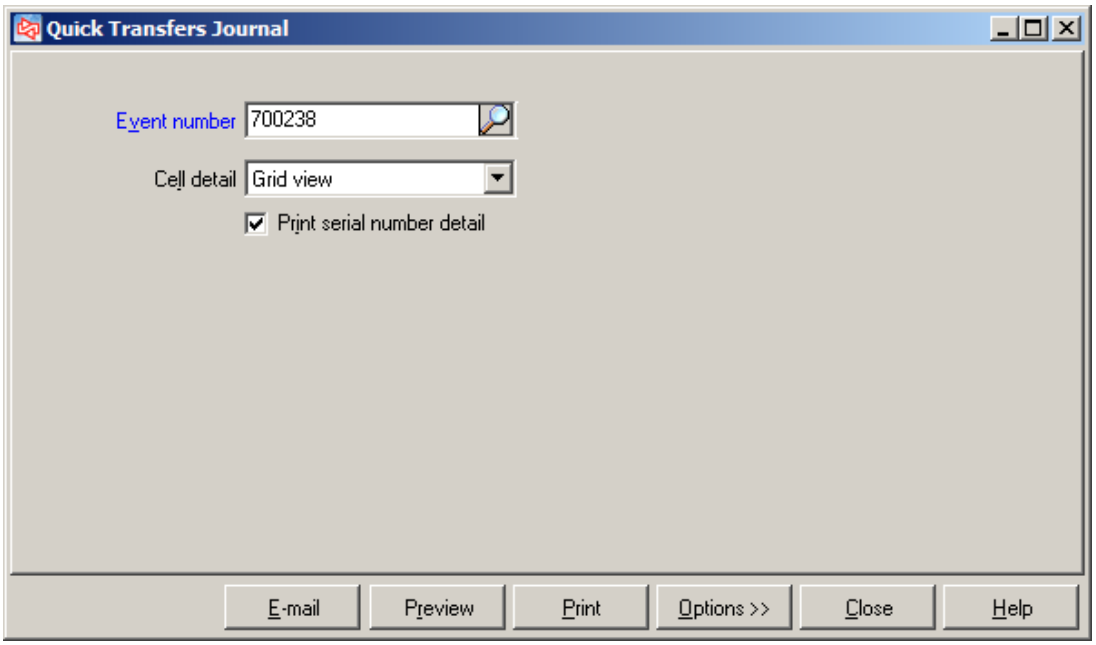

(* Enterprise Edition Only)

Journal - Detail

Date 5/29/2007 Time 11:37:21AM Page 1

FOR DEMONSTRATION PURPOSES ONLY

Quick Transfers Journal

Event #: 700238 4 Updates requested

User: MGR 4 Successful

Cell detail: Grid view
Print serial number detail
Order by Event #, Bat ID, Item #, From-location, To-location, Trx date, Seq #

Item # Description Xfer # Bat ID Reference	Trx date From-to location	Vendor #	Quantity	Unit	From cost From unit retail From tot cost corr To cost corr	From ext cost From ext retail Misc charge
APL-HAT Golf hat with logo - 1 size 100024 MGR Receiver# 100036 from PO# 100039	11/17/2006 From MAIN To STORAGE	ADAMS	12	EACH	5.0150 12.99 0.0000 0.0000	60.18 155.88 0.00
APL-HAT Golf hat with logo - 1 size 100025 MGR Receiver# 100043 from PO# 100041	11/29/2006 From MAIN To STORAGE	ADAMS	9	EACH	5.0156 12.99 0.0000 0.0000	45.14 116.91 0.00
GLOVE Deluxe Golf Glove 100025 MGR Receiver# 100043 from PO# 100041	11/29/2006 From MAIN To STORAGE	MAXFLI	6	EACH	5.1200 11.99 0.0000 0.0000	30.72 71.94 0.00
VEST Men's 100% cotton vest 100024 MGR Receiver# 100036 from PO# 100039	11/17/2006 From MAIN To STORAGE	IZOD	4	EACH	20.1825 39.99 0.0000 0.0000	80.73 159.96 0.00

	Medium	Large	Total
Black		2	2
Sandstone	2		2
Total	2	2	4

4 transfers Report totals: 31 Tot trx cost 216.77
Tot retail 504.69

Reconcile *

PURPOSE

The Reconcile Journal allows you to retrieve either detailed or summarized information about inventory transfers that have been automatically reconciled by CounterPoint. (CounterPoint assumes that received quantities are correct.)

Select **Inventory** / **Reports** / **Journals** / **Reconcile**

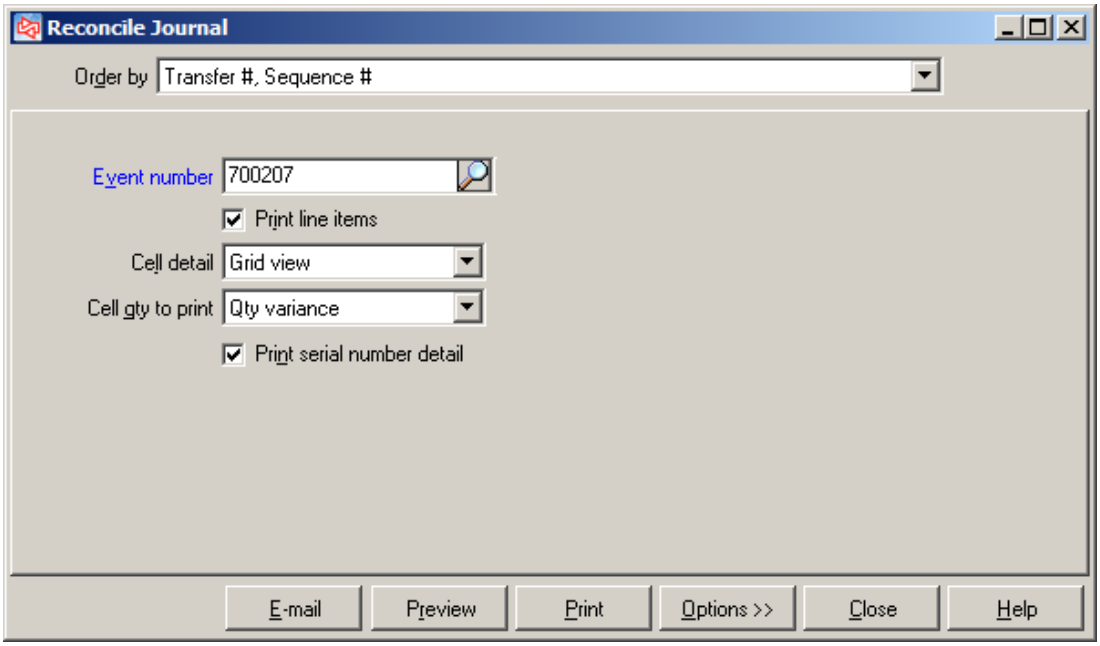

(* Enterprise Edition Only)

Journal - Detail

Date 5/29/2007 Time11:40:11AM Page 1

FOR DEMONSTRATION PURPOSES ONLY
Transfer Reconcile Journal - Detail

Event #: 700207 3 Updates requested
Bat ID: MGR 3 Successful
Post date 11/18/06

Cell detail: Grid view
Cell qty to print: Qty variance
Print serial number detail
Order by: Transfer #, Sequence #

Transfer # 100022 Transfer from MAIN Date received 11/18/06
Transfer to STORAGE Received by MGR
Comments: Roadway called for pickup

Item #	Item description	Transfer unit	Transfer qty	Qty recvd	Variance	Reconciliation method
SHORTS	Shorts - Men's Twill Pleated	EACH	63	60	-3	Transfer as received

	34	36	Total
Black	0	-1	-1
Blue	-2	0	-2
Total Variance	-2	-1	-3

Report totals 1 transfers in report 63 60 3 short

-- End of report --

Journal - Summary

Date 5/29/2007 Time11:40:42AM Page 1

FOR DEMONSTRATION PURPOSES ONLY
Transfer Reconcile Journal - Summary

Event #: 700207 3 Updates requested
Bat ID: MGR 3 Successful
Post date 11/18/06

Order by: Transfer #, Sequence #

Transfer # 100022 Transfer from MAIN Date received 11/18/06
Transfer to STORAGE Received by MGR
Comments: Roadway called for pickup

-- End of report --

(* Enterprise Edition Only)

Transfer In *

PURPOSE

The Transfer In Journal allows you to retrieve detailed or summarized information about merchandise included on a posted transfer in.

Select **Inventory** / **Reports** / **Journals** / **Transfer In**

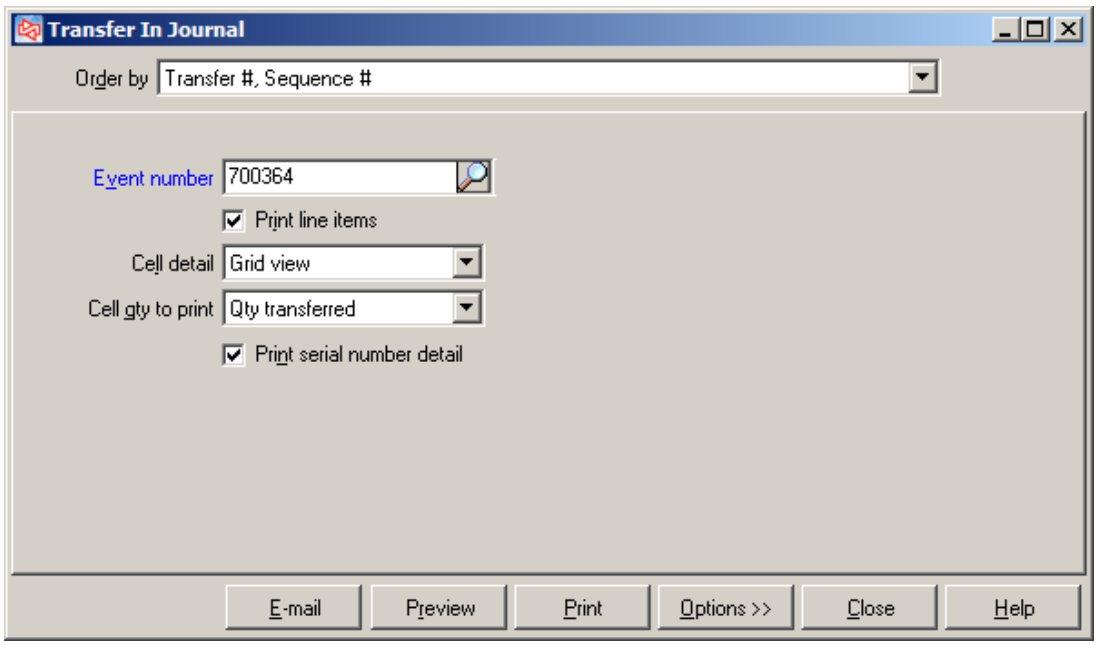

(* Enterprise Edition Only)

Journal - Detail

Date 5/29/2007 Time11:42:09AM Page 1

FOR DEMONSTRATION PURPOSES ONLY

Transfer In Journal - Detail

Event #: 700364 2 Updates requested
Bat ID: MGR 2 Successful

Cell detail: Grid view
Cell qty to print:Qty transferred
Print serial number detail
"*" = Added during entry
Order by Transfer #, Sequence #

Transfer # 100033	Transfer from	EAST	Date received	3/26/07		Subtotal	595.60
	Transfer to	MAIN	Received by	MGR		Added misc cha	0.00
						Total	595.60

Item #	Item description	Transfer unit	Qty expected	Qty recvd	New expected	Transfer out misc	To ext cost
PIN-EXT	Pinnacle Extreme Balls	DOZ	4	4	0	0.00	94.96
PIN-TI	Pinnacle Titanium Balls	DOZ	2	2	0	0.00	47.48
SHOES	Women's golf shoes	EACH	13	13	0	0.00	453.16

		Narrow	Wide	Total
Multi	7.5	1	1	2
	8	2	1	3
White	7	2	0	2
	7.5	2	0	2
	8	2	0	2
	8.5	2	0	2
Total Qty recvd		11	2	13

Transfer # 100033 totals	3 lines	19	19	0	0.00	595.60

Journal - Summary

Date 5/29/2007 Time11:42:43AM Page 1

FOR DEMONSTRATION PURPOSES ONLY

Transfer In Journal - Summary

Event #: 700364 2 Updates requested
Bat ID: MGR 2 Successful

"*" = Added during entry
Order by Transfer #, Sequence #

Transfer # 100033	Transfer from	EAST	Date received	3/26/07	Subtotal	595.60
	Transfer to	MAIN	Received by	MGR	Added misc cha	0.00
					Total	595.60
Transfer # 100034	Transfer from	EAST	Date received	3/26/07	Subtotal	1,526.59
	Transfer to	STORAGE	Received by	MGR	Added misc cha	0.00
					Total	1,526.59
Report totals					Subtotal	2,122.19
					Added misc charge	0.00
					Total	2,122.19

-- End of report --

(* Enterprise Edition Only)

Transfer Out *

PURPOSE

The Transfer Out Journal allows you to retrieve detailed or summarized information about merchandise included on a posted transfer out.

Select **Inventory** / **Reports** / **Journals** / **Transfer Out**

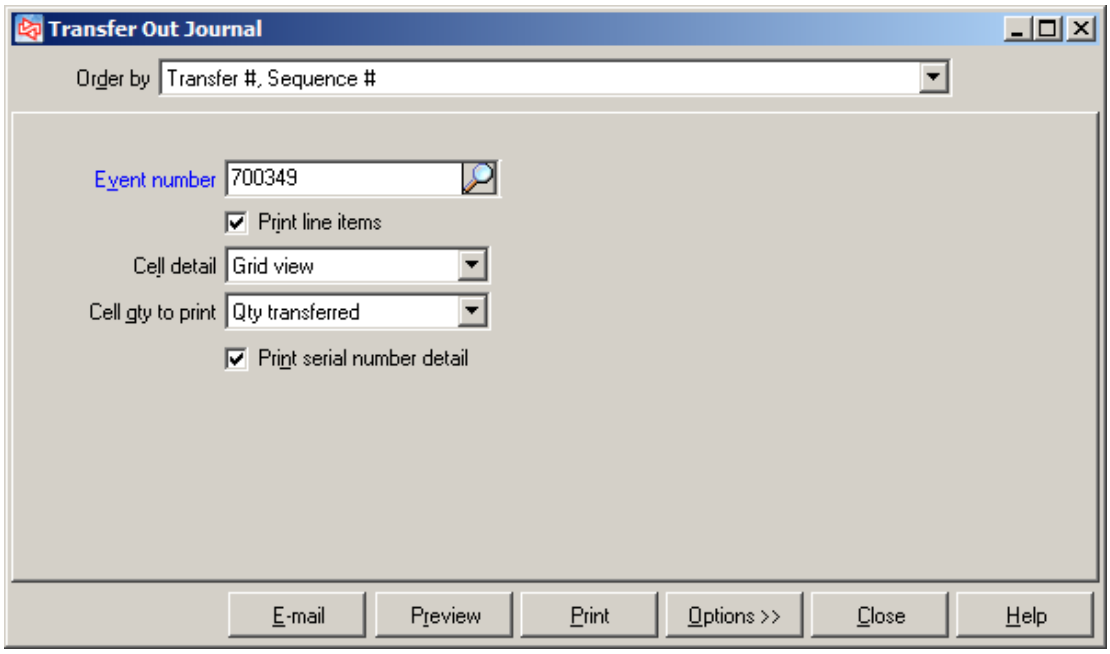

(* Enterprise Edition Only)

Journal - Detail

Date 5/29/2007 Time11:44:29AM Page 1

FOR DEMONSTRATION PURPOSES ONLY

Transfer Out Journal - Detail

Event #: 700349 6 Updates requested 1 Application errors
Bat ID: MGR 5 Successful
Post date: 3/20/2007 12:00:00AM

Cell detail: Grid view
Cell qty to print: Qty transferred
Print serial number detail
Order by: Transfer #, Sequence #

Transfer #	100033	Transfer from	EAST	Ship date	3/20/07	Subtotal	595.60
		Transfer to	MAIN	Shipped by	MGR	Misc charge	0.00
Status	Complete	Open lines	0			Total	595.60

Item #	Item description	Transfer qty	Unit	From ext cost
PIN-EXT	Pinnacle Extreme Balls	4	DOZ	94.96
PIN-TI	Pinnacle Titanium Balls	2	DOZ	47.48
SHOES	Women's golf shoes	13	EACH	453.16

		Narrow	Wide	Total
Multi	7.5	1	1	2
	8	2	1	3
White	7	2	0	2
	7.5	2	0	2
	8	2	0	2
	8.5	2	0	2
Total Transfer qty		11	2	13

Transfer # 100033 totals 3 lines 19 595.60

Journal - Summary

Date 5/29/2007 Time11:45:03AM Page 1

FOR DEMONSTRATION PURPOSES ONLY

Transfer Out Journal - Summary

Event #: 700349 6 Updates requested 1 Application errors
Bat ID: MGR 5 Successful
Post date: 3/20/2007 12:00:00AM

Order by: Transfer #, Sequence #

Transfer #	100033	Transfer from	EAST	Ship date	3/20/07	Subtotal	595.60
		Transfer to	MAIN	Shipped by	MGR	Misc charge	0.00
Status	Complete	Open lines	0			Total	595.60
Transfer #	100034	Transfer from	EAST	Ship date	3/20/07	Subtotal	1,526.59
		Transfer to	STORAGE	Shipped by	MGR	Misc charge	0.00
Status	Complete	Open lines	0			Total	1,526.59
Transfer #	100035	Transfer from	MAIN	Ship date	3/20/07	Subtotal	1,930.66
		Transfer to	EAST	Shipped by	MGR	Misc charge	0.00
Status	Open	Open lines	20			Total	1,930.66
Transfer #	100037	Transfer from	STORAGE	Ship date	3/20/07	Subtotal	15.78
		Transfer to	EAST	Shipped by	MGR	Misc charge	0.00
Status	Complete	Open lines	0			Total	15.78
Transfer #	100038	Transfer from	STORAGE	Ship date	3/20/07	Subtotal	7.89
		Transfer to	MAIN	Shipped by	MGR	Misc charge	0.00
Status	Open	Open lines	1			Total	7.89

Report totals 5 transfers in report Subtotal 4,076.52
Misc charge 0.00
Total 4,076.52

(* Enterprise Edition Only)

Inventory Adjustments History

PURPOSE

The Inventory Adjustments History allows you to retrieve information about posted adjustments to inventory levels. The report will show costs (for authorized users) and new quantity.

Select **Inventory** / **Reports** / **History** / **Adjustments History**

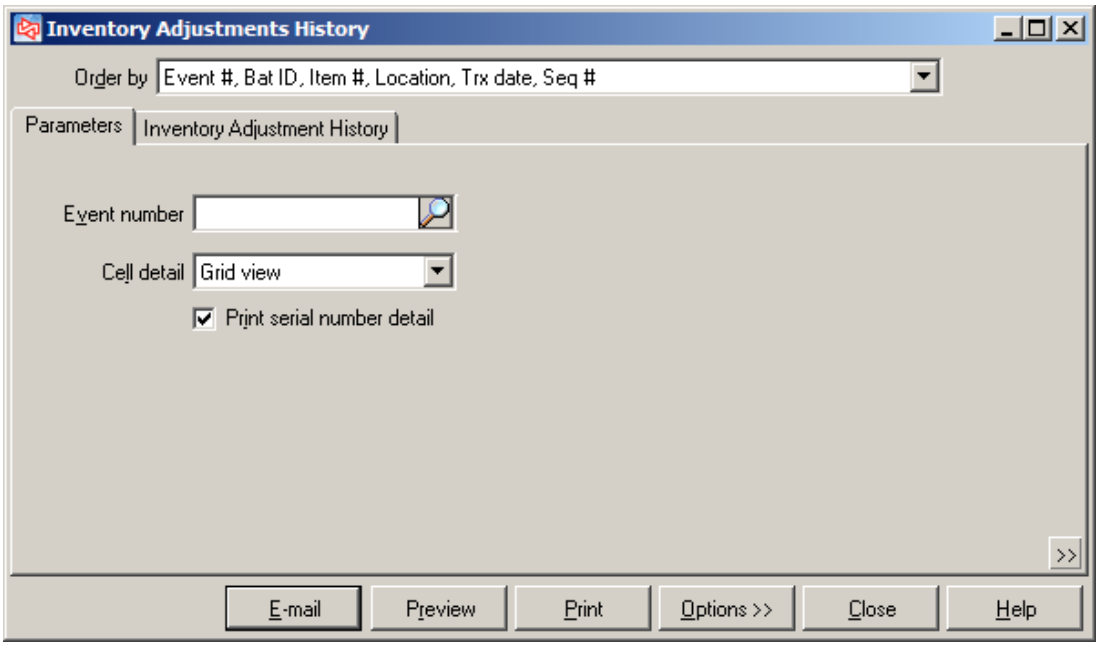

History

Date 5/29/2007 Time11:47:17AM Page 1

FOR DEMONSTRATION PURPOSES ONLY
Inventory Adjustments History

Cell detail: Grid view
Print serial number detail
Order by: Event #, Bat ID, Item #, Location, Trx date, Seq #

Item # / Description / Reference	Location / Acct #	Trx date / Event #	Qty adj / Qty before / Run qty on hnd	Unit / Stk unit / Stk unit	Trx unit cost / Avg cost before / Avg cost after	Trx cost / Cost corr
TOP-AER	MAIN	02/16/2001	-19.0000	DOZ	2.8442	-54.04
	5030	44	19.0000		2.8442	0.00
Will no longer stock			0.0000		2.8442	
TOP-STB	MAIN	02/16/2001	-21.0000	DOZ	2.8438	-59.72
	5030	44	21.0000		2.8438	0.00
Will no longer stock			0.0000		2.8438	
TOP-XLC	MAIN	02/16/2001	-20.0000	DOZ	2.8440	-56.88
	5030	44	20.0000		2.8440	0.00
Will no longer stock			0.0000		2.8440	
TIT-BD2	MAIN	02/16/2001	-4.0000	DOZ	20.7125	-82.85
	5030	45	4.0000		20.7125	0.00
No longer stocked			0.0000		20.7125	
TIT-BDW	MAIN	02/16/2001	-22.0000	DOZ	2.8441	-62.57
	5030	45	22.0000		2.8441	0.00
No longer stocked			0.0000		2.8441	
TIT-BHD	MAIN	02/16/2001	-19.0000	DOZ	2.8442	-54.04
	5030	45	19.0000		2.8442	0.00
No longer stocked			0.0000		2.8442	
TIT-BHT	MAIN	02/16/2001	-38.0000	DOZ	2.8439	-108.07
	5030	45	38.0000		2.8439	0.00
No longer stocked			0.0000		2.8439	
TIT-BPR	MAIN	02/16/2001	-13.0000	DOZ	6.2815	-81.66
	5030	45	13.0000		6.2815	0.00
No longer stocked			0.0000		6.2815	
TIT-BTB	MAIN	02/16/2001	-56.0000	DOZ	23.7407	-1329.48
	5030	45	56.0000		23.7407	0.00
No longer stocked			0.0000		23.7407	
TIT-BTD	MAIN	02/16/2001	-4.0000	DOZ	15.7200	-62.88
	5030	45	4.0000		15.7200	0.00
No longer stocked			0.0000		15.7200	
TIT-BTP	MAIN	02/16/2001	-4.0000	DOZ	2.8450	-11.38
	5030	45	4.0000		2.8450	0.00
No longer stocked			0.0000		2.8450	
TIT-DCI	MAIN	02/16/2001	-10.0000	EACH	549.7760	-5497.76
	5030	45	10.0000		549.7760	0.00
No longer stocked			0.0000		549.7760	
TIT-PP	MAIN	02/16/2001	-5.0000	EACH	79.1360	-395.68
	5030	45	5.0000		79.1360	0.00
No longer stocked			0.0000		79.1360	
TIT-TIW	MAIN	02/16/2001	-7.0000	EACH	559.1943	-3914.36
	5030	45	7.0000		559.1943	0.00
No longer stocked			0.0000		559.1943	
18HOLES	MAIN	11/12/2001	1	EACH	28.5600	28.56
Green fee - 18 holes	5030	46	-1	EACH	28.5632	0.00
			0	EACH	28.5632	
9HOLES	MAIN	11/12/2001	1	EACH	10.8100	10.81
Greens fees - 9 holes	5030	46	-1	EACH	10.8142	0.00
			0	EACH	10.8142	
CART	MAIN	11/12/2001	1	EACH	4.3500	4.35
Cart Fee	5030	46	-1	EACH	4.3522	0.00
			0	EACH	4.3522	
WALK	MAIN	11/12/2001	1	EACH	3.8400	3.84
Pull cart fee	5030	46	-1	EACH	3.8357	0.00
			0	EACH	3.8357	

Physical Count History

PURPOSE

The Physical Count History allows you to retrieve information about previously posted physical count transactions.

Select **Inventory** / **Reports** / **History** / **Physical Count History**

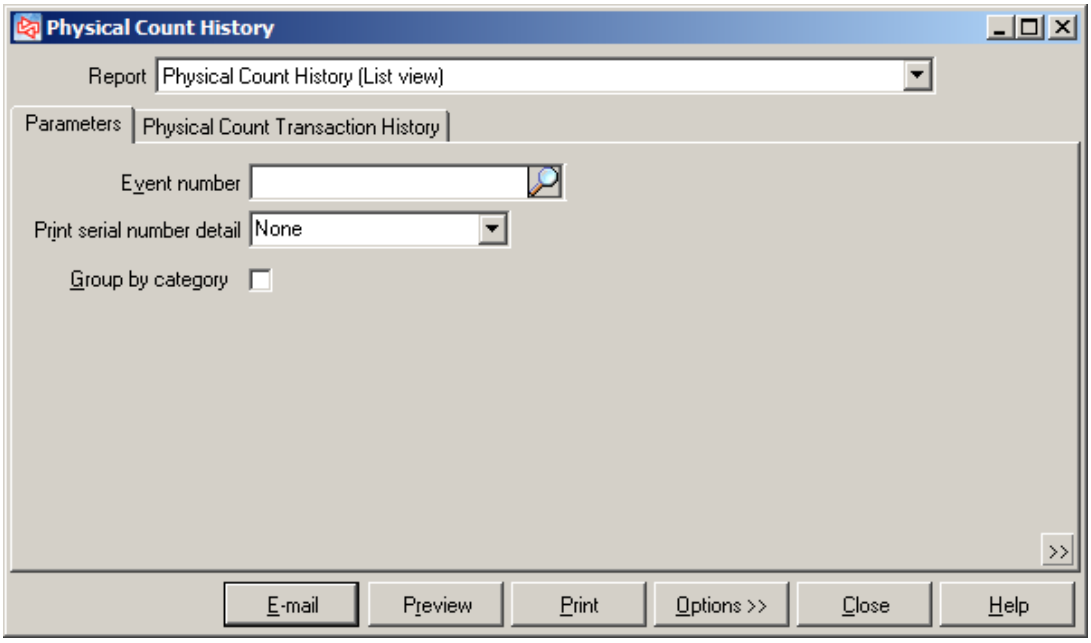

History

Date 5/29/2007 Time11:48:49AM Page 1

FOR DEMONSTRATION PURPOSES ONLY
Physical Count History (List view)

Print qty: Frozen, actual counts, variance
Order by: Location, Item #, Event #

Item # / Posting date / Count qty-1 / Unit 1	Description / Event # / Count qty-2 / Unit 2	Count qty-3 / Unit 3	Count qty-4 / Unit 4	Count qty-5 / Unit 5	Cost / Cost used / Count qty-6 / Unit 6	Stk unit	rozen quantity / Assumed count	Qty counted	Qty variance	Value variance
				Frozen quantity			Qty counted	Qty variance		Value variance
							Over:			
							Short:			
				0.0000				0.0000		
Location	**MAIN**									
Item # / **Posting date** / **Count qty-1** / **Unit 1**	**Description** / **Event #** / **Count qty-2** / **Unit 2**	**Count qty-3** / **Unit 3**	**Count qty-4** / **Unit 4**	**Count qty-5** / **Unit 5**	**Cost** / **Cost used** / **Count qty-6** / **Unit 6**	**Stk unit**	**rozen quantity** / **Assumed count**	**Qty counted**	**Qty variance**	**Value variance**
ADM-SCD	Adams SC Driver, RH			270.5900		EACH	1	13	12	3,247.08
	11/6/06		700192			Frozen cost				
12	1									
EACH	EACH							None		
ADM-SCD	Adams SC Driver, RH			0.0000		EACH	19	19	0	0.00
	2/5/07		700294			Frozen cost				
19										
EACH								None		
Item ADM-SCD totals:				Frozen quantity			Qty counted	Qty variance		Value variance
							Over:	12		3,247.08
							Short:	0		0.00
				20			32	12		3,247.08
ADM-TL2	Adams Tight Lies 2 Wood			0.0000		EACH	6	6	0	0.00
	11/6/06		700192			Frozen cost				
6										
EACH								None		
ADM-TL2	Adams Tight Lies 2 Wood			0.0000		EACH	11	11	0	0.00
	2/5/07		700294			Frozen cost				
11										
EACH								None		
Item ADM-TL2 totals:				Frozen quantity			Qty counted	Qty variance		Value variance
							Over:	0		0.00
							Short:	0		0.00
				17			17	0		0.00
ADM-TL3	Adams Tight Lies 3 Wood			267.6856		EACH	7	16	9	2,409.17
	11/6/06		700192			Frozen cost				
16										
EACH								None		
ADM-TL3	Adams Tight Lies 3 Wood			0.0000		EACH	16	16	0	0.00
	2/5/07		700294			Frozen cost				
16										
EACH								None		
Item ADM-TL3 totals:				Frozen quantity			Qty counted	Qty variance		Value variance
							Over:	9		2,409.17
							Short:	0		0.00
				23			32	9		2,409.17

Quick Assemblies History *

PURPOSE

The Quick Assemblies History allows you to retrieve information about previously posted quick assembly transactions.

Select **Inventory** / **Reports** / **History** / **Quick Assemblies History**

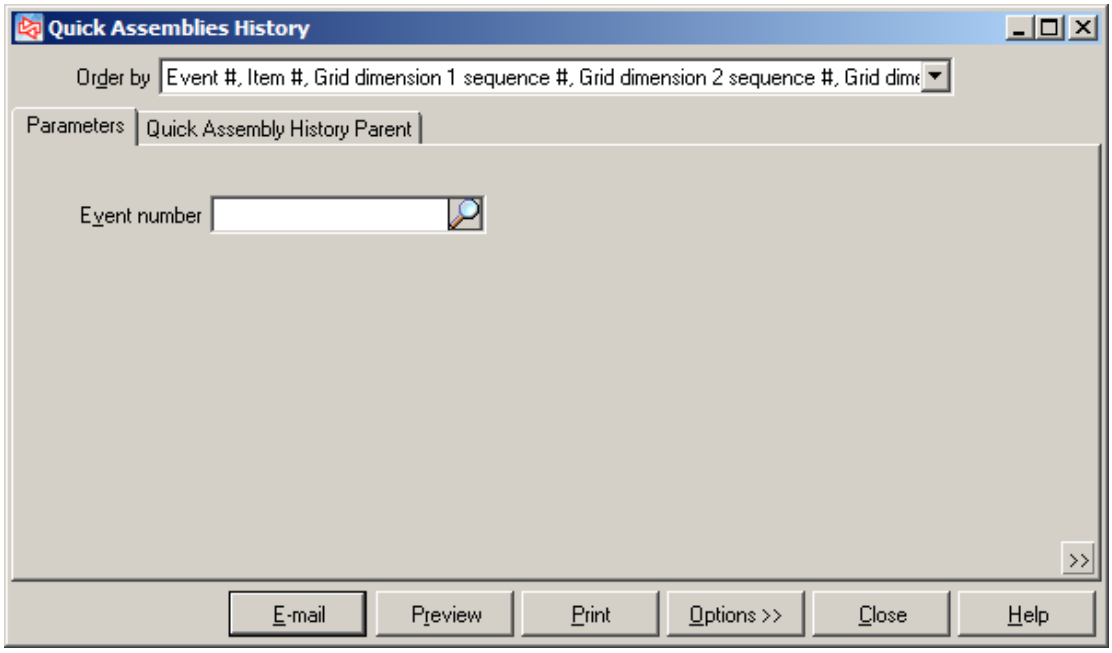

(* Enterprise Edition Only)

History

Date 6/25/2008 Time 8:10:27AM Page 1

FOR DEMONSTRATION PURPOSES ONLY

Quick Assemblies History

Event #:

Order By: Event #, Item #, Grid dimension 1 sequence #, Grid dimension 2 sequence #, Grid dimension 3 sequence #, Location, Trx date, Sequence #

Parent item # / Location	Trx date	Description / Cell / Serial #	Parent quantity / Bat ID	Unit / Document #		Cost / Event #	Ext cost / Cost corr
GOLFBASKET		Golf Basket	3.0000	EACH		55.0200	165.06
MAIN	06/24/2008		MGR			700194	0.00
Component item #		Description / Cell / Serial #	Unit qty / Additional qty		Extended qty / Total qty	Cost / Unit	Ext cost / Cost corr
APL-HAT		Golf hat with logo - 1 size	1.0000		3.0000	4.2733	12.82
			0.0000		3.0000	EACH	0.00
DUN-DDH		Dunlop DDH 110 Balls	1.0000		3.0000	21.0800	63.24
			0.0000		3.0000	DOZ	0.00
SHIRT		Men's Polo 100% cotton	1.0000		3.0000	14.0033	42.01
		Blue/Small	0.0000		3.0000	EACH	0.00
TEES		Bag of Tees	1.0000		3.0000	0.6733	2.02
			0.0000		3.0000	EACH	0.00
SHORTS		Shorts - Men's Twill Pleated	1.0000		3.0000	14.9900	44.97
		Black/30	0.0000		3.0000	EACH	0.00
GOLFBASKET totals:			Total component qty:		15.0000		
5 component line(s)							

Report totals:

1 parent line(s)	Total parent qty:	3.0000	Total parent cost:	165.06
			Total parent cost corr:	0.00
5 component line(s)	Total component qty:	15.0000	Total component cost:	165.06
			Total component cost corr:	0.00

-- End of report --

Quick Transfers History *

PURPOSE

The Quick Transfers History allows you to retrieve information about posted quick transfers.

Select **Inventory** / **Reports** / **History** / **Quick Transfers History**

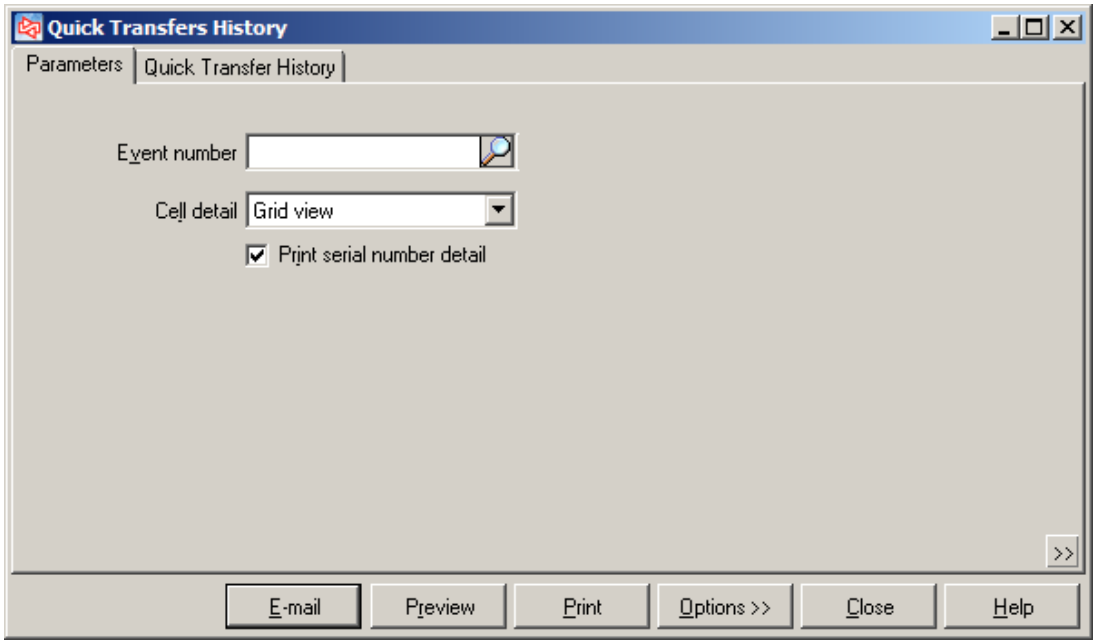

(* Enterprise Edition Only)

History

Date 5/29/2007 Time 11:50:56AM Page 1

FOR DEMONSTRATION PURPOSES ONLY

Quick Transfers History

Cell detail: Grid view
Print serial number detail
Order by Event #, Bat ID, Item #, From-location, To-location, Trx date, Seq #

Item # Description Xfer # Bat ID Reference	Trx date From-to location Event #	Vendor #	Quantity	Unit	From cost From unit retail From tot cost corr To cost corr	From ext cost From ext retail Misc charge
APL-HAT Golf hat with logo 40001 MGR Too many at the store	11/14/2001 From MAIN To STORAGE 54	ADAMS	10	EACH	4.2720 12.99 0.0000 0.0000	42.72 129.90 0.00
APL-SHIRT Golf shirt with logo 40002 MGR Too many at the store.	11/14/2001 From MAIN To STORAGE 54		20.0000	EACH	14.5340 19.9900 0.0000 0.0000	290.68 399.80 0.00
APL-SHOES Golf shoes - Mens 40003 MGR Too many at the store.	11/14/2001 From MAIN To STORAGE 54		10.0000	EACH	64.6800 89.9900 0.0000 0.0000	646.80 899.90 0.00
APL-SHORTS Golf shorts with logo 40004 MGR Too many at the store.	11/14/2001 From MAIN To STORAGE 54		10.0000	EACH	14.5340 19.9900 0.0000 0.0000	145.34 199.90 0.00
APL-UMB Golf umbrella 40005 MGR Too many at the store.	11/14/2001 From MAIN To STORAGE 54	ADAMS	10	EACH	7.8890 14.99 0.0000 0.0000	78.89 149.90 0.00
APL-SHOES Golf shoes - Mens - 1 size 100002 MGR	09/30/2002 From STORAGE To MAIN 700071		2.0000	EACH	64.6800 89.9900 0.0000 0.0000	129.36 179.98 0.00
ADM-TL5 Adams Tight Lies 5 Wood 100008 MGR	02/14/2004 From MAIN To STORAGE 700104	ADAMS	2	EACH	267.6850 349.99 0.0000 0.0000	535.37 699.98 0.00
DUN-DDH Dunlop DDH 110 Balls 100009 MGR Receiver # 100018 from PO # 100007	09/20/2003 From MAIN To STORAGE 700104	DUNLOP	7	DOZ	21.0814 29.99 0.0000 0.0000	147.57 209.93 0.00
DUN-DIS Dunlop Distance Balls 100009 MGR Receiver # 100018 from PO # 100007	09/20/2003 From MAIN To STORAGE 700104	DUNLOP	6	DOZ	7.4850 27.99 0.0000 0.0000	44.91 167.94 0.00
DUN-TI Dunlop Titanium Balls 100009 MGR Receiver # 100018 from PO # 100007	09/20/2003 From MAIN To STORAGE 700104	DUNLOP	4	DOZ	14.9525 28.99 0.0000 0.0000	59.81 115.96 0.00
ADM-TL7 Adams Tight Lies 7 Wood 100011 MGR Too many in the store.	07/21/2004 From MAIN To STORAGE 700114	ADAMS	5	EACH	267.6860 349.99 0.0000 0.0000	1,338.43 1,749.95 0.00
ADM-TL7 Adams Tight Lies 7 Wood 100013 MGR	06/28/2005 From STORAGE To MAIN 700126	ADAMS	1	EACH	267.6900 349.99 0.0000 0.0000	267.69 349.99 0.00

Reconcile History *

PURPOSE

The Reconcile History allows you to retrieve either detailed or summarized information about inventory transfers that have been automatically reconciled by CounterPoint. (CounterPoint assumes that received quantities are correct.)

Select **Inventory** / **Reports** / **History** / **Reconcile History**

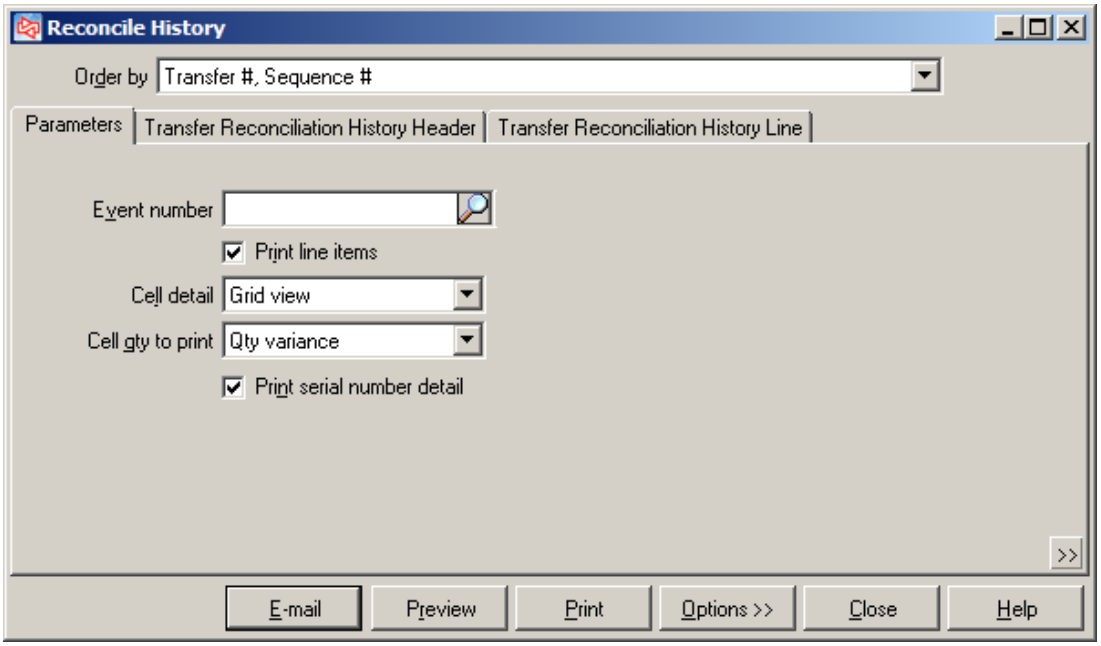

(* Enterprise Edition Only)

History - Detail

Date 5/29/2007 Time11:51:49AM Page 1

FOR DEMONSTRATION PURPOSES ONLY

Transfer Reconcile History - Detail

Cell detail: Grid view
Cell qty to print: Qty variance
Print serial number detail
Order by: Transfer #, Sequence #

Transfer #	100022	**Transfer from**	MAIN	**Date received**	11/18/06
Bat ID	MGR	**Transfer to**	STORAGE	**Received by**	MGR
Event #:	700207				

Comments: Roadway called for pickup

Item #	Item description	Transfer unit	Transfer qty	Qty recvd	Variance	Reconciliation method
SHORTS	Shorts - Men's Twill Pleated	EACH	63	60	-3	Transfer as received

	34	36	Total
Black	0	-1	-1
Blue	-2	0	-2
Total Variance	-2	-1	-3

Report totals	1 transfers in report	63	60	3 short

-- End of report --

History - Summary

Date 5/29/2007 Time11:52:59AM Page 1

FOR DEMONSTRATION PURPOSES ONLY

Transfer Reconcile History - Summary

Order by: Transfer #, Sequence #

Transfer #	100022	**Transfer from**	MAIN	**Date received**	11/18/06
Bat ID	MGR	**Transfer to**	STORAGE	**Received by**	MGR
Event #:	700207				

Comments: Roadway called for pickup

-- End of report --

(* Enterprise Edition Only)

Transfer In History *

PURPOSE

The Transfer In History allows you to retrieve detailed or summarized information about merchandise included on a posted transfer in.

Select **Inventory** / **Reports** / **History** / **Transfer In History**

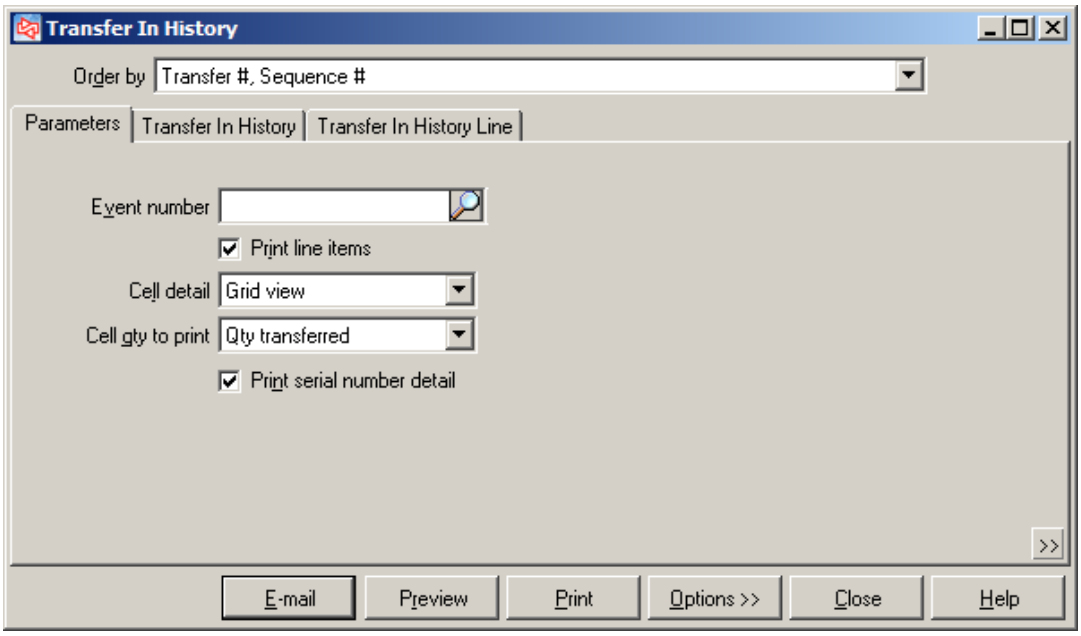

(* Enterprise Edition Only)

History - Detail

Date 5/29/2007 Time11:54:07AM Page 1

FOR DEMONSTRATION PURPOSES ONLY

Transfer In History - Detail

Cell detail: Grid view
Cell qty to print:Qty transferred
Print serial number detail
'*' = Added during entry
Order by Transfer #, Sequence #

Transfer # 100005	Transfer from MAIN	Date received 10/18/03				Subtotal	629.74
Bat ID MGR	Transfer to STORAGE	Received by MGR				Added misc cha	0.00
Event # 700093						Total	629.74
Item #	Item description	Transfer unit	Qty expected	Qty recvd	New expected	Transfer out misc	To ext cost
ADM-VMI	Adams VMI Irons, Set	EACH	1	1	0	0.00	506.16
ADM-VMI-P	Adams VMI Putter	EACH	5	2	3	0.00	82.38
Transfer # 100005 totals	4 lines		11	7	4	0.00	1,218.28
Transfer # 100006	Transfer from MAIN	Date received 2/14/04				Subtotal	425.77
Bat ID MGR	Transfer to STORAGE	Received by MGR				Added misc cha	0.00
Event # 700103						Total	425.77
Item #	Item description	Transfer unit	Qty expected	Qty recvd	New expected	Transfer out misc	To ext cost
ADM-TL9	Adams Tight Lies 9 Wood	EACH	2	2	0	0.00	425.77
Transfer # 100007	Transfer from MAIN	Date received 7/21/04				Subtotal	267.69
Bat ID MGR	Transfer to STORAGE	Received by MGR				Added misc cha	0.00
Event # 700113						Total	267.69
Item #	Item description	Transfer unit	Qty expected	Qty recvd	New expected	Transfer out misc	To ext cost
ADM-TL3	Adams Tight Lies 3 Wood	EACH	1	1	0	0.00	267.69
Transfer # 100010	Transfer from MAIN	Date received 6/28/05				Subtotal	506.16
Bat ID MGR	Transfer to STORAGE	Received by MGR				Added misc cha	0.00
Event # 700125						Total	506.16
Item #	Item description	Transfer unit	Qty expected	Qty recvd	New expected	Transfer out misc	To ext cost
ADM-VMI	Adams VMI Irons, Set	EACH	1	1	0	0.00	506.16

History - Summary

Date 5/29/2007 Time11:54:54AM Page 1

FOR DEMONSTRATION PURPOSES ONLY

Transfer In History - Summary

'*' = Added during entry
Order by Transfer #, Sequence #

Transfer # 100005	Transfer from MAIN	Date received 10/18/03	Subtotal	629.74
Bat ID MGR	Transfer to STORAGE	Received by MGR	Added misc cha	0.00
Event # 700093			Total	629.74
Transfer # 100006	Transfer from MAIN	Date received 2/14/04	Subtotal	425.77
Bat ID MGR	Transfer to STORAGE	Received by MGR	Added misc cha	0.00
Event # 700103			Total	425.77
Transfer # 100007	Transfer from MAIN	Date received 7/21/04	Subtotal	267.69
Bat ID MGR	Transfer to STORAGE	Received by MGR	Added misc cha	0.00
Event # 700113			Total	267.69
Transfer # 100010	Transfer from MAIN	Date received 6/28/05	Subtotal	506.16
Bat ID MGR	Transfer to STORAGE	Received by MGR	Added misc cha	0.00
Event # 700125			Total	506.16
Transfer # 100012	Transfer from STORAGE	Date received 9/18/05	Subtotal	267.69
Bat ID MGR	Transfer to MAIN	Received by MGR	Added misc cha	0.00
Event # 700156			Total	267.69

(* Enterprise Edition Only)

Transfer Out History*

PURPOSE

The Transfer Out History allows you to retrieve detailed or summarized information about merchandise included on a posted transfer out.

Select **Inventory** / **Reports** / **History** / **Transfer Out History**

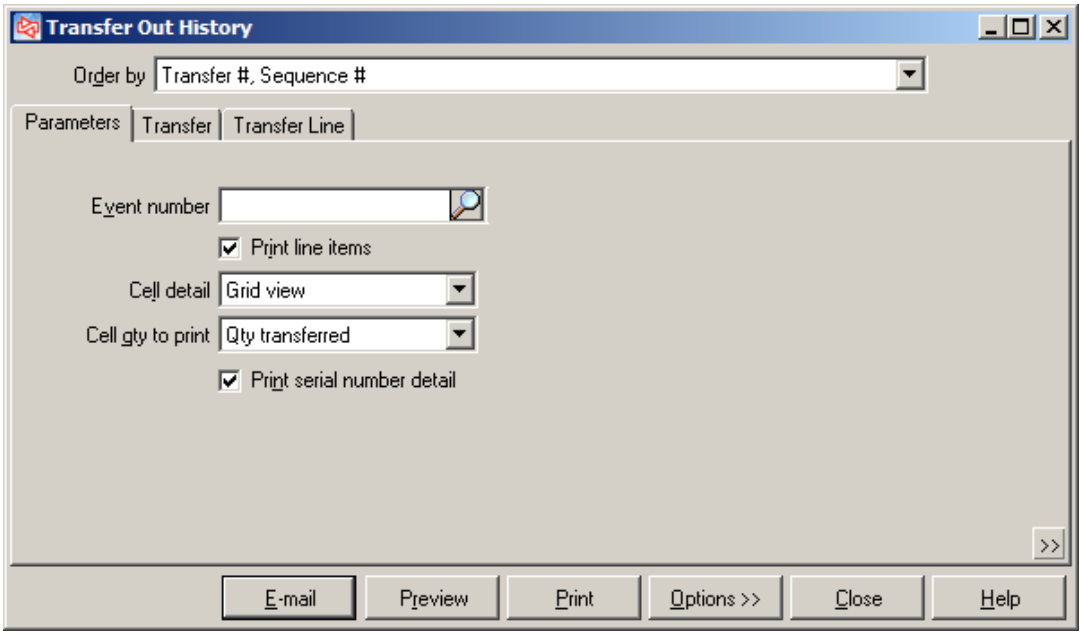

(* Enterprise Edition Only)

History - Detail

Date 5/29/2007 Time11:56:01AM Page 1

FOR DEMONSTRATION PURPOSES ONLY

Transfer Out History - Detail

Cell detail: Grid view
Cell qty to print: Qty transferred
Print serial number detail
Order by Transfer #, Sequence #

Transfer #	100005	Transfer from	MAIN	Ship date	9/20/03	Subtotal	1,218.27
Bat ID	MGR	Transfer to	STORAGE	Shipped by	MGR	Misc charge	0.00
Status	Complete	Open lines	0			Total	1,218.27
Event #	700081						

Item #	Item description	Transfer qty	Unit	From ext cost
ADM-VMI	Adams VMI Irons, Set	2	EACH	1,012.31
ADM-VMI-P	Adams VMI Putter	5	EACH	205.96
Transfer # 100005 totals	2 lines	7		1,218.27

Transfer #	100006	Transfer from	MAIN	Ship date	9/20/03	Subtotal	425.77
Bat ID	MGR	Transfer to	STORAGE	Shipped by	MGR	Misc charge	0.00
Status	Complete	Open lines	0			Total	425.77
Event #	700092						

Item #	Item description	Transfer qty	Unit	From ext cost
ADM-TL9	Adams Tight Lies 9 Wood	2	EACH	425.77

Transfer #	100007	Transfer from	MAIN	Ship date	2/14/04	Subtotal	267.69
Bat ID	MGR	Transfer to	STORAGE	Shipped by	MGR	Misc charge	0.00
Status	Complete	Open lines	0			Total	267.69
Event #	700102						

Item #	Item description	Transfer qty	Unit	From ext cost
ADM-TL3	Adams Tight Lies 3 Wood	1	EACH	267.69

History - Summary

Date 5/29/2007 Time11:56:36AM Page 1

FOR DEMONSTRATION PURPOSES ONLY

Transfer Out History - Summary

Order by Transfer #, Sequence #

Transfer #	100005	Transfer from	MAIN	Ship date	9/20/03	Subtotal	1,218.27
Bat ID	MGR	Transfer to	STORAGE	Shipped by	MGR	Misc charge	0.00
Status	Complete	Open lines	0			Total	1,218.27
Event #	700081						
Transfer #	100006	Transfer from	MAIN	Ship date	9/20/03	Subtotal	425.77
Bat ID	MGR	Transfer to	STORAGE	Shipped by	MGR	Misc charge	0.00
Status	Complete	Open lines	0			Total	425.77
Event #	700092						
Transfer #	100007	Transfer from	MAIN	Ship date	2/14/04	Subtotal	267.69
Bat ID	MGR	Transfer to	STORAGE	Shipped by	MGR	Misc charge	0.00
Status	Complete	Open lines	0			Total	267.69
Event #	700102						
Transfer #	100010	Transfer from	MAIN	Ship date	7/21/04	Subtotal	506.16
Bat ID	MGR	Transfer to	STORAGE	Shipped by	MGR	Misc charge	0.00
Status	Complete	Open lines	0			Total	506.16
Event #	700112						
Transfer #	100012	Transfer from	STORAGE	Ship date	6/28/05	Subtotal	267.69
Bat ID	MGR	Transfer to	MAIN	Shipped by	MGR	Misc charge	0.00
Status	Complete	Open lines	0			Total	267.69
Event #	700124						

(* Enterprise Edition Only)

SECTION 3: CUSTOMER REPORTS

Reports

Aging 2
Calculate Finance Charges 6
Customers 8
Loyalty Points * 10
Open and Unposted Documents 12
Point History * 14
Point Redemptions * 16
Purge Inactive Customers 18
Recalculate Customer Balances 20
Statements 22

Journals

Cash Receipts 24
Customer Adjustments 26
Finance Charges 28
Point Adjustments * 30

History

Cash Receipts History 32
Customer Adjustments History 34
Finance Charges History 36
Point Adjustments History * 38

Aging

PURPOSE

The Aging Report is part of the Receivables Option and lets you see either a detailed or summarized report of A/R customer balance information for each defined aging period for your company. This report ages your customers accounts based on document date or due date, and highlights those who owe past due amount. By selecting to see only customers who owe past due amounts, this report can be used as a Collections report.

Select **Customers** / **Reports** / **Aging**

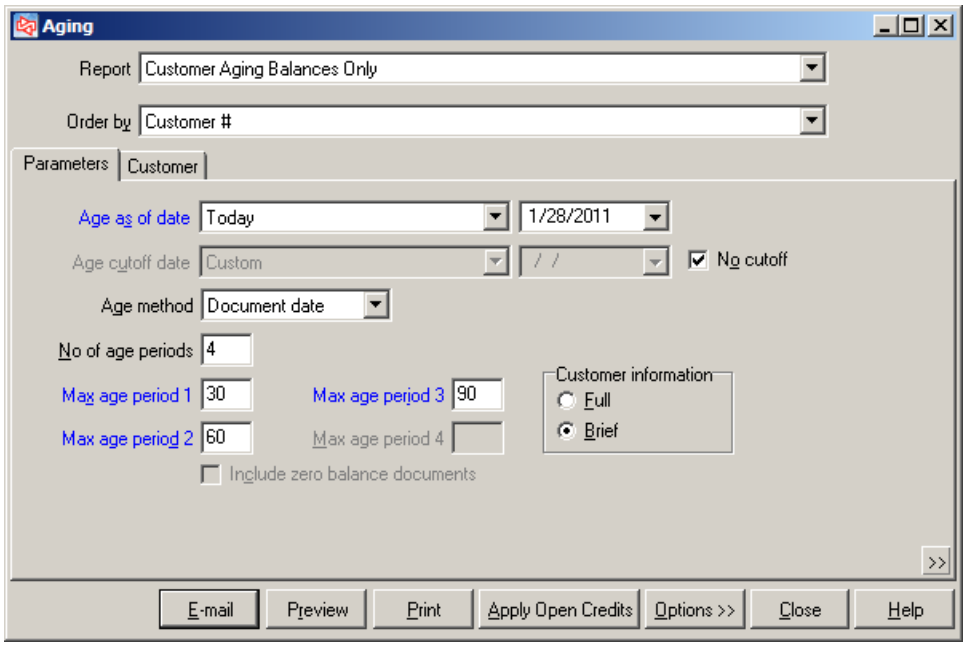

Filtering on the Customer table allows you to limit which customers and documents appear on the report.

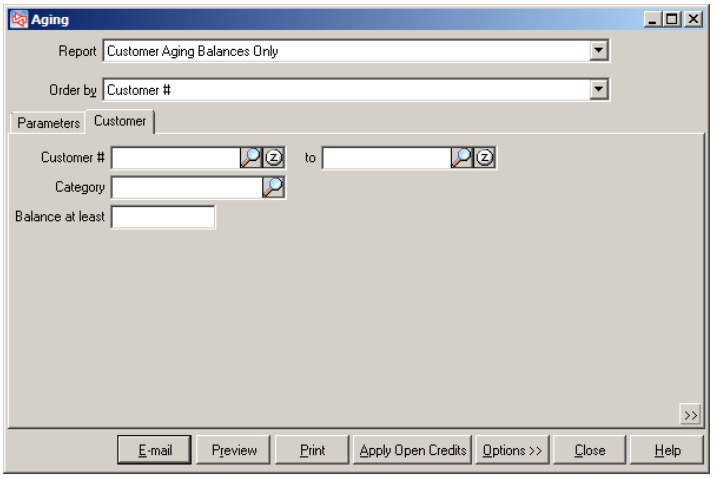

Customer Aging Detail

Date 11/4/2003 Time 9:27:45AM Page 1

FOR DEMONSTRATION PURPOSES ONLY

CUSTOMER AGING DETAIL

Age as of date: 11/04/2003 Age Cutoff date: None
Age by: Document date
Order by: Customer #

Customer # / Name / Sls rep	Balance	Open bal	Current	31 - 60 days	61 - 90 days	Over 90 days
			Aged balances			
1000	574.09	0.00	0.00	0.00	0.00	574.09
Bill Baker		0.00%	0.00%	0.00%	0.00%	100.00%
Z						

Doc #	Apply to document#	Doc type	Doc date	Due date		Writeoff amt	Discount	Amount	Age
100105	100105	T	02/15/2001	03/17/2001		0.00	0.00	1,136.59	992
5642	100105	P	02/15/2001	03/17/2001		0.00	0.00	-200.00	992
100105CR	100105	C	11/14/2001	12/14/2001	Credit - product was	0.00	0.00	-12.50	720
1030	100105	P	09/30/2002	10/30/2002		0.00	0.00	-150.00	400
1217	100105	C	09/30/2002	10/30/2002	Discount not given at	0.00	0.00	-15.00	400
34512	100105	P	01/04/2003	02/03/2003		0.00	0.00	-150.00	304
32451	100105	P	09/20/2003	10/20/2003		0.00	0.00	-35.00	45
					Customer Open document balance:			574.09	

1002	889.74	0.00	0.00	0.00	0.00	889.74	
Brian Schmidt		0.00%	0.00%	0.00%	0.00%	100.00%	
Z							

Doc #	Apply to document#	Doc type	Doc date	Due date		Writeoff amt	Discount	Amount	Age
100107	100107	T	02/15/2001	03/17/2001		0.00	0.00	1,053.24	992
45781	100107	P	02/15/2001	03/17/2001		0.00	0.00	-150.00	992
100107CR	100107	C	01/04/2003	02/03/2003		0.00	0.00	-10.00	304
45781CR	100107	C	09/20/2003	10/20/2003		0.00	0.00	-3.50	45
					Customer Open document balance:			889.74	

Sls rep Z Customer count : 2

Report includes aging for:

2 Customers with DR balances	1,463.83	0.00	0.00	0.00	0.00	1,463.83
0 Customers with CR balances	0.00	0.00	0.00	0.00	0.00	0.00
2 Customers	1,463.83	0.00	0.00	0.00	0.00	1,463.83

-- End of report --

<Continued on next page>

Customer Aging Detail With Apply Balances

Date 11/4/2003 Time 9:30:30AM Page 1 of 1

FOR DEMONSTRATION PURPOSES ONLY

CUSTOMER AGING DETAIL WITH APPLY BALANCES

Age as of date: 11/04/2003 Age Cutoff date: None
Age by: Document date
Order by: Customer #

Customer # / Name / Sls rep	Balance	Open bal	Current	Aged balances 31 - 60 days	61 - 90 days	Over 90 days
1000	574.09	0.00	0.00	0.00	0.00	574.09
Bill Baker		0.00%	0.00%	0.00%	0.00%	100.00%
Z						

Doc #	Apply to document#	Doc type	Doc date	Due date	Reference	Writeoff amt	Discount	Amount	Age
100105	100105	T	02/15/2001	03/17/2001		0.00	0.00	1,136.59	992
5642	100105	P	02/15/2001	03/17/2001		0.00	0.00	-200.00	992
100105CR	100105	C	11/14/2001	12/14/2001	Credit - product was	0.00	0.00	-12.50	720
1030	100105	P	09/30/2002	10/30/2002		0.00	0.00	-150.00	400
1217	100105	C	09/30/2002	10/30/2002	Discount not given at	0.00	0.00	-15.00	400
34512	100105	P	01/04/2003	02/03/2003		0.00	0.00	-150.00	304
32451	100105	P	09/20/2003	10/20/2003		0.00	0.00	-35.00	45
						Apply to balance: (7)		574.09	
								574.09	

1002	889.74	0.00	0.00	0.00	0.00	889.74	
Brian Schmidt		0.00%	0.00%	0.00%	0.00%	100.00%	
Z							

Doc #	Apply to document#	Doc type	Doc date	Due date	Reference	Writeoff amt	Discount	Amount	Age
100107	100107	T	02/15/2001	03/17/2001		0.00	0.00	1,053.24	992
45781	100107	P	02/15/2001	03/17/2001		0.00	0.00	-150.00	992
100107CR	100107	C	01/04/2003	02/03/2003		0.00	0.00	-10.00	304
45781CR	100107	C	09/20/2003	10/20/2003		0.00	0.00	-3.50	45
						Apply to balance: (4)		889.74	
								889.74	

Sls rep Z Customer count : 2

Report includes aging for:

2 Customers with DR balances	1,463.83	0.00	0.00	0.00	0.00	1,463.83
0 Customers with CR balances	0.00	0.00	0.00	0.00	0.00	0.00
2 Customers	1,463.83	0.00	0.00	0.00	0.00	1,463.83

-- End of report --

Customer Aging Apply Balances Only

Date 11/4/2003 Time 9:32:02AM Page 1 of 1

FOR DEMONSTRATION PURPOSES ONLY

CUSTOMER AGING APPLY BALANCES ONLY

Age as of date: 11/04/2003 Age Cutoff date: None
Age by: Document date
Order by: Customer #

Customer # / Name / Sls rep	Balance	Open bal	Current	31 - 60 days	61 - 90 days	Over 90 days
				Aged balances		
1000	574.09	0.00	0.00	0.00	0.00	574.09
Bill Baker		0.00%	0.00%	0.00%	0.00%	100.00%
Z						

Apply to document#	Doc type	Doc date	Due date	Reference	No of documents	Amount	Age
100105	T	2/15/2001	03/17/2001		7	574.09	992
				Customer Open document balance:		574.09	

1002	889.74	0.00	0.00	0.00	0.00	889.74
Brian Schmidt		0.00%	0.00%	0.00%	0.00%	100.00%
Z						

Apply to document#	Doc type	Doc date	Due date	Reference	No of documents	Amount	Age
100107	T	2/15/2001	03/17/2001		4	889.74	992
				Customer Open document balance:		889.74	

Sls rep Z Customer count : 2

Report includes aging for:

2 Customers with DR balances	1,463.83	0.00	0.00	0.00	0.00	1,463.83
0 Customers with CR balances	0.00	0.00	0.00	0.00	0.00	0.00
2 Customers	1,463.83	0.00	0.00	0.00	0.00	1,463.83

-- End of report --

Customer Aging Balances Only

Date 11/4/2003 Time 9:32:55AM Page 1 of 1

FOR DEMONSTRATION PURPOSES ONLY

CUSTOMER AGING BALANCES ONLY

Age as of date: 11/04/2003 Age Cutoff date: None
Age by: Document date
Order by: Customer #

Customer # / Name / Sls rep	Balance	Open bal	Current	31 - 60 days	61 - 90 days	Over 90 days
				Aged balances		
Sales rep: Z						
1000	574.09	0.00	0.00	0.00	0.00	574.09
Bill Baker		0.00%	0.00%	0.00%	0.00%	100.00%
Z						
1001	0.00	0.00	0.00	0.00	0.00	0.00
John Lincoln		0.00%	0.00%	0.00%	0.00%	0.00%
Z						
1002	889.74	0.00	0.00	0.00	0.00	889.74
Brian Schmidt		0.00%	0.00%	0.00%	0.00%	100.00%
Z						
TEMPLATE	0.00	0.00	0.00	0.00	0.00	0.00
Template customer		0.00%	0.00%	0.00%	0.00%	0.00%
Z						

Sls rep Z Customer count : 4

Report includes aging for:

4 Customers with DR balances	1,463.83	0.00	0.00	0.00	0.00	1,463.83
0 Customers with CR balances	0.00	0.00	0.00	0.00	0.00	0.00
4 Customers	1,463.83	0.00	0.00	0.00	0.00	1,463.83

-- End of report --

Calculate Finance Charges

PURPOSE

The Calculate Finance Charges Report is part of the Receivables Option and lets you calculate finance charges either as a preview operation or in conjunction with creating finance charge transactions.

Select **Customers** / **Finance Charges** / **Calculate Finance Charges**

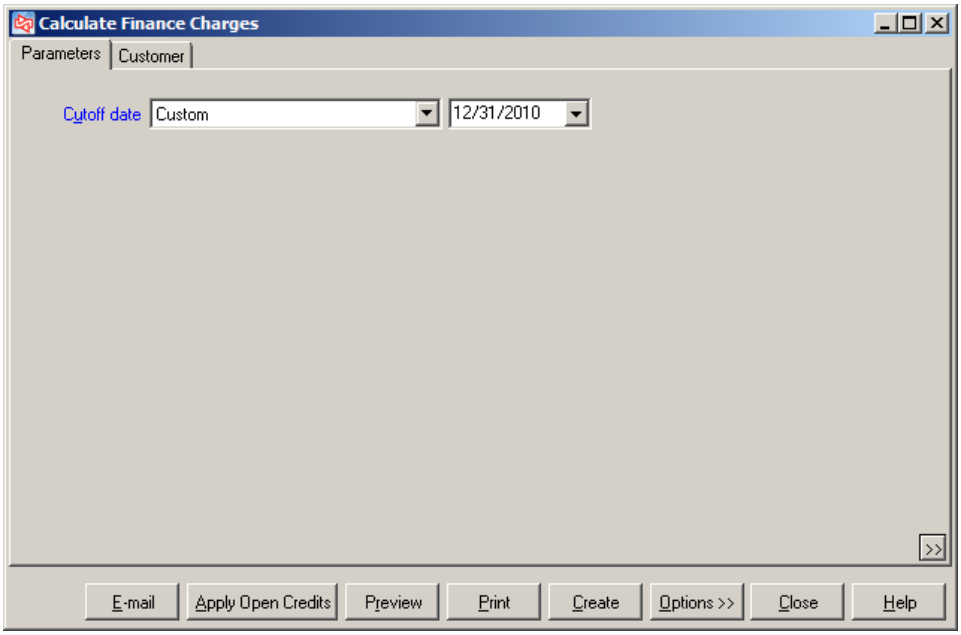

Filtering on the Customer table allows you to limit which customers appear on the report.

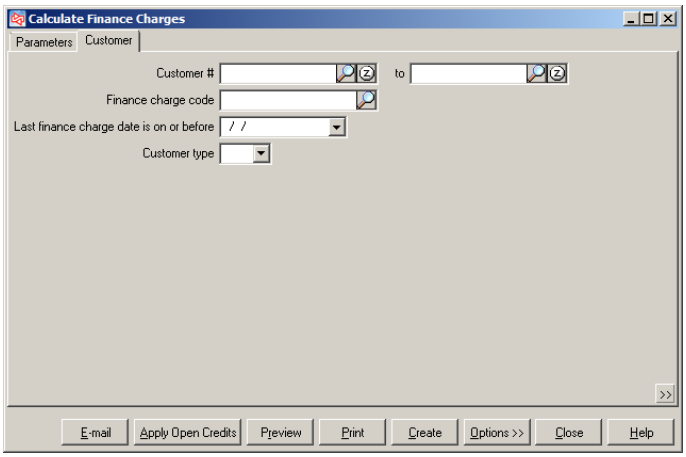

Date 1/12/2007 Time 10:17:00AM Page 1

FOR DEMONSTRATION PURPOSES ONLY

Calculate Finance Charges - Preview

Cutoff date: 01/01/2007
Order by Customer #

Customer #	Name	Finance charge code	On	Amount past due	Finance charge
1000	Bill Baker	2%	1/12/07 10:17 am	3,958.06	79.16
1001	John Lincoln	2%	1/12/07 10:17 am	2,031.38	40.63
1002	Brian Schmidt	2%	1/12/07 10:17 am	1,600.13	32.00
200003	Bill McMaster	2%	1/12/07 10:17 am	1,040.45	20.81
200004	John Jones	2%	1/12/07 10:17 am	98.09	1.96
200005	Brian Sheridan	2%	1/12/07 10:17 am	1,002.79	20.06
200006	Carol Gray	2%	1/12/07 10:17 am	1,194.99	23.90
200007	Mary Higgins	2%	1/12/07 10:17 am	1,739.36	34.79
200008	Robert Johnson	2%	1/12/07 10:17 am	133.80	2.68
9	customers in report			12,799.05	255.99

-- End of report --

Customers

PURPOSE

The Customers Report lets you see either a full or brief report of the information for your on-file customers.

Select **Customers** / **Reports** / **Customers**

Filtering on the Customers table allows you to limit which customers appear on the report.

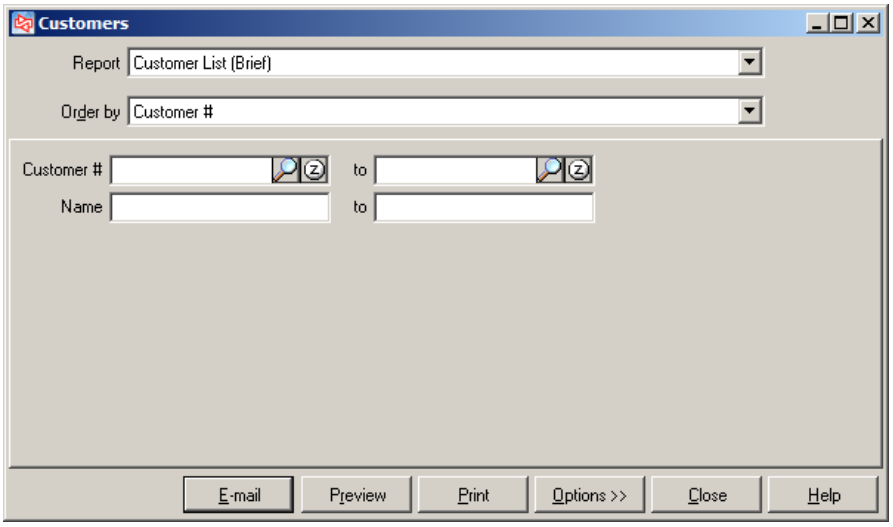

Full

Date: 11/17/2005 Time: 6:22:36AM Page: 1

FOR DEMONSTRATION PURPOSES ONLY
Customer List - Full

Order by Customer #

Name Address 1 Address 2 Address 3 City, State, Zip code, Country	Customer # Contact 1 Contact 2 Store Sls rep	Category Phone 1 Phone 2 Max check amt Email 1 Email 2	Customer type Fax 1 Fax 2 Last sale date	Balance method Credit rating Allow A/R charges Terms code Statement code	Last pmt Last aged	Balance Credit limit Unposted bal
Bill Baker 1426 Millstream Parkway Memphis TN 38120	1000 MAIN MGR	MEMBERS 321-455-1836 None	A/R 11/14/05	Open Item AAA Y NET30 EOM	6/28/05 10/22/05	1,310.37 None -10.00
John Lincoln 1925 Wondermist Dr. Memphis TN 38120	1001 MAIN MGR	MEMBERS 321-455-1864 None	A/R 9/18/05	Open Item AAA Y NET30 EOM	 10/22/05	127.00 None 0.00
Brian Schmidt 921 Tuckerman Rd. Memphis TN 38121	1002 MAIN MGR	BUSINESS 321-456-7788 None	A/R 9/30/02	Open Item AAA Y NET30 EOM	2/14/04 10/22/05	874.74 None 0.00
Carol Dawn 1438 Corporate Lane Memphis TN 38118	1003 MAIN MGR	MEMBERS 321-443-5436 None	Cash 11/14/05	 AAA		

Brief

Date: 6/14/2005 Time: 8:18:11AM Page: 1

FOR DEMONSTRATION PURPOSES ONLY
Customer List - Brief

Order by Customer #

Name	Customer #	Address 1	City	State	Zip code	Contact 1	Phone 1
Bill Baker	1000	1426 Millstream Parkway	Memphis	TN	38120		321-455-1836
John Lincoln	1001	1925 Wondermist Dr.	Memphis	TN	38120		321-455-1864
Brian Schmidt	1002	921 Tuckerman Rd.	Memphis	TN	38121		321-456-7788
Carol Dawn	1003	1438 Corporate Lane	Memphis	TN	38118		321-443-5436
Cash Customer	CASH		Memphis	TN	38120		
Template customer	TEMPLATE		Memphis	TN			

6 record(s) printed.

-- End of report --

Loyalty Points *

PURPOSE

The Loyalty Points Report lets you see either a full or brief report of the information for your loyalty programs.

Select **Customers** / **Reports** / **Loyalty Points**

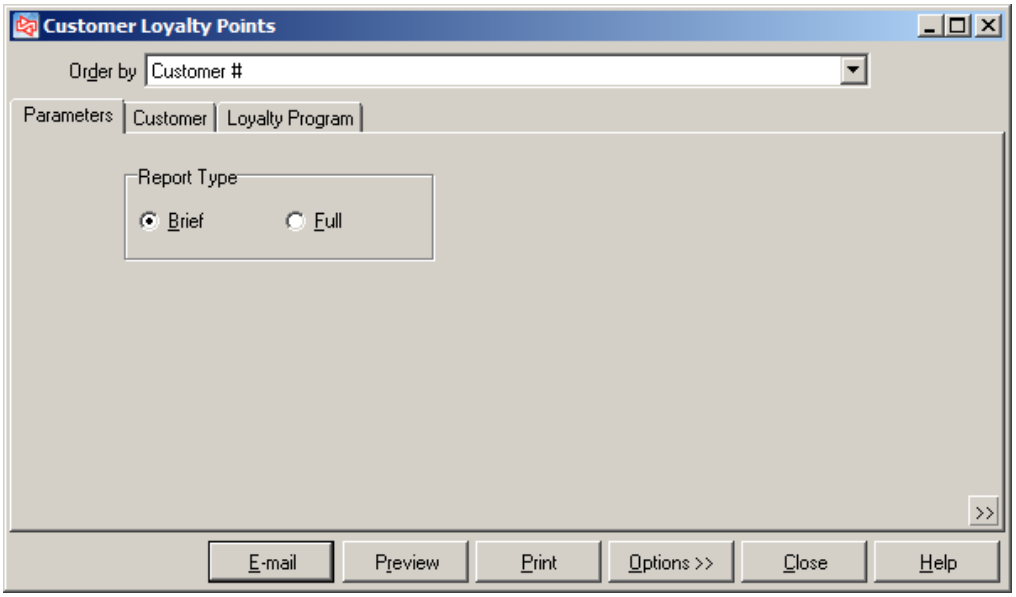

Filtering on the Customer and Loyalty Program tables allows you to limit which customers and which loyalty programs appear on the report.

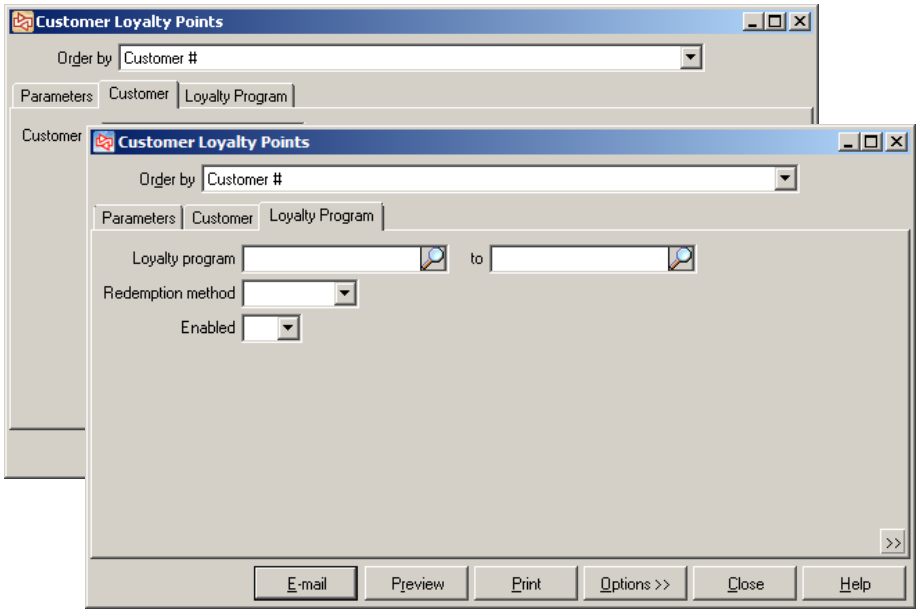

(* Enterprise Edition Only)

Full

Date 9/7/2006 Time 5:00:22PM Page 1

FOR DEMONSTRATION PURPOSES ONLY

Customer Loyalty Points - Full

Order by Customer #

Customer #	Name	Loyalty program	Points bal Points earnd Points rdm Points adjust	Last points earned Last earn tkt no Last earning Last earning time	Last points rdm Last rdm tkt no Last rdm date Last rdm time	Last points adj qty Last adj doc # Last adj date
1000	Bill Baker	LOYAL-1	10,000 0 0 10,000	0	0	10,000 3/19/06
1001	John Lincoln	LOYAL-1	10,000 0 0 10,000	0	0	10,000 3/19/06
1002	Brian Schmidt	LOYAL-1	10,000 0 0 10,000	0	0	10,000 3/19/06
1003	Carol Dawn	LOYAL-1	10,000 0 0 10,000	0	0	10,000 3/19/06

Report totals:

1 Loyalty program(s)	Loyalty pts bal	40,000
4 Customer(s)	Total points earnd	0
	Total points rdm	0
	Total points adjusted	40,000

-- End of report --

Brief

Date 9/7/2006 Time 4:59:37PM Page 1

FOR DEMONSTRATION PURPOSES ONLY

Customer Loyalty Points - Brief

Order by Customer #

Customer #	Name	Loyalty program	Points balance
1000	Bill Baker	LOYAL-1	10,000
1001	John Lincoln	LOYAL-1	10,000
1002	Brian Schmidt	LOYAL-1	10,000
1003	Carol Dawn	LOYAL-1	10,000

Report totals:

1 Loyalty program(s)	Loyalty pts bal	40,000
4 Customer(s)		

-- End of report --

(* Enterprise Edition Only)

Open and Unposted Documents

PURPOSE

The Open and Unposted Documents Report lets you see all open A/R activity for a particular customer. Open and unposted documents include: A/R Open items, Customer adjustments, Cash receipts, Ticket payments, etc. Use this report to justify the customer's balance information (Unposted balance, Order balance, Layaway balance, Number of orders, and Number of layaways).

Select **Customers** / **Reports** / **Open and Unposted Documents**

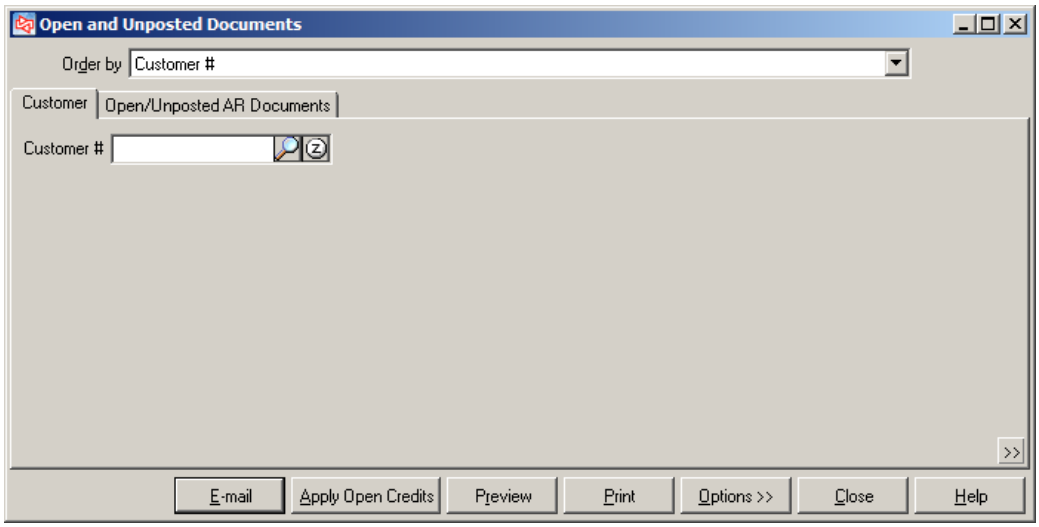

Filtering on the Customer and Open/Unposted AR Documents tables allows you to limit which customers and documents appear on the report.

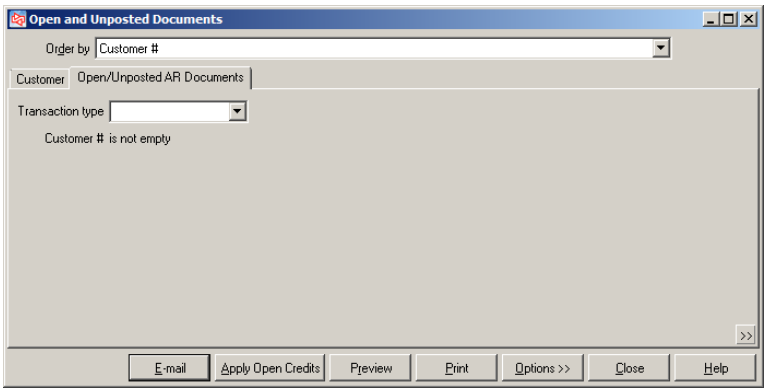

Date 5/4/2006 Time 12:26:23PM

Page 1

FOR DEMONSTRATION PURPOSES ONLY

Open and Unposted Documents

Open/Unposted AR Documents: Customer # is not empty
Order by:Customer #

Customer #	Name		Balance	Unposted bal	# ords	Ord bal	# lwys	Lwy bal
1000	Bill Baker		383.34	-10.00	0	0.00	0	0.00
Type	Doc date	Doc no	Bal	Unpostd trx bal	# ord trx	Ord trx bal	# lwy trx	Lwy trx bal
AR Open Item	2/15/01	100105	1,136.59	0.00	0	0.00	0	0.00
AR Open Item	2/15/01	5642	-200.00	0.00	0	0.00	0	0.00
AR Open Item	11/14/01	100105CR	-12.50	0.00	0	0.00	0	0.00
AR Open Item	9/30/02	1030	-150.00	0.00	0	0.00	0	0.00
AR Open Item	9/30/02	1217	-15.00	0.00	0	0.00	0	0.00
AR Open Item	1/4/03	34512	-150.00	0.00	0	0.00	0	0.00
AR Open Item	9/20/03	32451	-35.00	0.00	0	0.00	0	0.00
AR Open Item	7/21/04	89302	-175.00	0.00	0	0.00	0	0.00
AR Open Item	6/28/05	10931-1	-15.75	0.00	0	0.00	0	0.00
AR Customer Adjusts	9/18/05	2005-09-18	0.00	-10.00	0	0.00	0	0.00
	Bill Baker transaction totals:		383.34	-10.00	0	0.00	0	0.00
1001	John Lincoln		127.00	0.00	0	0.00	0	0.00
Type	Doc date	Doc no	Bal	Unpostd trx bal	# ord trx	Ord trx bal	# lwy trx	Lwy trx bal
AR Open Item	2/14/04	45-0214	-7.25	0.00	0	0.00	0	0.00
AR Open Item	7/21/04	51242	150.00	0.00	0	0.00	0	0.00
AR Open Item	6/28/05	05-1523	-15.75	0.00	0	0.00	0	0.00
	John Lincoln transaction totals:		127.00	0.00	0	0.00	0	0.00
1002	Brian Schmidt		874.74	0.00	1	108.99	0	0.00
Type	Doc date	Doc no	Bal	Unpostd trx bal	# ord trx	Ord trx bal	# lwy trx	Lwy trx bal
AR Open Item	2/15/01	100107	1,053.24	0.00	0	0.00	0	0.00
AR Open Item	2/15/01	45781	-150.00	0.00	0	0.00	0	0.00
AR Open Item	1/4/03	100107CR	-10.00	0.00	0	0.00	0	0.00
AR Open Item	9/20/03	45781CR	-3.50	0.00	0	0.00	0	0.00
AR Open Item	2/14/04	5784	-15.00	0.00	0	0.00	0	0.00
	Brian Schmidt transaction totals:		874.74	0.00	0	0.00	0	0.00
1003	Carol Dawn		0.00	0.00	2	545.11	0	0.00
Type	Doc date	Doc no	Bal	Unpostd trx bal	# ord trx	Ord trx bal	# lwy trx	Lwy trx bal
Orders	10/4/05	70001	0.00	0.00	1	436.12	0	0.00
	Carol Dawn transaction totals:		0.00	0.00	1	436.12	0	0.00
200003	Bill McMaster		309.01	0.00	0	0.00	0	0.00
Type	Doc date	Doc no	Bal	Unpostd trx bal	# ord trx	Ord trx bal	# lwy trx	Lwy trx bal
AR Open Item	12/16/05	70002-01	309.01	0.00	0	0.00	0	0.00
	Bill McMaster transaction totals:		309.01	0.00	0	0.00	0	0.00
200004	John Jones		0.00	0.00	1	382.57	0	0.00
Type	Doc date	Doc no	Bal	Unpostd trx bal	# ord trx	Ord trx bal	# lwy trx	Lwy trx bal
Orders	10/4/05	70006	0.00	0.00	1	382.57	0	0.00
	John Jones transaction totals:		0.00	0.00	1	382.57	0	0.00
200005	Brian Sheridan		77.19	0.00	1	735.73	0	0.00
Type	Doc date	Doc no	Bal	Unpostd trx bal	# ord trx	Ord trx bal	# lwy trx	Lwy trx bal
Orders	10/4/05	70005	0.00	0.00	1	735.73	0	0.00
AR Open Item	12/16/05	80003-01	77.19	0.00	0	0.00	0	0.00
	Brian Sheridan transaction totals:		77.19	0.00	1	735.73	0	0.00
200006	Carol Gray		0.00	0.00	1	781.91	0	0.00

Point History *

PURPOSE

The Loyalty Point History Report lets you see either a detailed or summarized report of earned, redeemed, or adjusted point information for your loyalty programs.

Select **Customers** / **Reports** / **Point History**

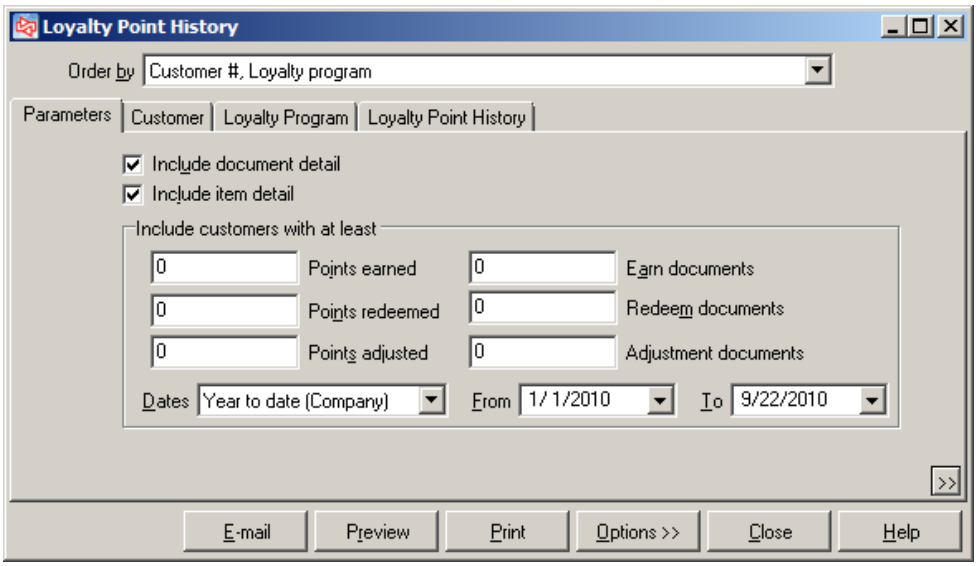

Filtering on the Customer, Loyalty Program, and Loyalty Points History tables allows you to limit which customers, loyalty programs, and point history appear on the report.

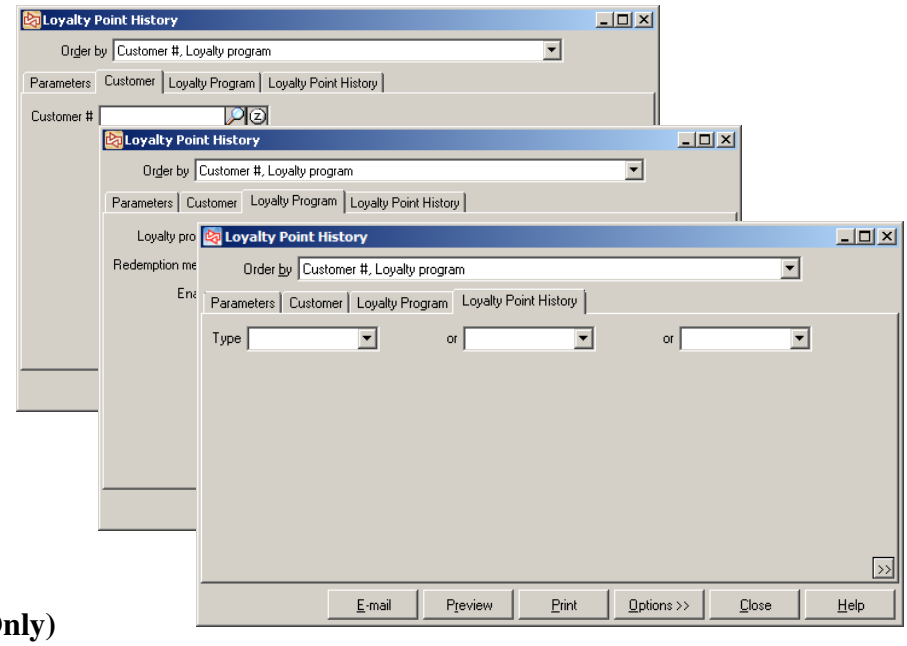

(* Enterprise Edition Only)