Price Exceptions History

PURPOSE

The Price Exceptions History Report lets you see a report of posted tickets where the calculated selling price for at least one line item was changed. The report prints in order by Ticket number.

Select **Sales History** / **Reports** / **Price Exceptions History**

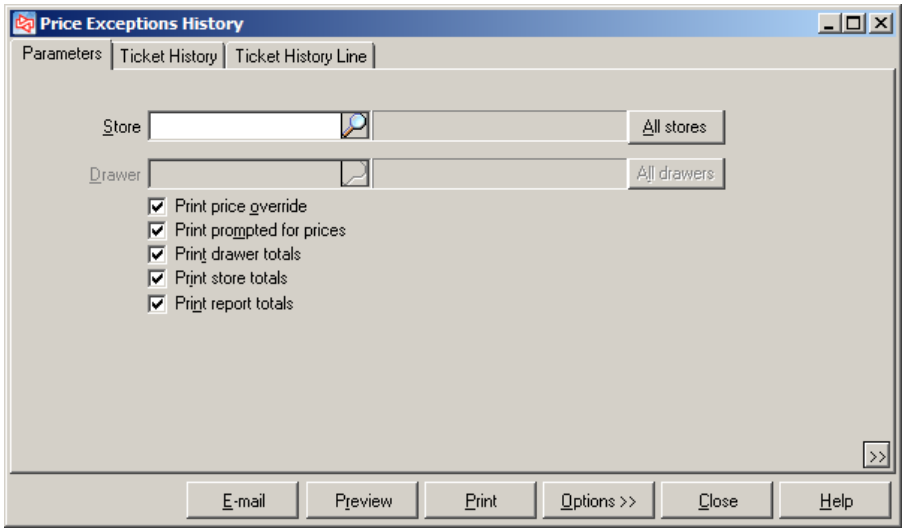

Filtering the Ticket History and Ticket History Line tables allows you to limit which tickets and items are considered for the report.

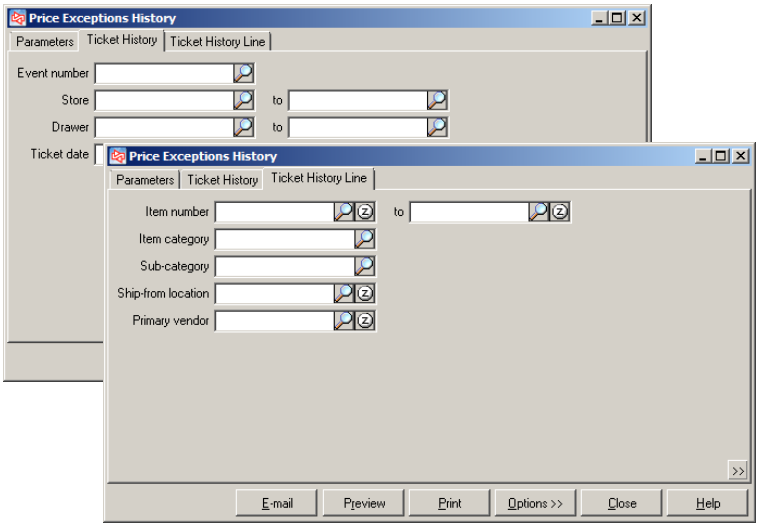

Date 9/2/2004 Time 10:57:43AM Page 1

FOR DEMONSTRATION PURPOSES ONLY

Price Exceptions History Report

Store All
Drawer All
Print price overrides
Print prompted for prices
Print drawer, store and report totals

Ticket # / Post date	Ticket date	User / Sls rep	Item # / Description	Doc type / Price override reason	Qty sld	Price / Normal price	Ext price / Ext normal price	Difference / Percent
Store	MAIN	Drawer	1					
100160		Z	ADM-SCD	Ticket	1	359.99	359.99	-40.00
9/2/04	9/2/04	MGR	Adams SC Driver, RH	Manager Overide		399.99	399.99	-10.00%
100161		Z	ADM-TL9	Ticket	1	329.99	329.99	-20.00
9/2/04	9/2/04	Z	Adams Tight Lies 9 Wood	Price changed to match label		349.99	349.99	-5.71%
	2 Ticket(s)	Drawer 1 totals:			2		689.98	-60.00
							749.98	-8.00%

-- End of report --

Price Reductions

PURPOSE

The Price Reductions Report lets you see the total amount by which your normal selling prices were reduced. The report includes temporary markdowns from price rules, price overrides, and discounts, as well as price reductions that occurred as a result of selling items in alternate units or as kit components.

Select **Sales History** / **Reports** / **Price Reductions**

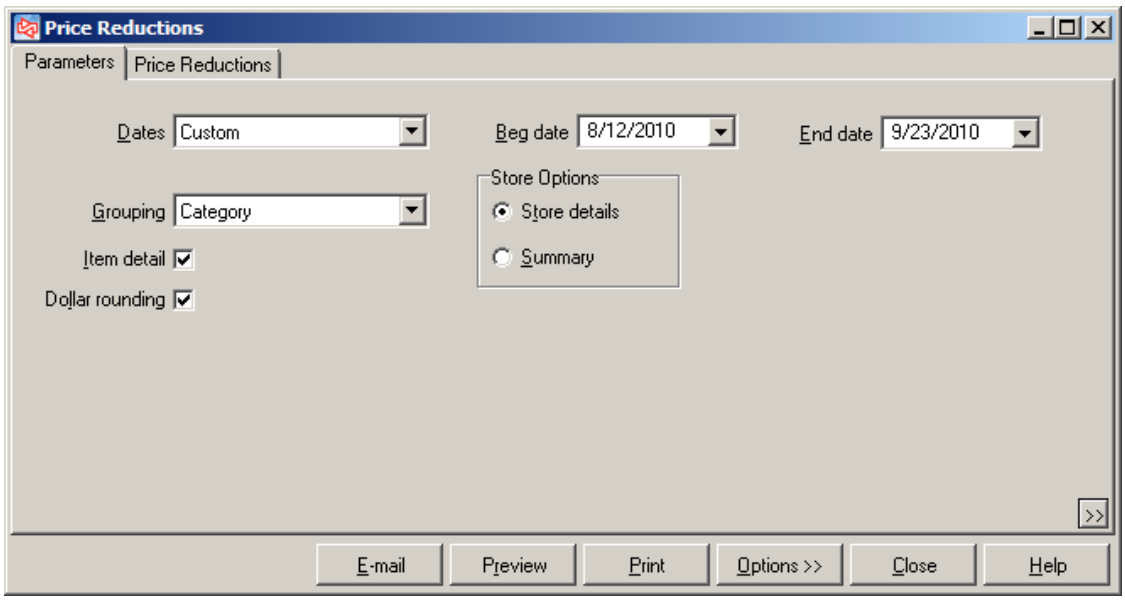

Filtering the Price Reduction table allows you to limit which items will appear on the report.

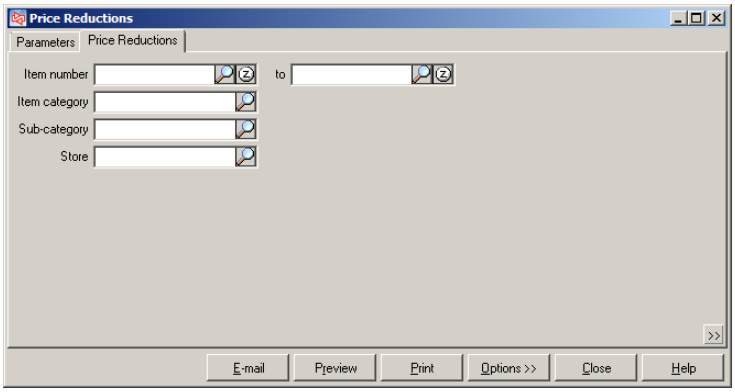

Store Details

Date 9/23/2010 Time 1:16:26PM Page 1

FOR DEMONSTRATION PURPOSES ONLY

Price Reductions

Item detail shown
Details shown by Store
Dates: 8/12/2010 to 9/23/2010
Order by: Store, Category, Item #

Store / Category / Item #	Qty	Retail val	Temp mkdn	Kit comp	Alt unit	Pro ovrd	User disc	Net price
MAIN								
APPAREL								
SHOES	1	75	0	0	0	0	0	75
APPAREL totals	1	75	0	0	0	0	0	75
FOOD								
SALAD	1	1	0	0	0	0	0	1
FOOD totals	1	1	0	0	0	0	0	1
GOLF								
18HOLES	1	36	4	0	0	0	0	32
ADM-TL2	1	350	0	0	0	0	0	350
ADM-TL3	0	-50	35	0	0	0	0	-85
ADM-TL5	1	400	-80	0	0	0	0	480
DUN-DDH	0	5	0	0	-4	0	0	9
GLOVE	-1	-12	0	0	0	0	0	-12
MAX-MDT	-1	-30	-3	0	0	0	0	-27
TOP-STT	1	25	3	0	0	0	0	22
GOLF totals	2	724	-42	0	-4	0	0	770
MAIN totals	4	801	-42	0	-4	0	0	846
Report totals:	4	801	-42	0	-4	0	0	846

-- End of report --

Purge Settlement History

PURPOSE

The Purge Settlement History Report lets you see a list of settled credit card transactions. After previewing the report you can select to “Purge” the settled transactions.

Select **Sales History** / **Utilities** / **Purge Settlement History**

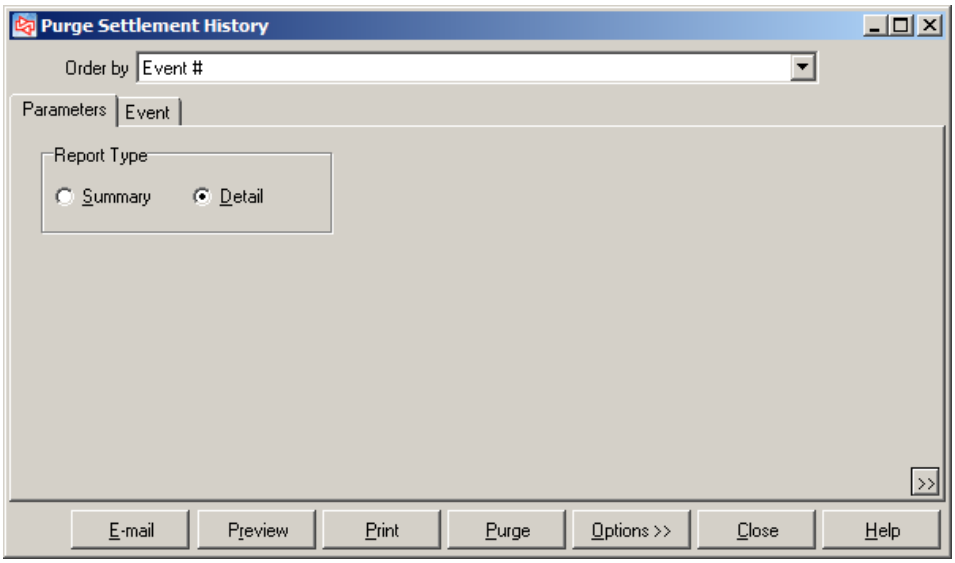

Filtering the Event table allows you to limit which events will appear on the report or be purged if you click Purge.

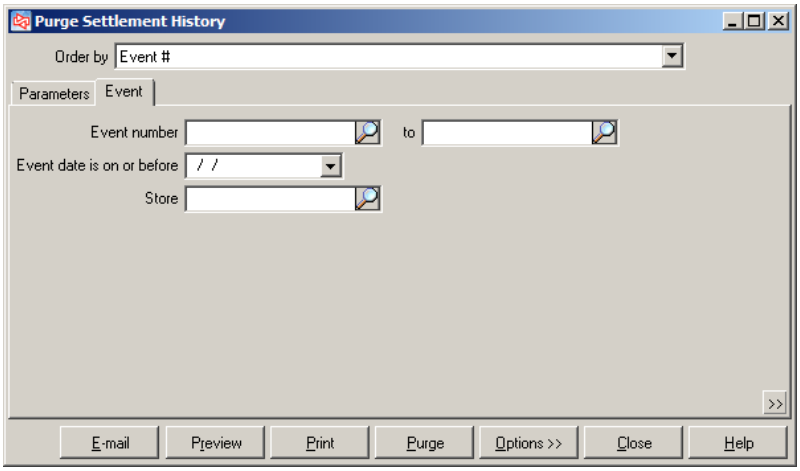

Detail

Date 11/16/2005 Time12:21:41PM Page 1

CPV8

Purge Settlement History Report (Review Only)

Detail

"*" following credit card name indicates that credit card name not available, customer name substituted
"*" beside card number indicates a manual entry.
"*" beside authorization code indicates a forced authorization.
Voids and cancels are not included in totals.
Order by: Event #, Store, Drawer
Event: Event number is (exactly) 625

Trans date Trans time	Source Card name	Pay code Credit card #	Swiped	Event date Exp date	Ticket # Auth code	Amount
Event # 625						
Store 3 Drawer 3						
01/15/2003 11:32 am AVS Address: Zip: Status: No match *** CVV code: Status: No match	Ticket entry	AMEX * **********8431	N	1/15/03 11:40 am 12/31/05	400287	-1.00
01/15/2003 11:34 am AVS Address: Zip: Status: No match *** CVV code: Status: No match	Ticket entry	DISCOVER * **********2843	N	1/15/03 11:40 am 12/31/05	400288	-1.00
01/15/2003 11:38 am AVS Address: Zip: Status: No match *** CVV code: Status: No match	Ticket entry	AMEX * **********8431	N	1/15/03 11:40 am 12/31/05	400289	** Void **
01/15/2003 11:38 am AVS Address: Zip: Status: No match *** CVV code: Status: No match	Ticket entry	DISCOVER * **********2843	N	1/15/03 11:40 am 12/31/05	400290	** Void **

Drawer 3 totals

Pay code	Pay type	Sale count	Sale amt	Credit count	Credit amt	Total count	Net amount
AMEX	American Express	1	0.00	1	-1.00	2	-1.00
DISCOVER	Discover	1	0.00	1	-1.00	2	-1.00
Totals		2	0.00	2	-2.00	4	-2.00

Report totals: 4 rows to be removed

-- End of report --

Purge Ticket History

PURPOSE

The Purge Ticket History Report lets you preview a list of tickets, voids, orders, or layaways, which you can choose to purge. If you choose to “Purge”, the data will be permanently removed from your database.

Select **Sales History** / **Utilities** / **Purge Ticket History**

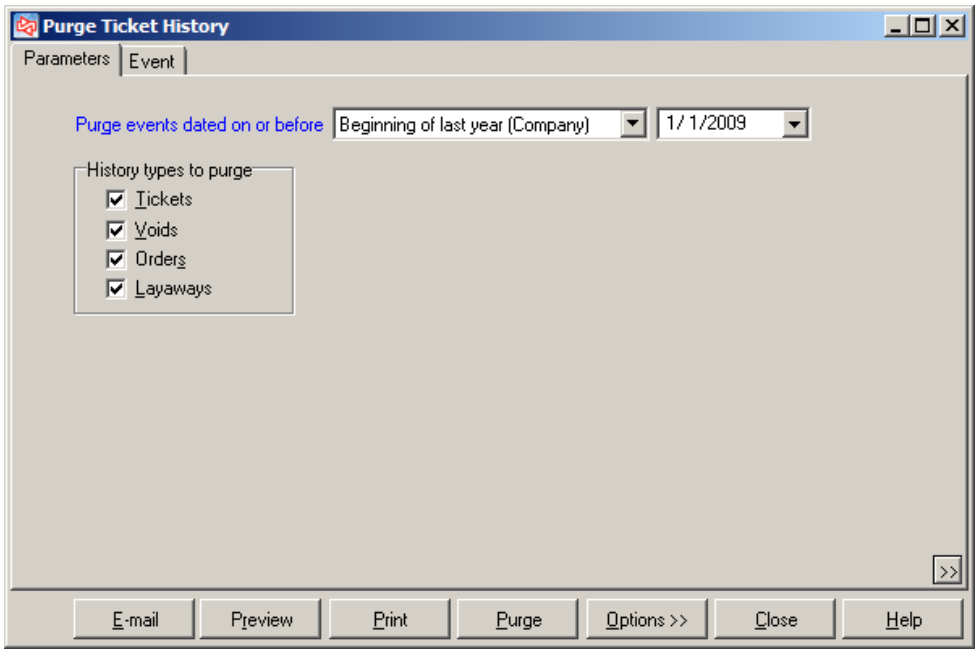

Filtering the Event table allows you to limit which tickets appears on the report.

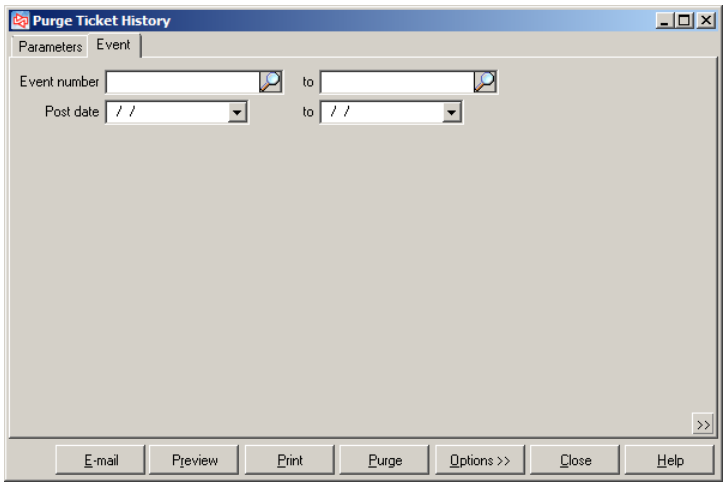

Date 9/11/2006 Time 9:14:51AM Page 1

FOR DEMONSTRATION PURPOSES ONLY

Purge Ticket History Preview

Event cutoff date 01/01/2006
History types to purge:
Tickets
Orders
Layaways
Voids

Doc type		Ticket #	Posting date	Total
Event #	11	Event date 2/15/01		
Ticket		100098	7/31/00	4.07
		100099	7/31/00	50.88
		100100	7/31/00	865.97
		100101	7/31/00	4.88
		100102	7/31/00	756.67
		100103	7/31/00	2.98
		100104	7/31/00	6.23
	7	ticket(s)		
Event #	12	Event date 2/15/01		
Ticket		100105	2/15/01	1,136.59
		100106	2/15/01	147.21
		100107	2/15/01	1,053.24
	3	ticket(s)		
Event #	200001	Event date 3/9/05		
Ticket		200000	3/9/05	73.58
		200001	3/9/05	7.63
	2	ticket(s)		
Event #	200006	Event date 6/28/05		
Ticket		200002	3/9/05	61.79
	1	ticket(s)		
Event #	7	Event date 7/27/00		
Ticket		100093	7/27/00	811.85
		100095	7/27/00	30.31
		100096	7/27/00	9.74
		100097	7/27/00	284.90
	4	ticket(s)		
Void		100094	7/27/00	19.49
	1	void(s)		
	5	document(s) in Event# 7		
Event #	700064	Event date 1/25/02		
Ticket		100108	1/25/02	432.99
		100109	1/25/02	4.91
		100110	1/25/02	9.81
		100111	1/25/02	-16.35
		100112	1/25/02	89.38
		100113	1/25/02	57.75
		100114	1/25/02	81.74
		100115	1/25/02	70.83
		100116	1/25/02	50.00
		100117	1/25/02	75.00
	10	ticket(s)		
Event #	700065	Event date 1/25/02		
Ticket				

Return Tickets

PURPOSE

The Return Tickets Report lets you see either a detailed or summarized report of posted tickets that contained at least one return line. The report only shows the returned lines, not all lines from the ticket.

Select **Sales History** / **Reports** / **Return Tickets**

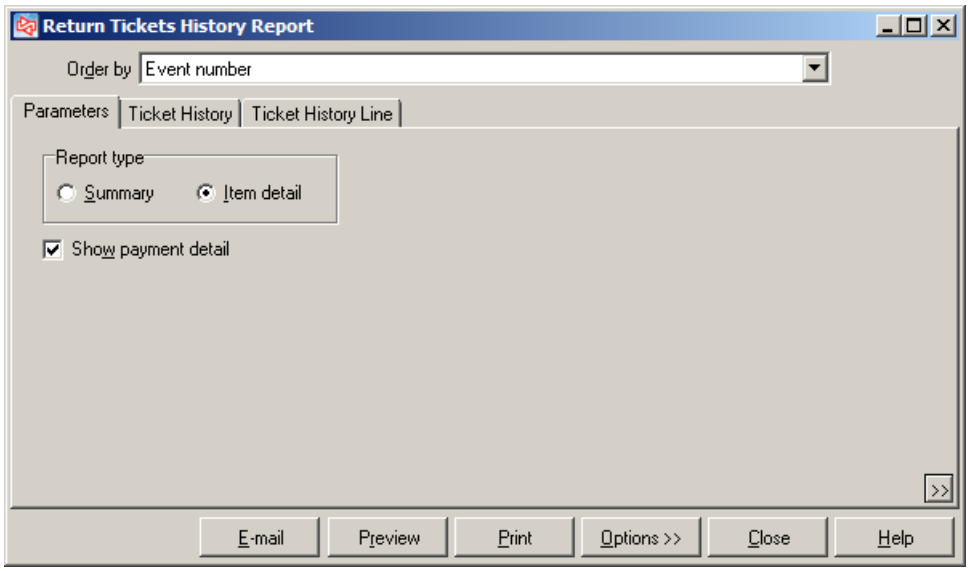

Filtering the Ticket History and Ticket History Line tables allows you to limit which tickets and items are considered for the report.

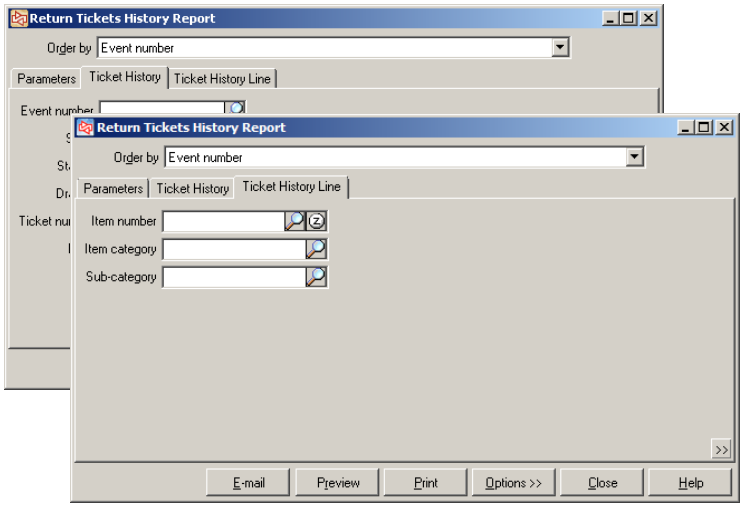

Detail

Date 9/16/2004 Time 10:22:04AM Page 1 of 1

FOR DEMONSTRATION PURPOSES ONLY

Return Tickets History Report - Detail

Payment Amount ' - ' = 'Change/Refund'
Order by: Event number

Ticket # / Post date / Ticket date	Station / Doc type	Customer # / Name / User	Profit center	Subtotal / Total cost	Misc charges / Tax / Total
100093	1	CASH		749.98	0.00
7/27/00	Ticket	Cash Customer		538.28	61.87
7/27/00		Z	4010000		811.85

Item #	Qty sld	Selling unit	Price	Description	Return reason
ADM-TL3	-1	EACH	349.99	Adams Tight Lies 3 Wood	

Pay code	Amount	Home currency	Exchange loss	Auth code	Check\credit	Birth\exp	Swipe	Driver license state - #
	811.85							FL - M245-789-62-903

Ticket # / Post date / Ticket date	Station / Doc type	Customer # / Name / User	Profit center	Subtotal / Total cost	Misc charges / Tax / Total
100168	1	CASH		-11.99	0.00
9/5/04	Ticket	Cash Customer		-5.22	-1.11
9/5/04		Z	XXXXX000		-13.10

Item #	Qty sld	Selling unit	Price	Description	Return reason
GLOVE	-1	EACH	11.99	Deluxe Golf Glove	R

Pay code	Amount	Home currency	Exchange loss	Auth code	Check\credit	Birth\exp	Swipe	Driver license state - #
Store Credit Redemption	-13.10				# 100002		N	

Ticket # / Post date / Ticket date	Station / Doc type	Customer # / Name / User	Profit center	Subtotal / Total cost	Misc charges / Tax / Total
100172	1	1002		-100.99	0.00
9/16/04	Ticket	Brian Schmidt		-41.86	-9.34
9/16/04		Z	XXXXX000		-110.33

Item #	Qty sld	Selling unit	Price	Description	Return reason
BAG-PRT	-1	EACH	99.99	Pro bag with tubes	R
TEES	-1	EACH	1.00	Bag of Tees	R

Pay code	Amount	Home currency	Exchange loss	Auth code	Check\credit	Birth\exp	Swipe	Driver license state - #
Store Credit Redemption	-110.33				# 100003		N	

Store	MAIN	totals:	3 Ticket(s)	Subtotal	637.00	Misc charges	0.00
				Total cost	491.20	Tax	51.42
						Total	688.42
		Report totals	3 Ticket(s)	Subtotal	637.00	Misc charges	0.00
				Total cost	491.20	Tax	51.42
						Total	688.42

-- End of report --

Summary

Date 9/16/2004 Time 10:19:41AM Page 1 of 1

FOR DEMONSTRATION PURPOSES ONLY

Return Tickets History Report - Summary

Payment Amount ' - ' = 'Change/Refund'
Order by: Event number

Ticket # / Post date / Ticket date	Station / Doc type	Customer # / Name / User	Profit center	Subtotal / Total cost	Misc charges / Tax / Total
100093	1	CASH		749.98	0.00
7/27/00	Ticket	Cash Customer		538.28	61.87
7/27/00		Z	4010000		811.85

Pay code	Amount	Home currency	Exchange loss	Auth code	Check\credit	Birth\exp	Swipe	Driver license state - #
	811.85							FL - M245-789-62-903

Ticket # / Post date / Ticket date	Station / Doc type	Customer # / Name / User	Profit center	Subtotal / Total cost	Misc charges / Tax / Total
100168	1	CASH		-11.99	0.00
9/5/04	Ticket	Cash Customer		-5.22	-1.11
9/5/04		Z	XXXXX000		-13.10

Pay code	Amount	Home currency	Exchange loss	Auth code	Check\credit	Birth\exp	Swipe	Driver license state - #
Store Credit Redemption	-13.10				# 100002		N	

Ticket # / Post date / Ticket date	Station / Doc type	Customer # / Name / User	Profit center	Subtotal / Total cost	Misc charges / Tax / Total
100172	1	1002		-100.99	0.00
9/16/04	Ticket	Brian Schmidt		-41.86	-9.34
9/16/04		Z	XXXXX000		-110.33

Pay code	Amount	Home currency	Exchange loss	Auth code	Check\credit	Birth\exp	Swipe	Driver license state - #
Store Credit Redemption	-110.33				# 100003		N	

Store	MAIN	totals:	3 Ticket(s)	Subtotal	637.00	Misc charges	0.00
				Total cost	491.20	Tax	51.42
						Total	688.42
		Report totals	3 Ticket(s)	Subtotal	637.00	Misc charges	0.00
				Total cost	491.20	Tax	51.42
						Total	688.42

-- End of report --

Sales Analysis by Group *

PURPOSE

The Sales Analysis by Group Report is a powerful reporting and analysis tool that lets you define and present dozens of different analyses of historical ticket sales—with or without pie charts.

Choose from more than 120 different groupings, including item number, item category, customer ZIP code, customer category, customer profile fields, user, store, vendor, hour of the day, week, and many more. Retailers who use gridded items (to track individual colors and sizes) can track sales by cell within categories/subcategories or for specific item numbers.

For example, you can group reported information by item category to analyze the sales activity at the category level.

Each group can display up to three reporting periods. You can print all members of a group or, for example, just the top 10 members.

Store-level groupings summarize a store's activity including ticket lines, sale amounts, and profitability. Reports may be run for one or more days, for one or more stores, and for a multitude of other criteria.

Sales Analysis by Group lets you define and present your own analysis of store operations. If you don't want to use the standard reported columns, you can select to print up to five analysis columns from a list that includes: sales, cost, profit, profit percent, quantity sold, number of lines, average ticket amount, etc.

You can even view theoretical sales—as if all goods had been sold at the retail price.

Use Filters to limit the report to particular tickets (stores, customers, stations, etc.) and/or particular line items (items, categories, vendors, etc.). You can also use Filters to limit the group members (e.g., only item categories A, B, and C). Groups with no history can optionally be included so you can show, for example, all your sales reps whether or not they had sales activity during the period.

(*Enterprise Edition Only)

Select **Sales History / Reports / Sales Analysis by Group**

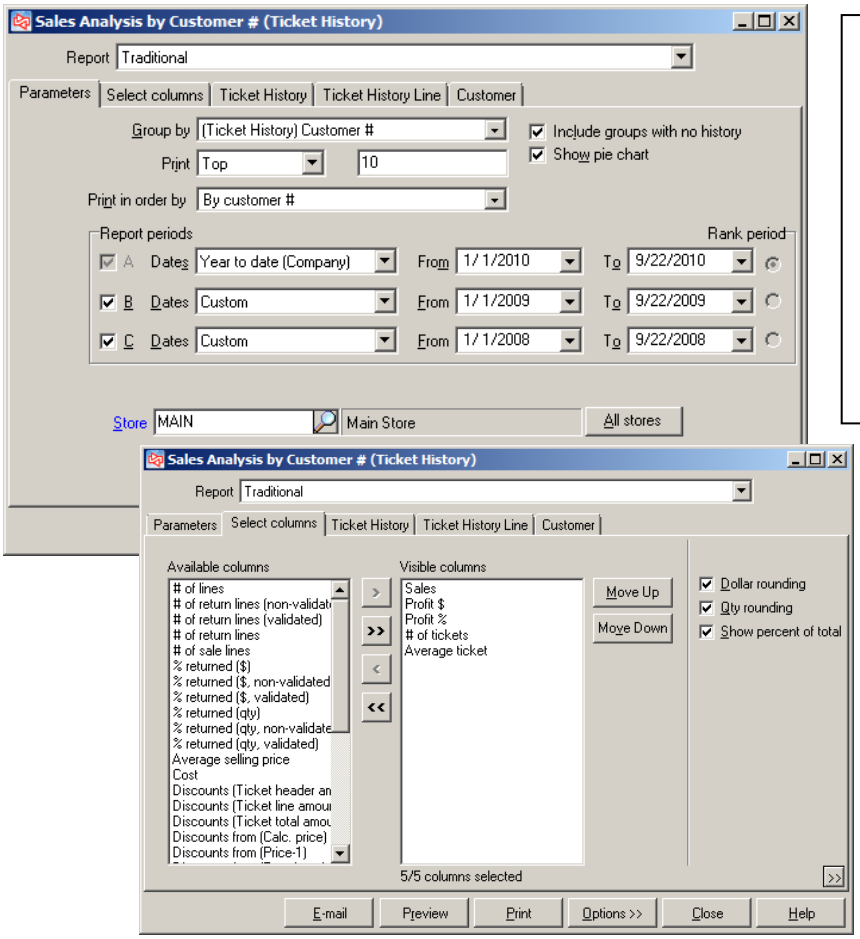

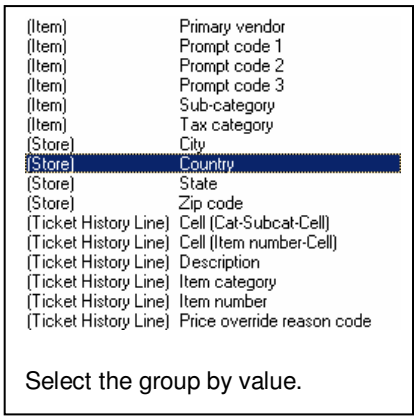

Filtering on the Ticket History, Ticket History Line, and Customer tables allow you to limit which ticket, items, and customers appear on the report.

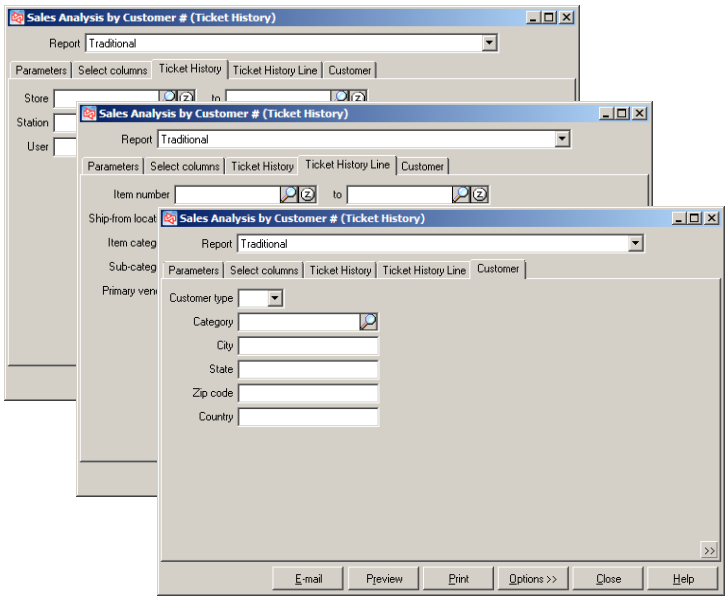

(*Enterprise Edition Only)

<Continued on next page>

Sales Analysis by Group *

Available Column	Notes
# of lines	Number of line items that were sold or returned
# of return lines (non-validated)	Number of non-validated line items that were returned
# of return lines (validated)	Number of validated line items that were returned
# of return lines	Number of line items that were returned
# of sale lines	Number of line items that were sold
# of tickets	Number of tickets processed
% returned ($)	= **Returns ÷ Sales (excluding returns)**
% returned ($ non-validated)	= **Non-validated Returns ÷ Sales (excluding returns)**
% returned ($ validated)	= **Validated Returns ÷ Sales (excluding returns)**
% returned (qty)	= **Qty returned ÷ Qty sold (excluding returns)** Quantity based on stocking units
% returned (qty non-validated)	= **Qty non-validated returned ÷ Qty sold (excluding returns)** Based on stocking units
% returned (qty validated)	= **Qty validated returned ÷ Qty sold (excluding returns)** Quantity based on stocking units
Average selling price	= **Sales (excluding returns) ÷ Qty sold (excluding returns)** Based on stocking units
Average ticket	**Average ticket** = **Sales (excluding returns) ÷ # of tickets**
Cost	Total cost of goods
Discounts (Ticket header amount)	Total of Ticket level discounts
Discounts (Ticket line amount)	Total of Line level discounts
Discounts (Ticket total amount)	Total of Ticket and Line level discounts
Discounts from (Calc. price)	= **Sales (Calc. price)** – **Sales** Calculated as the difference in "theoretical" sale at the calculated price less the actual selling price (actual selling price reflects price overrides and other user-entered prices) Includes both sale and return lines
Discounts from (Price-1)	= **Total extended Price-1 value – Total sales**
Discounts from (Regular price)	= **Sales (Reg. price)** – **Sales**
Discounts from Retail)	= **Sales (Retail)** – **Sales**
Profit $	= **Sales** – **Cost**
Profit %	= **Profit $ ÷ Sales**
Qty returned (non-validated)	Quantity returned non-validated, in stocking units
Qty returned (validated)	Quantity returned validated, in stocking units
Qty returned	Quantity returned, in stocking units
Qty sold	Quantity sold, in stocking units
Qty sold (excluding returns)	Quantity sold, in stocking units (excluding all returned line items)
Returns (non-validated)	Non-validated returned amount
Returns (validated)	Validated returned amount
Returns	Returned amount
Sales (Calc. price)	"Theoretical" value - what sales would have been if everything had sold at the system-calculated price
Sales (excluding returns)	Sales amount, excluding all returned line items
Sales (Price-1)	Total extended Price-1 value
Sales (Reg. price)	"Theoretical" value - what sales would have been if everything had sold at regular price
Sales (Retail)	"Theoretical" value that reflects what sales would have been if everything had sold at the retail price (i.e., stocking unit's **Price-1**).
Sales	Sales amount

(*Enterprise Edition Only)

Sales Analysis by Customer # (Ranked by Sales)

Date 10/18/2006 Time11:11:40AM

Page 1

FOR DEMONSTRATION PURPOSES ONLY

Sales Analysis by Customer #

Sales - Period A

(Top 10 including ties)

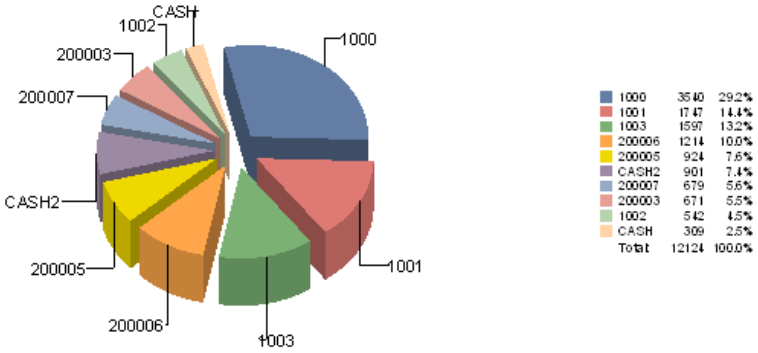

Select top 10
Order by Sales in period A
Ranking value is shaded.
Store: All
Dollar amounts are rounded to the nearest dollar.
Quantities are rounded to the nearest integer.

Period A: From 01/01/2006 thru 10/18/2006
Period B: From 01/01/2005 thru 10/18/2005
Period C: From 01/01/2004 thru 10/18/2004

Customer # Description	Rank	Period	Sales	% Tot	Profit $	% Tot	Profit %	# of tickets	% Tot	Average ticket
1000	1	A	3,540	29.2	1,342	27.0	37.9	5	16.1	708
Bill Baker		B	34	8.7	22	6.3	65.7	1	7.1	34
		C	-13	-1.2	-6	-0.9	41.5	1	8.3	-13
1001	2	A	1,747	14.4	1,112	22.4	63.6	2	6.5	874
John Lincoln		B	28	7.1	13	3.7	46.4	1	7.1	28
		C	0	0.0	0	0.0	0.0	0	0.0	0
1003	3	A	1,597	13.2	496	10.0	31.1	5	16.1	319
Carol Dawn		B	0	0.0	0	0.0	0.0	0	0.0	0
		C	0	0.0	0	0.0	0.0	0	0.0	0
200006	4	A	1,214	10.0	554	11.1	45.7	3	9.7	405
Carol Gray		B	57	14.5	48	13.6	84.1	1	7.1	57
		C	0	0.0	0	0.0	0.0	0	0.0	0
200005	5	A	924	7.6	310	6.2	33.6	2	6.5	462
Brian Sheridan		B	0	0.0	0	0.0	0.0	0	0.0	0
		C	0	0.0	0	0.0	0.0	0	0.0	0
CASH2	6	A	901	7.4	324	6.5	36.0	2	6.5	451
Cash Customer		B	0	0.0	0	0.0	0.0	0	0.0	0
		C	0	0.0	0	0.0	0.0	0	0.0	0
200007	7	A	679	5.6	213	4.3	31.4	3	9.7	226
Mary Higgins		B	68	17.3	68	19.3	100.0	1	7.1	68
		C	0	0.0	0	0.0	0.0	0	0.0	0
200003	8	A	671	5.5	254	5.1	37.8	3	9.7	224
Bill McMaster		B	0	0.0	0	0.0	0.0	0	0.0	0
		C	0	0.0	0	0.0	0.0	0	0.0	0
1002	9	A	542	4.5	199	4.0	36.7	3	9.7	181
Brian Schmidt		B	0	0.0	0	0.0	0.0	0	0.0	0
		C	0	0.0	0	0.0	0.0	0	0.0	0
CASH	10	A	309	2.5	169	3.4	54.8	3	9.7	103
Cash Customer		B	205	52.3	201	57.1	98.3	10	71.4	20
		C	1,074	101.2	687	100.9	64.0	11	91.7	98
Report totals										
10 groups		A	12,124		4,973		41.0	31		391
		B	392		352		90.0	14		28
		C	1,061		681		64.2	12		88

(*Enterprise Edition Only)

<Continued on next page>

Sales Analysis by Group *

Sales Analysis by Cell (Cat-Subcat-Cell)

(Ranked by Profit $) (Tracking method is exactly Gridded)

Date 10/18/2006 Time 11:16:16AM

Page 1

FOR DEMONSTRATION PURPOSES ONLY

Sales Analysis by Cell (Cat-Subcat-Cell)

Sales - Period A

(Top 10 including ties)

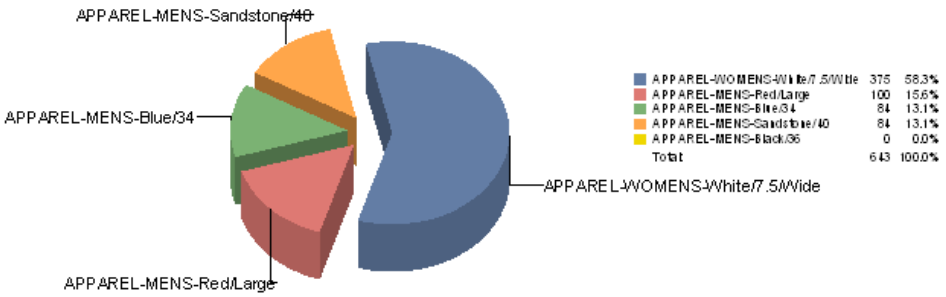

Select top 5
Order by Profit $ in period A
Ranking value is shaded.
Store: All
Dollar amounts are rounded to the nearest dollar.
Quantities are rounded to the nearest integer.
Ticket History Line: Tracking method is (exactly) Gridded

Period A: From 04/01/2006 thru 10/18/2006
Period B: From 04/01/2005 thru 10/18/2005
Period C: From 04/01/2004 thru 10/18/2004

Cell (Cat-Subcat-Cell) Description	Rank	Period	Sales	% Tot	Profit $	% Tot	Profit %	# of tickets	Average ticket
APPAREL-WOMENS-White/7	1	A	375	58.3	201	61.5	53.5	2	187
N/A		B	0	0.0	0	0.0	0.0	0	0
		C	0	0.0	0	0.0	0.0	0	0
APPAREL-MENS-Red/Large	2	A	100	15.6	48	14.7	48.0	1	100
N/A		B	0	0.0	0	0.0	0.0	0	0
		C	0	0.0	0	0.0	0.0	0	0
APPAREL-MENS-Blue/34	3	A	84	13.1	39	11.9	46.4	1	84
N/A		B	0	0.0	0	0.0	0.0	0	0
		C	0	0.0	0	0.0	0.0	0	0
APPAREL-MENS-Sandstone/4	4	A	84	13.1	39	11.9	46.4	1	84
N/A		B	0	0.0	0	0.0	0.0	0	0
		C	0	0.0	0	0.0	0.0	0	0
APPAREL-MENS-Black/36	5	A	0	0.0	0	0.0	0.0	0	0
N/A		B	28	100.0	13	100.0	46.4	1	28
		C	0	0.0	0	0.0	0.0	0	0
Report totals									
5 groups		A	643		327		50.8		
		B	28		13		46.4		
		C	0		0		0.0		

-- End of report --

(*Enterprise Edition Only)

Sales Analysis by Hour of day (Ranked by Sales)

Date 10/18/2006 Time11:20:35AM

Page 1

FOR DEMONSTRATION PURPOSES ONLY

Sales Analysis by Hour of day

Sales - Period A

(Top 10 including ties)

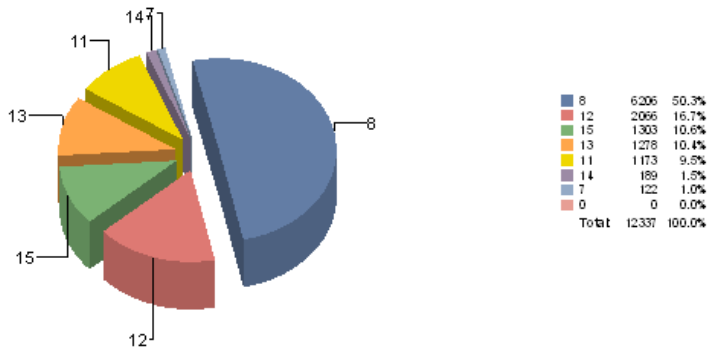

Select top 8
Order by Sales in period A
Ranking value is shaded.
Store: All
Dollar amounts are rounded to the nearest dollar.
Quantities are rounded to the nearest integer.

Period A: From 01/01/2006 thru 09/28/2006
Period B: From 01/01/2005 thru 09/28/2005
Period C: From 01/01/2004 thru 09/28/2004

Hour of day Description	Rank	Period	Sales	% Tot	Profit $	% Tot	Profit %	# of tickets	% Tot	Average ticket
8	1	A	6,206	50.3	2,475	48.8	39.9	8	23.5	776
8:00am- 9:00am		B	0	0.0	0	0.0	0.0	0	0.0	0
		C	0	0.0	0	0.0	0.0	0	0.0	0
12	2	A	2,066	16.7	791	15.6	38.3	5	14.7	413
12:00pm- 1:00pm		B	0	0.0	0	0.0	0.0	0	0.0	0
		C	0	0.0	0	0.0	0.0	0	0.0	0
15	3	A	1,303	10.6	864	17.0	66.3	4	11.8	326
3:00pm- 4:00pm		B	73	18.3	101	28.1	137.5	6	40.0	12
		C	520	100.0	500	100.0	96.1	6	100.0	87
13	4	A	1,278	10.4	473	9.3	37.0	10	29.4	128
1:00pm- 2:00pm		B	131	32.9	122	34.0	93.1	3	20.0	44
		C	0	0.0	0	0.0	0.0	0	0.0	0
11	5	A	1,173	9.5	283	5.6	24.1	2	5.9	587
11:00am-12:00pm		B	0	0.0	0	0.0	0.0	0	0.0	0
		C	0	0.0	0	0.0	0.0	0	0.0	0
14	6	A	189	1.5	78	1.5	41.4	3	8.8	63
2:00pm- 3:00pm		B	194	48.7	136	37.9	70.3	6	40.0	32
		C	0	0.0	0	0.0	0.0	0	0.0	0
7	7	A	122	1.0	107	2.1	87.7	2	5.9	61
7:00am- 8:00am		B	0	0.0	0	0.0	0.0	0	0.0	0
		C	0	0.0	0	0.0	0.0	0	0.0	0
0	8	A	0	0.0	0	0.0	0.0	0	0.0	0
12:00am- 1:00am		B	0	0.0	0	0.0	0.0	0	0.0	0
		C	0	0.0	0	0.0	0.0	0	0.0	0
Report totals										
8 groups		A	12,337		5,071		41.1	34		363
		B	398		359		90.2	15		27
		C	520		500		96.1	6		87

-- End of report --

(*Enterprise Edition Only)

Sales History by Customer by Item

PURPOSE

The Sales History by Customer by Item Report shows selected customers and lists the items that they purchased, along with the applicable sales, quantities, profitability, and percent-of-totals figures. Analyze what merchandise is being sold and who is purchasing that merchandise. The report can be run for a selected range of items, customers, stores, dates, categories, or any other reportable criteria.

Select **Sales History** / **Reports** / **Sales History by Customer by Item**

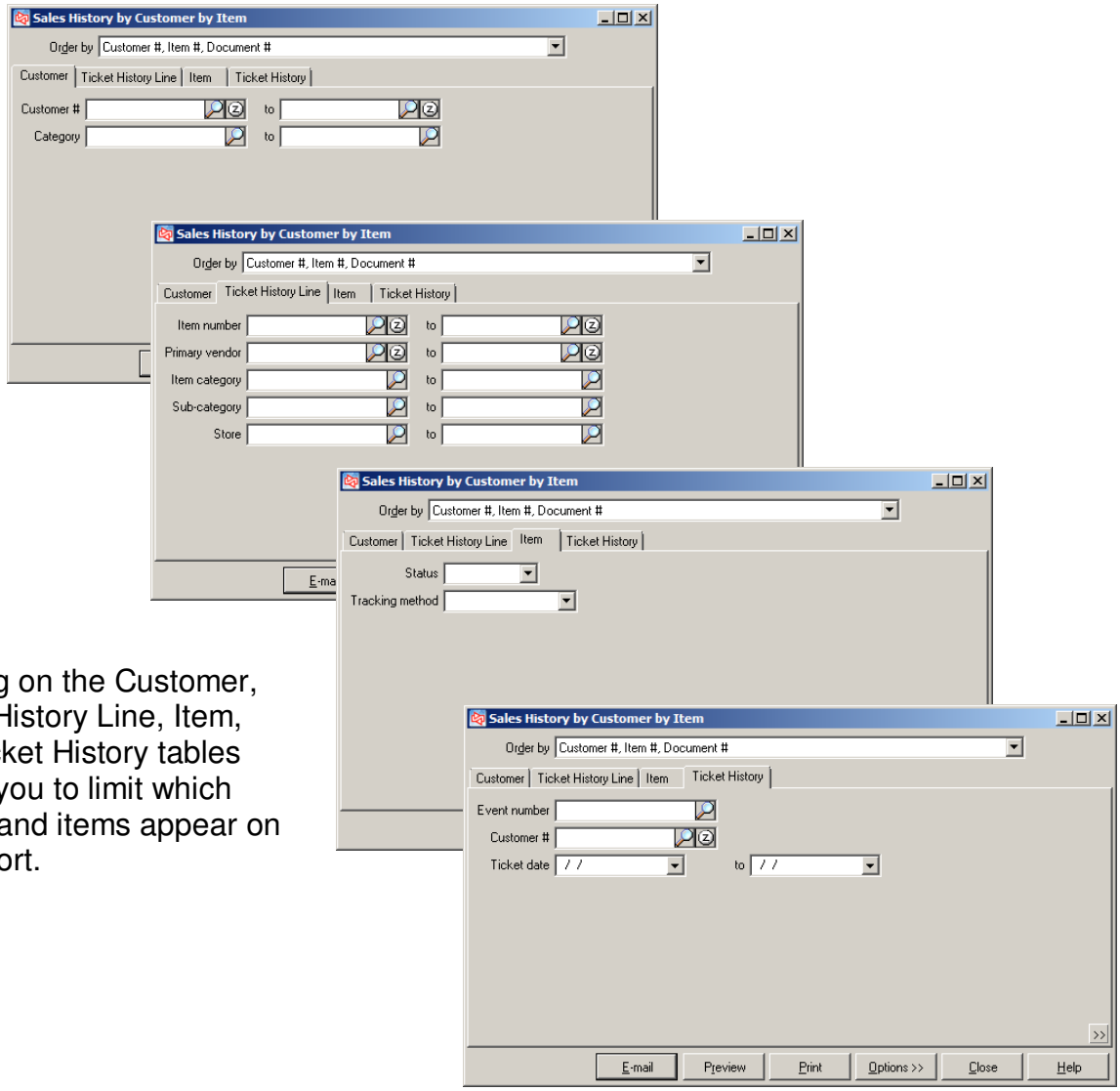

Filtering on the Customer, Ticket History Line, Item, and Ticket History tables allows you to limit which tickets and items appear on the report.

Sales History by Customer by Item

Date 11/13/2007 Time 1:17:01PM

Page 1

FOR DEMONSTRATION PURPOSES ONLY

Sales History by Customer by Item

Order by: Customer #, Item #, Document #

Customer # / Item #	Name	Description	Qty sld	Qty sold in stk-units	Sales	Grs pft	Grs pft %	Percent of total Qty	Sales	Grs pft
1000	Bill Baker									
100004		<Enter item description	10	10	0.00	0.00	0.0			
18HOLES		Green fee - 18 holes	8	8	259.20	259.20	100.0			
9HOLES		Greens fees - 9 holes	2	2	32.40	32.40	100.0			
ADM-SCD		Adams SC Driver, RH	6	6	1,786.16	382.09	21.4			
ADM-TL2		Adams Tight Lies 2 Woo	6	6	1,924.94	504.19	26.2			
ADM-TL3		Adams Tight Lies 3 Woo	4	4	1,294.96	463.03	35.8			
ADM-TL5		Adams Tight Lies 5 Woo	12	12	3,814.88	788.06	20.7			
ADM-TL7		Adams Tight Lies 7 Woo	1	1	314.99	77.27	24.5			
ADM-TL9		Adams Tight Lies 9 Woo	1	1	314.99	134.32	42.6			
ADM-VMI		Adams VMI Irons, Set	1	1	620.99	276.00	44.4			
ADM-VMI-P		Adams VMI Putter	1	1	89.99	48.80	54.2			
APL-HAT		Golf hat with logo - 1 siz	1	1	5.00	0.06	1.2			
APL-UMB		Golf umbrella	9	9	121.41	66.29	54.6			
BAG-PRT		Pro bag with tubes	4	4	359.96	198.32	55.1			
BAG-ST		Deluxe bag with stand	2	2	143.98	64.20	44.6			
BAG-TRV		Golf bag travel case	2	2	71.98	35.54	49.4			
BEER		Beer	1	1	2.00	0.54	27.0			
BIGBURGER		Deluxe Hamburger	10	10	20.00	6.00	30.0			
BURGER		Hamburger	12	12	22.50	13.80	61.3			
CAKE		Cake slice	2	2	2.50	0.60	24.0			
CAL-BB		Callaway Big Bertha Dri	1	1	332.10	39.67	11.9			
CAL-GBB		Callaway Great Big Bert	10	10	3,591.00	2,565.20	71.4			
CANDY		Candy	1	1	1.00	0.33	33.0			
CART		Cart Fee	3	3	27.00	27.00	100.0			
CHEESEBURGER		Cheeseburger	11	11	19.25	4.17	21.7			
COFFEE		Coffee	1	1	5.00	4.59	91.8			
COKE		Coke	2	2	2.50	0.60	24.0			
CUPCAKE		Cupcake	1	1	0.75	0.34	45.3			
DISCOUNT-7		Disount - $7.00	1	1	-6.30	-6.30	100.0			
DUN-DDH		Dunlop DDH 110 Balls	3	3	80.97	21.13	26.1			
DUN-DIS		Dunlop Distance Balls	11	10	260.00	171.71	66.0			
DUN-TI		Dunlop Titanium Balls	2	2	52.18	22.58	43.3			
GLOVE		Deluxe Golf Glove	2	2	21.58	11.42	52.9			
ICECREAM		Ice cream	1	1	1.00	0.33	33.0			
MAX-MDT		Maxfli MD Tungsten Bal	10	10	269.90	37.45	13.9			
MAX-REV		Maxfli Revolution Balls	2	1	16.20	5.84	36.0			
MAX-XST		Maxfli XS Tour Balls	4	4	93.56	31.77	34.0			
PEPSI		Pepsi	4	4	5.00	1.20	24.0			
PIE		Pie slice	11	11	17.50	7.15	40.9			
PIN-EXT		Pinnacle Extreme Balls	3	3	80.97	9.75	12.0			
PIZZA		Pizza slice	1	1	5.00	4.17	83.4			
PRETZEL		Pretzel	10	10	10.00	5.64	56.4			
RAIN		Rain out - refund	1	1	-15.00	-15.00	100.0			
RANGE		Large Bucket Range Ba	2	2	94.49	87.21	92.3			

Sales History by Item by Customer

PURPOSE

The Sales History by Item by Customer Report shows selected items and lists the customers who purchased them, along with the applicable sales, quantities, profitability, and percent-of-totals figures. Analyze what merchandise is being sold and who is purchasing that merchandise. The report can be run for a selected range of items, customers, stores, dates, categories, or any other reportable criteria. Use this report to generate “call lists” for sales reps, based on specific vendors or items. You can also use this report for purpose of targeting a promotion.

Select **Sales History** / **Reports** / **Sales History by Item by Customer**

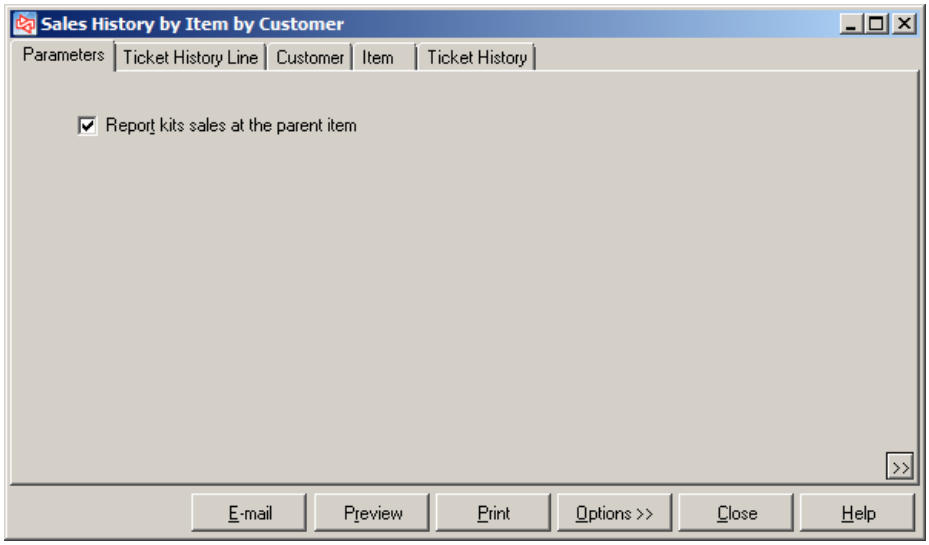

Filtering on the Ticket History Line, Customer, Item, and Ticket History tables allows you to limit which tickets, items, and customers appear on the report.

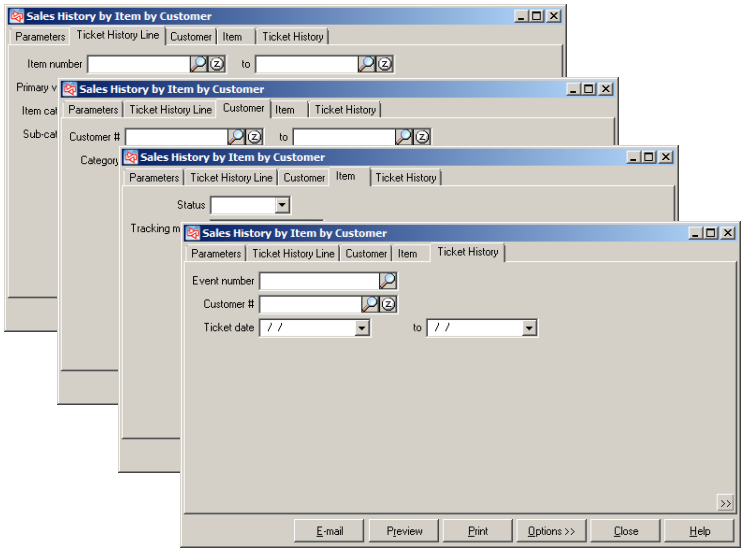

Date 10/18/2006 Time11:26:52AM Page 1 of 9

FOR DEMONSTRATION PURPOSES ONLY

Sales History by Item by Customer

Order by: Item #, Customer #, Ticket #

Item #	Description / Customer #	Vendor # / Name	Category	Subcat / Qty sld	Sales	Grs pft	Grs pft	Percent of total Qty	Sales	Grs pft
18HOLES	Green fee - 18 holes		GOLF	FEES						
	1000	Bill Baker		2	64.80	64.80	100.0			
	1001	John Lincoln		2	64.80	64.80	100.0			
	1003	Carol Dawn		1	32.40	32.40	100.0			
	200006	Carol Gray		1	32.40	32.40	100.0			
	200007	Mary Higgins		2	64.80	64.80	100.0			
	CASH	Cash Customer		14	493.20	464.64	94.2			
Totals for item : 18HOLES		6 customers		22	752.40	723.84	96.2	6.4	3.2	7.43
9HOLES	Greens fees - 9 holes		GOLF	FEES						
	1000	Bill Baker		1	16.20	16.20	100.0			
	200007	Mary Higgins		1	16.20	16.20	100.0			
	CASH	Cash Customer		3	54.00	43.19	80.0			
Totals for item : 9HOLES		3 customers		5	86.40	75.59	87.5	1.4	0.4	0.78
ADM-SCD	Adams SC Driver, RH	ADAMS	GOLF	CLUBS						
	1000	Bill Baker		3	1,079.97	268.18	24.8			
	200003	Bill McMaster		1	359.99	89.39	24.8			
	200005	Brian Sheridan		1	399.99	129.39	32.3			
	CASH	Cash Customer		3	1,199.97	388.20	32.4			
Totals for item : ADM-SCD		4 customers		8	3,039.92	875.16	28.8	2.3	12.9	8.98
ADM-TL2	Adams Tight Lies 2 Woo	ADAMS	GOLF	CLUBS						
	1000	Bill Baker		4	1,294.96	224.21	17.3			
	CASH	Cash Customer		1	349.99	82.30	23.5			
Totals for item : ADM-TL2		2 customers		5	1,644.95	306.51	18.6	1.4	7.0	3.15
ADM-TL3	Adams Tight Lies 3 Woo	ADAMS	GOLF	CLUBS						
	1000	Bill Baker		1	349.99	82.30	23.5			
	CASH	Cash Customer		0	0.00	0.00	0.0			
Totals for item : ADM-TL3		2 customers		1	349.99	82.30	23.5	0.3	1.5	0.84
ADM-TL5	Adams Tight Lies 5 Woo	ADAMS	GOLF	CLUBS						
	1000	Bill Baker		1	349.99	82.30	23.5			
	1003	Carol Dawn		2	629.98	94.60	15.0			
	200005	Brian Sheridan		1	349.99	82.30	23.5			
	200006	Carol Gray		1	314.99	47.30	15.0			
Totals for item : ADM-TL5		4 customers		5	1,644.95	306.50	18.6	1.4	7.0	3.15
ADM-TL7	Adams Tight Lies 7 Woo	ADAMS	GOLF	CLUBS						
	200003	Bill McMaster		1	314.99	47.30	15.0			
	200007	Mary Higgins		1	314.99	47.30	15.0			
	CASH2	Cash Customer		1	349.99	82.30	23.5			
Totals for item : ADM-TL7		3 customers		3	979.97	176.90	18.1	0.9	4.2	1.82
ADM-TL9	Adams Tight Lies 9 Woo	ADAMS	GOLF	CLUBS						
	1003	Carol Dawn		1	314.99	125.60	39.9			
	CASH2	Cash Customer		1	349.99	137.11	39.2			

Sales History by Sales Rep

PURPOSE

The Sales History by Sales Rep Report lets you see either detailed or summarized sales performance information for your sales reps.

Select **Sales History** / **Reports** / **Sales History by Sales Rep**

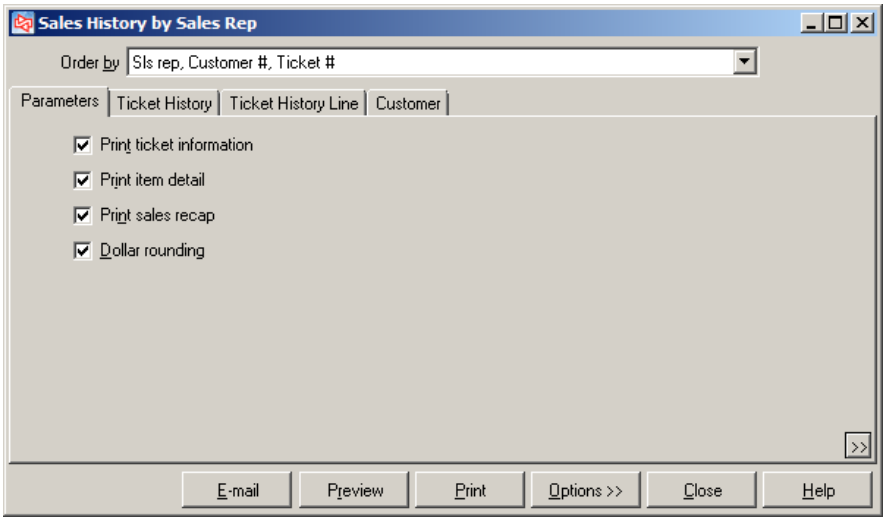

Filtering the Ticket History, Ticket History Line, and Customer tables allows you to limit which tickets, items, and customers appear on the report.

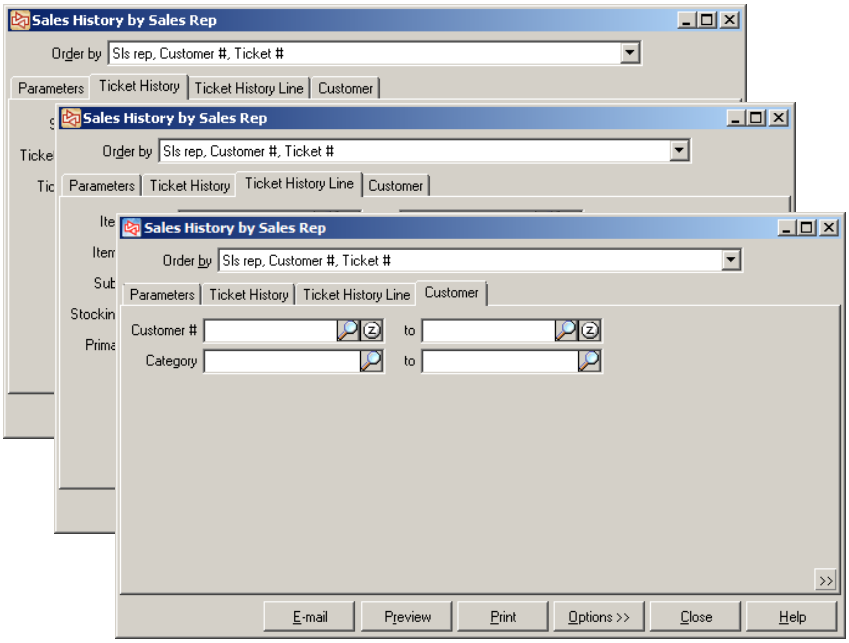

Detail

Date 10/18/2006 Time11:28:40AM

FOR DEMONSTRATION PURPOSES ONLY
Sales History by Sales Rep

Page 1 of 11

Print ticket information
Print item detail
Print sales recap
Dollar rounding
Order by Sls rep, Customer #, Ticket #

Sls rep / Ticket #	Name / Post date / Item #	Ticket date	Customer # / Description	Tickets	Sale lines	Return lines	Sales	Total cost	GP%
MGR	Manager								
100105	2/15/01	2/15/01	1000		3	0	1,050	803	23.51
	ADM-TL2		Adams Tight Lies 2 Wood				350	268	23.51
	ADM-TL3		Adams Tight Lies 3 Wood				350	268	23.51
	ADM-TL5		Adams Tight Lies 5 Wood				350	268	23.51
100111	1/25/02	1/25/02	1000		1	0	-15	0	100.00
	RAIN		Rain out - refund				-15	0	100.00
100125	5/30/02	1/25/02	1000		1	0	25	13	48.02
	SHIRT		Men's Polo 100% cotton				25	13	48.02
100130	10/1/02	9/30/02	1000		2	0	117	65	44.49
	DUN-DDH		Dunlop DDH 110 Balls				27	24	12.04
	ADM-VMI-P		Adams VMI Putter				90	41	54.23

Summary

Date 10/18/2006 Time11:30:01AM

FOR DEMONSTRATION PURPOSES ONLY
Sales History by Sales Rep

Page 1 of 1

Order by Sls rep, Customer #, Ticket #

Sls rep / Ticket #	Name	Tickets	Sale lines	Return lines	Sales	Total cost	GP%
MGR	Manager						
Earliest ticket date	Latest ticket date						
07/27/2000	09/20/2006	118	289	7	23,537.30	13,796.64	41.38
	Report totals:	118	289	7	23,537.30	13,796.64	41.38

-- End of report --

Sales History Profit

PURPOSE

The Sales History Profit Report lets you see either a detailed or summarized report of all items sold at a single store or at all stores during a specified date range, allowing you to assess the profitability of your store(s) over the specified period.

Select **Sales History** / **Reports** / **Sales History Profit**

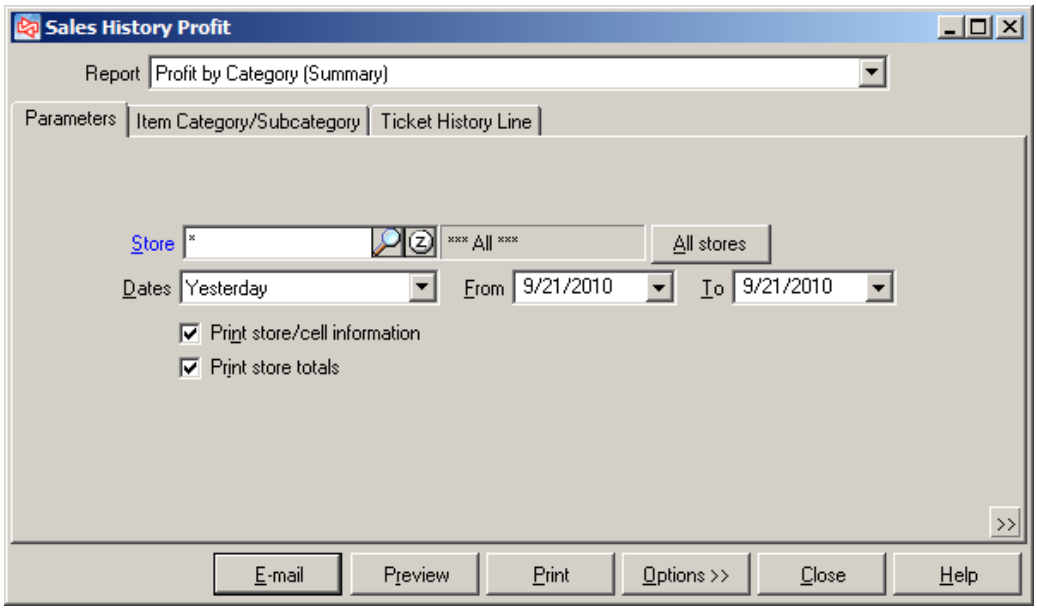

Filtering the corresponding Item Category/Subcategory, Vendor or Item table, and the Ticket History Line table allows you to limit which tickets and items, appear on the report.

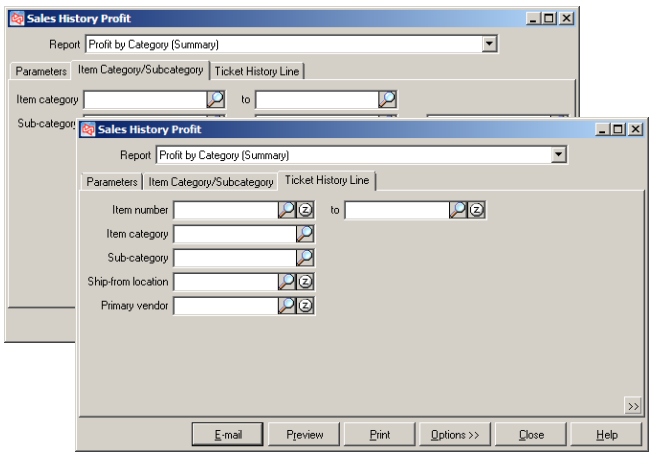

Detail

Date 11/13/2007 Time 1:47:23PM Page 1

FOR DEMONSTRATION PURPOSES ONLY

Profit by Category(Detail)

Store: All Stores
Beginning Date: 11/12/2007
Ending Date: 11/12/2007
Print store/cell information
Print store totals
Order by: Categ / SubCat

Categ / SubCat Item #		Description	Vendor #						
		Store	Qty sld	Qty sold in stk-units	Price	Ext prc	Gross profit	Gross profit %
APPAREL/MENS								
APL-HAT		Golf hat with logo - 1 size	ADAMS					
		EAST	1	1	9.99	9.99	5.71	57.2
SHIRT		Men's Polo 100% cotton	IZOD					
Color	Size							
Blue	Large	MAIN	1	1	24.99	24.99	12.00	48.0
Blue	Small		1	1	24.99	24.99	12.00	48.0
Red	Large		1	1	24.99	24.99	12.00	48.0
Red	Small		1	1	24.99	24.99	12.00	48.0
Sandstone	Large		1	1	24.99	24.99	12.00	48.0
Sandstone	Small		1	1	24.99	24.99	12.00	48.0
		SHIRT totals	6	6	24.99	149.94	72.00	48.0
SHORTS		Shorts - Men's Twill Pleated	IZOD					
Color	Size							
Blue	34	MAIN	2	2	27.99	55.98	26.00	46.4
Blue	40		2	2	27.99	55.98	26.00	46.4
		SHORTS totals	4	4	27.99	111.96	52.00	46.4
		APPAREL/MENS totals	11	11	24.72	271.89	129.71	47.7

Summary

Date 11/13/2007 Time 1:48:11PM Page 1

FOR DEMONSTRATION PURPOSES ONLY

Profit by Category (Summary)

Store: All Stores
Beginning Date: 11/12/2007
Ending Date: 11/12/2007
Print store totals
Order by: Categ / SubCat

Categ / SubCat Item #	Store	Qty sld	Qty sold in stk-units	Average price	Ext prc	Gross profit	Gross profit %
APPAREL/MENS							
APL-HAT	EAST	1	1	9.99	9.99	5.71	57.2
APL-HAT totals		1	1	9.99	9.99	5.71	57.2
SHIRT	MAIN	6	6	24.99	149.94	72.00	48.0
SHIRT totals		6	6	24.99	149.94	72.00	48.0
SHORTS	MAIN	4	4	27.99	111.96	52.00	46.4
SHORTS totals		4	4	27.99	111.96	52.00	46.4
APPAREL/MENS totals		11	11	24.72	271.89	129.71	47.7

Sales Rep Productivity

PURPOSE

The Sales Rep Productivity Report lets you see a report of sales rep activity included unit sales per hour or dollar sales per hour for two reporting time periods. This report is useful for identifying and motivating sales reps with poor performance or for rewarding superior performance.

Select **Sales History** / **Reports** / **Sales Rep Productivity**

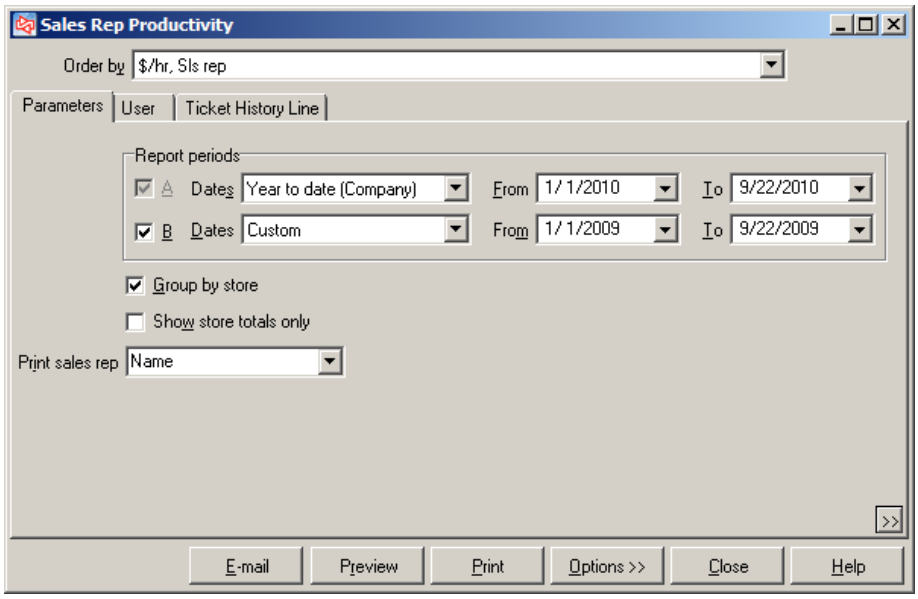

Filtering the User and Ticket History Line tables allows you to limit which users and items appear on the report.

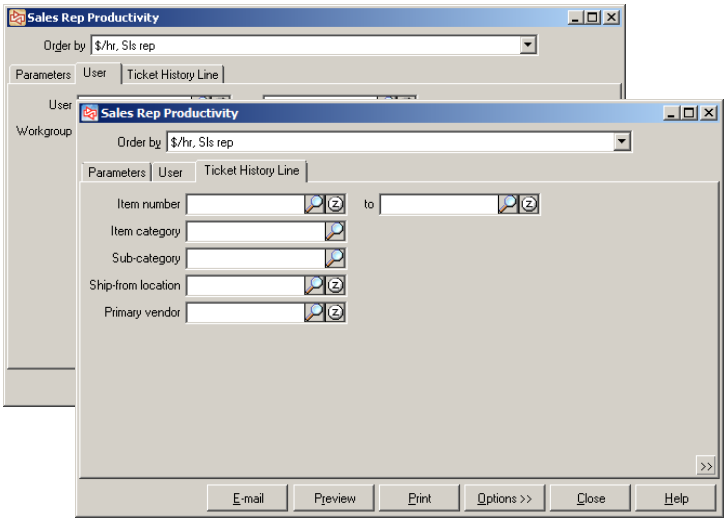

$ / Hour

Date 9/18/2006 Time 11:25:55AM Page 1

FOR DEMONSTRATION PURPOSES ONLY

Sales Rep Productivity

Report period- A 01/01/2006 to 09/18/2006
Report period -B 01/01/2005 to 09/18/2005
Group by store
Print sales rep User ID
Order by: $/hr, Sls rep

Store Sales Rep	Period	Sales	%-of-tot-$	Qty sold	%-of-tot-units	Hrs wrkd	%-of-tot-hrs	Sales/hr	Qty/hr
EAST									
MGR	A	2,411.25	19.7	37.0	30.8	0.00	0.0	0.00	0.0
	B	131.19	32.9	13.0	33.3	0.00	0.0	0.00	0.0
	(+/-)	2,280.06	-13.2	24.0	-2.5	0.00	0.0	0.00	0.0
EAST totals	A	2,411.25	19.7	37.0	30.8	0.00	0.0	0.00	0.0
	B	131.19	32.9	13.0	33.3	0.00	0.0	0.00	0.0
	(+/-)	2,280.06	-13.2	24.0	-2.5	0.00	0.0	0.00	0.0
MAIN									
MGR	A	9,803.40	80.3	83.0	69.2	79.70	100.0	123.00	1.0
	B	266.96	67.1	26.0	66.7	0.00	0.0	0.00	0.0
	(+/-)	9,536.44	13.2	57.0	2.5	79.70	100.0	123.00	1.0

Qty / Hour

Date 9/18/2006 Time 11:26:33AM Page 1

FOR DEMONSTRATION PURPOSES ONLY

Sales Rep Productivity

Report period- A 01/01/2006 to 09/18/2006
Report period -B 01/01/2005 to 09/18/2005
Group by store
Print sales rep User ID
Order by: Qty/hr, Sls rep

Store Sales Rep	Period	Sales	%-of-tot-$	Qty sold	%-of-tot-units	Hrs wrkd	%-of-tot-hrs	Sales/hr	Qty/hr
EAST									
MGR	A	2,411.25	19.7	37.0	30.8	0.00	0.0	0.00	0.0
	B	131.19	32.9	13.0	33.3	0.00	0.0	0.00	0.0
	(+/-)	2,280.06	-13.2	24.0	-2.5	0.00	0.0	0.00	0.0
EAST totals	A	2,411.25	19.7	37.0	30.8	0.00	0.0	0.00	0.0
	B	131.19	32.9	13.0	33.3	0.00	0.0	0.00	0.0
	(+/-)	2,280.06	-13.2	24.0	-2.5	0.00	0.0	0.00	0.0
MAIN									
MGR	A	9,803.40	80.3	83.0	69.2	79.70	100.0	123.00	1.0
	B	266.96	67.1	26.0	66.7	0.00	0.0	0.00	0.0
	(+/-)	9,536.44	13.2	57.0	2.5	79.70	100.0	123.00	1.0

Tax Exceptions

PURPOSE

The Tax Exceptions Report lets you see a report of tickets where the tax amount was changed.

Select **Sales History** / **Reports** / **Tax Exceptions**

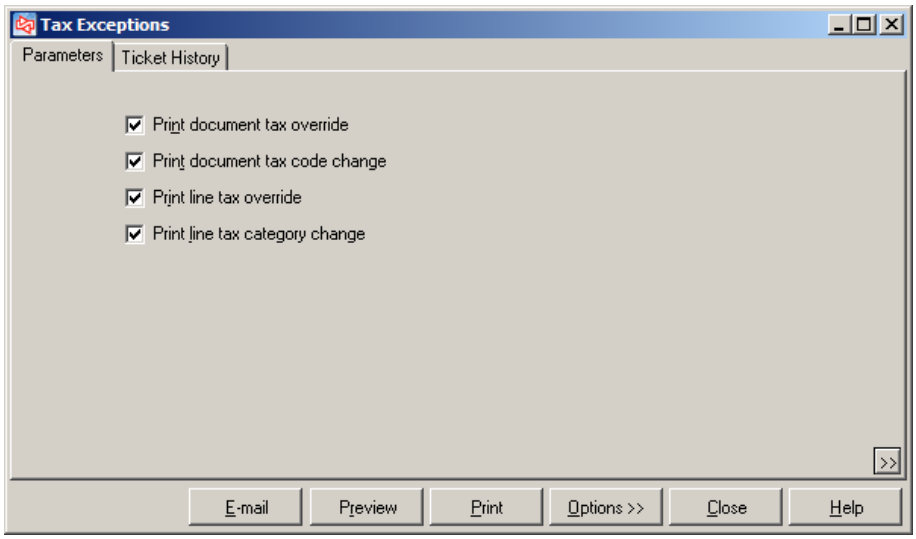

Filtering the Ticket History table allows you to limit which history will appear on the report.

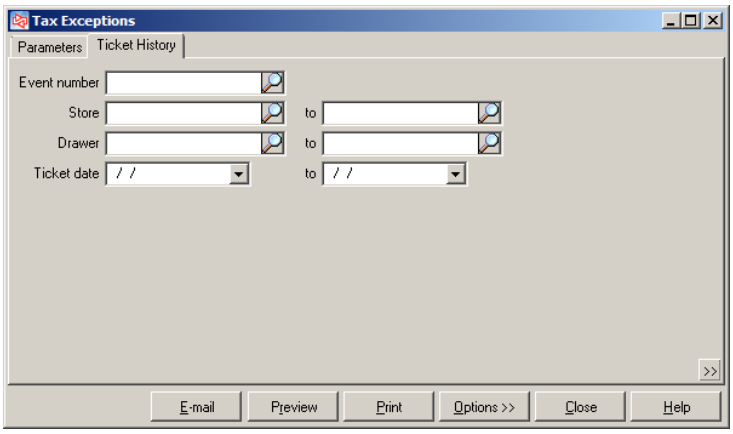

Date 9/11/2006 Time 8:36:43AM

FOR DEMONSTRATION PURPOSES ONLY

Tax Exceptions Report

Page: 1

Show document tax override
Show document tax code change
Show line tax override
Show line tax category change
Order by: Ticket #

Document tax overrides:

Ticket # / Post date	Ticket date	Store / User	Customer # / Sls rep	Sale amt / Taxable amt	Sale norm tax amt / Tax	Tax override reason / Tax exempt #
100097		MAIN	CASH	284.90	23.51	MGR
7/27/00	7/27/00	MGR	MGR	0.00	0.00	19505189X
100217		MAIN	200006	314.99	28.35	T
9/11/06	9/11/06	MGR	MGR	314.99	0.00	643235845

Document tax code changes:

Ticket # / Post date	Ticket date	Store / User	Customer # / Sls rep	Sale amt / Taxable amt	Tax	Normal tax code / Tax code

Line tax overrides:

Ticket # / Post date	Ticket date	Store / User	Item # / Sls rep	Sale amt	Action
100219		MAIN	TOP-STD	22.49	** changed to non-taxable **
9/11/06	9/11/2006	MGR	MGR		

Line tax category changes:

Ticket # / Post date	Ticket date	Store / User	Item # / Sls rep	Sale amt	Normal tax category / Tax category
100218		MAIN	PRETZEL	1.00	
9/11/06	9/11/2006	12MGR	MGR		FOOD

-- End of report --

Tax History

PURPOSE

The Tax History Report provides summary or detailed information on sales, taxable amounts, and tax amounts. You can choose how much detail to include on this report—from a summary by tax rate to a report containing tax detail for each ticket. History by tax authority can be printed for any time period to assist in sales tax reporting. The report prints in order by Tax Authority.

Select **Sales History** / **Reports** / **Tax History**

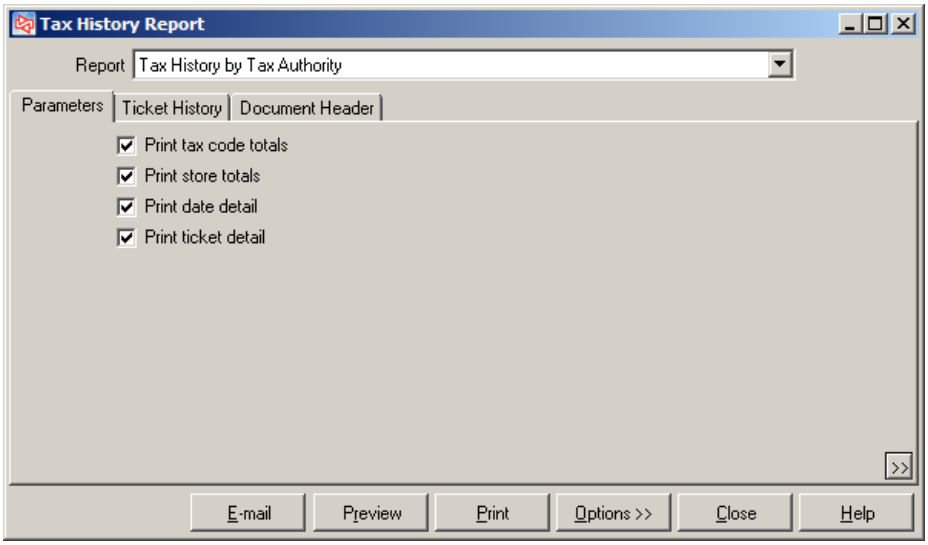

Filtering the Ticket History and Document Header tables allows you to limit which tickets to include on the report.

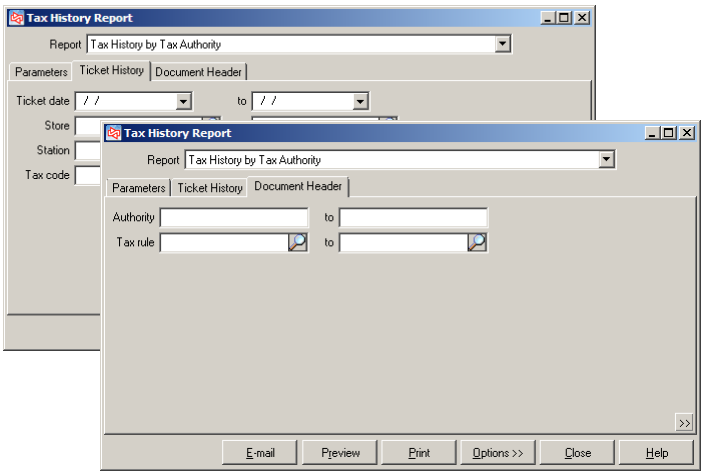

Detail

Date 6/30/2008 Time 11:09:06AM Page 1

Tax History Report
by Tax Authority (Detail)

Print tax code totals
Print store totals
Print date detail
Print ticket detail
Order by: Authority, Rule, Tax code, Store, Posting date, Document

Authority	Name											
Posting date	Ticket #	# tkts	Sales	Non txbl amt	Txbl tax	Txbl GFC amt	Txbl SVC amt	Txbl misc charges	Tot txbl amt	Norm tax amt	Total tax amt
MEMPHIS	Memphis City										
Rule code	Description										
TAX	Tax										
Tax code	Description										
MEMTN	Memphis, TN										
Store											
MAIN											
10/27/2007	100212		14.50	2.25	0.00	0.00	0.00	0.00	12.25	0.25	0.25
10/27/2007	100213		75.00	36.00	0.00	0.00	0.00	0.00	39.00	0.78	0.78
10/27/2007	100214		62.97	0.00	0.00	0.00	0.00	0.00	62.97	1.26	1.26
10/27/2007	100215		119.00	0.00	0.00	0.00	0.00	0.00	119.00	2.38	2.38
10/27/2007	100217		15.99	0.00	0.00	0.00	0.00	0.00	15.99	0.32	0.32
MAIN totals		5	287.46	38.25	0.00	0.00	0.00	0.00	249.21	4.99	4.99
Tax code MEMTN totals		5	287.46	38.25	0.00	0.00	0.00	0.00	249.21	4.99	4.99
Rule TAX totals		5	287.46	38.25	0.00	0.00	0.00	0.00	249.21	4.99	4.99
Authority MEMPHIS totals										4.99	4.99

Summary

Date 6/30/2008 Time 11:09:50AM Page 1

Tax History Report
by Tax Authority (Summary)

Order by: Authority, Rule

Authority	Name										
		# tkts	Sales	Non txbl amt	Txbl tax	Txbl GFC amt	Txbl SVC amt	Txbl misc charges	Tot txbl amt	Norm tax amt	Total tax amt
MEMPHIS	Memphis City										
Rule code	Description										
TAX	Tax										
Rule TAX totals		5	287.46	38.25	0.00	0.00	0.00	0.00	249.21	4.99	4.99
Authority MEMPHIS totals										4.99	4.99

Voided Tickets

PURPOSE

The Voided Tickets Report lets you see either a detailed or summarized report of completed tickets that were voided.

Select **Sales History** / **Reports** / **Voided Tickets**

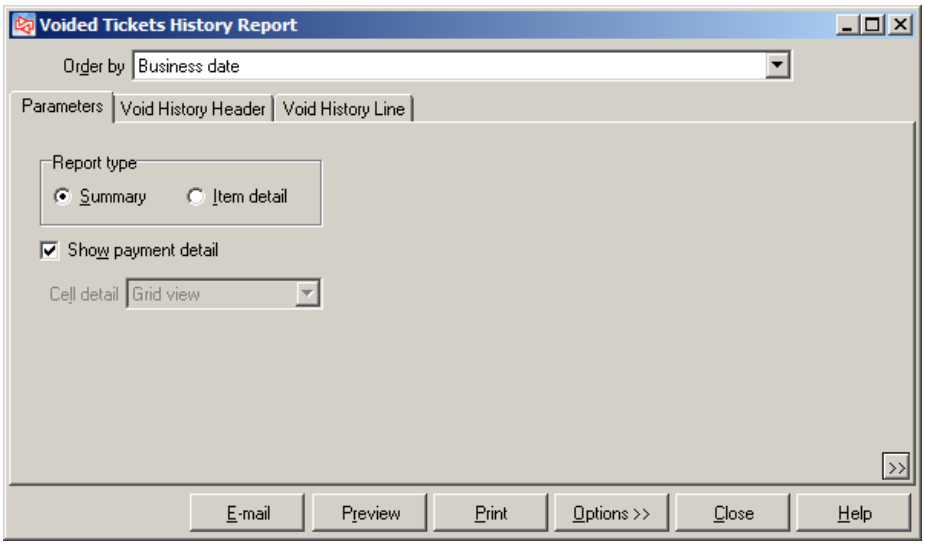

Filtering the Void History Header and Void History Line tables allows you to limit which tickets and items appear on the report.

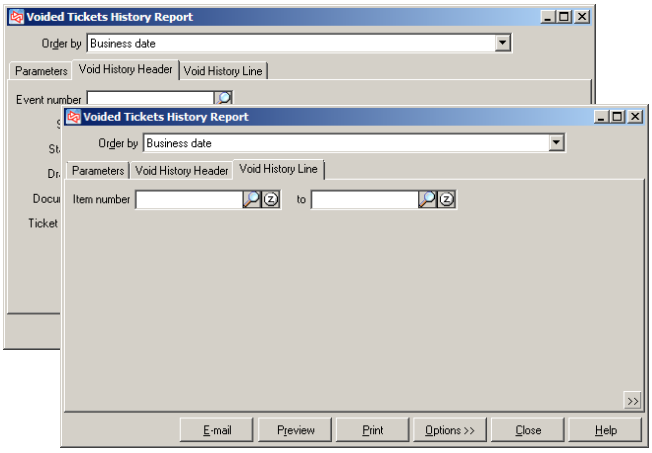

Detail

Date 9/11/2006 Time 8:45:45AM Page 1 of 2

FOR DEMONSTRATION PURPOSES ONLY

Voided Tickets History Report - Detail

Price override = '*'
Payment Amount '-' = 'Change/Refund'
Order by: Event number

Ticket # / Post date / Ticket date	Station / Ticket type / User	Customer # / Name / Cust PO#	Profit center	Sale subtotal / Total cost	Misc charges / Tax / Total	Void reason / Tax override
100094	1	CASH		18.00	0.00	
7/27/00	Sale ticket	Cash Customer		10.81	1.49	
7/27/00	MGR				19.49	

Item #	Qty sld	Selling unit	Price	Description	Return / price reason
9HOLES	1	EACH	18.00	Greens fees - 9 holes	

Payments	Amt	Home crncy amt	Exch loss	Auth code	Birth\exp date	Swipe	Driver license state - #
	20.00						
	-0.51						

100152	1	1002	-9.99	0.00	Voided after MGI
9/20/03	Sale ticket	Brian Schmidt	-4.27	-0.90	
9/20/03	MGR			-10.89	

Item #	Qty sld	Selling unit	Price	Description	Return / price reason
APL-HAT	-1	EACH	9.99	Golf hat with logo - 1 size	Returned - Cust did not war

Payments	Amt	Home crncy amt	Exch loss	Auth code	Birth\exp date	Swipe	Driver license state - #
Cash (Chg/Ref)	-10.89						

Summary

Date 9/11/2006 Time 8:44:54AM Page 1 of 1

FOR DEMONSTRATION PURPOSES ONLY

Voided Tickets History Report - Summary

Price override = '*'
Order by: Event number

Ticket # / Post date / Ticket date	Station / Ticket type / User	Customer # / Name / Cust PO#	Profit center	Sale subtotal / Total cost	Misc charges / Tax / Total	Void reason / Tax override
100094	1	CASH		18.00	0.00	
7/27/00	Sale ticket	Cash Customer		10.81	1.49	
7/27/00	MGR				19.49	
100152	1	1002		-9.99	0.00	Voided after MGI
9/20/03	Sale ticket	Brian Schmidt		-4.27	-0.90	
9/20/03	MGR				-10.89	
100159	1	CASH		3.25	0.00	Voided after MGI
2/14/04	Sale ticket	Cash Customer		2.41	0.30	
2/14/04	MGR				3.55	
100166	1	CASH		313.65	0.00	Manager Overide
7/21/04	Sale ticket	Cash Customer		292.43	28.23	
7/21/04	MGR				341.88	
100173	1	CASH		5.00	0.00	Voided after MGI
6/28/05	Sale ticket	Cash Customer		3.83	0.45	
6/28/05	MGR				5.45	
100175	1	CASH		4.75	0.00	Manager Overide
9/18/05	Sale ticket	Cash Customer		3.51	0.43	
9/18/05	MGR				5.18	

Store	MAIN	totals:	6 Ticket(s)	Sale subtotal	334.66	Misc charges	0.00
				Total cost	308.72	Tax	30.00
						Total	364.66
		Report totals	6 Ticket(s)	Sale subtotal	334.66	Misc charges	0.00
				Total cost	308.72	Tax	30.00
						Total	364.66

-- End of report --

SECTION 6: TIMECARDS

Reports

Export Timecards 2
Purge Timecards 4
Timecards Report 6

Export Timecards

PURPOSE

The Export Timecards Report can be used to export timecard information from CounterPoint to a payroll software package in either a detailed or summary format. During the export function the user can select to have the exported records "Purged".

Select **Timecards** / **Export Timecards**

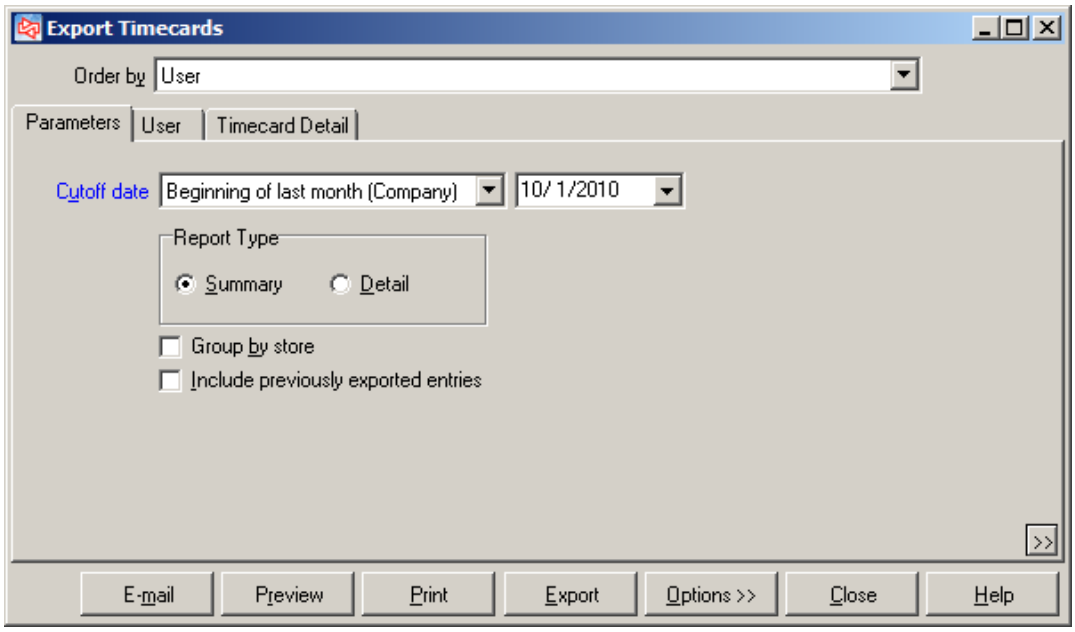

Filtering the User and Timecard Detail tables allows you to limit which records appear on the report.

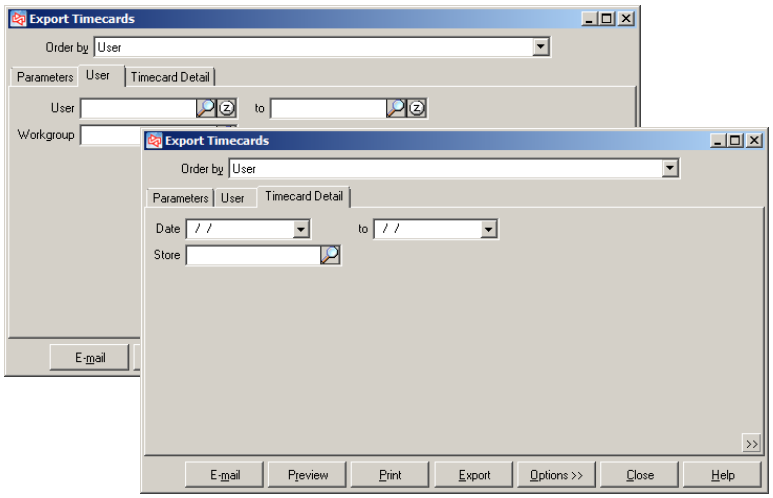

User - Detail

Date 3/1/2006 Time 2:30:18PM Page 1

FOR DEMONSTRATION PURPOSES ONLY

Export Timecards Report

Detail

Entries to include:
- Completed Exported
- Completed Unexported
- Incomplete
- Voided

Cutoff date: 01/01/2000
Group by Store
Order by User

Store MAIN

User	MGR	Date	Clock-in	Clock-out	Hours worked	Comment
Name	Manager			Department	Admin	Workgroup	Employee# 251
		2/22/06	11:17 am	9:22 pm	10.083	(10 hours, 5 minutes)
		2/23/06	7:33 am	7:14 pm	11.683	(11 hours, 41 minutes)
		2/23/06	7:29 pm	9:16 pm	1.783	(1 hours, 47 minutes)
		2/24/06	6:50 am	9:04 am	2.233	(2 hours, 14 minutes)
		2/27/06	4:58 pm	5:02 pm	0.067	(0 hours, 4 minutes)
		3/1/06	11:12 am	11:13 am	0.017	(0 hours, 1 minutes)
		3/1/06	11:13 am	11:15 am	0.033	(0 hours, 2 minutes)
		MGR totals:			25.899	
		Report totals:			25.899	

** End of report **

User - Summary

Date 3/1/2006 Time 2:31:44PM Page 1

FOR DEMONSTRATION PURPOSES ONLY

Export Timecards Report

Summary

Entries to include:
- Completed Exported
- Completed Unexported
- Incomplete
- Voided

Cutoff date: 01/01/2000
Group by Store
Order by User

Store MAIN

User	MGR	Date	Hours worked
Name	Manager		Department	Admin	Workgroup	Employee# 251
		2/22/06	10.083
		2/23/06	13.466
		2/24/06	2.233
		2/27/06	0.067
		3/1/06	0.050
		MGR totals:	25.899
		Report totals:	25.899

** End of report **

Purge Timecards

PURPOSE

The Purge Timecards Report lets you see a list of timecard records that are eligible to be purged, based on user-specified information. After previewing the report, you can select to “Purge” the records.

Select **Timecards** / **Purge Timecards**

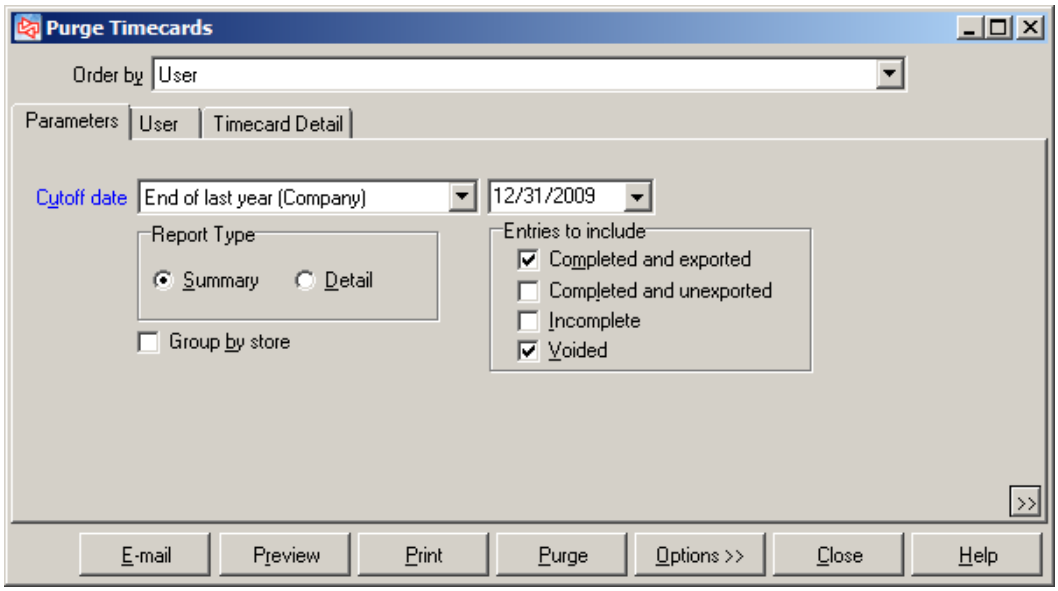

Filtering the User and Timecard Detail tables allows you to limit which records appear on the report.

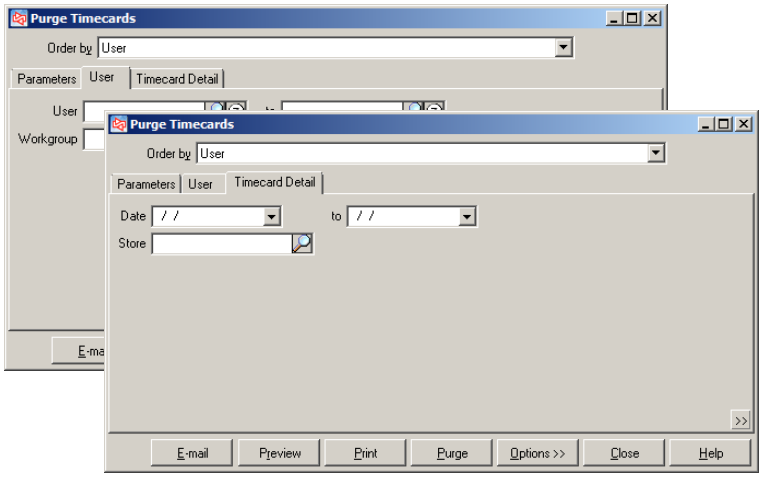

User - Detail

Date 3/1/2006 Time 2:36:18PM Page 1

FOR DEMONSTRATION PURPOSES ONLY
Purge Timecards Report (Review Only)
Detail

Entries to include:
Completed Exported
Voided
Cutoff date: 01/01/2000
Group by User
Order by User

User MGR

User	MGR	Date	Clock-in	Clock-out	Hours worked	Comment
User	MGR	Name	Manager		Department	Workgroup	Employee#
		1/30/06	2:57 pm	2:58 pm	0.017	(0 hours, 1 minutes)
		1/31/06	9:24 pm	10:14 pm	0.833	(0 hours, 50 minutes)
		2/2/06	12:10 pm	12:16 pm	0.100	(0 hours, 6 minutes)
		2/2/06	4:00 pm	4:16 pm	0.267	(0 hours, 16 minutes)
		2/6/06	6:20 am	6:35 am	0.250	(0 hours, 15 minutes)
		2/7/06	6:21 am	6:35 am	0.233	(0 hours, 14 minutes)
		2/7/06	7:16 pm	7:20 pm	0.067	(0 hours, 4 minutes)
		2/7/06	7:42 pm	7:49 pm	0.117	(0 hours, 7 minutes)
		2/9/06	6:31 am	6:38 am	0.117	(0 hours, 7 minutes)
		2/10/06	8:24 pm	9:01 pm	0.617	(0 hours, 37 minutes)
		2/11/06	6:13 am	6:17 am	0.067	(0 hours, 4 minutes)
		2/12/06	7:53 pm	7:56 pm	0.050	(0 hours, 3 minutes)
		2/13/06	6:16 am	6:32 am	0.267	(0 hours, 16 minutes)
		2/13/06	6:56 pm	7:04 pm	0.133	(0 hours, 8 minutes)
		2/20/06	4:37 pm	5:02 pm	0.417	(0 hours, 25 minutes)
		MGR totals:			3.552	

User - Summary

Date 3/1/2006 Time 2:37:11PM Page 1

FOR DEMONSTRATION PURPOSES ONLY
Purge Timecards Report (Review Only)
Summary

Entries to include:
Completed Exported
Voided
Cutoff date: 01/01/2000
Group by User
Order by User

User MGR

User	MGR	Date	Hours worked
User	MGR	Name	Manager	Department	Workgroup	Employee#
		1/30/06	0.017
		1/31/06	0.833
		2/2/06	0.367
		2/6/06	0.250
		2/7/06	0.417
		2/9/06	0.117
		2/10/06	0.617
		2/11/06	0.067
		2/12/06	0.050
		2/13/06	0.400
		2/20/06	0.417
		MGR totals:	3.552

Timecards Report

PURPOSE

The Timecards Report lets you preview a list of distributions, which you can choose to purge. If you choose to “Purge”, the data will be permanently removed from your database.

Select **Timecards** / **Timecards Report**

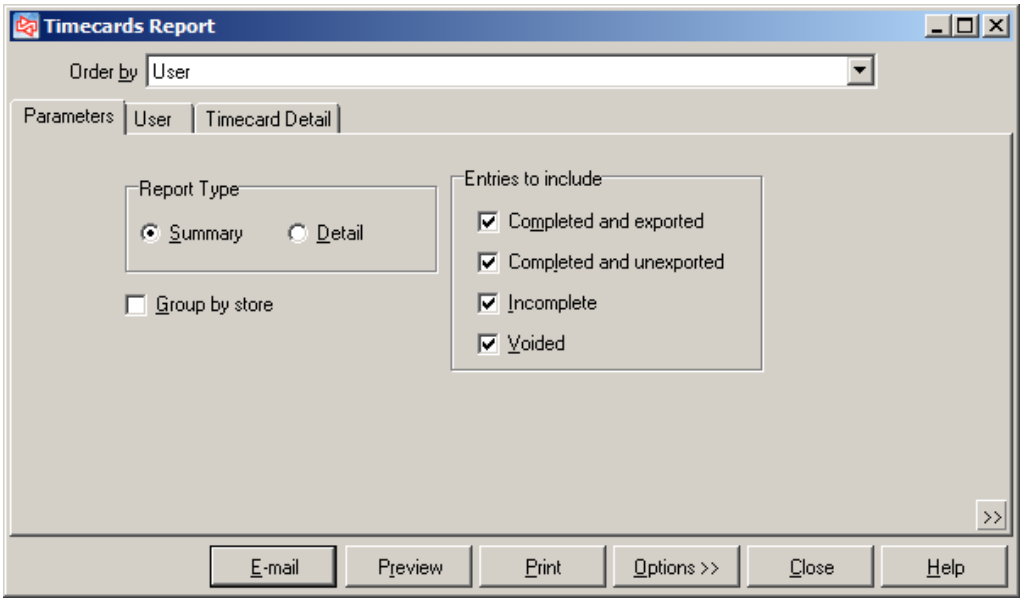

Filtering on the User and Tmecard Detail tables allows you to limit which records appear on the report.

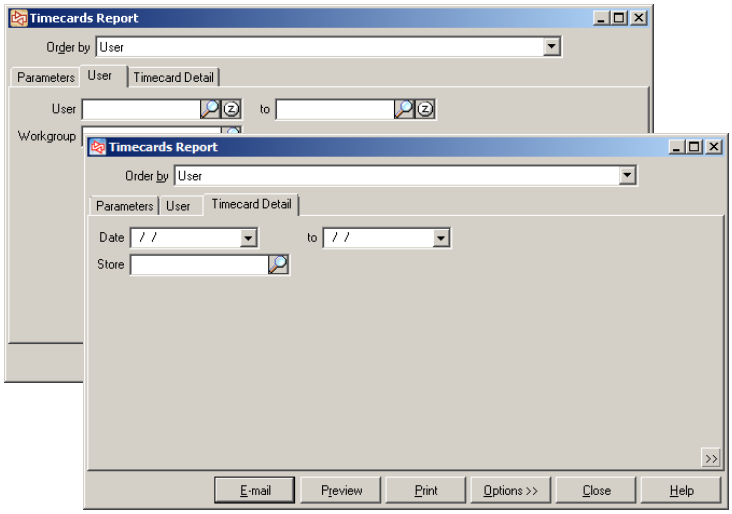

Detail

Date 3/1/2006 Time 2:39:23PM Page 1

FOR DEMONSTRATION PURPOSES ONLY

Timecards Report

Detail

Entries to include:
Completed Exported
Completed Unexported
Incomplete
Voided
Cutoff date: 01/01/2000
Group by User
Order by User

User MGR

		Date	Clock-in	Clock-out	Hours worked		Comment
User	MGR	Name	Manager		Department	Workgroup	Employee#
		1/25/06	6:52 am				
		1/25/06	6:53 am				
		1/30/06	2:57 pm	2:58 pm	0.017	(0 hours, 1 minutes)	
		1/31/06	9:24 pm	10:14 pm	0.833	(0 hours, 50 minutes)	
		2/2/06	12:10 pm	12:16 pm	0.100	(0 hours, 6 minutes)	
		2/2/06	12:17 pm				
		2/2/06	2:38 pm				
		2/2/06	4:00 pm	4:16 pm	0.267	(0 hours, 16 minutes)	
		2/3/06	8:59 am				
		2/3/06	11:12 am				
		2/6/06	6:20 am	6:35 am	0.250	(0 hours, 15 minutes)	
		2/7/06	6:21 am	6:35 am	0.233	(0 hours, 14 minutes)	
		2/7/06	7:16 pm	7:20 pm	0.067	(0 hours, 4 minutes)	
		2/7/06	7:42 pm	7:49 pm	0.117	(0 hours, 7 minutes)	
		2/8/06	7:45 pm				
		2/9/06	6:31 am	6:38 am	0.117	(0 hours, 7 minutes)	
		2/10/06	8:24 pm	9:01 pm	0.617	(0 hours, 37 minutes)	
		2/11/06	6:13 am	6:17 am	0.067	(0 hours, 4 minutes)	

Summary

Date 3/1/2006 Time 2:40:33PM Page 1

FOR DEMONSTRATION PURPOSES ONLY

Timecards Report

Summary

Entries to include:
Completed Exported
Completed Unexported
Incomplete
Voided
Cutoff date: 01/01/2000
Group by User
Order by User

User MGR

		Date		Hours worked		
User	MGR	Name	Manager	Department	Workgroup	Employee#
		1/25/06				
		1/30/06		0.017		
		1/31/06		0.833		
		2/2/06		0.367		

SECTION 7: SYSTEM REPORTS

Reports

Distributions Report 2
Gift Cards List 4
Interface Distributions 6
Purge Distributions 8
Store Credit List 10
Unvouchered Receivings 12
Vouchered Receivings 14

Journals

Closed Gift Cards 16
Closed Store Credits 18

History

Closed Gift Cards 20
Closed Store Credits 22

Distributions Report

PURPOSE

The Distributions Report lets you see either a detailed or summarized report of the distributions that were generated during posting functions in CounterPoint.

Select **System** / **Accounting** / **Reports** / **Distributions Report**

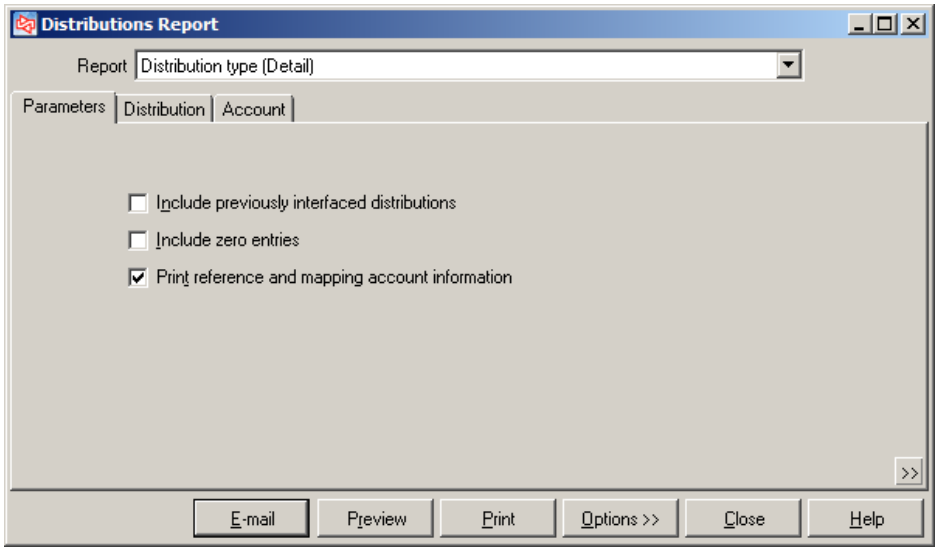

Filtering the Distribution and Account tables allows you to limit which distributions and accounts appear on the report.

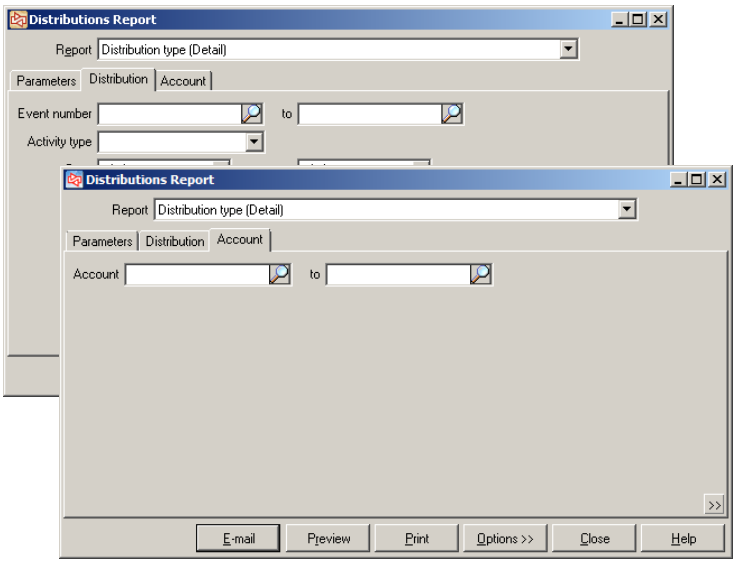

Date 10/6/2003 Time10:59:27AM Page 1

FOR DEMONSTRATION PURPOSES ONLY

Distributions by Distribution Type (Detail)

Distribution: Event number between 700070 and 700070

Dist type:

Account # / First doc ref	Description	Date / First doc #	Activity / G/L account	Event #	Debit amt	Credit amt	Net amt
Value-Returns/Adjustments							
1410000	Inventory - merchandise	09/30/2002	Inventory Adjustment	700070		270.59	
Customer ran over demo club with cart							
1410000	Inventory - merchandise	09/30/2002	Inventory Adjustment	700070	51.27		
Found new box of 12 on top shelf							
			Account 1410000	total:	51.27	270.59	219.32 CR
		Distribution type	Value-Returns/Adjustments	total:	51.27	270.59	219.32 CR
Cost of goods							
5030000	Inventory adjustments	09/30/2002	Inventory Adjustment	700070	270.59		
Customer ran over demo club with cart							
5030000	Inventory adjustments	09/30/2002	Inventory Adjustment	700070		51.27	
Found new box of 12 on top shelf							
			Account 5030000	total:	270.59	51.27	219.32 DR
		Distribution type	Cost of goods	total:	270.59	51.27	219.32 DR
			Report totals:		321.86	321.86	0.00

-- End of report --

Gift Cards List

PURPOSE

The Gift Cards List lets you see either a detailed or summarized report of “Open” gift cards for your company. Gift cards remain open until “Fully redeemed”, “Voided”, or “Expired” gift cards are closed. The list prints in order by Gift Card number. Detail version shows activity detail including: Dates, Document #’s, Activity type, and Amount.

Select **System** / **Gift Cards** / **Gift Cards List**

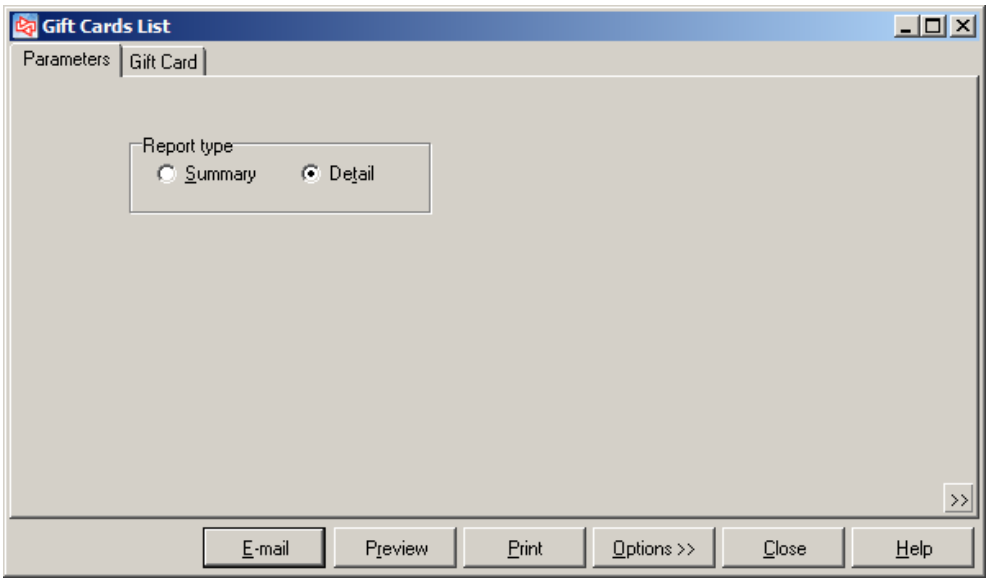

Filtering the Gift Card table allows you to limit which gift cards appear on the list.

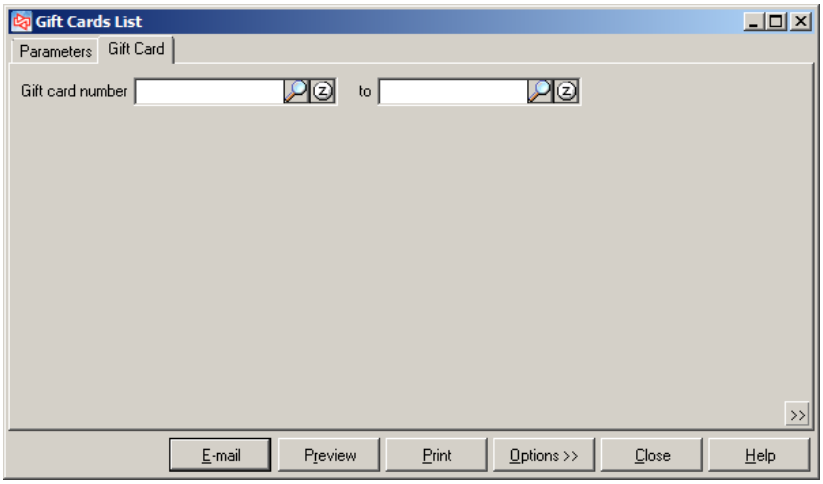

Detail

Date 9/22/2010 Time 1:05:33PM Page 1

FOR DEMONSTRATION PURPOSES ONLY

Gift Card List - Detail

Order by Gift card #

Gift card #	Issued to Store	Name Selling description	Issue date Exp date	Original amount Current amount	Status
100001	CASH MAIN	Cash Customer Gift Certificate	01/25/2002	50.00 0.00	** Redeemed **
Activity detail:	Date	Doc #	Activity type	Amount	
	01/25/2002	100116	Issue	50.00	
	01/25/2002	100118	Redeem	-50.00	
100002	1000 MAIN	Bill Baker Gift Certificate	01/25/2002	25.00 25.00	
Activity detail:	Date	Doc #	Activity type	Amount	
	01/25/2002	100117	Issue	25.00	
100003	1000 MAIN	Bill Baker Gift Certificate	01/25/2002	25.00 25.00	
Activity detail:	Date	Doc #	Activity type	Amount	
	01/25/2002	100117	Issue	25.00	
100004	1000 MAIN	Bill Baker Gift Certificate	01/25/2002	25.00 25.00	
Activity detail:	Date	Doc #	Activity type	Amount	
	01/25/2002	100117	Issue	25.00	

4 gift cards printed

Original amount 125.00

Current amount 75.00

-- End of report --

Summary

Date 9/22/2010 Time 1:06:40PM Page 1

FOR DEMONSTRATION PURPOSES ONLY

Gift Card List - Summary

Order by Gift card #

Gift card #	Issued to Store	Name Selling description	Issue date Exp date	Original amount Current amount	Status
100001	CASH MAIN	Cash Customer Gift Certificate	01/25/2002	50.00 0.00	** Redeemed **
100002	1000 MAIN	Bill Baker Gift Certificate	01/25/2002	25.00 25.00	
100003	1000 MAIN	Bill Baker Gift Certificate	01/25/2002	25.00 25.00	
100004	1000 MAIN	Bill Baker Gift Certificate	01/25/2002	25.00 25.00	

4 gift cards printed

Original amount 125.00

Current amount 75.00

-- End of report --

Interface Distributions

PURPOSE

The Interface Distributions Report lets you see either a detailed or summarized report of accounting distributions that were generated in CounterPoint. After previewing the report, you can choose to interface the distributions to your accounting software. You may want to preview the distributions in detail, but select to interface them in summary.

Select **System** / **Accounting** / **Interface Distributions**

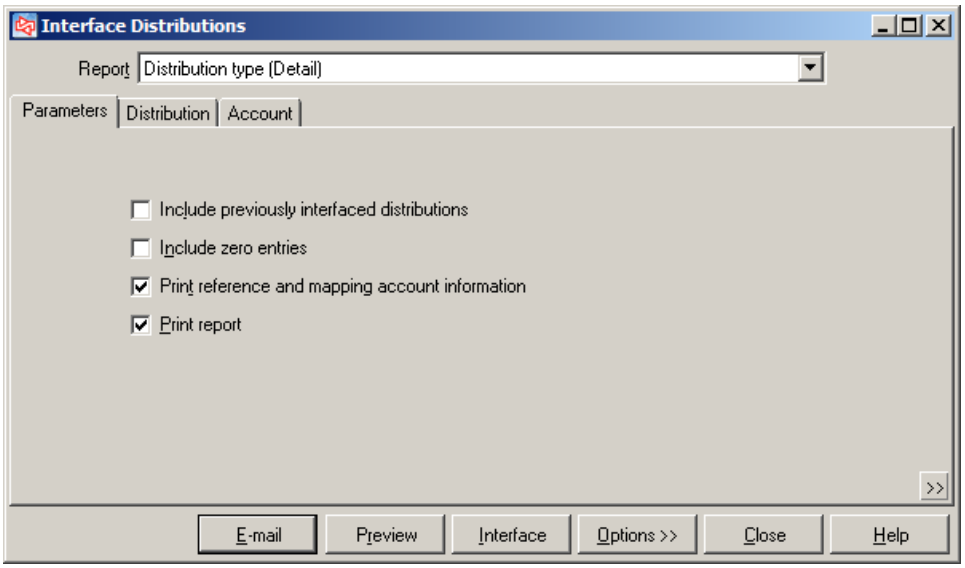

Filtering the Distributions and Account tables allows you to limit which distributions and accounts appear on the report.

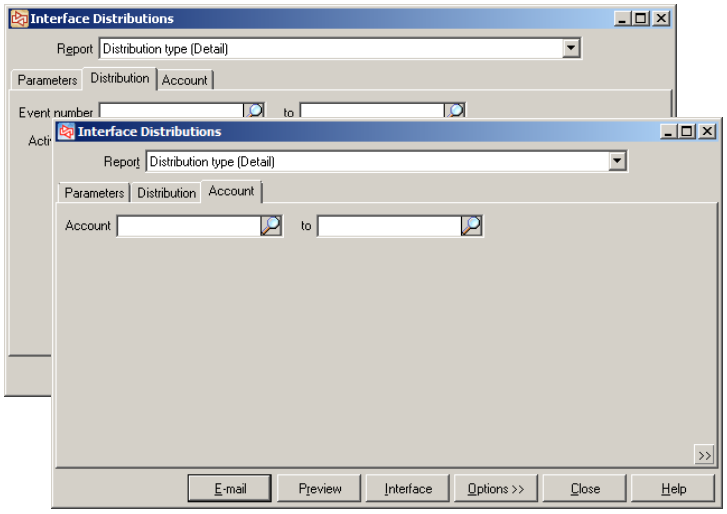

Distribution Type - Detail

Date 11/6/2005 Time 6:46:07PM

FOR DEMONSTRATION PURPOSES ONLY
Distributions by Distribution Type (Detail)

Page 1

Dist type:

Account # / First doc ref	Description	Date	Activity / G/L account	Event #	Debit amt	Credit amt	Net amt
Sales/Returns							
2000 / 1/100093/CASH	Accounts Payable	7/27/00	Post Tickets	7		9.37	
2000 / 1/100095/CASH	Accounts Payable	7/27/00	Post Tickets	7		0.35	
2000 / 1/100096/CASH	Accounts Payable	7/27/00	Post Tickets	7		0.11	
2000 / 1/100098/CASH	Accounts Payable	7/31/00	Post Tickets	11		0.05	
2000 / 1/100103/CASH	Accounts Payable	7/31/00	Post Tickets	11		0.03	
2000 / 1/100104/CASH	Accounts Payable	7/31/00	Post Tickets	11		0.07	
2000 / 1/100099/CASH	Accounts Payable	7/31/00	Post Tickets	11		0.59	
2000 / 1/100100/CASH	Accounts Payable	7/31/00	Post Tickets	11		10.00	
2000 / 1/100101/CASH	Accounts Payable	7/31/00	Post Tickets	11		0.06	

Distribution Type - Summary

Date 12/16/2005 Time11:50:33AM

FOR DEMONSTRATION PURPOSES ONLY
Distributions by Distribution Type (Summary)

Page 1

Dist type:

Account # / First doc ref	Description	Date	Activity / G/L account	Event #	Debit amt	Credit amt	Net amt
Sales/Returns							
2000 / 1/100093/CASH	Accounts Payable	7/27/00	Post Tickets	7		9.83	(4 entries)
2000 / 1/100098/CASH	Accounts Payable	7/31/00	Post Tickets	11		19.54	(7 entries)
2000 / 1/100105/1000	Accounts Payable	2/15/01	Post Tickets	12		26.98	(3 entries)
			Account 2000 total:		0.00	56.35	56.35 CR
2090 / 100001	Gift certificate liabilities	1/25/02	Post Tickets	700064		125.00	(4 entries)
			Account 2090 total:		0.00	125.00	125.00 CR
2310 / 1/100093/CASH	Sales tax payable	7/27/00	Post Tickets	7		55.09	(8 entries)
2310 / 1/100098/CASH	Sales tax payable	7/31/00	Post Tickets	11		109.42	(14 entries)

Purge Distributions

PURPOSE

The Purge Distributions Report lets you preview a list of distributions, which you can choose to purge. If you choose to “Purge”, the data will be permanently removed from your database.

Select **System** / **Accounting** / **Utilities** / **Purge Distributions**

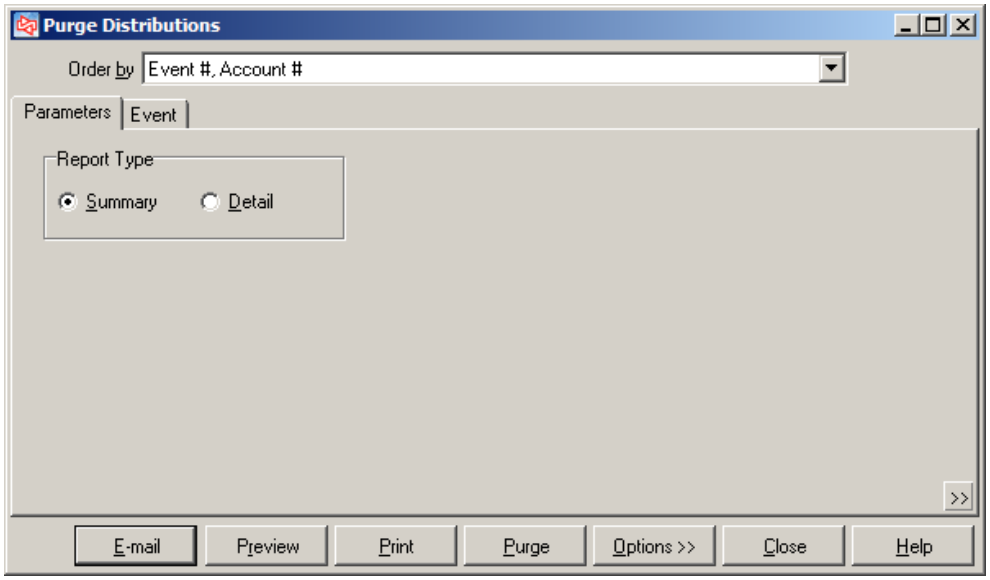

Filtering on the Event table allows you to limit which distributions are previewed and purged.

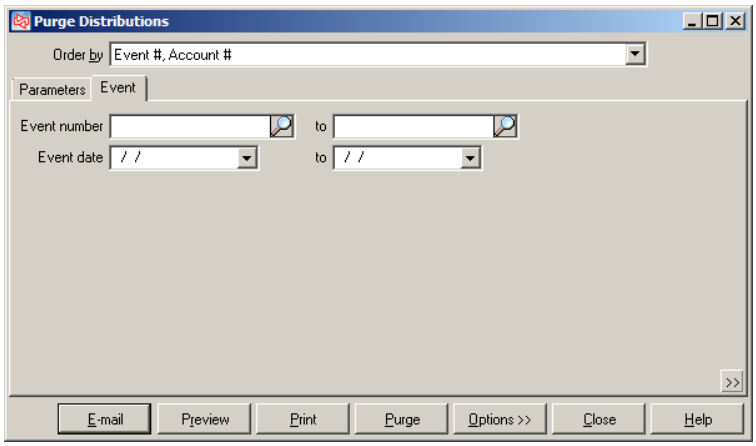

Detail

Date 11/16/2005 Time 11:13:43AM Page 1

Purge Distributions Report (Review Only)

Detail

Shaded entries have not been interfaced
Order by: Event #, Account #

Dist type	Account #	Description	Date	First doc #	Debit amt	Credit amt
Event # 10		10				
Value-Merchandise	1410	Inventory - merchandise	2/15/01	10000	56.00	
					209.50	
					394.50	
	Inventory - merchandise tota				660.00	
Receivings accruals	2000	Accounts Payable	2/15/01	10000		209.50
						394.50
						56.00
	Accounts Payable total					660.00
				10 totals:	660.00	660.00
Event # 11		11				
Payments	1010	Cash in bank	7/31/00	100098	5.00	
						0.93
				100103	5.00	
						2.02
				100104	10.00	
						3.77
				100101	5.00	
						0.12
	Cash in bank total				25.00	6.84

Summary

Date 11/16/2005 Time 11:12:06AM Page 1

Purge Distributions Report (Review Only)

Summary

Shaded entries have not been interfaced
Order by: Event #, Account #

Dist type	Account #	Description	Date range	# entries	Debit amt	Credit amt
Event # 10		10				
Value-Merchandise	1410	Inventory - merchandise		3	660.00	
Receivings accruals	2000	Accounts Payable		3		660.00
				10 totals:	660.00	660.00
Event # 11		11				
Payments	1010	Cash in bank		8	25.00	6.84
Payments	1210	Accounts Receivable		3	1,673.52	
Value-Merchandise	1410	Inventory - merchandise		19		1,185.66
Sales/Returns	2000	Accounts Payable		7		19.54
Sales/Returns	2310	Sales tax payable		14		109.42
Sales/Returns	4010	Sales - merchandise		19		1,562.72
Cost of goods	5010	Cost of goods sold/returned		19	1,185.66	
				11 totals:	2,884.18	2,884.18

Store Credit List

PURPOSE

The Store Credit List lets you see either a detailed or summarized report of “Open” store credits for your company. Store credits remain open until “Fully redeemed”, “Voided”, or “Expired” store credits are closed. The list prints in order by Store Credit number. Detail version shows activity detail including: Dates, Document #’s, Activity type, and Amount.

Select **System** / **Store Credits** / **Store Credit List**

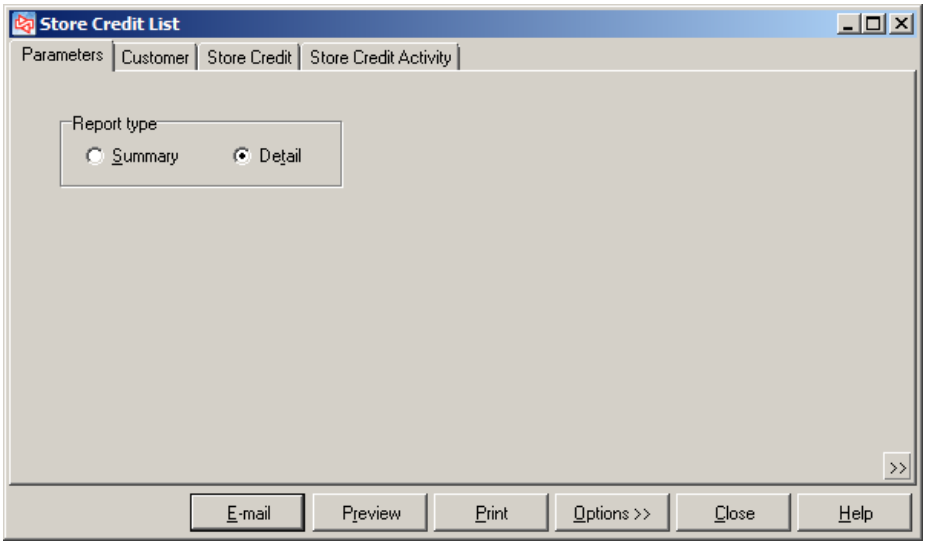

Filtering the Customer, Store Credit, and Store Credit Activity tables allows you to limit which store credits appear on the list.

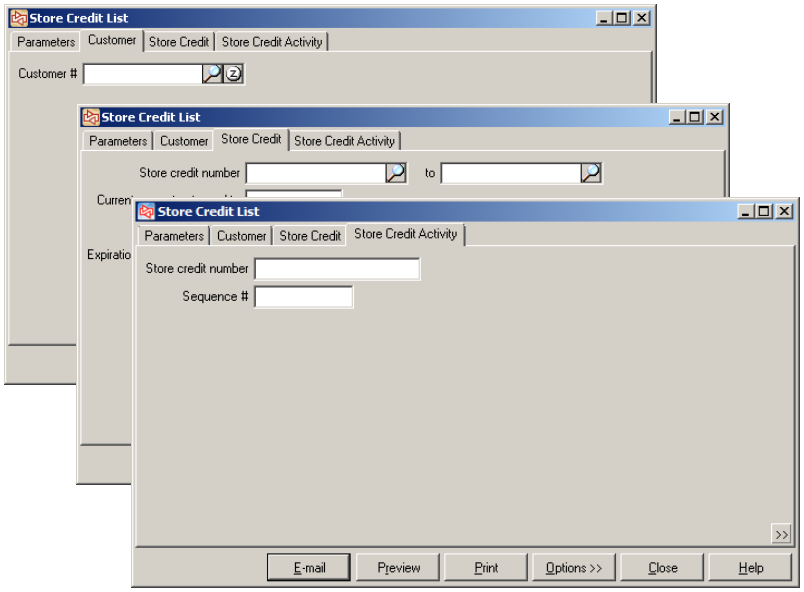

Detail

Date 11/10/2005 Time 3:29:04PM

Page 1 of 1

FOR DEMONSTRATION PURPOSES ONLY

Store Credit List - Detail

Order by Store credit #

Store credit #	Issued to Store	Name Description	Issue date Exp date	Original amount Current amount	Status
100001	1000 MAIN	Bill Baker	01/25/2002	16.35 0.00	** Redeemed **
Activity detail:	Date	Doc #	Activity type	Amount	
	01/25/2002	100111	Issue	16.35	
	01/25/2002	100119	Redeem	-4.16	
	01/04/2003	100138	Redeem	-12.19	
100002	1003 MAIN	Carol Dawn	09/20/2003	10.89 10.89	
Activity detail:	Date	Doc #	Activity type	Amount	
	09/20/2003	100153	Issue	10.89	
100003	CASH MAIN	Cash Customer	02/14/2004	16.34 16.34	
Activity detail:	Date	Doc #	Activity type	Amount	
	02/14/2004	100160	Issue	16.34	
100004	1000 MAIN	Bill Baker	07/21/2004	14.70 31.04	
Activity detail:	Date	Doc #	Activity type	Amount	
	07/21/2004	100167	Issue	14.70	
	06/28/2005	100174	Increase	16.34	
100005	CASH MAIN	Cash Customer	09/18/2005	98.09 98.09	
Activity detail:	Date	Doc #	Activity type	Amount	
	09/18/2005	100181	Issue	98.09	
100006	1000 MAIN	Bill Baker	10/28/2005	34.33 34.33	
Activity detail:	Date	Doc #	Activity type	Amount	
	10/28/2005	100194	Issue	34.33	
	6 store credits printed		Original amount	190.70	
			Current amount	190.69	

-- End of report --

Summary

Date 11/10/2005 Time 3:29:50PM

Page 1 of 1

FOR DEMONSTRATION PURPOSES ONLY

Store Credit List - Summary

Order by Store credit #

Store credit #	Issued to Store	Name Description	Issue date Exp date	Original amount Current amount	Status
100001	1000 MAIN	Bill Baker	01/25/2002	16.35 0.00	** Redeemed **
100002	1003 MAIN	Carol Dawn	09/20/2003	10.89 10.89	
100003	CASH MAIN	Cash Customer	02/14/2004	16.34 16.34	
100004	1000 MAIN	Bill Baker	07/21/2004	14.70 31.04	
100005	CASH MAIN	Cash Customer	09/18/2005	98.09 98.09	
100006	1000 MAIN	Bill Baker	10/28/2005	34.33 34.33	
	6 store credits printed		Original amount	190.70	
			Current amount	190.69	

Unvouchered Receivings

PURPOSE

The Unvouchered Receivings Report lets you see list of unvouchered or partially vouchered receivings for your company. Use this report to view a list of receivings that have not yet been set up for payment in your Accounts Payable software by using the CounterPoint accounting interface.

Select **System** / **Accounting** / **Reports** / **Unvouchered Receivings**

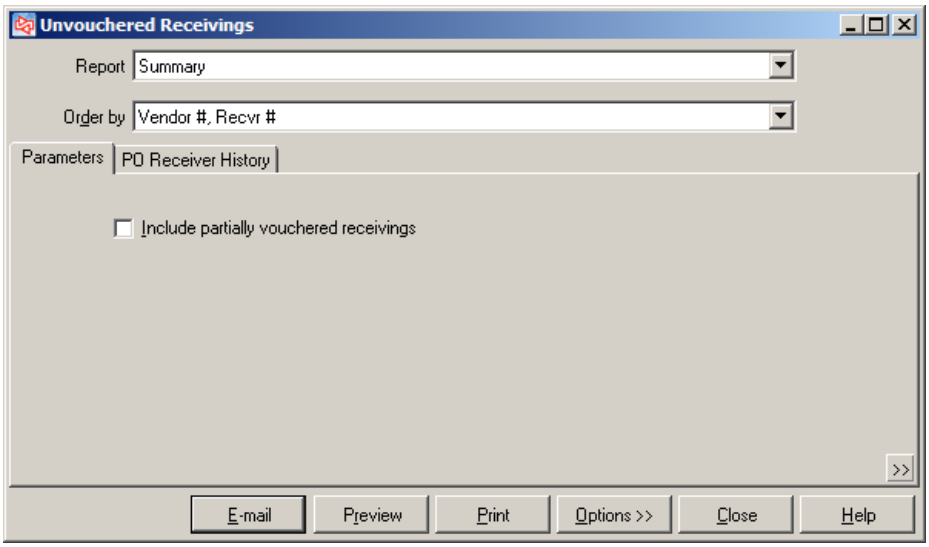

Filtering on the PO Receiver History table allows you to limit for which POs unvouchered receivings appear on the report.

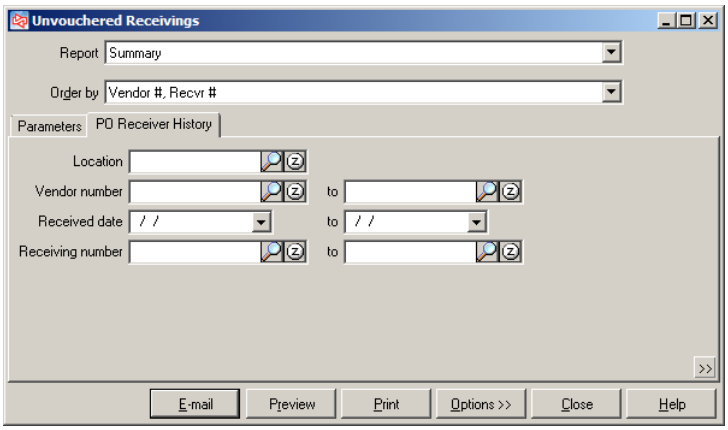

Detail

Date 12/16/2005 Time11:59:24AM

Page 1

FOR DEMONSTRATION PURPOSES ONLY

Unvouchered Receivings (Detail)

'*' indicates partially vouchered receiving
Include partially vouchered receivings
Order by Vendor #, Recvr #

Vendor #	Vendor name
ADAMS	Adams Golf

RTV #	PO #	Recvr loc	Recvr date	Recvr subtotal	Recvr misc	Recvr total
100001	1 RTV	MAIN	6/28/05	-175.00	0.00	-175.00

Item #	Item description	Qty returned	Unit	Ext credit amt
ADM-TL2	Adams Tight Lies 2 Wood	-1	EACH	-175.00

RTV #	PO #	Recvr loc	Recvr date	Recvr subtotal	Recvr misc	Recvr total
100002	1 RTV	MAIN	6/28/05	-345.00	0.00	-345.00

Item #	Item description	Qty returned	Unit	Ext credit amt
ADM-VMI	Adams VMI Irons, Set	-1	EACH	-345.00

Recvr #	PO #	Recvr loc	Recvr date	Recvr subtotal	Recvr misc	Recvr total
100017	100006	MAIN	9/20/03	149.99	0.00	149.99

Item #	Item description	Qty received	Unit	Ext recvd cost	Line misc chrgs	Total cost
ADM-VMI-P	Adams VMI Putter	3	EACH	149.99	0.00	149.99

CALLAWAY	Callaway Golf

Recvr #	PO #	Recvr loc	Recvr date	Recvr subtotal	Recvr misc	Recvr total
100025	100009	MAIN	7/21/04	880.00	0.00	880.00

Item #	Item description	Qty received	Unit	Ext recvd cost	Line misc chrgs	Total cost
CAL-BBB	Callaway Biggest Big Bertha	4	EACH	880.00	0.00	880.00

Summary

Date 12/16/2005 Time12:00:54PM

Page 1

FOR DEMONSTRATION PURPOSES ONLY

Unvouchered Receivings (Summary)

'*' indicates partially vouchered receiving
Include partially vouchered receivings
Order by Vendor #, Recvr #

Vendor #	Vendor name
ADAMS	Adams Golf

RTV #	PO #	Recvr loc	Recvr date	Recvr subtotal	Recvr misc	Recvr total
100001	1 RTV	MAIN	6/28/05	-175.00	0.00	-175.00

RTV #	PO #	Recvr loc	Recvr date	Recvr subtotal	Recvr misc	Recvr total
100002	1 RTV	MAIN	6/28/05	-345.00	0.00	-345.00

Recvr #	PO #	Recvr loc	Recvr date	Recvr subtotal	Recvr misc	Recvr total
100017	100006	MAIN	9/20/03	149.99	0.00	149.99

CALLAWAY	Callaway Golf

Recvr #	PO #	Recvr loc	Recvr date	Recvr subtotal	Recvr misc	Recvr total
100025	100009	MAIN	7/21/04	880.00	0.00	880.00

Vouchered Receivings

PURPOSE

The Vouchered Receivings Report lets you see either a detailed or summarized list of receivings that have been invoiced in your Accounts Payable software by using the Voucher Receivings function.

Select **System** / **Accounting** / **Reports** / **Vouchered Receivings**

Filtering on the Vouchered Receivings table allows you to limit which receivings appear on the report.

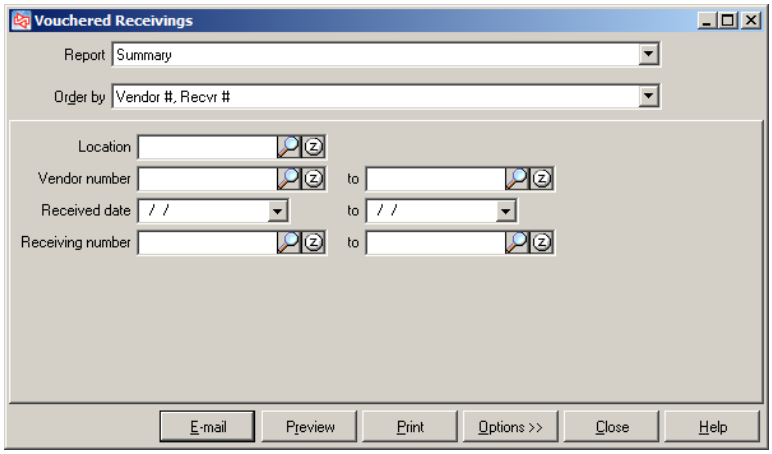

Detail

Date 12/16/2005 Time12:05:08PM

Page 1

FOR DEMONSTRATION PURPOSES ONLY

Vouchered Receivings (Detail)

"*" indicates partially vouchered receiving
Order by Vendor #, Recvr #

Vendor #	Vendor name
FOOTJOY	Footjoy - Acushnet Company

Recvr #	PO #	Recvr loc	Recvr date	Vchrd by	Recvr subtotal / Vchr subtotal	Recvr misc / Vchr misc	Recvr total / Voucher total
100006	100003	MAIN	1/25/02	MGR	1,679.52	0.00	1,679.52
					1,679.52	0.00	1,679.52

Vchr #	Vchrd by	Vchr invoice #	Vchr date	Vchr subtotal	Vchr misc	Total vouchered
FJ123-76	MGR	FJ123-76	12/16/05	1,679.52	0.00	1,679.52

Item #	Item description	Qty received	Unit	Ext recvd cost	Line misc chrgs	Total cost
SHOES	Women's golf shoes	48	EACH	1,679.52	0.00	1,679.52

Vendor #	Vendor name
TAYLORMADE	Taylor Made Golf

Recvr #	PO #	Recvr loc	Recvr date	Vchrd by	Recvr subtotal / Vchr subtotal	Recvr misc / Vchr misc	Recvr total / Voucher total
10000	100001	MAIN	2/15/01	MGR	660.00	0.00	660.00
					660.00	0.00	660.00

Vchr #	Vchrd by	Vchr invoice #	Vchr date	Vchr subtotal	Vchr misc	Total vouchered
76532	MGR	76532	12/16/05	660.00	0.00	660.00

Item #	Item description	Qty received	Unit	Ext recvd cost	Line misc chrgs	Total cost
TAY-FSD	TaylorMade FireSole Driver	1	EACH	209.50	0.00	209.50
TAY-FSI	TaylorMade FireSole Irons	1	EACH	394.50	0.00	394.50
TAY-NUP	TaylorMade Nubbins Putter	1	EACH	56.00	0.00	56.00

Recvr #	PO #	Recvr loc	Recvr date	Vchrd by	Recvr subtotal / Vchr subtotal	Recvr misc / Vchr misc	Recvr total / Voucher total
100014	100001	MAIN	9/20/03	MGR	925.50	0.00	925.50
					925.50	0.00	925.50

Summary

Date 12/16/2005 Time12:04:11PM

Page 1

FOR DEMONSTRATION PURPOSES ONLY

Vouchered Receivings (Summary)

"*" indicates partially vouchered receiving
Order by Vendor #, Recvr #

Vendor #	Vendor name
FOOTJOY	Footjoy - Acushnet Company

Recvr #	PO #	Recvr loc	Recvr date	Vchrd by	Recvr subtotal / Vchr subtotal	Recvr misc / Vchr misc	Recvr total / Voucher total
100006	100003	MAIN	1/25/02	MGR	1,679.52	0.00	1,679.52
					1,679.52	0.00	1,679.52

Vchr #	Vchrd by	Vchr invoice #	Vchr date	Vchr subtotal	Vchr misc	Total vouchered
FJ123-76	MGR	FJ123-76	12/16/05	1,679.52	0.00	1,679.52

Vendor #	Vendor name
TAYLORMADE	Taylor Made Golf

Recvr #	PO #	Recvr loc	Recvr date	Vchrd by	Recvr subtotal / Vchr subtotal	Recvr misc / Vchr misc	Recvr total / Voucher total
10000	100001	MAIN	2/15/01	MGR	660.00	0.00	660.00
					660.00	0.00	660.00

Vchr #	Vchrd by	Vchr invoice #	Vchr date	Vchr subtotal	Vchr misc	Total vouchered
76532	MGR	76532	12/16/05	660.00	0.00	660.00

Recvr #	PO #	Recvr loc	Recvr date	Vchrd by	Recvr subtotal / Vchr subtotal	Recvr misc / Vchr misc	Recvr total / Voucher total
100014	100001	MAIN	9/20/03	MGR	925.50	0.00	925.50
					925.50	0.00	925.50

Vchr #	Vchrd by	Vchr invoice #	Vchr date	Vchr subtotal	Vchr misc	Total vouchered
76532	MGR	76532	12/16/05	925.50	0.00	925.50

Closed Gift Cards

PURPOSE

The Closed Gift Cards Journal allows you to view either a detailed or summarized report of “Closed” gift cards for your company. Gift cards remain open until “Fully redeemed”, “Voided”, or “Expired” gift cards are closed using **System** / **Gift Cards** / **Close Gift Cards**. The report prints in order by Gift Card number.

Select **System** / **Reports** / **Journals** / **Closed Gift Cards**

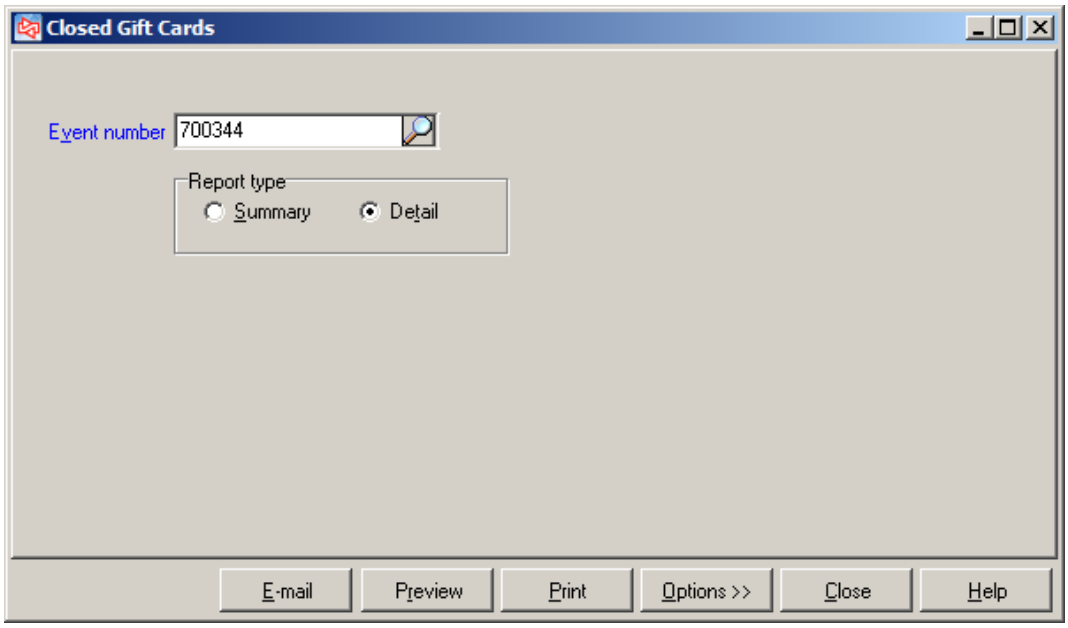

Journal – Detail

Date 11/13/2007 Time 1:54:13PM Page 1

FOR DEMONSTRATION PURPOSES ONLY
Closed Gift Certificate Journal - Detail

Event # 700344 5 Updates requested
User MGR 5 Successful

Expired as of: 11/13/2007
Order by: Event #, Gift cert #

Gift cert #	Issued to Store	Name Selling description	Issue date Exp date	Original amount Current amount	Status
100008	200003 MAIN	Bill McMaster Gift Certificate	11/07/2006	20.00 0.00	** Redeemed **
Activity detail:	Date	Doc #	Activity type	Amount	
	11/07/2006	100229	Issue	20.00	
	02/05/2007		Void	0.00	
	02/05/2007		Reinstate	0.00	
	02/05/2007	100329	Redeem	-20.00	
100009	200003 MAIN	Bill McMaster Gift Certificate	11/07/2006	20.00 0.00	** Redeemed **
Activity detail:	Date	Doc #	Activity type	Amount	
	11/07/2006	100229	Issue	20.00	
	03/01/2007	100347	Redeem	-20.00	
100014	200004 MAIN	John Jones Gift Certificate	02/01/2007	20.00 0.00	** Redeemed **
Activity detail:	Date	Doc #	Activity type	Amount	
	02/01/2007	100311	Issue	20.00	
	02/05/2007	100331	Redeem	-20.00	

Journal - Summary

Date 11/13/2007 Time 1:55:07PM Page 1

FOR DEMONSTRATION PURPOSES ONLY
Closed Gift Certificate Journal - Summary

Event # 700344 5 Updates requested
User MGR 5 Successful

Expired as of: 11/13/2007
Order by: Event #, Gift cert #

Gift cert #	Issued to Store	Name Selling description	Issue date Exp date	Original amount Current amount	Status
100008	200003 MAIN	Bill McMaster Gift Certificate	11/07/2006	20.00 0.00	** Redeemed **
100009	200003 MAIN	Bill McMaster Gift Certificate	11/07/2006	20.00 0.00	** Redeemed **
100014	200004 MAIN	John Jones Gift Certificate	02/01/2007	20.00 0.00	** Redeemed **
100015	200007 MAIN	Mary Higgins Gift Certificate	02/02/2007	20.00 0.00	** Redeemed **
100020	CASH MAIN	Cash Customer Gift Certificate	03/05/2007	200.00 0.00	** Redeemed **

5 gift certificates printed

Original amount	280.00
Current amount	0.00

Closed Store Credits

PURPOSE

The Closed Store Credit Journal lets you see either a detailed or summarized report of “Closed” store credits for your company. Store Credits remain open until “Fully redeemed”, “Voided”, or “Expired” store credits are closed using **System** / **Store Credits** / **Close Store Credits**. The report prints in order by Store Credit number.

Select **System** / **Reports** / **Journals** / **Closed Store Credits**

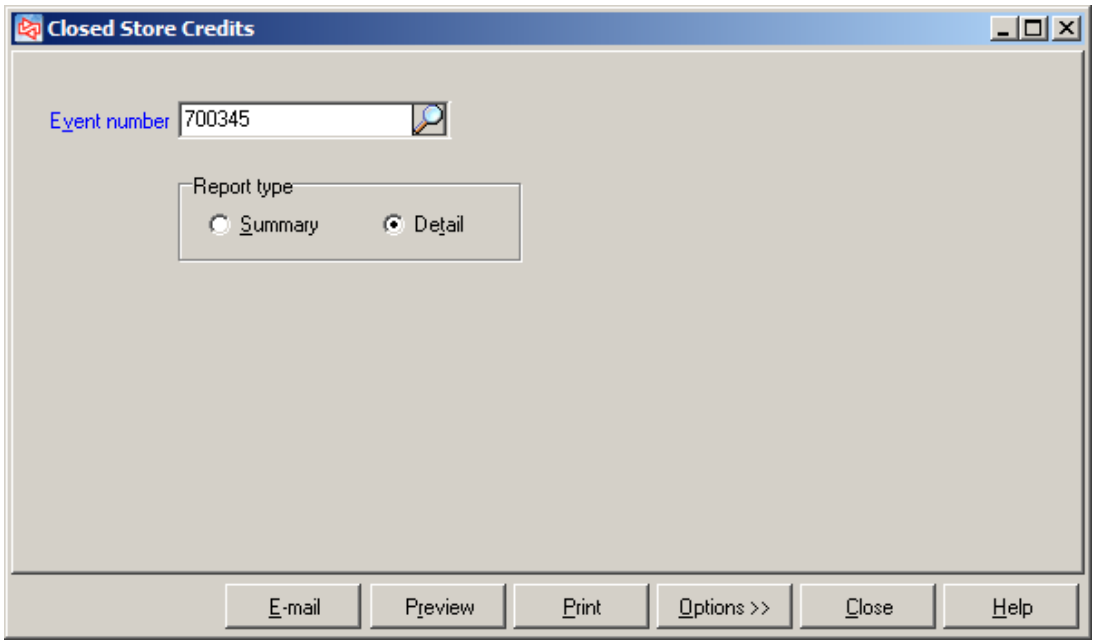

Journal - Detail

Date 11/13/2007 Time 1:56:48PM Page 1

FOR DEMONSTRATION PURPOSES ONLY

Closed Store Credit Journal - Detail

Event # 700345 3 Updates requested
User MGR 3 Successful

Expired as of: 11/13/2007
Order by: Event #, Store credit #

Store credit #	Issued to Store	Name Description	Issue date Exp date	Original amount Current amount	Status
100008	CASH MAIN	Cash Customer Issued on Ticket 100250	11/16/2006	28.21 0.00	** Redeemed **
Activity detail:	Date	Doc #	Activity type	Amount	
	11/16/2006	100250	Issue	28.21	
	03/01/2007	100347	Redeem	-28.21	
100009	200004 MAIN	John Jones Issued on Ticket 100283	11/30/2006	30.90 0.00	** Redeemed **
Activity detail:	Date	Doc #	Activity type	Amount	
	11/30/2006	100283	Issue	30.90	
	03/14/2007	100371	Redeem	-30.90	
100014	1000 MAIN	Bill Baker Issued on Ticket 100335	02/05/2007	15.00 0.00	** Redeemed **
Activity detail:	Date	Doc #	Activity type	Amount	
	02/05/2007	100335	Issue	15.00	
	03/14/2007	100373	Increase	27.80	
	03/14/2007	100374	Redeem	-42.80	

3 store credits printed

Original amount 74.11
Current amount 0.00

-- End of report --

Journal - Summary

Date 11/13/2007 Time 1:57:27PM Page 1

FOR DEMONSTRATION PURPOSES ONLY

Closed Store Credit Journal - Summary

Event # 700345 3 Updates requested
User MGR 3 Successful

Expired as of: 11/13/2007
Order by: Event #, Store credit #

Store credit #	Issued to Store	Name Description	Issue date Exp date	Original amount Current amount	Status
100008	CASH MAIN	Cash Customer Issued on Ticket 100250	11/16/2006	28.21 0.00	** Redeemed **
100009	200004 MAIN	John Jones Issued on Ticket 100283	11/30/2006	30.90 0.00	** Redeemed **
100014	1000 MAIN	Bill Baker Issued on Ticket 100335	02/05/2007	15.00 0.00	** Redeemed **

3 store credits printed

Original amount 74.11
Current amount 0.00

-- End of report --

Closed Gift Cards

PURPOSE

The Closed Gift Cards History allows you to view either a detailed or summarized report of “Closed” gift cards for your company. The report prints in order by Gift Card number.

Select **System** / **Reports** / **History** / **Closed Gift Cards**

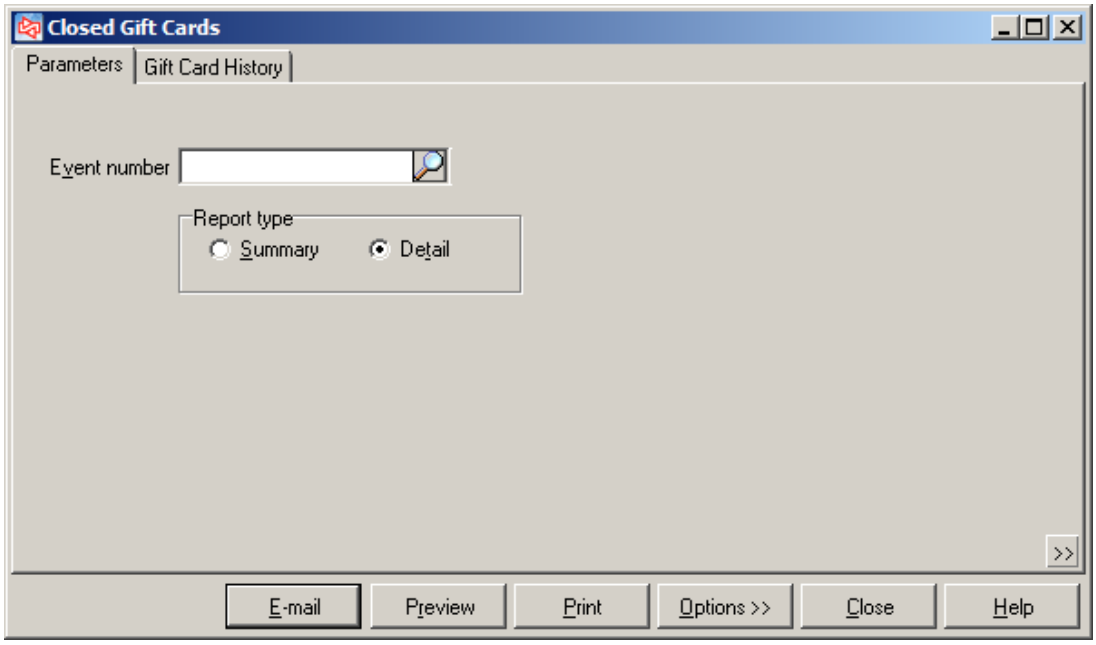

History - Detail

Date 11/13/2007 Time 1:59:27PM Page 1

FOR DEMONSTRATION PURPOSES ONLY
Closed Gift Certificate History - Detail

Expired as of: 11/13/2007
Event #: 700344
Order by: Event #, Gift cert #

Gift cert #	Issued to Store	Name Selling description	Issue date Exp date	Original amount Current amount	Status
100008	200003 MAIN	Bill McMaster Gift Certificate	11/07/2006	20.00 0.00	** Redeemed **
Activity detail:	Date	Doc #	Activity type	Amount	
	11/07/2006	100229	Issue	20.00	
	02/05/2007		Void	0.00	
	02/05/2007		Reinstate	0.00	
	02/05/2007	100329	Redeem	-20.00	
100009	200003 MAIN	Bill McMaster Gift Certificate	11/07/2006	20.00 0.00	** Redeemed **
Activity detail:	Date	Doc #	Activity type	Amount	
	11/07/2006	100229	Issue	20.00	
	03/01/2007	100347	Redeem	-20.00	
100014	200004 MAIN	John Jones Gift Certificate	02/01/2007	20.00 0.00	** Redeemed **
Activity detail:	Date	Doc #	Activity type	Amount	
	02/01/2007	100311	Issue	20.00	
	02/05/2007	100331	Redeem	-20.00	

History - Summary

Date 11/13/2007 Time 2:00:17PM Page 1

FOR DEMONSTRATION PURPOSES ONLY
Closed Gift Certificate History - Summary

Expired as of: 11/13/2007
Event #: 700344
Order by: Event #, Gift cert #

Gift cert #	Issued to Store	Name Selling description	Issue date Exp date	Original amount Current amount	Status
100008	200003 MAIN	Bill McMaster Gift Certificate	11/07/2006	20.00 0.00	** Redeemed **
100009	200003 MAIN	Bill McMaster Gift Certificate	11/07/2006	20.00 0.00	** Redeemed **
100014	200004 MAIN	John Jones Gift Certificate	02/01/2007	20.00 0.00	** Redeemed **
100015	200007 MAIN	Mary Higgins Gift Certificate	02/02/2007	20.00 0.00	** Redeemed **
100020	CASH MAIN	Cash Customer Gift Certificate	03/05/2007	200.00 0.00	** Redeemed **

5 gift certificates printed

Original amount	280.00
Current amount	0.00

-- End of report --

Closed Store Credits

PURPOSE

The Closed Store Credit History lets you see either a detailed or summarized report of “Closed” store credits for your company. The report prints in order by Store Credit number.

Select **System** / **Reports** / **History** / **Closed Store Credits**

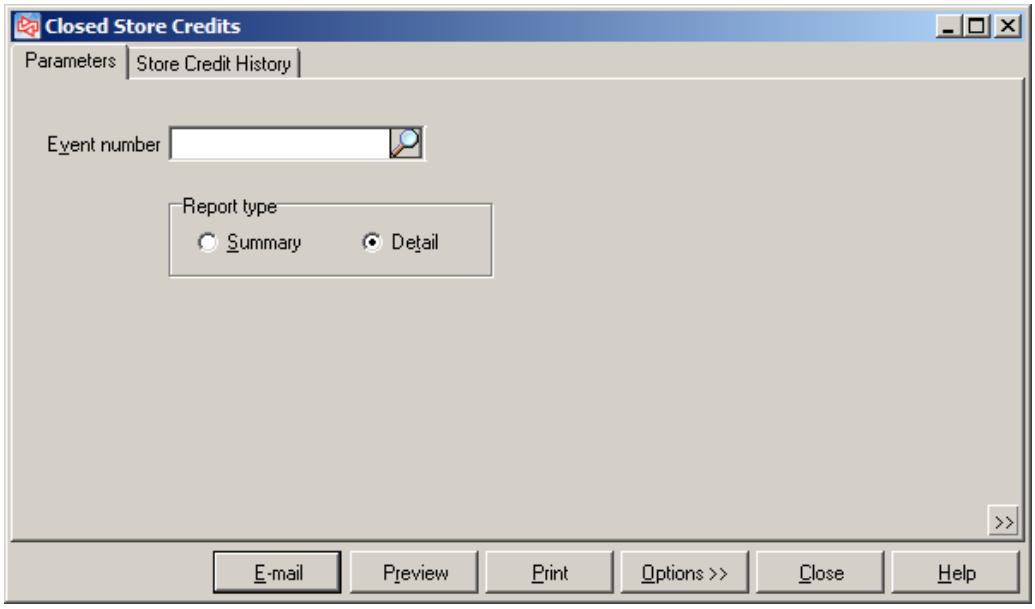

History - Detail

Date 11/13/2007 Time 2:01:49PM Page 1

FOR DEMONSTRATION PURPOSES ONLY
Closed Store Credit History - Detail

Event #: 700345
Expired as of: 11/13/2007
Order by: Event #, Store credit #

Store credit #	Issued to Store	Name Description	Issue date Exp date	Original amount Current amount	Status
100008	CASH MAIN	Cash Customer Issued on Ticket 100250	11/16/2006	28.21 0.00	** Redeemed **
Activity detail:	Date	Doc #	Activity type	Amount	
	11/16/2006	100250	Issue	28.21	
	03/01/2007	100347	Redeem	-28.21	
100009	200004 MAIN	John Jones Issued on Ticket 100283	11/30/2006	30.90 0.00	** Redeemed **
Activity detail:	Date	Doc #	Activity type	Amount	
	11/30/2006	100283	Issue	30.90	
	03/14/2007	100371	Redeem	-30.90	
100014	1000 MAIN	Bill Baker Issued on Ticket 100335	02/05/2007	15.00 0.00	** Redeemed **
Activity detail:	Date	Doc #	Activity type	Amount	
	02/05/2007	100335	Issue	15.00	
	03/14/2007	100373	Increase	27.80	
	03/14/2007	100374	Redeem	-42.80	
	3 store credits printed		Original amount	74.11	
			Current amount	0.00	

-- End of report --

History - Summary

Date 11/13/2007 Time 2:02:17PM Page 1

FOR DEMONSTRATION PURPOSES ONLY
Closed Store Credit History - Summary

Event #: 700345
Expired as of: 11/13/2007
Order by: Event #, Store credit #

Store credit #	Issued to Store	Name Description	Issue date Exp date	Original amount Current amount	Status
100008	CASH MAIN	Cash Customer Issued on Ticket 100250	11/16/2006	28.21 0.00	** Redeemed **
100009	200004 MAIN	John Jones Issued on Ticket 100283	11/30/2006	30.90 0.00	** Redeemed **
100014	1000 MAIN	Bill Baker Issued on Ticket 100335	02/05/2007	15.00 0.00	** Redeemed **
	3 store credits printed		Original amount	74.11	
			Current amount	0.00	

-- End of report --

Specialty Retail
6060 Primacy Parkway, Suite 460 · Memphis, TN 38119
(800) 852-5852 · www.CounterPointPOS.com