SECTION 2: INVENTORY REPORTS

Reports

Assign Mix-and-Match Codes 2
Bill of Material Definitions * 4
Committed Inventory 6
Component Usage History * 8
Consolidated Grid 10
Create Inventory * 12
Customer Price List 14
Historical Valuation * 16
Inventory Aging 18
Inventory Analysis 20
Inventory Availability 22
Inventory Grid Overview 24
Inventory History 26
Inventory Snapshot 28
Inventory Status 30
Item Price List 32
Item Price-1 List 34
Items 36
Items on Sale 38
Markdowns * 40
Merchandise Analysis * 42
Merge Items Report (Rad) 46
Mix-and-Match Codes 48
Physical Count Worksheet 50
Planned Promotions 52
Price Rules * 54
Prices 56
Purge Inactive Items 58
Quick Transfers Summary * 60
Recalculating Item Quantities 62

Retail Value 64
Sales Kits * 66
Sell-Through Rate 68
Serial Numbers * 70
Six Week Item History 72
Transfer Advice * 74
Transfer Status * 76
Twelve Month Item History 78
Valuation 80
Where Used * 82

Journals

Inventory Adjustments 84
Physical Count 86
Quick Assemblies * 88
Quick Transfers * 90
Reconcile * 92
Transfer In * 94
Transfer Out * 96

History

Inventory Adjustments History 98
Physical Count History 100
Quick Assemblies History * 102
Quick Transfers History * 104
Reconcile History * 106
Transfer In History * 108
Transfer Out History* 110

Assign Mix-and-Match Codes

PURPOSE

The Assign Mix-and-Match Codes Report lets you see a list of items that you can assign or remove a Mix-and-Match code from, for the purpose of Mix-and-Match pricing. You can also automatically update items with the Mix-and-Match code from the report.

Select **Inventory** / **Utilities** / **Assign Mix-and-Match Codes**

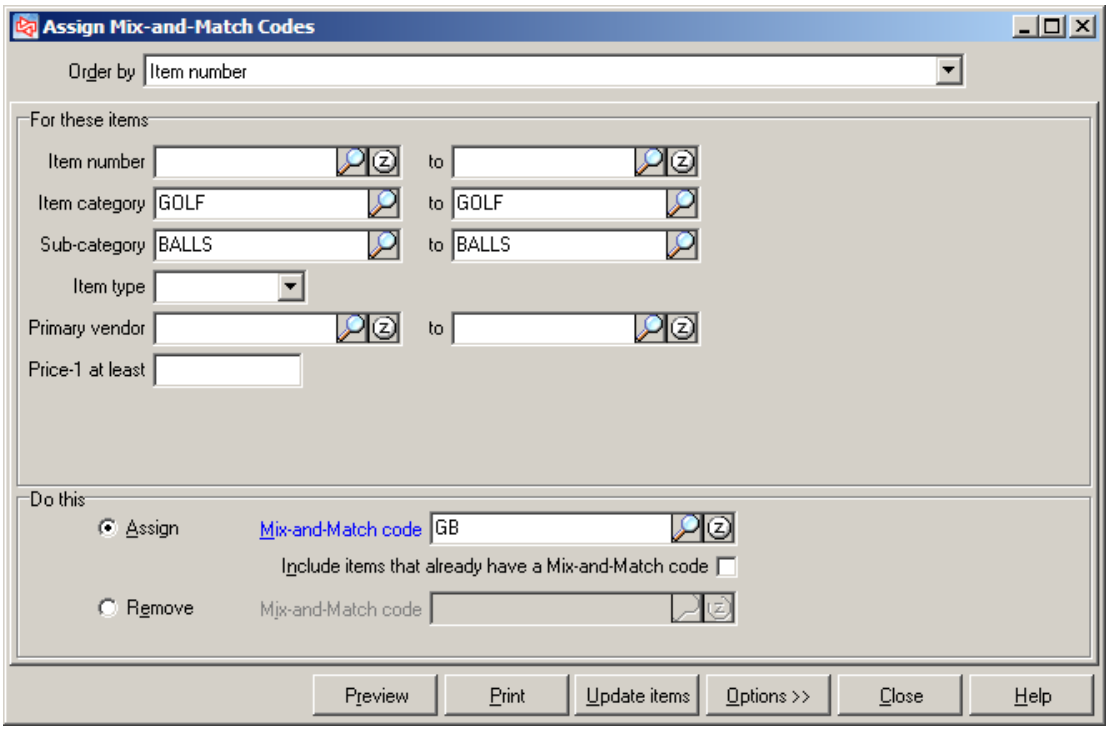

.

Date 11/13/2007 Time 9:52:27AM Page 1

FOR DEMONSTRATION PURPOSES ONLY

Assign Mix-and-Match Code Report (Review Only)

Assign Mix-and-Match Code GB
Order by: Item number
Item: Item category is (exactly) GOLF and
Sub-category is (exactly) BALLS and
Item type is (exactly) Inventory

Item #	Description	Categ/Subcat	Mix-and-Match code	New Mix-and-Match Code
DUN-DDH	Dunlop DDH 110 Balls	GOLF/BALLS		GB
DUN-DIS	Dunlop Distance Balls	GOLF/BALLS		GB
DUN-TI	Dunlop Titanium Balls	GOLF/BALLS		GB
MAX-HT	Maxfli HT Balls	GOLF/BALLS		GB
MAX-MDT	Maxfli MD Tungsten Balls	GOLF/BALLS		GB
MAX-REV	Maxfli Revolution Balls	GOLF/BALLS		GB
MAX-TP	Maxfli Tour Patriot Balls	GOLF/BALLS		GB
MAX-XSD	Maxfli XS Distance Balls	GOLF/BALLS		GB
MAX-XST	Maxfli XS Tour Balls	GOLF/BALLS		GB
PIN-EQ	Pinnacle Equalizer Balls	GOLF/BALLS		GB
PIN-EXT	Pinnacle Extreme Balls	GOLF/BALLS		GB
PIN-GLD	Pinnacle Gold Balls	GOLF/BALLS		GB
PIN-TI	Pinnacle Titanium Balls	GOLF/BALLS		GB
TOP-STD	TopFlite Strata Distance Balls	GOLF/BALLS		GB
TOP-STT	TopFlite Strata Tour Balls	GOLF/BALLS		GB
TOP-XLL	TopFlite XL Long Balls	GOLF/BALLS		GB
TOP-XLS	TopFlite XL Spin Balls	GOLF/BALLS		GB
TOP-XLT	TopFlite XL Titanium Balls	GOLF/BALLS		GB

18 item(s) in report

-- End of report --

Bill of Material Definitions *

PURPOSE

The Bill of Material Definitions Report lets you see information about the “parts list” of components needed to produce a sellable item. Use the Parameters tab to specify whether to view the parent item’s comment field or whether to print the component allow change settings.

Select **Inventory** / **Reports** / **Bill of Material Definitions**

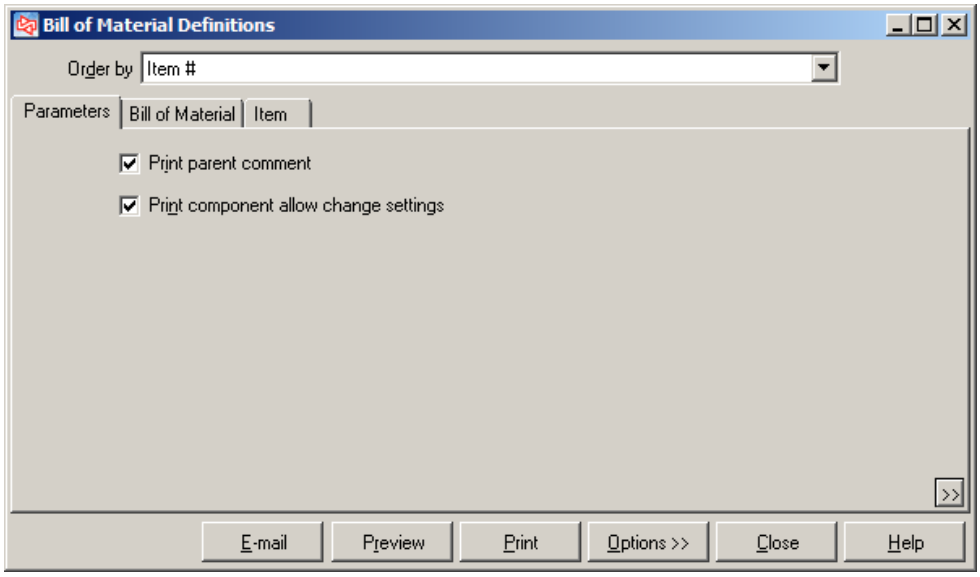

Filtering on the Bill of Material and Item tables allows you to limit which items appear on the report.

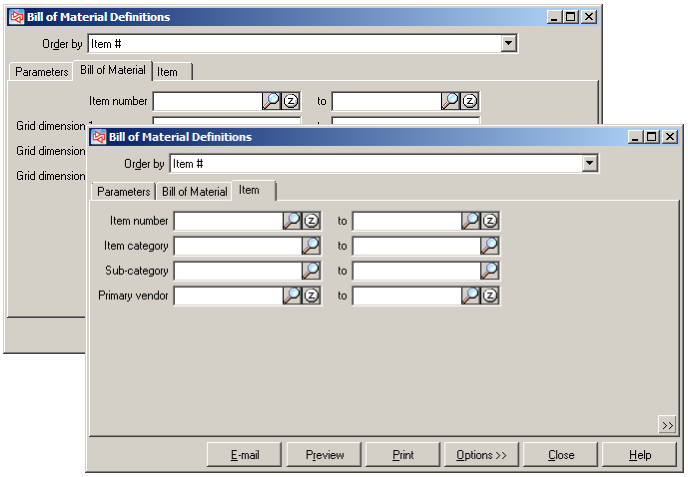

Date 6/24/2008 Time 12:24:13PM Page 1

FOR DEMONSTRATION PURPOSES ONLY

Bill of Material Definitions

Print parent comment.
Print component allow change settings.
'*' by total component quantity indicates that it was rounded up to comply with the maximum quantity decimals setting for this group of component items.
Order By: Item #

Parent item #	Description	Tracking method / Cell	Category	Subcat
GOLFBASKET	Golf Basket	Normal	GOLF	MISC
Component item #	Description	Tracking method / Cell	Quantity Unit	Vendor #
APL-HAT	Golf hat with logo - 1 size	Normal	1.0000 EACH	
Item change subst items: N	Item change filter: N	Qty change: N		
DUN-DDH	Dunlop DDH 110 Balls	Normal	1.0000 EACH	PINNACLE
Item change subst items: N	Item change filter: Y	Qty change: N		
SHIRT	Men's Polo 100% cotton	Cell: (Not specified)	1.0000 EACH	IZOD
Item change subst items: N	Item change filter: N	Qty change: N Cell change: Y		
TEES	Bag of Tees	Normal	1.0000 EACH	
Item change subst items: N	Item change filter: N	Qty change: N		
SHORTS	Shorts - Men's Twill Pleated	Cell: (Not specified)	1.0000 EACH	IZOD
Item change subst items: N	Item change filter: N	Qty change: N Cell change: Y		
GOLFBASKET totals:	5 component line(s)		5.0000	

Report totals: 1 definition(s) printed

-- End of report --

Committed Inventory

PURPOSE

The Committed Inventory Report lets you see either a detailed or summarized report of all unfinished transactions that affect the committed quantity for each item for your company. Items can be committed to an unposted receiving, unposted ticket, transfers, etc.

Select **Inventory** / **Reports** / **Committed Inventory**

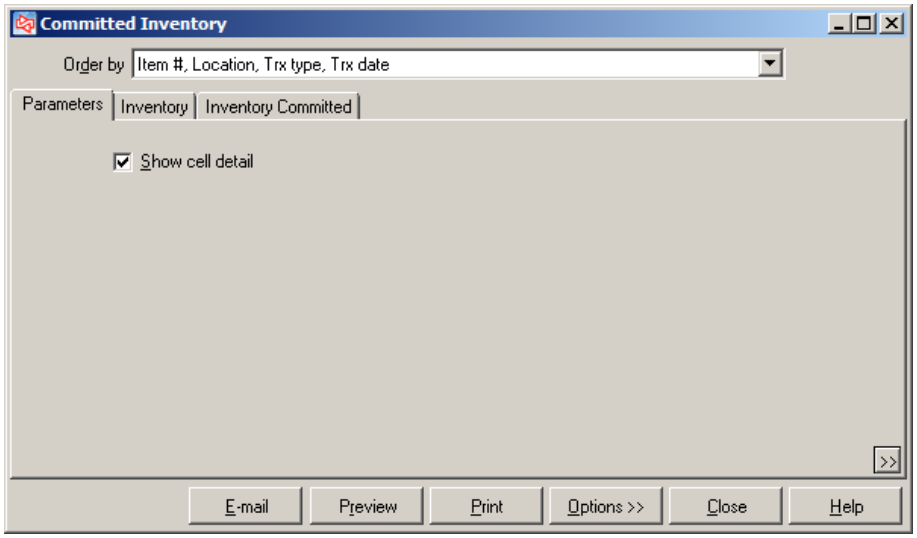

Filtering on the Inventory Committed table allows you to limit which items appear on the report.

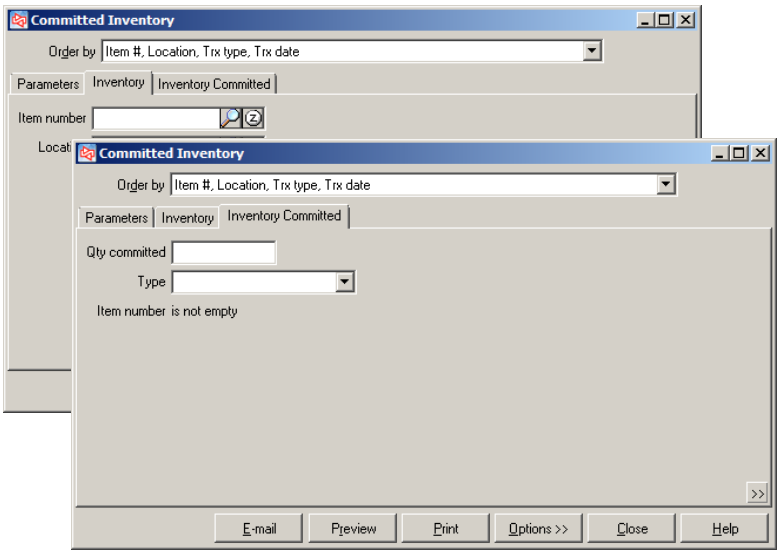

Detail

Date 11/10/2005 Time 5:28:22PM

FOR DEMONSTRATION PURPOSES ONLY
Committed Inventory

Page 1 of 6

Show cell detail
Order by: Item #, Location, Trx type, Trx date
Inventory Committed: Item number is not empty

Item # / Location / Trx type / Trx date Doc #	Description / Other location	Commit	PO	BO	Qty Xfer out	Xfer in	SO	Order	Lwy
100007	Shorts - Men's Twill Pleated								
MAIN									
POS-Layaway 11/10/05 80001		1	0	0	0	0	0	0	1
Cell detail									
SANDSTONE MEDIUM		1	0	0	0	0	0	0	1
MAIN totals:		1	0	0	0	0	0	0	1
ADM-SCD	Adams SC Driver, RH								
MAIN									
POS-Sale 11/8/05 100214		1	0	0	0	0	0	0	0
POS-Sale 11/8/05 100213		1	0	0	0	0	0	0	0
POS-Sale 11/8/05 100212		1	0	0	0	0	0	0	0
POS-Order 10/4/05 70005		1	0	0	0	0	0	1	0
Vendor Orders 10/26/05 100015		0	1	0	0	0	0	0	0
MAIN totals:		4	1	0	0	0	0	1	0

Summary

Date 11/10/2005 Time 5:29:43PM

FOR DEMONSTRATION PURPOSES ONLY
Committed Inventory

Page 1 of 5

Order by: Item #, Location, Trx type, Trx date
Inventory Committed: Item number is not empty

Item # / Location / Trx type / Trx date Doc #	Description / Other location	Commit	PO	BO	Qty Xfer out	Xfer in	SO	Order	Lwy
100007	Shorts - Men's Twill Pleated								
MAIN									
POS-Layaway 11/10/05 80001		1	0	0	0	0	0	0	1
MAIN totals:		1	0	0	0	0	0	0	1

Component Usage History *

PURPOSE

The Component Usage History Report lets you see a list of items and the detail of how/where they were used in actual assembly of a finished good. Components are listed in item number order.

Select **Inventory** / **Reports** / **Component Usage History**

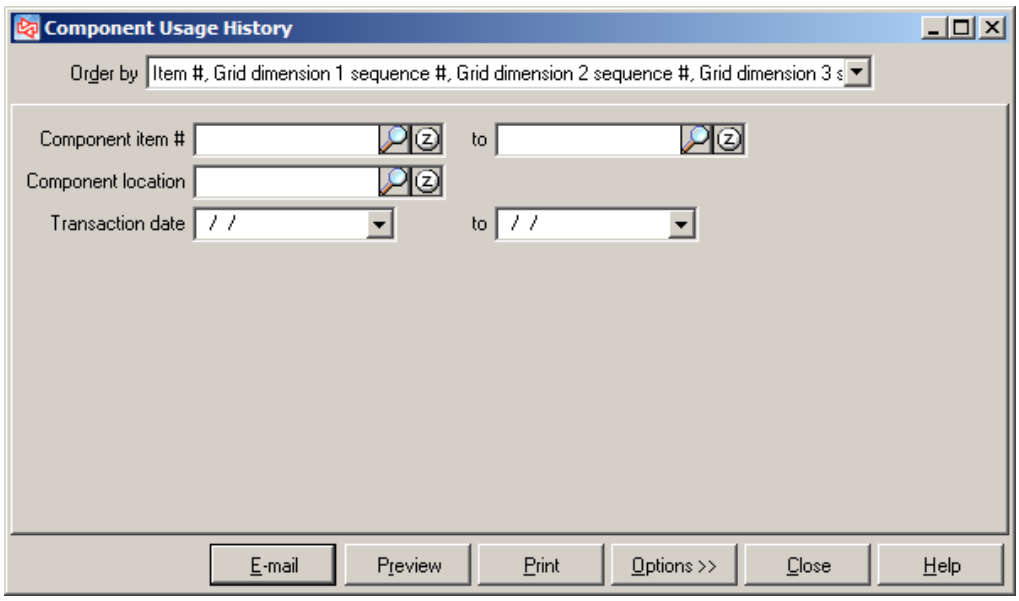

Component Usage History *

Date 6/24/2008 Time 12:38:41PM Page 1

FOR DEMONSTRATION PURPOSES ONLY

Quick Assemblies Component Usage History

Order By: Item #, Grid dimension 1 sequence #, Grid dimension 2 sequence #, Grid dimension 3 sequence #

Component item #		Description				Vendor #	Category	Subcat
APL-HAT		Golf hat with logo - 1 size					APPAREL	MENS
Parent item #		Description		Parent quantity	Unit		Event #	Bat ID
Location	Trx date	Cell / Serial #		Comp total qty	Unit		Document #	
GOLFBASKET		Golf Basket		3.0000	EACH		700194	MGR
MAIN	06/24/2008			3.0000	EACH			
APL-HAT totals:			Total parent qty:	3.0000				
1 parent line(s)			Total comp qty:	3.0000				
DUN-DDH		Dunlop DDH 110 Balls				PINNACLE	GOLF	BALLS
Parent item #		Description		Parent quantity	Unit		Event #	Bat ID
Location	Trx date	Cell / Serial #		Comp total qty	Unit		Document #	
GOLFBASKET		Golf Basket		3.0000	EACH		700194	MGR
MAIN	06/24/2008			3.0000	DOZ			
DUN-DDH totals:			Total parent qty:	3.0000				
1 parent line(s)			Total comp qty:	3.0000				
SHIRT		Men's Polo 100% cotton Cell: Blue/Small				IZOD	APPAREL	MENS
Parent item #		Description		Parent quantity	Unit		Event #	Bat ID
Location	Trx date	Cell / Serial #		Comp total qty	Unit		Document #	
GOLFBASKET		Golf Basket		3.0000	EACH		700194	MGR
MAIN	06/24/2008			3.0000	EACH			
SHIRT totals:			Total parent qty:	3.0000				
1 parent line(s)			Total comp qty:	3.0000				
SHORTS		Shorts - Men's Twill Pleated Cell: Black/30				IZOD	APPAREL	MENS
Parent item #		Description		Parent quantity	Unit		Event #	Bat ID
Location	Trx date	Cell / Serial #		Comp total qty	Unit		Document #	
GOLFBASKET		Golf Basket		3.0000	EACH		700194	MGR
MAIN	06/24/2008			3.0000	EACH			
SHORTS totals:			Total parent qty:	3.0000				
1 parent line(s)			Total comp qty:	3.0000				
TEES		Bag of Tees					GOLF	MISC
Parent item #		Description		Parent quantity	Unit		Event #	Bat ID
Location	Trx date	Cell / Serial #		Comp total qty	Unit		Document #	
GOLFBASKET		Golf Basket		3.0000	EACH		700194	MGR
MAIN	06/24/2008			3.0000	EACH			
TEES totals:			Total parent qty:	3.0000				
1 parent line(s)			Total comp qty:	3.0000				

Report totals: 5 component items

-- End of report --

Consolidated Grid

PURPOSE

The Consolidated Grid Report lets you quickly summarize inventory and sales history information for gridded items by cell dimension.

Select **Inventory** / **Reports** / **Consolidated Grid**

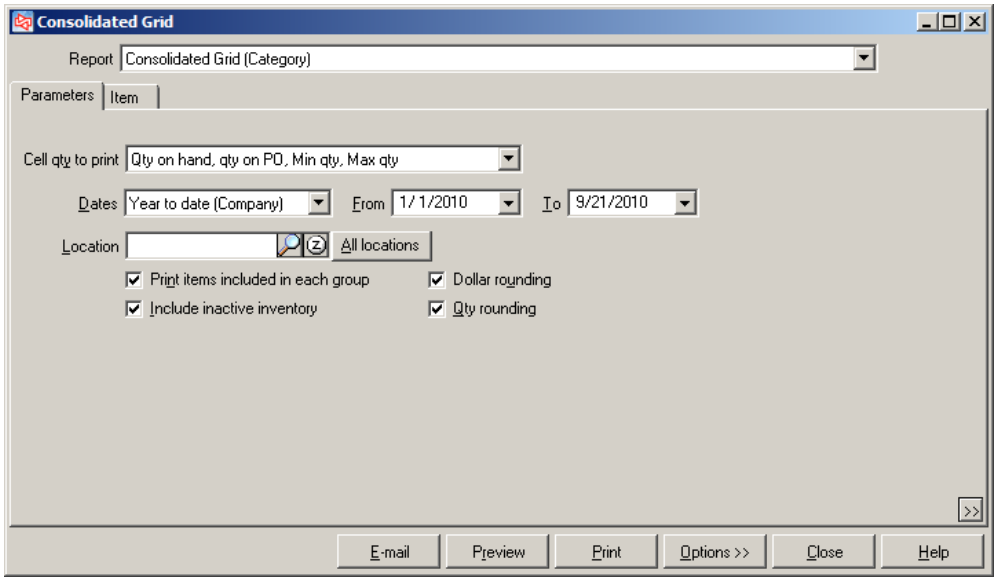

Filtering on the Item table allows you to limit which items appear on the report.

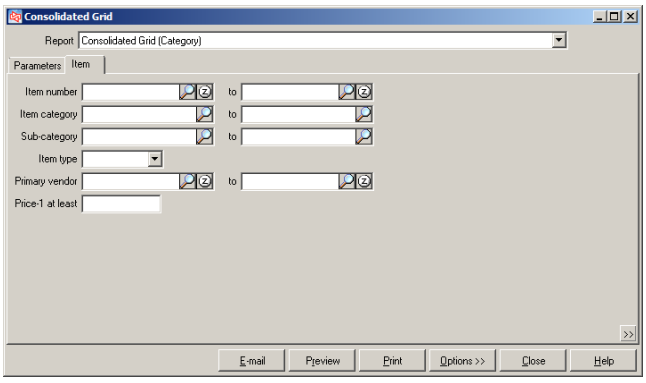

Consolidated Grid (Category / Subcategory)

Date 5/29/2007 Time 11:11:00AM Page 1

FOR DEMONSTRATION PURPOSES ONLY
Consoldiated Grid Report (Category / Subcategory)

Print qty:Qty on hand, qty on PO, Min qty, Max qty
Include inactive items
Include inactive cells
Qty's and dollars rounded to nearest whole number
Location: All
Report period: From 1/1/2007 to 5/29/2007
OrderBy: Category, Subcat

Category APPAREL **Subcat** MENS
Grouping Color / Size

Items included in this group

Item #	Description	Qty sld	Sales	Cost	GP%	Qty on hand	Ext price-1	Ext cost	MU%
SHIRT	Men's Polo 100% cotton	179	21,904	11,418	47.9	84	2,099	1,091	48.0
SHORTS	Shorts - Men's Twill Pleatec	223	34,757	18,633	46.4	130	3,639	1,949	46.4
VEST	Men's 100% cotton vest	1	36	20	43.9	79	3,159	1,352	57.2
		403	56,697	30,071	47.0	293	8,897	4,392	50.6

		30	32	34	36	38	40	42	Large	Medium	Small	X-Large	Total
Black	On hand	9	10	16	14	6	6	5	14	8	10	10	108
	On PO	0	0	0	0	0	0	0	0	0	0	0	0
	Min qty	2	2	4	2	2	2	2	1	1	1	1	20
	Max qty	12	12	24	12	12	12	12	5	5	5	5	116
Blue	On hand	6	3	12	4	4	6	5	30	28	18	0	116
	On PO	0	0	0	0	0	0	0	0	0	0	0	0
	Min qty	2	2	2	4	2	2	2	6	6	6	0	34
	Max qty	12	12	12	24	12	12	12	30	30	30	0	186
Red	On hand	0	0	0	0	0	0	0	4	8	24	0	36
	On PO	0	0	0	0	0	0	0	0	0	0	0	0
	Min qty	0	0	0	0	0	0	0	6	6	6	0	18
	Max qty	0	0	0	0	0	0	0	30	30	30	0	90
Sandstone	On hand	6	6	5	5	5	4	6	32	46	36	8	159
	On PO	0	0	0	0	0	0	0	0	0	0	0	0
	Min qty	2	2	2	2	2	2	4	8	8	8	1	41
	Max qty	12	12	12	12	12	12	24	40	40	40	5	221
Total On hand		21	19	33	23	15	16	16	80	90	88	18	419
On PO		0	0	0	0	0	0	0	0	0	0	0	0
Min qty		6	6	8	8	6	6	8	21	21	21	2	113
Max qty		36	36	48	48	36	36	48	105	105	105	10	613

Create Inventory *

PURPOSE

The Create Inventory Report lets you quickly build inventory records for one or more locations. Either generate inventory records from existing item records or copy inventory records that have been created for another location. If you choose to copy from another location, you can also copy the bin location and min/max stocking levels to the new inventory records.

Select **Inventory** / **Utilities** / **Create Inventory**

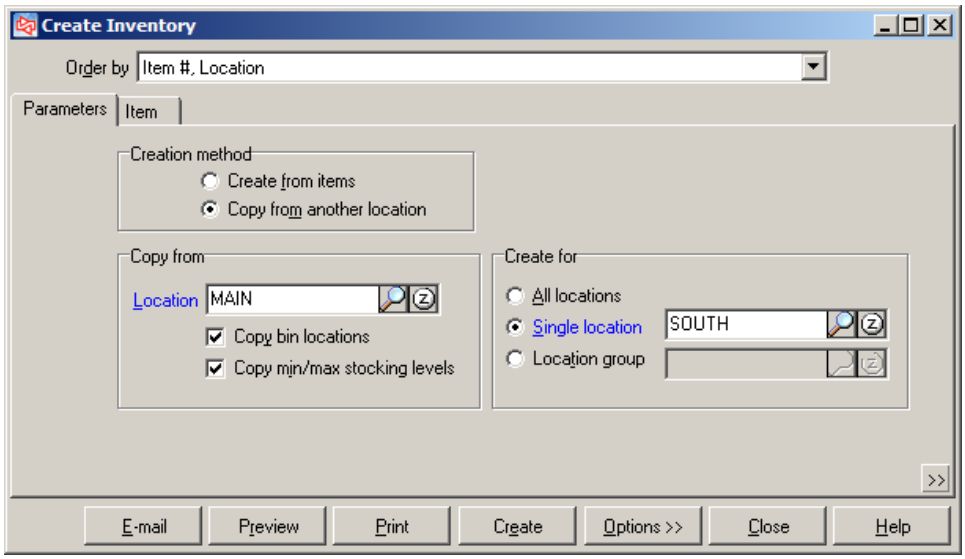

Filtering on the Item table allows you to limit which items appear on the report.

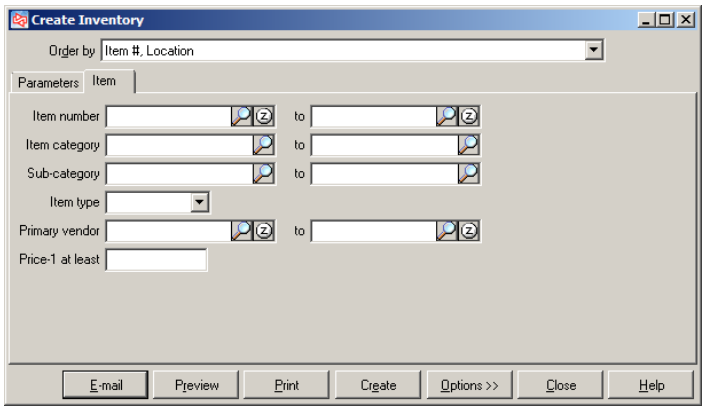

(* Enterprise Edition Only)

Date 9/7/2006 Time 3:53:43PM Page 1

FOR DEMONSTRATION PURPOSES ONLY

Create Inventory - Preview

Creation method: Copy from another location
Copy from: MAIN
Copy bin location
Copy min/max stocking levels
Create for: SOUTH
Orderby: Item #, Location

Item # Description	Create for Location	Bin-1	Bin-2	Bin-3	Bin-4	Min qty	Max qty
18HOLES Green fee - 18 holes	SOUTH	NULL	NULL	NULL	NULL	0	0
9HOLES Greens fees - 9 holes	SOUTH	NULL	NULL	NULL	NULL	0	0
ADM-SCD Adams SC Driver, RH	SOUTH	NULL	NULL	NULL	NULL	3	12
ADM-TL2 Adams Tight Lies 2 Wood	SOUTH	NULL	NULL	NULL	NULL	3	12
ADM-TL3 Adams Tight Lies 3 Wood	SOUTH	NULL	NULL	NULL	NULL	3	12
ADM-TL5 Adams Tight Lies 5 Wood	SOUTH	NULL	NULL	NULL	NULL	3	12
ADM-TL7 Adams Tight Lies 7 Wood	SOUTH	NULL	NULL	NULL	NULL	3	12
ADM-TL9 Adams Tight Lies 9 Wood	SOUTH	NULL	NULL	NULL	NULL	3	12
ADM-VMI Adams VMI Irons, Set	SOUTH	NULL	NULL	NULL	NULL	3	12
ADM-VMI-P Adams VMI Putter	SOUTH	NULL	NULL	NULL	NULL	3	12
APL-HAT Golf hat with logo - 1 size	SOUTH	NULL	NULL	NULL	NULL	10	50
APL-UMB Golf umbrella	SOUTH	NULL	NULL	NULL	NULL	25	50
BAG-PRD Pro bag with dividers	SOUTH	NULL	NULL	NULL	NULL	10	25
BAG-PRT Pro bag with tubes	SOUTH	NULL	NULL	NULL	NULL	10	25
BAG-ST Deluxe bag with stand	SOUTH	NULL	NULL	NULL	NULL	20	30
BAG-TRV Golf bag travel case	SOUTH	NULL	NULL	NULL	NULL	20	30
BALL-RET Ball Return - Battery powered	SOUTH	NULL	NULL	NULL	NULL	0	0
BALL-RET-PRO Ball Return - PRO	SOUTH	NULL	NULL	NULL	NULL	0	0
BEER Beer	SOUTH	NULL	NULL	NULL	NULL	100	200
BIGBURGER Deluxe Hamburger	SOUTH	NULL	NULL	NULL	NULL	0	0
BURGER Hamburger	SOUTH	NULL	NULL	NULL	NULL	0	0
CAKE Cake slice	SOUTH	NULL	NULL	NULL	NULL	0	0
CAL-BB Callaway Big Bertha Driver	SOUTH	NULL	NULL	NULL	NULL	0	0
CAL-BBB Callaway Biggest Big Bertha	SOUTH	NULL	NULL	NULL	NULL	0	0
CAL-GBB Callaway Great Big Bertha	SOUTH	NULL	NULL	NULL	NULL	0	0
CAL-TII Callaway Titanium Irons, Set	SOUTH	NULL	NULL	NULL	NULL	0	0
CAL-TUI Callaway Tungsten Irons, Set	SOUTH	NULL	NULL	NULL	NULL	0	0
CAL-X12 Callaway X-12 Irons, Set	SOUTH	NULL	NULL	NULL	NULL	0	0
CANDY	SOUTH	NULL	NULL	NULL	NULL	0	0

(* Enterprise Edition Only)

Customer Price List

PURPOSE

The Customer Price List lets you see the selling prices for a specific customer for all items, items from one vendor, or items in a specific category, that are stocked at one particular store. Cell level detail is optional.

Select **Inventory** / **Reports** / **Customer Price List**

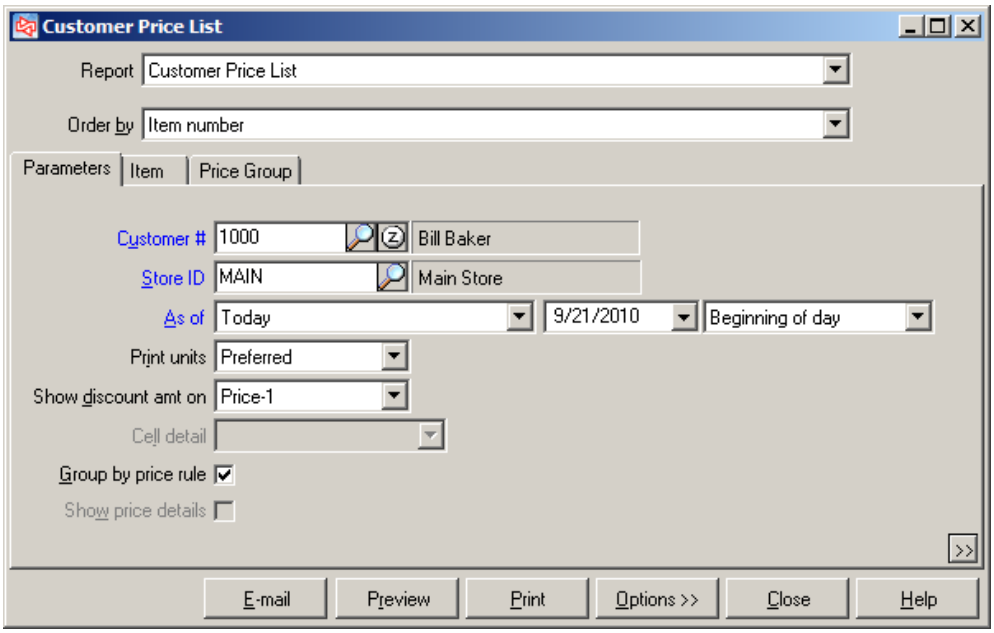

Filtering on the Item and Price Group tables allows you to limit which items and price groups appear on the list.

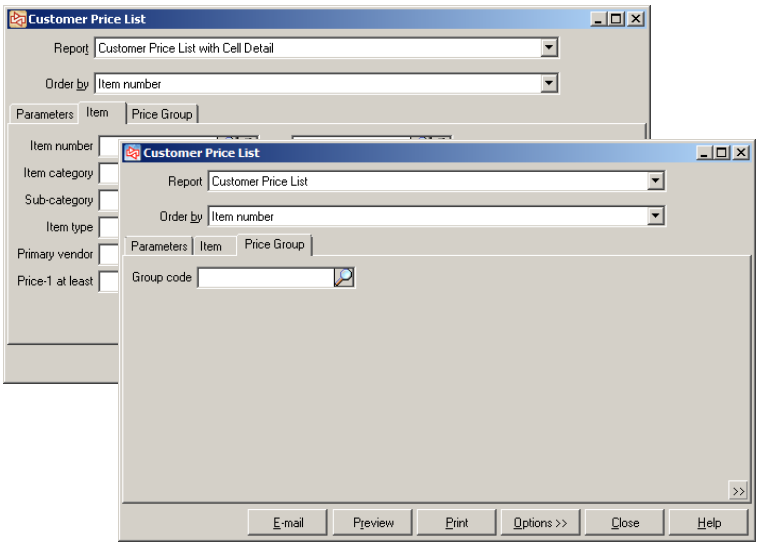

Customer Price List with Cell Detail (Ordered by Item number)

Date 11/27/2006 Time 7:22:09PM Page 1

FOR DEMONSTRATION PURPOSES ONLY
Customer Price List with Cell Detail

Store ID : MAIN
As of : 11/27/2006 Beginning of day
Print units : Preferred
Discount amount is based on Price-1
Cell detail: List view
Group by price rule
Order by : Item number

Price group type	Price group code	Description			Begin	End			
Item #	Description	Categ/Subcat	Vendor #	Unit	Regular price	Unit retail	Price-1	Selling price	Discount
None				None	None				
100004	<Enter item description here.> /			EACH	0.00	0.00	0.00	0.00	
BEER	Beer	FOOD/DRINKS		EACH	2.00	2.00	2.00	2.00	
BIGBURGER	Deluxe Hamburger	FOOD/SNACKS		EACH	2.25	2.25	2.25	2.25	
BURGER	Hamburger	FOOD/SNACKS		EACH	1.50	1.50	1.50	1.50	
CAKE	Cake slice	FOOD/SNACKS		EACH	1.25	1.25	1.25	1.25	
CANDY	Candy	FOOD/SNACKS		EACH	1.00	1.00	1.00	1.00	
CHEESEBURGER	Cheeseburger	FOOD/SNACKS		EACH	1.75	1.75	1.75	1.75	
COFFEE	Coffee	FOOD/DRINKS		EACH	0.75	0.75	0.75	0.75	
COKE	Coke	FOOD/DRINKS		EACH	1.25	1.25	1.25	1.25	
CUPCAKE	Cupcake	FOOD/SNACKS		EACH	0.75	0.75	0.75	0.75	
HOTDOG	Hot dog	FOOD/SNACKS		EACH	1.50	1.50	1.50	1.50	
ICECREAM	Ice cream	FOOD/SNACKS		EACH	1.00	1.00	1.00	1.00	
PEPSI	Pepsi	FOOD/DRINKS		EACH	1.25	1.25	1.25	1.25	
PIE	Pie slice	FOOD/SNACKS		EACH	1.25	1.25	1.25	1.25	
PIZZA	Pizza slice	FOOD/SNACKS		EACH	2.00	2.00	2.00	2.00	
PRETZEL	Pretzel	FOOD/SNACKS		EACH	1.00	1.00	1.00	1.00	
SALAD	Salad	FOOD/SNACKS		LB	1.50	1.50	1.50	1.50	
SANDWICH	Sandwich	FOOD/SNACKS		EACH	1.50	1.50	1.50	1.50	
Contract	MEMBERS	Members only 10% discount		None	None				
18HOLES	Green fee - 18 holes	GOLF/FEES		EACH	36.00	36.00	36.00	32.40	3.60
9HOLES	Greens fees - 9 holes	GOLF/FEES		EACH	18.00	18.00	18.00	16.20	1.80
ADM-SCD	Adams SC Driver, RH	GOLF/CLUBS	ADAMS	EACH	399.99	399.99	399.99	359.99	40.00
ADM-TL2	Adams Tight Lies 2 Wood	GOLF/CLUBS	ADAMS	EACH	349.99	349.99	349.99	314.99	35.00
ADM-TL3	Adams Tight Lies 3 Wood	GOLF/CLUBS	ADAMS	EACH	349.99	349.99	349.99	314.99	35.00
ADM-TL5	Adams Tight Lies 5 Wood	GOLF/CLUBS	ADAMS	EACH	349.99	349.99	349.99	314.99	35.00
ADM-TL7	Adams Tight Lies 7 Wood	GOLF/CLUBS	ADAMS	EACH	349.99	349.99	349.99	314.99	35.00
ADM-TL9	Adams Tight Lies 9 Wood	GOLF/CLUBS	ADAMS	EACH	349.99	349.99	349.99	314.99	35.00
ADM-VMI	Adams VMI Irons, Set	GOLF/CLUBS	ADAMS	EACH	689.99	689.99	689.99	620.99	69.00
ADM-VMI-P	Adams VMI Putter	GOLF/CLUBS	ADAMS	EACH	99.99	99.99	99.99	89.99	10.00
APL-UMB	Golf umbrella	GOLF/ACCES	ADAMS	EACH	14.99	14.99	14.99	13.49	1.50
BAG-PRD	Pro bag with dividers	GOLF/ACCES	DUNLOP	EACH	89.99	89.99	89.99	80.99	9.00
BAG-PRT	Pro bag with tubes	GOLF/ACCES	DUNLOP	EACH	99.99	99.99	99.99	89.99	10.00
BAG-ST	Deluxe bag with stand	GOLF/ACCES	DUNLOP	EACH	79.99	79.99	79.99	71.99	8.00
BAG-TRV	Golf bag travel case	GOLF/ACCES	DUNLOP	EACH	39.99	39.99	39.99	35.99	4.00
BALL-RET	Ball Return - Battery powered	GOLF/MISC	DUNLOP	EACH	29.99	29.99	29.99	26.99	3.00
BALL-RET-PRO	Ball Return - PRO	GOLF/MISC	DUNLOP	EACH	69.99	69.99	69.99	62.99	7.00
BONUS BUCK	Dollar Coupon	GOLF/MISC		EACH	-1.00	-1.00	-1.00	-0.90	-0.10
CAL-BB	Callaway Big Bertha Driver	GOLF/CLUBS	CALLAWAY	EACH	369.00	369.00	369.00	332.10	36.90
CAL-BBB	Callaway Biggest Big Bertha	GOLF/CLUBS	CALLAWAY	EACH	449.00	449.00	449.00	404.10	44.90

Historical Valuation *

PURPOSE

The Historical Valuation Report lets you see the value of your inventory as of a specific date. The report indicates the Price-1 and Regular price values, as well as the corresponding markup percentages, as of the Valuation date you specify. Use filters to view the value of all items, items from one vendor, or items in a specific category, that are stocked at one particular location or all locations.

Select **Inventory** / **Reports** / **Historical Valuation**

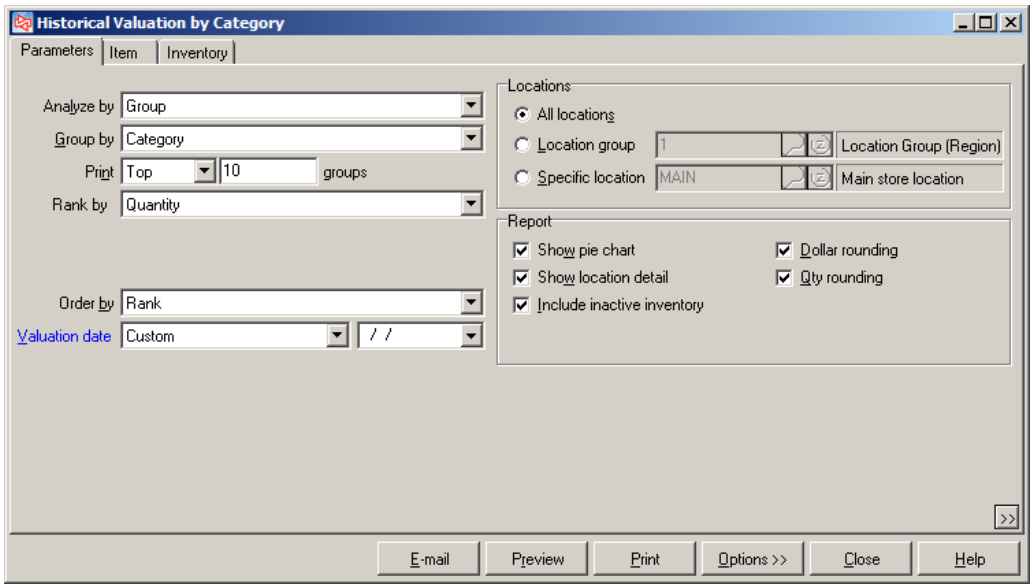

Filtering on the Item and Inventory tables allows you to limit which items and locations appear on the report.

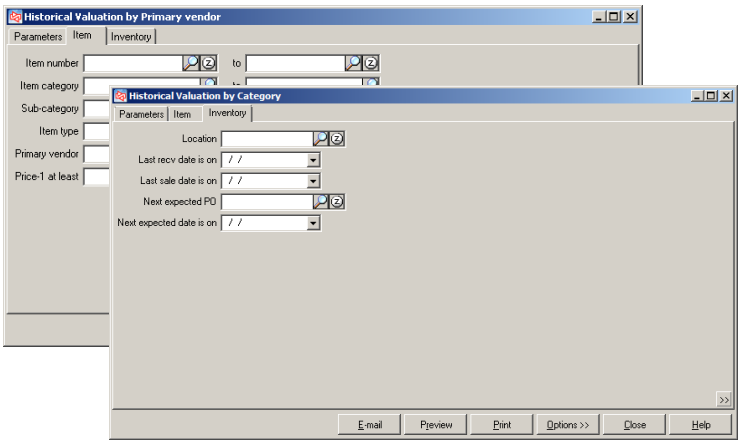

(* Enterprise Edition Only)

Historical Valuation by Categ/Subcat (ranked by Quantity)

Date 11/13/2007 Time10:01:34AM

Page 1

FOR DEMONSTRATION PURPOSES ONLY
Historical Valuation by Categ/Subcat

Quantity
(Top 10 including ties)

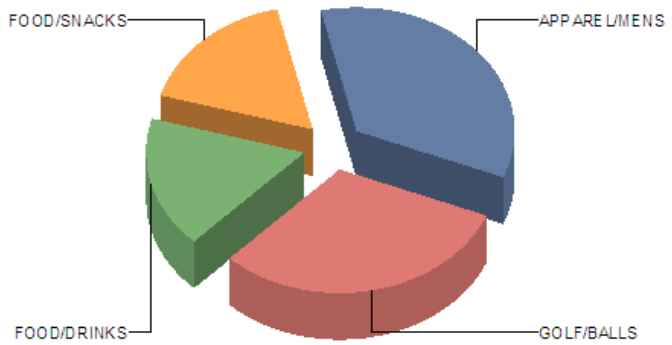

APPAREL/MENS	346	34.8%
GOLF/BALLS	307	30.9%
FOOD/DRINKS	173	17.4%
FOOD/SNACKS	167	16.8%
Total	993	100.0%

Analyze by: Group
Group by: Categ/Subcat
Print: Top 4
Ranked by: Quantity (shaded)
Order by: Rank
Valuation date: 10/31/2007
Locations: All
Show location detail
Include inactive inventory
'*' by Categ/Subcat indicates the group includes miscellaneous items; values may not 'add across' the report

Rank	Categ/Subcat	Description	Location	Inventory Quantity	% -Tot	Cost	% -Tot	Retail value	% -Tot
1	APPAREL/MENS	Apparel items/Apparel - Mens							
			EAST	10	1	118	1	265	1
			MAIN	326	33	4,420	46	9,089	48
			STORAGE	10	1	79	1	184	1
	APPAREL/MENS totals			346	35	4,616	48	9,538	50
2	GOLF/BALLS	Golf items/Golf - Balls							
			EAST	160	16	1,998	21	4,511	24
			MAIN	102	10	1,949	20	3,100	16
			STORAGE	46	5	673	7	1,312	7
	GOLF/BALLS totals			307	31	4,619	48	8,923	47
3	* FOOD/DRINKS	Food items/Food - Drinks							
			EAST	57	6	43	0	74	0
			MAIN	116	12	105	1	165	1
			STORAGE	0	0	0	0	0	0
	FOOD/DRINKS totals			173	17	148	2	239	1
4	FOOD/SNACKS	Food items/Food - Snacks							
			EAST	203	20	210	2	318	2
			MAIN	-37	-4	-52	-1	-64	0
			STORAGE	0	0	0	0	0	0
	FOOD/SNACKS totals			167	17	158	2	254	1
			* Report totals	993	100	9,541	100	18,953	100

-- End of report --

(* Enterprise Edition Only)

Inventory Aging

PURPOSE

The Inventory Aging Report lets you see an overview of the length of time that items in your current inventory have been in stock, based upon the date that the inventory was received. This report calculates the age in days for each item in your inventory by reviewing historical on hand quantities and also analyzes costs for the indicated items for up to 5 aging periods. Inventory aging reports are frequently requested by auditors to assist in valuing the inventory for financial statement purposes.

Select **Inventory** / **Reports** / **Inventory Aging**

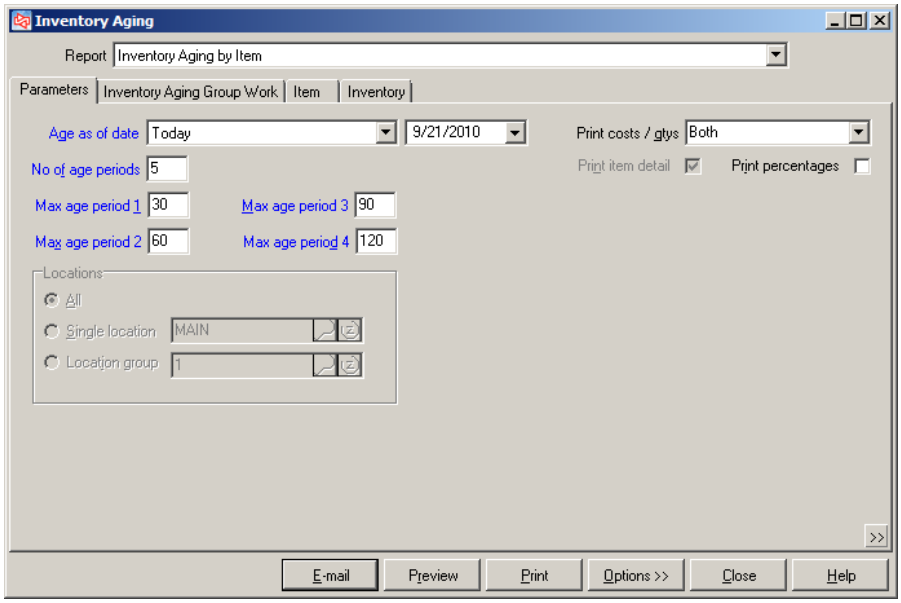

Filtering on the Inventory Aging Group Work, Item, and Inventory tables allows you to limit which items appear on the report.

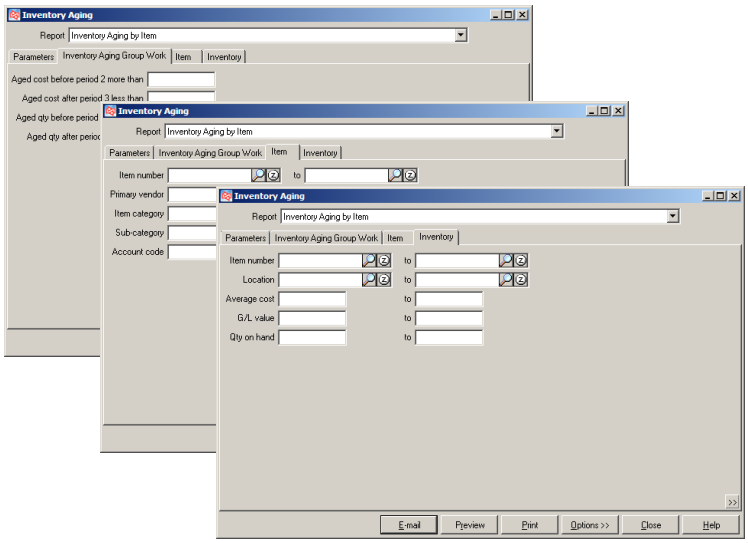

Date 6/24/2008 Time 12:52:00PM Page 1

FOR DEMONSTRATION PURPOSES ONLY

Age as of date: 6/24/2008
No of age periods: 5
All locations
Print item detail
Print costs and quantities
* = was changed (or includes at least one value which was changed) from a negative number to zero.
Order by: Item #

Item #	Description		Category	Vendor #	Acct code			
	Avg unit cost	On Hand As Of 6/24/2008	Current	31-60 days	61-90 days	91-120 days	Over 120 days	
				Aged balances				
100002	Men's golf shoes		APPAREL	FOOTJOY	1			
	Cost:	0.00	0.00	0.00	0.00	0.00	0.00	
	Qty:	0	0	0	0	0	0	
ADM-SCD	Adams SC Driver, RH		GOLF	ADAMS	1			
	Cost:	1,358.13	0.00	0.00	0.00	0.00	1,358.13	
	Qty:	6	0	0	0	0	6	
ADM-TL2	Adams Tight Lies 2 Wood		GOLF	ADAMS	1			
	Cost:	3,212.23	0.00	0.00	0.00	0.00	3,212.23	
	Qty:	12	0	0	0	0	12	
ADM-TL3	Adams Tight Lies 3 Wood		GOLF	ADAMS	1			
	Cost:	* 3,045.38	0.00	0.00	0.00	0.00	3,045.38	
	Qty:	* 12	0	0	0	0	12	
ADM-TL5	Adams Tight Lies 5 Wood		GOLF	ADAMS	1			
	Cost:	5,528.72	0.00	0.00	0.00	0.00	5,528.72	
	Qty:	21	0	0	0	0	21	
ADM-TL7	Adams Tight Lies 7 Wood		GOLF	ADAMS	1			
	Cost:	4,282.98	0.00	0.00	0.00	0.00	4,282.98	
	Qty:	16	0	0	0	0	16	
ADM-TL9	Adams Tight Lies 9 Wood		GOLF	ADAMS	1			
	Cost:	2,603.06	0.00	0.00	0.00	0.00	2,603.06	
	Qty:	13	0	0	0	0	13	
ADM-VMI	Adams VMI Irons, Set		GOLF	ADAMS	1			
	Cost:	3,059.62	0.00	0.00	0.00	0.00	3,059.62	
	Qty:	7	0	0	0	0	7	
ADM-VMI-P	Adams VMI Putter		GOLF	ADAMS	1			
	Cost:	532.41	0.00	0.00	0.00	0.00	532.41	
	Qty:	12	0	0	0	0	12	
APL-HAT	Golf hat with logo - 1 size		APPAREL	(N/A)	1			
	Cost:	119.63	0.00	0.00	0.00	0.00	119.63	
	Qty:	28	0	0	0	0	28	
APL-UMB	Golf umbrella		GOLF	(N/A)	1			
	Cost:	78.89	0.00	0.00	0.00	0.00	78.89	
	Qty:	10	0	0	0	0	10	
BAG-PRD	Pro bag with dividers		GOLF	(N/A)	1			
	Cost:	1,358.28	0.00	0.00	0.00	0.00	1,358.28	
	Qty:	21	0	0	0	0	21	
BAG-PRT	Pro bag with tubes		GOLF	(N/A)	1			
	Cost:	740.28	0.00	0.00	0.00	0.00	740.28	
	Qty:	18	0	0	0	0	18	
BAG-ST	Deluxe bag with stand		GOLF	(N/A)	1			
	Cost:	576.84	0.00	0.00	0.00	0.00	576.84	
	Qty:	13	0	0	0	0	13	
BAG-TRV	Golf bag travel case		GOLF	(N/A)	1			
	Cost:	312.65	0.00	0.00	0.00	0.00	312.65	
	Qty:	13	0	0	0	0	13	
BALL-RET	Ball Return - Battery powered		GOLF	DUNLOP	1			
	Cost:	46.00	0.00	0.00	0.00	0.00	46.00	
	Qty:	4	0	0	0	0	4	

Inventory Analysis

PURPOSE

The Inventory Analysis Report lets you see inventory activity like current quantity (over- or under-stocked items), retail value, and on hand profit potential, plus sales activity like performance information (good or bad) for your company over a specified date range. Use this report to determine which items should be reordered, marked down, or discontinued. Cell-level detail can be included, if Inventory Analysis by Item is selected.

Select **Inventory** / **Reports** / **Inventory Analysis**

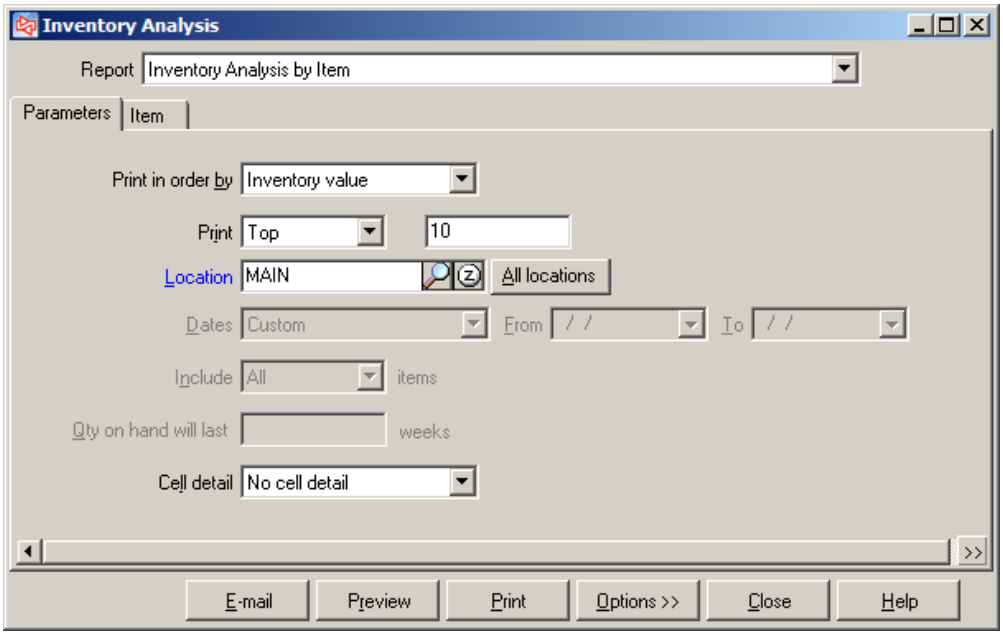

Filtering on the Item table allows you to limit which items appear on the report.

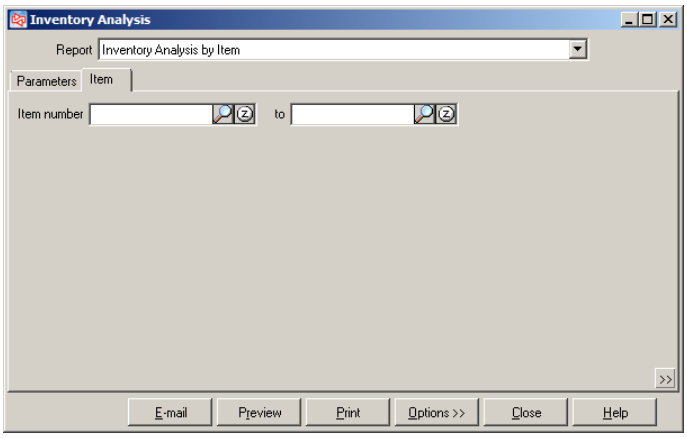

Inventory Analysis by Item (in order by Quantity on Hand with Cell-level detail)

Date 6/30/2009 Time 3:52:09PM Page 1

FOR DEMONSTRATION PURPOSES ONLY

Inventory Analysis by Item

Select top: 15
Location: MAIN
Cell detail: Grid view
Ranked by: Qty on hand (shaded)

Rank	Item # / Description	Qty on hand	Qty committed	Qty on PO	Retail value	Profit value	Profit %	Inv value
1	SHIRT Men's Polo 100% cotton	107	0	0	2,673.93	1,161.60	43.44	1,512.33

		Small	Medium	Large	Total
Blue	Qty on hand	14	13	12	39
	Qty committed	0	0	0	0
	Qty on PO	0	0	0	0
Red	Qty on hand	12	11	11	34
	Qty committed	0	0	0	0
	Qty on PO	0	0	0	0
Sandstone	Qty on hand	12	12	10	34
	Qty committed	0	0	0	0
	Qty on PO	0	0	0	0
Total Qty on hand		38	36	33	107
Qty committed		0	0	0	0
Qty on PO		0	0	0	0

2	COFFEE Coffee	78	0	0	58.50	26.60	45.47	31.90
3	SHORTS Shorts - Men's Twill Pleated	75	-21	0	2,099.25	960.58	45.76	1,138.67

		30	32	34	36	38	40	42	Total
Black	Qty on hand	4	4	4	1	4	4	4	25
	Qty committed	0	0	0	-11	0	0	0	-11
	Qty on PO	0	0	0	0	0	0	0	0
Blue	Qty on hand	4	4	4	3	4	4	4	27
	Qty committed	0	0	0	0	0	0	0	0
	Qty on PO	0	0	0	0	0	0	0	0
Sandstone	Qty on hand	4	4	3	0	4	4	4	23
	Qty committed	0	0	0	-10	0	0	0	-10
	Qty on PO	0	0	0	0	0	0	0	0
Total Qty on hand		12	12	11	4	12	12	12	75
Qty committed		0	0	0	-21	0	0	0	-21
Qty on PO		0	0	0	0	0	0	0	0

4	MAX-MDT Maxfli MD Tungsten Balls	61	0	0	1,829.39	403.13	22.04	1,426.26

Inventory Analysis by Category (Summary) (ranked by inventory value)

Date 6/30/2009 Time 3:53:26PM Page 1

FOR DEMONSTRATION PURPOSES ONLY

Inventory Analysis by Category (Summary)

Select:Top : 15
Location: MAIN
Ranked by: Category Inventory value

Rank	Category / Description	Qty on hand	Qty committed	Qty on PO	Retail value	Profit value	Profit %	Inv value
1	GOLF Golf items	588	-107	5	79,508.1300	40,376.05	50.78	39,132.08
2	APPAREL Apparel items	236	-78	48	7,645.6400	3,584.94	46.89	4,060.70
3	FOOD Food items	455.65	0	0	617.4750	179.50	29.07	437.97
	Report totals	1,279.65	-185	53	87,771.25	44,140.49	50.29	43,630.75

-- End of report --

Inventory Availability

PURPOSE

The Inventory Availability Report lets you see a list of items that you have available based on user defined parameters. The report can be printed in a full page width or 40 column receipt width format.

Select **Inventory** / **Reports** / **Inventory Availability**

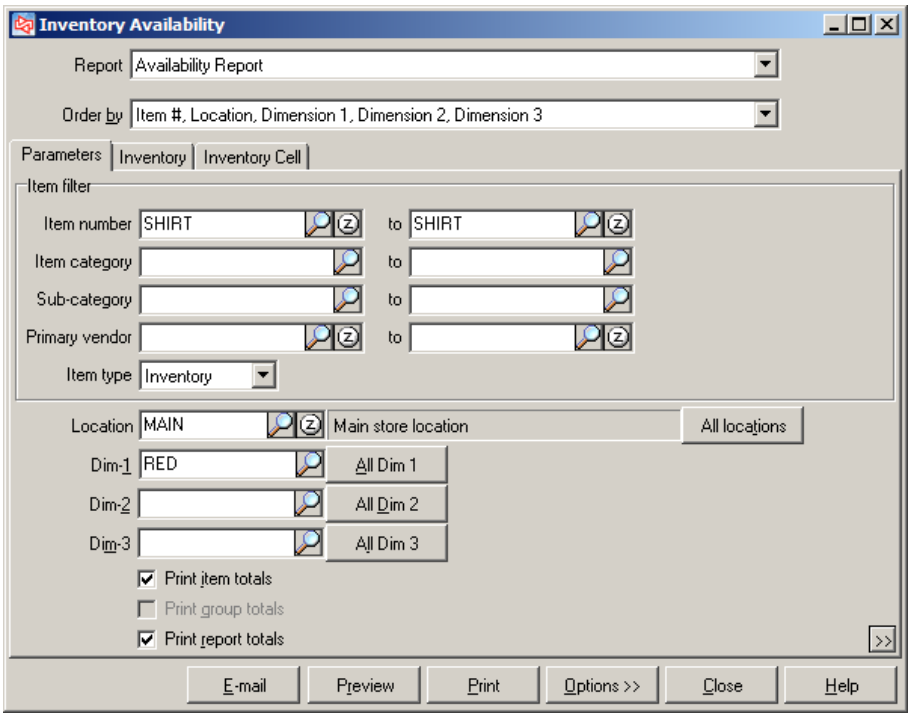

Filtering on the Item, Inventory, and Inventory Cell tables allows you to limit which items appear on the report.

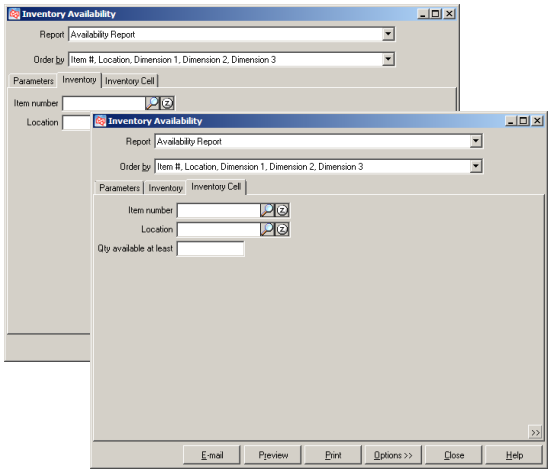

Full Page Format

Date 6/25/2008 Time 7:21:52AM Page 1

FOR DEMONSTRATION PURPOSES ONLY
Inventory Availability

Location: All
Dimension 1: RED
Dimension 2: All
Dimension 3: All
Print item totals
Print report totals
Order by Item #, Location, Dimension 1, Dimension 2, Dimension 3
Item: Item number between SHIRT and SHIRT and
Item type is (exactly) Inventory

Item #	Description	Category	Subcat	Vendor #
SHIRT	Men's Polo 100% cotton	APPAREL	MENS	IZOD

Qty available	Location	Dimension 1	Dimension 2
2	EAST	Red	Large
2	EAST	Red	Medium
2	EAST	Red	Small
9	MAIN	Red	Large
9	MAIN	Red	Medium
10	MAIN	Red	Small
2	STORAGE	Red	Large
2	STORAGE	Red	Medium
2	STORAGE	Red	Small
SHIRT totals 40			

Report totals 1 item(s) in report
40 Qty available

-- End of report --

Receipt Format

```
Date 6/25/2008  Time  7:23:17AM

        FOR DEMONSTRATION PURPOSES ONLY
            Inventory Availability

Location: All
Dimension RED
Dimension All
Dimension All
Print item totals
Print report totals
Order by: Item #, Location
Item: Item number between SHIRT and SHIRT
and
Item type is (exactly) Inventory
-----------------------------------------------
Item #        Description
Category      Subcat          Vendor #
-----------------------------------------------
SHIRT         Men's Polo 100% cotton
APPAREL       MENS            IZOD
-----------------------------------------------
  Qty avail Loc ID    Dimensions
 ---------- --------- -----------------
          2 EAST      Red/Large
          2           Red/Medium
          2           Red/Small
          9 MAIN      Red/Large
          9           Red/Medium
         10           Red/Small
          2 STORAGE   Red/Large
          2           Red/Medium
          2           Red/Small
  ---------
         40 SHIRT

-----------------------------------------------
Report totals
             1 item(s) in repor
            40 Qty available


         -- End of report --
```

Inventory Grid Overview

PURPOSE

The Inventory Grid Overview Report allows you to quickly review quantities for your gridded items at the cell level, along with the quantity sold, sales amount, average and extended coast, gross profit percentage, and markup percentage values for each gridded item. This report summarizes inventory and sales history information for gridded items in a readable and efficient format.

Select **Inventory** / **Reports** / **Inventory Grid Overview**

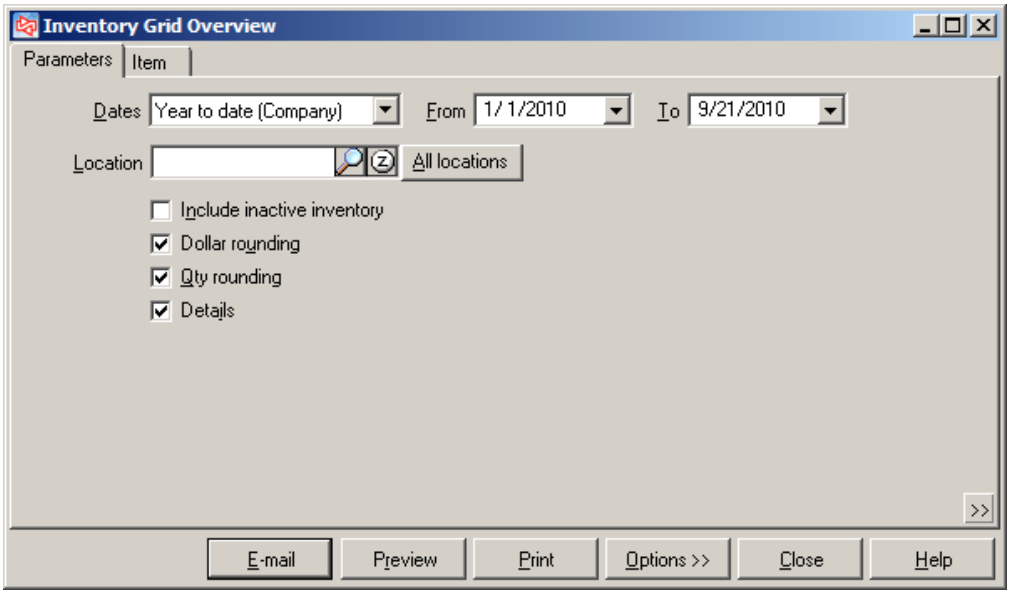

Filtering on the Item table allows you to limit which items appear on the report.

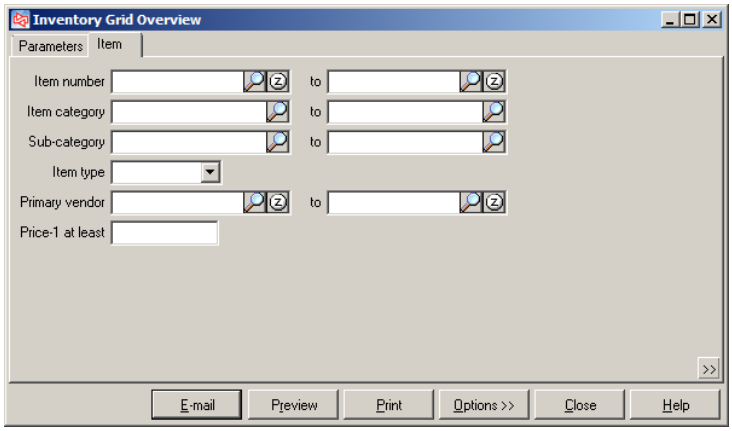

Detail

Date 6/26/2009 Time 9:59:38AM Page 1

FOR DEMONSTRATION PURPOSES ONLY
Inventory Grid Overview Report

Qty's and dollars rounded to nearest whole number
Location: All
Report period: From 1/1/2009 to 6/26/2009

Item #	Description	Qty sld	Sales	Cost	GP%	Qty on hand	Ext price-1	Ext cost	MU%
SHIRT	Men's Polo 100% cotton	0	0	0	0.0%	125	3,124	1,746	44.1%

Summary

Color	On hand	On PO	Qty avail	Min qty	Max qty	Ext cost	Qty sold	Sales	Earliest/latest ticket date
Blue	45	0	45	9	45	629	0	0	
Red	40	0	40	9	45	558	0	0	
Sandstone	40	0	40	9	45	559	0	0	
Size									
Small	44	0	44	9	45	615	0	0	
Medium	42	0	42	9	45	587	0	0	
Large	39	0	39	9	45	544	0	0	

Details

Cell	On hand	On PO	Qty avail	Min qty	Max qty	Ext cost	Qty sold	Sales	Earliest/latest ticket date
Blue / Small	16	0	16	3	15	224	0	0	
Blue / Medium	15	0	15	3	15	210	0	0	
Blue / Large	14	0	14	3	15	196	0	0	
Red / Small	14	0	14	3	15	196	0	0	
Red / Medium	13	0	13	3	15	181	0	0	
Red / Large	13	0	13	3	15	181	0	0	
Sandstone / Small	14	0	14	3	15	196	0	0	
Sandstone / Medium	14	0	14	3	15	196	0	0	
Sandstone / Large	12	0	12	3	15	167	0	0	

Summary

Date 6/26/2009 Time 10:00:49AM Page 1

FOR DEMONSTRATION PURPOSES ONLY
Inventory Grid Overview Report

Qty's and dollars rounded to nearest whole number
Location: All
Report period: From 1/1/2009 to 6/26/2009

Item #	Description	Qty sld	Sales	Cost	GP%	Qty on hand	Ext price-1	Ext cost	MU%
SHIRT	Men's Polo 100% cotton	0	0	0	0.0%	125	3,124	1,746	44.1%

Summary

Color	On hand	On PO	Qty avail	Min qty	Max qty	Ext cost	Qty sold	Sales	Earliest/latest ticket date
Blue	45	0	45	9	45	629	0	0	
Red	40	0	40	9	45	558	0	0	
Sandstone	40	0	40	9	45	559	0	0	
Size									
Small	44	0	44	9	45	615	0	0	
Medium	42	0	42	9	45	587	0	0	
Large	39	0	39	9	45	544	0	0	

Inventory History

PURPOSE

The Inventory History Report lets you see either a detailed or summarized list of inventory transactions for a selected date range. Activity can be reported for a range of items, including cell-level detail. Select one or all categories, sub-categories, or other variable for the report.

Select **Inventory** / **Reports** / **Inventory History**

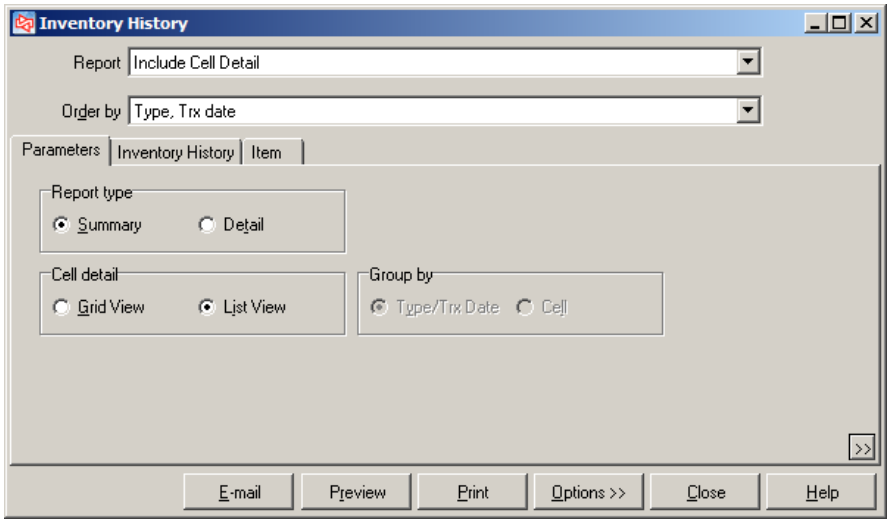

Filtering on the Inventory History and Item tables allows you to limit which items appear on the report.

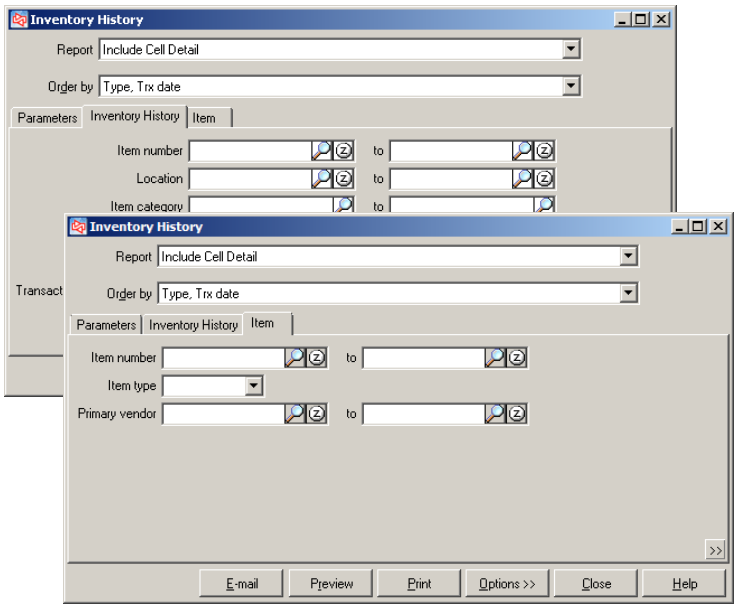

Detail

Date 6/24/2009 Time 11:10:42AM Page 1

FOR DEMONSTRATION PURPOSES ONLY

Inventory History (Including Cell Detail) - Detail

Order by: Type, Trx date
Inventory History: Transaction type is not (exactly) Markdowns

Item # / Type	Trx date	Description / Doc #	Qty	Unit retail	Ext retail	Unit cost	Ext cost
		Location		**EAST**			
18HOLES		Green fee - 18 holes		EAST			
Sales & Returns	3/9/2005	200000	-2	36.00	-72.00	0.0000	0.00
Sales & Returns	3/9/2005	200002	-1	36.00	-36.00	0.0000	0.00
18HOLES		totals 2 entries	-3		-108.00		0.00
ADM-SCD		Adams SC Driver, RH		EAST			
Transfers	3/14/2005	200001	3	399.99	1,199.97	270.5967	811.79
ADM-SCD		totals 1 entries	3		1,199.97		811.79
ADM-TL2		Adams Tight Lies 2 Wood		EAST			
Transfers	3/14/2005	200001	3	349.99	1,049.97	267.6867	803.06
ADM-TL2		totals 1 entries	3		1,049.97		803.06
ADM-TL3		Adams Tight Lies 3 Wood		EAST			
Transfers	3/14/2005	200001	3	349.99	1,049.97	267.6833	803.05
ADM-TL3		totals 1 entries	3		1,049.97		803.05

Summary

Date 6/24/2009 Time 11:11:44AM Page 1

FOR DEMONSTRATION PURPOSES ONLY

Inventory History (Including Cell Detail) - Summary

Order by: Type, Trx date
Inventory History: Transaction type is not (exactly) Markdowns

Item#	Entries	Qty	Ext retail	Ext cost
	Location	**EAST**		
18HOLES	2	-3	-108.00	0.00
ADM-SCD	1	3	1,199.97	811.79
ADM-TL2	1	3	1,049.97	803.06
ADM-TL3	1	3	1,049.97	803.05
ADM-TL5	2	-2	-699.98	2,114.23
ADM-TL7	1	3	1,049.97	803.06
ADM-TL9	1	3	1,049.97	638.65
ADM-VMI	1	1	689.99	506.15
ADM-VMI-P	1	3	299.97	133.49
APL-HAT	1	12	155.88	51.27

Inventory Snapshot

PURPOSE

The Inventory Snapshot Report lets you see either a detailed or summarized list of 'What I sold', 'What I own', and 'What I have on order'. This report provides a simple ”snapshot” of the current status and sales history of your inventory.

Select **Inventory** / **Reports** / **Inventory Snapshot**

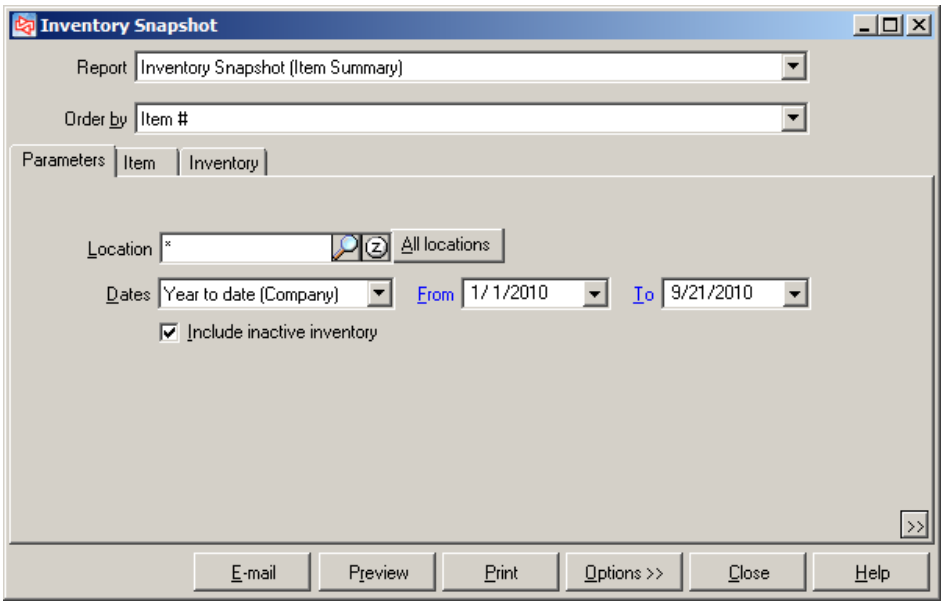

Filtering on the Item and Inventory tables allow you to limit which items and locations appear on the report.

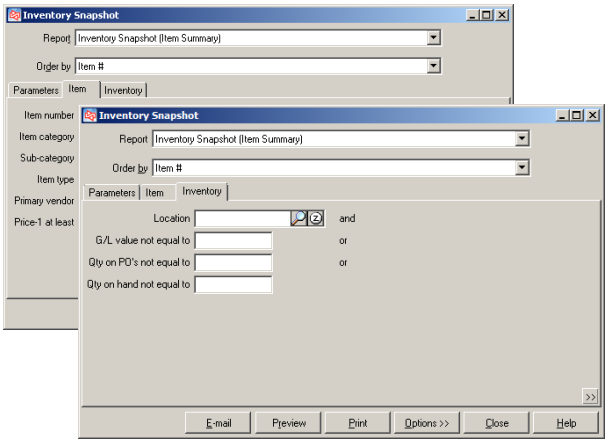

Detail

Date 1/12/2007 Time 9:51:31AM Page 1

FOR DEMONSTRATION PURPOSES ONLY
Inventory Snapshot (Item-Location Detail)

Report period: 01/01/2006 to 12/31/2006 (365 days)
Location: All
Include inactive inventory
Order by: Item #, Location

Item #	Description Location	Inv-val	Qty on hand	Qty on PO	Qty sld	%-Sld	Wks OH
100004	<Enter item description here.>						
	EAST	0.00	0	0	0	0.0	0.0
	MAIN	0.00	0	0	3	100.0	0.0
	STORAGE	0.00	0	0	0	0.0	0.0
100004 totals		0.00	0	0	3	100.0	0.0
18HOLES	Green fee - 18 holes						
	EAST	0.00	0	0	0	0.0	0.0
	MAIN	0.00	0	0	8	100.0	0.0
	STORAGE	0.00	0	0	0	0.0	0.0
18HOLES totals		0.00	0	0	8	100.0	0.0
9HOLES	Greens fees - 9 holes						
	EAST	0.00	0	0	0	0.0	0.0
	MAIN	0.00	0	0	1	100.0	0.0
	STORAGE	0.00	0	0	0	0.0	0.0
9HOLES totals		0.00	0	0	1	100.0	0.0
ADM-SCD	Adams SC Driver, RH						
	EAST	0.00	0	0	3	100.0	0.0
	MAIN	1,352.95	5	12	11	68.8	23.7
	STORAGE	0.00	0	0	0	0.0	0.0
ADM-SCD totals		1,352.95	5	12	14	73.7	18.6

Summary

Date 1/12/2007 Time 9:50:29AM Page 1

FOR DEMONSTRATION PURPOSES ONLY
Inventory Snapshot (Item Summary)

Report period: 01/01/2006 to 12/31/2006 (365 days)
Location: All
Include inactive inventory
Order by: Item #

Item #	Description	Inv-val	Qty on hand	Qty on PO	Qty sld	%-Sld	Wks OH
100004	<Enter item description here.>	0.00	0	0	3	100.0	0.0
18HOLES	Green fee - 18 holes	0.00	0	0	8	100.0	0.0
9HOLES	Greens fees - 9 holes	0.00	0	0	1	100.0	0.0
ADM-SCD	Adams SC Driver, RH	1,352.95	5	12	14	73.7	18.6
ADM-TL2	Adams Tight Lies 2 Wood	1,873.79	7	4	5	41.7	73.0
ADM-TL3	Adams Tight Lies 3 Wood	2,944.53	11	0	8	42.1	71.7
ADM-TL5	Adams Tight Lies 5 Wood	3,479.89	13	2	7	35.0	96.8
ADM-TL7	Adams Tight Lies 7 Wood	2,944.53	11	2	4	26.7	143.4
ADM-TL9	Adams Tight Lies 9 Wood	1,206.83	6	0	6	50.0	52.1
ADM-VMI	Adams VMI Irons, Set	1,886.16	5	0	3	37.5	86.9
ADM-VMI-P	Adams VMI Putter	116.98	3	9	9	75.0	17.4

Inventory Status

PURPOSE

The Inventory Status Report lets you see the current status of inventory for one or more locations based on user-selected items, vendors, categories, and quantities. For gridded items, see cell information sorted and grouped by cell within location, location within cell, and in cell display order. Use this report to find out how much you have on hand, on order, when you last ordered, and min/max levels for your items. This report is helpful in assisting managers to find out-of-normal values for items.

Select **Inventory** / **Reports** / **Inventory Status**

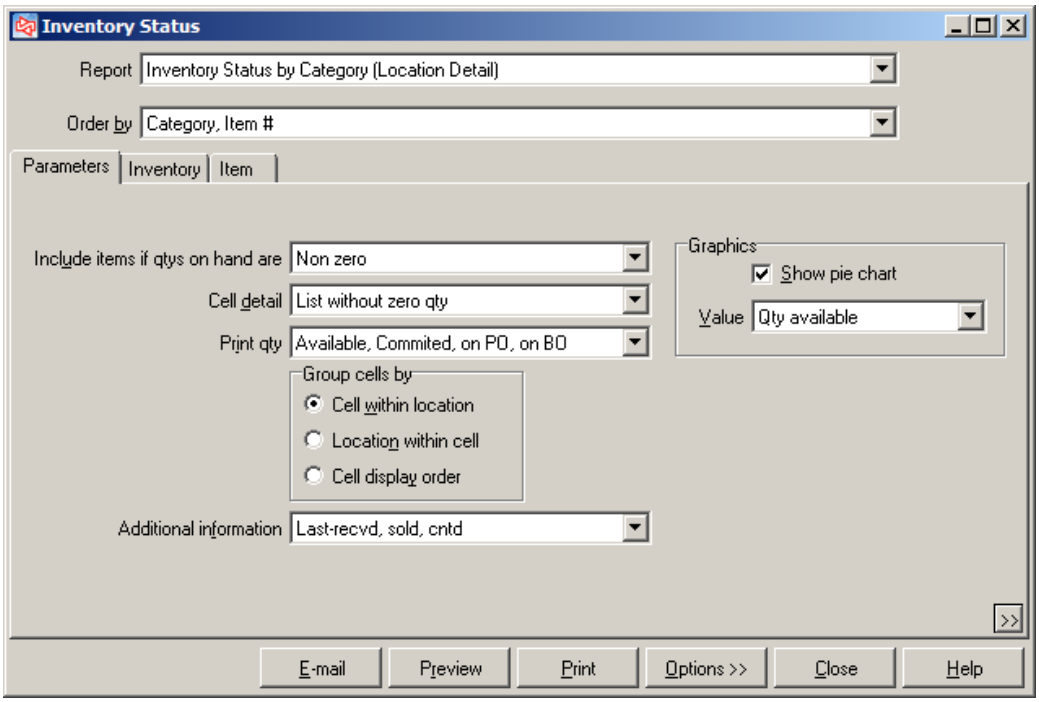

Filtering on the Inventory and Item tables allows you to limit which items appear on the report.

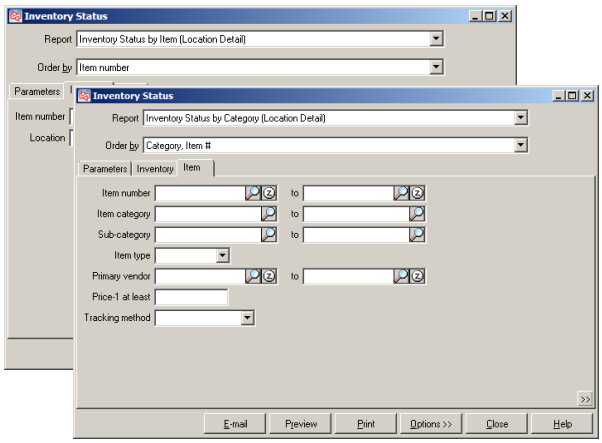

Inventory Status by Category (Location Detail)

Date 5/28/2007 Time 3:29:48PM Page 1

FOR DEMONSTRATION PURPOSES ONLY

Inventory Status by Category (Location Detail)

Qty available

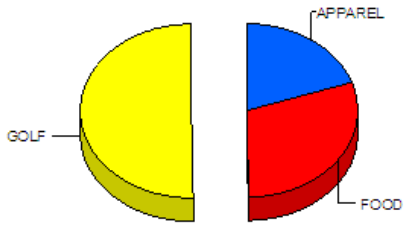

APPAREL	379	19.7%
FOOD	575	30.0%
GOLF	965	50.3%
Total:	1,919	100.0%

Include items if qtys on hand are Non zero
Cell detail: List without zero qty
Group cells by Cell within location
Print cell qty: Available, Commited, on PO, on BO
Order by: Category, Item #

Category Item # Location	Description	Vendor # Avg unit cost	Qty Available	Committed	On PO	On BO	PO#	Lst rcvd	Lst sold	Lst cnt
APPAREL										
APL-HAT	Golf hat with logo - 1 size	ADAMS								
EAST		4.2750	6	0	0	0			4/5/07	
MAIN		4.9445	39	1	0	0		3/13/07	5/23/07	2/5/07
STORAGE		4.7750	8	0	0	0	100039			
APL-HAT totals			53	1	0	0				
SHIRT	Men's Polo 100% cotton	IZOD								
EAST		12.9900	1	-4	0	0	100082		4/5/07	
MAIN		12.9900	55	32	0	0		2/6/07	4/3/07	

Location	Color	Size	Available	Committed	On PO	On BO
EAST	Red	Medium	1	-2	0	0
	Sandstone	Large	0	-2	0	0
MAIN	Blue	Small	1	8	0	0
	Blue	Medium	12	2	0	0
	Blue	Large	13	2	0	0
	Red	Small	6	6	0	0
	Red	Medium	3	2	0	0
	Red	Large	0	2	0	0
	Sandstone	Small	5	6	0	0
	Sandstone	Medium	9	2	0	0
	Sandstone	Large	6	2	0	0

SHIRT totals			56	28	0	0				
SHOES	Women's golf shoes	FOOTJOY								
EAST		34.9900	-1	0	0	0		3/30/07	4/5/07	
MAIN		34.4653	64	2	0	0		4/2/07	5/23/07	3/19/07

Location	Color	Size	Width	Available	Committed	On PO	On BO
EAST	White	8.5	Wide	-1	0	0	0
MAIN	Multi	7	Narrow	2	1	0	0
		7	Wide	3	0	0	0
	Multi	7.5	Narrow	4	0	0	0
		7.5	Wide	4	0	0	0
	Multi	8	Narrow	5	0	0	0

Item Price List

PURPOSE

The Item Price List is a quick reference for current selling prices for a range of items, and lets you see either a detailed or summarized list of the items stocked at one particular store. Cell level detail is optional. For example, use a filter to view items from one vendor, or for a specific category of items.

Select **Inventory** / **Reports** / **Item Price List**

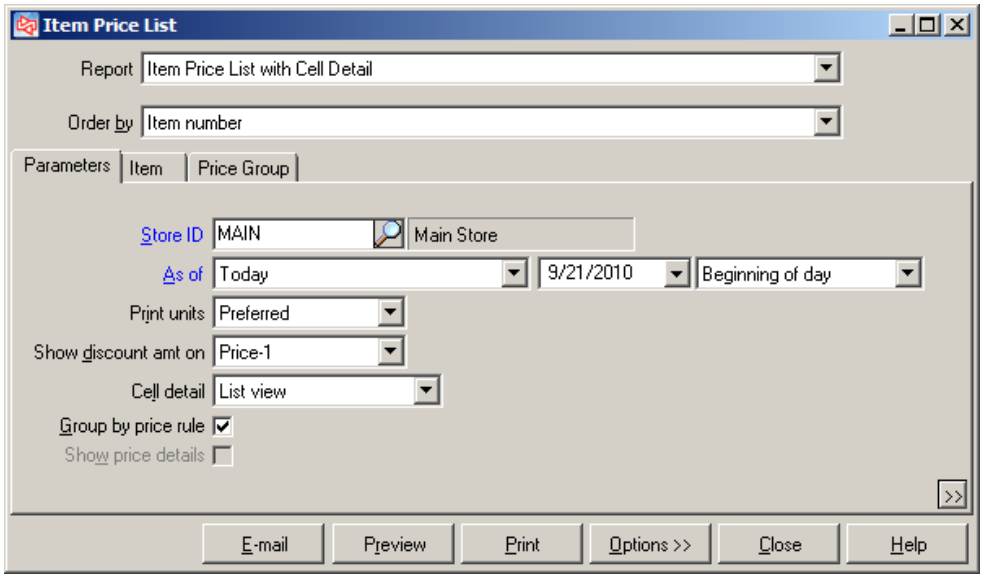

Filtering on the Item and Price Group tables allows you to limit which items and price groups appear on the list.

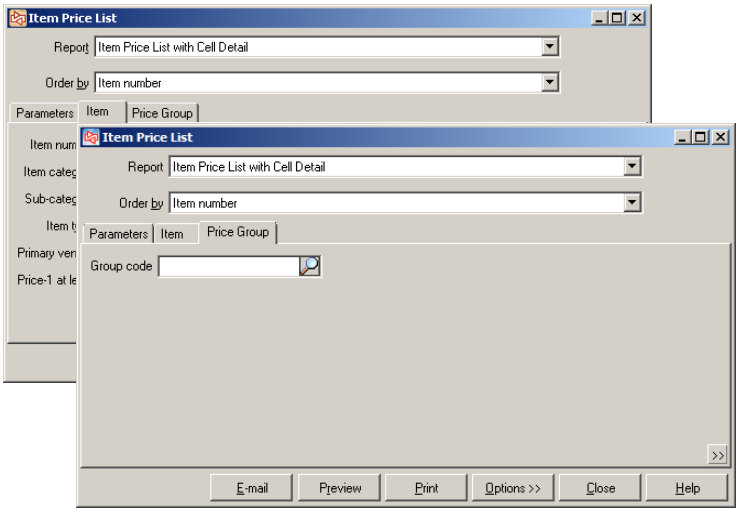

Item Price List with Cell Detail (Ordered by Item number)

Date 11/27/2006 Time 7:20:46PM Page 1

FOR DEMONSTRATION PURPOSES ONLY

Item Price List with Cell Detail

Store ID : MAIN
As of : 11/27/2006 Beginning of day
Print units : Preferred
Discount amount is based on Price-1
Cell detail: List view
Group by price rule
Order by : Item number

Price group type	Price group code	Description		Begin	End				
Item #	Description	Categ/Subcat	Vendor #	Unit	Regular price	Unit retail	Price-1	Selling price	Discount
None				None	None				
100004	<Enter item description here.> /			EACH	0.00	0.00	0.00	0.00	
18HOLES	Green fee - 18 holes	GOLF/FEES		EACH	36.00	36.00	36.00	36.00	
9HOLES	Greens fees - 9 holes	GOLF/FEES		EACH	18.00	18.00	18.00	18.00	
ADM-SCD	Adams SC Driver, RH	GOLF/CLUBS	ADAMS	EACH	399.99	399.99	399.99	399.99	
ADM-TL2	Adams Tight Lies 2 Wood	GOLF/CLUBS	ADAMS	EACH	349.99	349.99	349.99	349.99	
ADM-TL3	Adams Tight Lies 3 Wood	GOLF/CLUBS	ADAMS	EACH	349.99	349.99	349.99	349.99	
ADM-TL5	Adams Tight Lies 5 Wood	GOLF/CLUBS	ADAMS	EACH	349.99	349.99	349.99	349.99	
ADM-TL7	Adams Tight Lies 7 Wood	GOLF/CLUBS	ADAMS	EACH	349.99	349.99	349.99	349.99	
ADM-TL9	Adams Tight Lies 9 Wood	GOLF/CLUBS	ADAMS	EACH	349.99	349.99	349.99	349.99	
ADM-VMI	Adams VMI Irons, Set	GOLF/CLUBS	ADAMS	EACH	689.99	689.99	689.99	689.99	
ADM-VMI-P	Adams VMI Putter	GOLF/CLUBS	ADAMS	EACH	99.99	99.99	99.99	99.99	
Promotion	EOS	End of Summer		9/1/2006	11/30/2006				
APL-HAT	Golf hat with logo - 1 size	APPAREL/MENS	ADAMS	EACH	12.99	12.99	12.99	11.69	1.30
None				None	None				
APL-UMB	Golf umbrella	GOLF/ACCES	ADAMS	EACH	14.99	14.99	14.99	14.99	
BAG-PRD	Pro bag with dividers	GOLF/ACCES	DUNLOP	EACH	89.99	89.99	89.99	89.99	
BAG-PRT	Pro bag with tubes	GOLF/ACCES	DUNLOP	EACH	99.99	99.99	99.99	99.99	
BAG-ST	Deluxe bag with stand	GOLF/ACCES	DUNLOP	EACH	79.99	79.99	79.99	79.99	
BAG-TRV	Golf bag travel case	GOLF/ACCES	DUNLOP	EACH	39.99	39.99	39.99	39.99	
BALL-RET	Ball Return - Battery powered	GOLF/MISC	DUNLOP	EACH	29.99	29.99	29.99	29.99	
BALL-RET-PRO	Ball Return - PRO	GOLF/MISC	DUNLOP	EACH	69.99	69.99	69.99	69.99	
BEER	Beer	FOOD/DRINKS		EACH	2.00	2.00	2.00	2.00	
BIGBURGER	Deluxe Hamburger	FOOD/SNACKS		EACH	2.25	2.25	2.25	2.25	
BONUS BUCK	Dollar Coupon	GOLF/MISC		EACH	-1.00	-1.00	-1.00	-1.00	
BURGER	Hamburger	FOOD/SNACKS		EACH	1.50	1.50	1.50	1.50	
CAKE	Cake slice	FOOD/SNACKS		EACH	1.25	1.25	1.25	1.25	
CAL-BB	Callaway Big Bertha Driver	GOLF/CLUBS	CALLAWAY	EACH	369.00	369.00	369.00	369.00	
CAL-BBB	Callaway Biggest Big Bertha	GOLF/CLUBS	CALLAWAY	EACH	449.00	449.00	449.00	449.00	
CAL-GBB	Callaway Great Big Bertha	GOLF/CLUBS	CALLAWAY	EACH	399.00	399.00	399.00	399.00	
CAL-TII	Callaway Titanium Irons, Set	GOLF/CLUBS	CALLAWAY	EACH	829.00	829.00	829.00	829.00	
CAL-TUI	Callaway Tungsten Irons, Set	GOLF/CLUBS	CALLAWAY	EACH	849.00	849.00	849.00	849.00	
CAL-X12	Callaway X-12 Irons, Set	GOLF/CLUBS	CALLAWAY	EACH	899.00	899.00	899.00	899.00	
CANDY	Candy	FOOD/SNACKS		EACH	1.00	1.00	1.00	1.00	
CART	Cart Fee	GOLF/FEES		EACH	10.00	10.00	10.00	10.00	
CHEESEBURGER	Cheeseburger	FOOD/SNACKS		EACH	1.75	1.75	1.75	1.75	
COFFEE	Coffee	FOOD/DRINKS		EACH	0.75	0.75	0.75	0.75	
COKE	Coke	FOOD/DRINKS		EACH	1.25	1.25	1.25	1.25	
CUPCAKE	Cupcake	FOOD/SNACKS		EACH	0.75	0.75	0.75	0.75	
DISCOUNT-7	Disount - $7.00	GOLF/FEES		EACH	-7.00	-7.00	-7.00	-7.00	

Item Price-1 List

PURPOSE

The Item Price-1 List lets you see the price-1 value for items sold at one particular store. Cell level detail is optional.

Select **Inventory** / **Reports** / **Item Price-1 List**

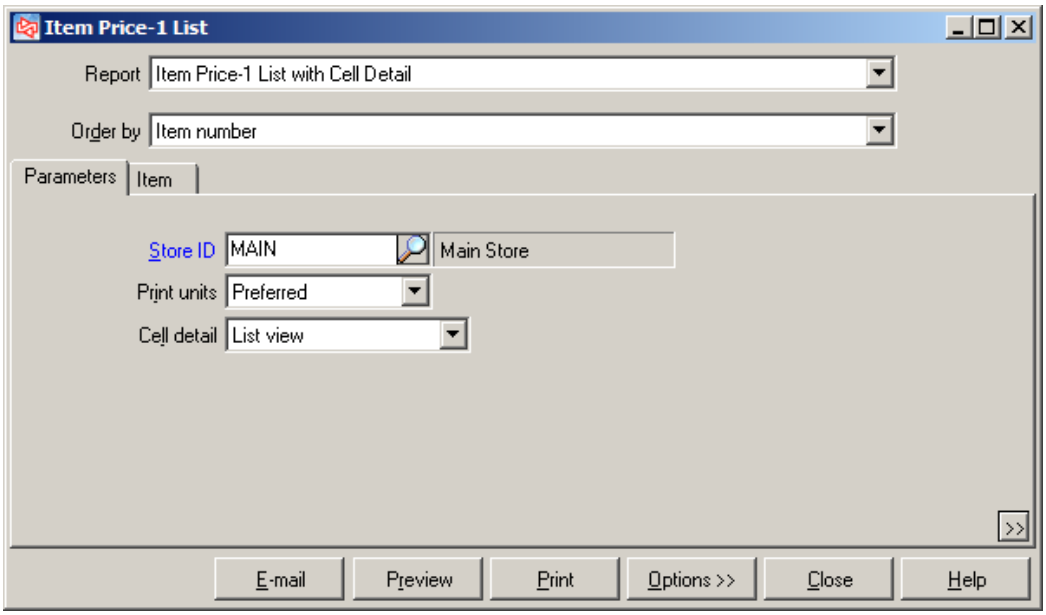

Filtering on the Item table allows you to limit which items appear on the list.

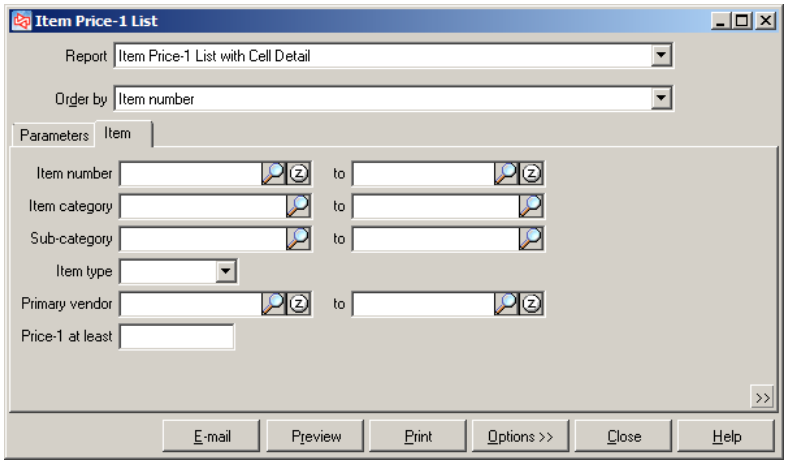

Item Price-1 List with Cell Detail (Ordered by Item number)

Date 1/12/2007 Time 9:55:40AM Page 2

FOR DEMONSTRATION PURPOSES ONLY

Item Price-1 List with Cell Detail

Item #	Description	Categ/Subcat	Vendor #	Unit	Regular price	Item Prc 1
PIN-EQ	Pinnacle Equalizer Balls	GOLF/BALLS	PINNACLE	DOZ	27.99	27.99
PIN-EXT	Pinnacle Extreme Balls	GOLF/BALLS	PINNACLE	DOZ	29.99	29.99
PIN-GLD	Pinnacle Gold Balls	GOLF/BALLS	PINNACLE	DOZ	28.99	28.99
PIN-TI	Pinnacle Titanium Balls	GOLF/BALLS	PINNACLE	DOZ	29.99	29.99
PIZZA	Pizza slice	FOOD/SNACKS		EACH	2.00	2.00
PRETZEL	Pretzel	FOOD/SNACKS		EACH	1.00	1.00
RANGE	Large Bucket Range Balls	GOLF/FEES		EACH	5.00	5.00
SALAD	Salad	FOOD/SNACKS		LB	1.50	1.50
SANDWICH	Sandwich	FOOD/SNACKS		EACH	1.50	1.50
SHIRT	Men's Polo 100% cotton	APPAREL/MENS	IZOD			
Color	Size					
Blue	Small			EACH	24.99	24.99
	Medium				24.99	24.99
	Large				24.99	24.99
Red	Small				24.99	24.99
	Medium				24.99	24.99
	Large				24.99	24.99
Sandstone	Small				24.99	24.99
	Medium				24.99	24.99
	Large				24.99	24.99
SHOES	Women's golf shoes	APPAREL/WOMENS	FOOTJOY			
Color	Size	Width				
Multi	7	Narrow		EACH	74.99	74.99
		Wide			74.99	74.99
	7.5	Narrow			74.99	74.99
		Wide			74.99	74.99
	8	Narrow			74.99	74.99
		Wide			74.99	74.99
	8.5	Narrow			74.99	74.99
		Wide			74.99	74.99
White	7	Narrow			74.99	74.99
		Wide			74.99	74.99
	7.5	Narrow			74.99	74.99
		Wide			74.99	74.99
	8	Narrow			74.99	74.99
		Wide			74.99	74.99
	8.5	Narrow			74.99	74.99
		Wide			74.99	74.99
SHORTS	Shorts - Men's Twill Pleated	APPAREL/MENS	IZOD			
Color	Size					
Black	30			EACH	27.99	27.99
	32				27.99	27.99
	34				27.99	27.99
	36				27.99	27.99
	38				27.99	27.99
	40				27.99	27.99
	42				27.99	27.99
Blue	30				27.99	27.99
	32				27.99	27.99
	34				27.99	27.99
	36				27.99	27.99
	38				27.99	27.99
	40				27.99	27.99
	42				27.99	27.99
Sandstone	30				27.99	27.99
	32				27.99	27.99
	34				27.99	27.99
	36				27.99	27.99
	38				27.99	27.99

Items

PURPOSE

The Items Report lets you see either a detailed or summarized report of basic information on each item including: item type, tracking method, description, prices, quantities, and status.

Select **Inventory** / **Reports** / **Items**

Filtering on the Items table allows you to limit which items appear on the report.

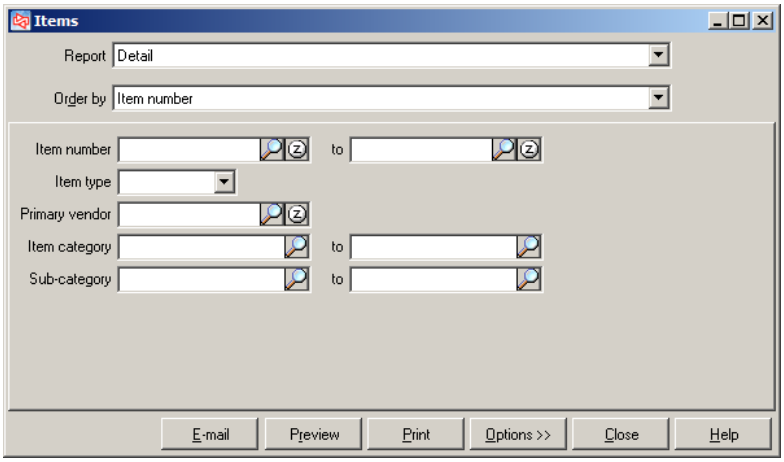

Detail

Date 11/13/2007 Time 10:05:19AM

Page 1

FOR DEMONSTRATION PURPOSES ONLY

Item List - Detail

Drill down to see location specific cost, prices and quantities
Order by Item number

Item # Description Category Subcat	Type Tracking method Unit Preferred unit	Acct code Label code Vendor # Taxable	Tax category	Last cost Regular price Item Prc 1	Qty on BO Qty on order Qty on Ivy Qty on SO	Qty on hand Qty on PO Qty committed Qty available	Status
100004	Non-Inventory	1		0.00	0	0	A
<Enter item description here.>	Normal			0.00	0	0	
FOOD	EACH			0.00	0	0	
	EACH	N			0	0	
18HOLES	Non-Inventory	1		0.00	0	0	A
Green fee - 18 holes	Normal	ADH		36.00	0	0	
GOLF	EACH			36.00	0	0	
FEES	EACH	Y	General Tax		0	0	
9HOLES	Non-Inventory	1		0.00	0	0	A
Greens fees - 9 holes	Normal			18.00	0	0	
GOLF	EACH			18.00	0	0	
FEES	EACH	Y	General Tax		0	0	
ADM-SCD	Inventory	1		160.00	0	61	D
Adams SC Driver, RH	Normal	ADH		399.99	0	1	
GOLF	EACH	ADAMS		399.99	0	0	
CLUBS	EACH	Y	General Tax		0	61	
ADM-TL2	Inventory	1		175.00	0	18	A
Adams Tight Lies 2 Wood	Normal	ADH		349.99	3	101	
GOLF	EACH	ADAMS		349.99	0	3	
CLUBS	EACH	Y	General Tax		0	15	

Summary

Date 11/13/2007 Time 10:06:01AM

Page 1

FOR DEMONSTRATION PURPOSES ONLY

Item List - Summary

Drill down to see location specific cost, prices and quantities.
Order by Item number

Item #	Description	Type	Acct code	Last cost	Price-1	Qty on hand	Status
100004	<Enter item description here.>	Non-Inventory	1	0.00	0.00	0	A
18HOLES	Green fee - 18 holes	Non-Inventory	1	0.00	36.00	0	A
9HOLES	Greens fees - 9 holes	Non-Inventory	1	0.00	18.00	0	A
ADM-SCD	Adams SC Driver, RH	Inventory	1	160.00	399.99	61	D
ADM-TL2	Adams Tight Lies 2 Wood	Inventory	1	175.00	349.99	18	A
ADM-TL3	Adams Tight Lies 3 Wood	Inventory	1	175.00	399.99	16	A
ADM-TL5	Adams Tight Lies 5 Wood	Inventory	1	175.00	399.99	24	A

Items on Sale

PURPOSE

The Items on Sale Report lets you see a report of the items on sale for a specified time period, their selling price, and their governing price groups and rules. Cell level detail is optional. The report is limited to items whose selling price comes from a "Promotional" price rule.

Select **Inventory** / **Reports** / **Items on Sale**

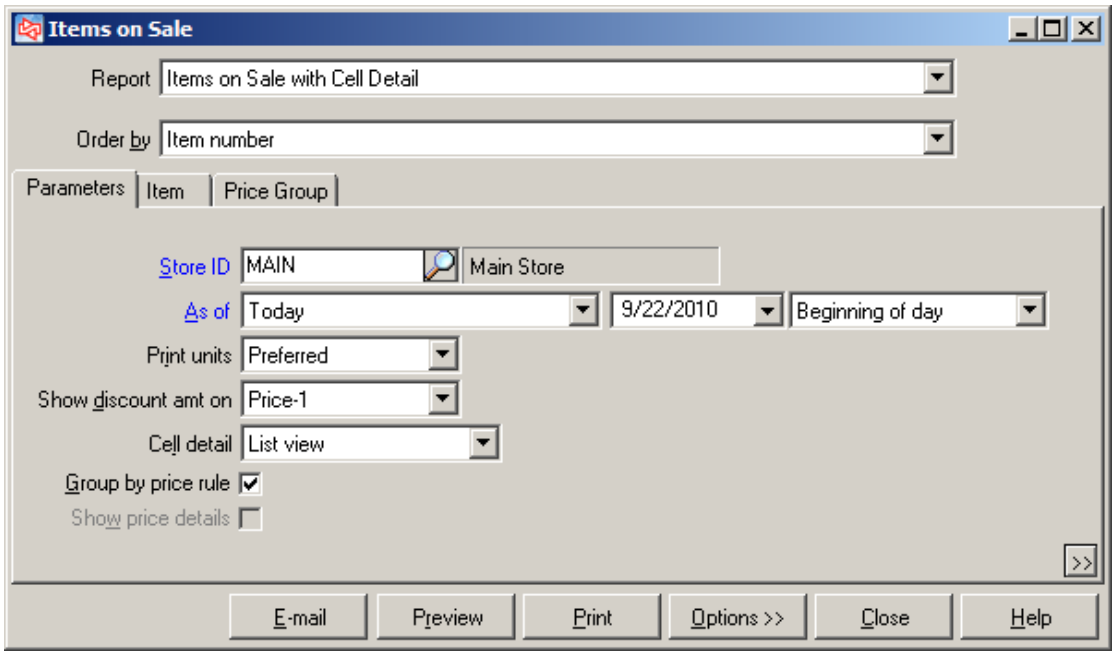

Filtering on the Item and Price Group tables allows you to limit which items and price groups appear on the report.

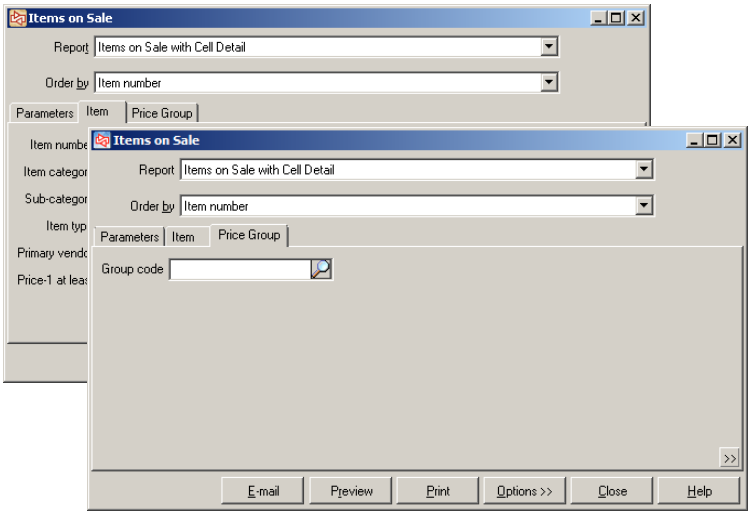

Items on Sale with Cell Detail (Ordered by Item number)

Date 11/27/2006 Time 7:18:09PM Page 1

FOR DEMONSTRATION PURPOSES ONLY

Items on Sale with Cell Detail

Store ID : MAIN
As of : 11/27/2006 Beginning of day
Print units : Preferred
Discount amount is based on Price-1
Cell detail: List view
Group by price rule
Order by : Item number

Price group type	Price group code	Description	Begin	End
Promotion	EOS	End of Summer	9/1/2006	11/30/2006

Item #	Description	Categ/Subcat	Vendor #	Unit	Regular price	Unit retail	Price-1	Selling price	Discount
APL-HAT	Golf hat with logo - 1 size	APPARELMENS	ADAMS	EACH	12.99	12.99	12.99	11.69	1.30
SHIRT	Men's Polo 100% cotton	APPARELMENS	IZOD						
Unit: EACH									
Color	Size								
Blue	Small			EACH	24.99	24.99	24.99	22.49	2.50
Blue	Medium				24.99	24.99	24.99	22.49	2.50
Blue	Large				24.99	24.99	24.99	22.49	2.50
Red	Small				24.99	24.99	24.99	22.49	2.50
Red	Medium				24.99	24.99	24.99	22.49	2.50
Red	Large				24.99	24.99	24.99	22.49	2.50
Sandstone	Small				24.99	24.99	24.99	22.49	2.50
Sandstone	Medium				24.99	24.99	24.99	22.49	2.50
Sandstone	Large				24.99	24.99	24.99	22.49	2.50
SHOES	Women's golf shoes	APPARELWOMENFOOTJOYS							
Unit: EACH									
Color	Size	Width							
Multi	7	Narrow		EACH	74.99	74.99	74.99	67.49	7.50
Multi	7	Wide			74.99	74.99	74.99	67.49	7.50
Multi	7.5	Narrow			74.99	74.99	74.99	67.49	7.50
Multi	7.5	Wide			74.99	74.99	74.99	67.49	7.50
Multi	8	Narrow			74.99	74.99	74.99	67.49	7.50
Multi	8	Wide			74.99	74.99	74.99	67.49	7.50
Multi	8.5	Narrow			74.99	74.99	74.99	67.49	7.50
Multi	8.5	Wide			74.99	74.99	74.99	67.49	7.50
White	7	Narrow			74.99	74.99	74.99	67.49	7.50
White	7	Wide			74.99	74.99	74.99	67.49	7.50
White	7.5	Narrow			74.99	74.99	74.99	67.49	7.50
White	7.5	Wide			74.99	74.99	74.99	67.49	7.50
White	8	Narrow			74.99	74.99	74.99	67.49	7.50
White	8	Wide			74.99	74.99	74.99	67.49	7.50
White	8.5	Narrow			74.99	74.99	74.99	67.49	7.50
White	8.5	Wide			74.99	74.99	74.99	67.49	7.50
SHOES - MEN	Men's golf shoes	APPARELMENS							
Unit: EACH									
Color	Size	Width							
Multi	7	Narrow		EACH	74.99	74.99	74.99	67.49	7.50
Multi	7	Wide			74.99	74.99	74.99	67.49	7.50
Multi	7	X-Wide			74.99	74.99	74.99	67.49	7.50
Multi	7	XX-Wide			74.99	74.99	74.99	67.49	7.50
Multi	7.5	Narrow			74.99	74.99	74.99	67.49	7.50
Multi	7.5	Wide			74.99	74.99	74.99	67.49	7.50
Multi	7.5	X-Wide			74.99	74.99	74.99	67.49	7.50

Markdowns *

PURPOSE

The Markdowns Report lets you see either a full or brief report of items whose Price-1 has been changed. Markdowns are automatically tracked in Markdown History whenever Price-1 changes for an item.

Select **Inventory** / **Reports** / **Markdowns**

Filtering on the Markdown History and Item tables allows you to limit which items will appear on the report.

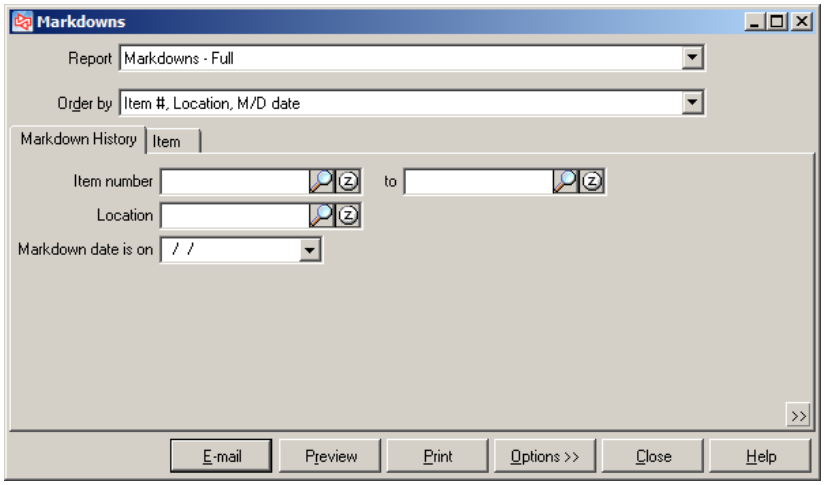

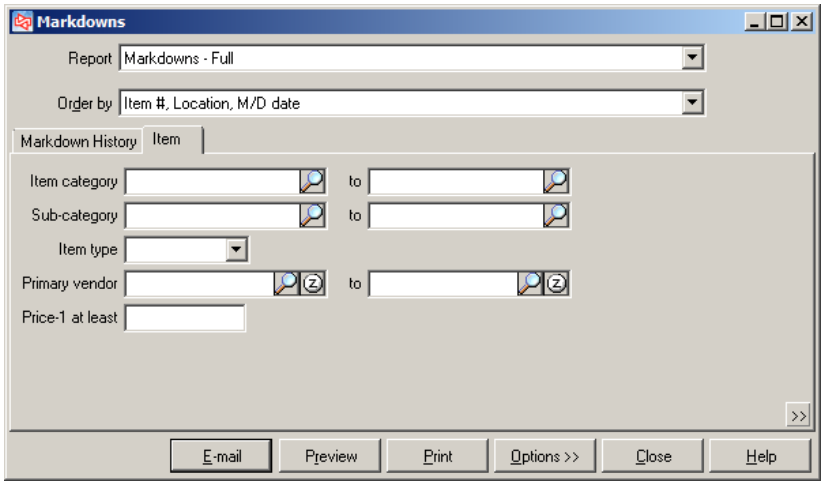

(* Enterprise Edition Only)

Full

Date 11/10/2005 Time 5:53:52PM Page 1

FOR DEMONSTRATION PURPOSES ONLY

Markdowns - Full

Markdown type: M=Manually entered, E= Edit item price-1, L= Edit loc price-1,
I= Insert loc price record, D= Delete loc price record
' * ' indicates that Markdown qty, Old price-1 and New Price-1 may not agree with markdown amt for manually entered or edited markdowns
Order by: Item #, Location, M/D date

Item # / Description	Location / Vendor #	M/D date / User	Category / Subcat	M/D qty / Qty on hand	Old price-1	New price-1	M/D amt	Type
GLOVE	MAIN	11/10/05	GOLF	17	11.99	9.99	34.00	M
Deluxe Golf Glove		Z	MISC	17				
SHIRT	MAIN	11/10/05	APPAREL	91	24.99	22.99	182.00	M
Men's Polo 100% cotton	IZOD	Z	MENS	91				
	Edited by	Edit date		Orig M/D qty	Orig old price-1	Orig new price-1	Orig M/D amt	
	Z	11/10/05		91	22.99	24.99	-182.00	
TOP-XLS	MAIN	11/10/05	GOLF	5	24.99	24.49	2.50	M
TopFlite XL Spin Balls	TOPFLITE	Z	BALLS	5				
	Edited by	Edit date		Orig M/D qty	Orig old price-1	Orig new price-1	Orig M/D amt	
	Z	11/10/05		5	24.49	24.99	-2.50	

Report totals: 3 markdowns in report M/D qty 113 M/D amt 218.50
3 items in report

-- End of report --

Brief

Date 11/10/2005 Time 5:54:29PM Page 1

FOR DEMONSTRATION PURPOSES ONLY

Markdowns - Brief

Markdown type: M=Manually entered, E= Edit item price-1, L= Edit loc price-1,
I= Insert loc price record, D= Delete loc price record
' * ' indicates that Markdown qty, Old price-1 and New Price-1 may not agree with markdown amt for manually entered or edited markdowns
Order by: Item #, Location, M/D date

Item #	Location	M/D date	Category	M/D qty	Old price-1	New price-1	M/D amt	Type
GLOVE	MAIN	11/10/05	GOLF	17	11.99	9.99	34.00	M
SHIRT	MAIN	11/10/05	APPAREL	91	24.99	22.99	182.00	M
TOP-XLS	MAIN	11/10/05	GOLF	5	24.99	24.49	2.50	M

Report totals: 3 markdowns in report M/D qty 113 M/D amt 218.50
3 items in report

-- End of report --

(* Enterprise Edition Only)

Merchandise Analysis *

PURPOSE

The Merchandise Analysis Report lets you see the current state and past performance of your current inventory. The report allows ranking of categories, inventory items, or vendors based on a variety of figures, including retail calculations such as “Turn rate” and “GMROI” (gross margin return on investment). Use this report to help determine when to take advantage of “opportunistic buys” and which items to mark down.

Select **Inventory** / **Reports** / **Merchandise Analysis**

Select:

1) How to group the report
2) Which items to print (Top, Bottom, or All)
3) How to rank the items (depends on ‘Columns to display’ choice)
4) The order in which the items will print
5) The dates to consider for the location / location group that is specified
6) What inventory values should print on the report.

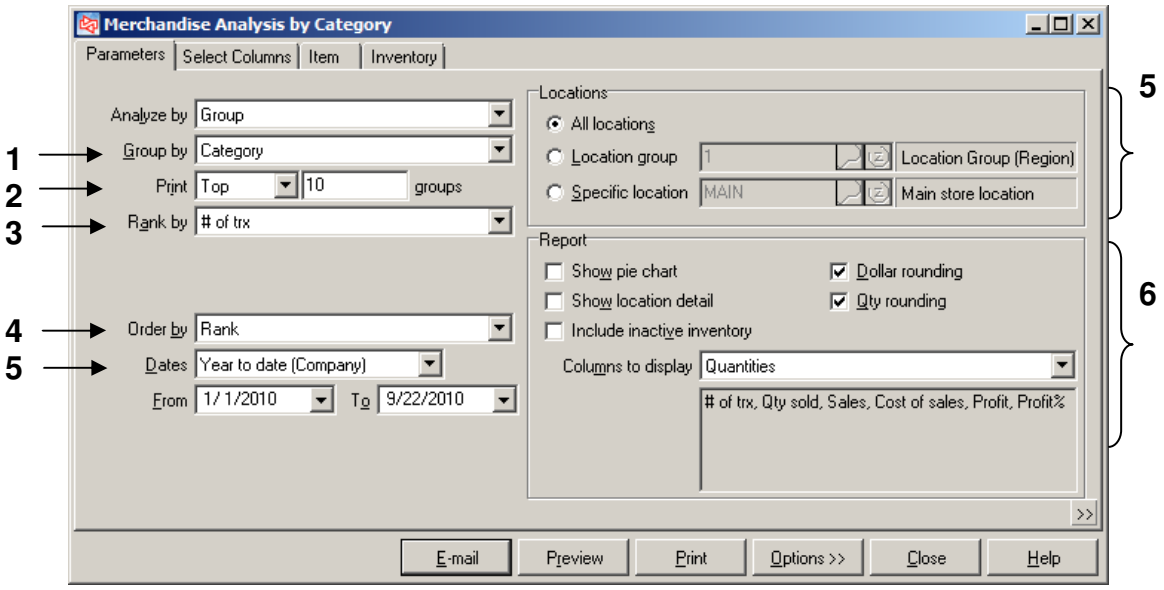

(* Enterprise Edition Only)

Select which columns to display on the report (More than 180 fields to choose from, if not using a pre-defined selection).

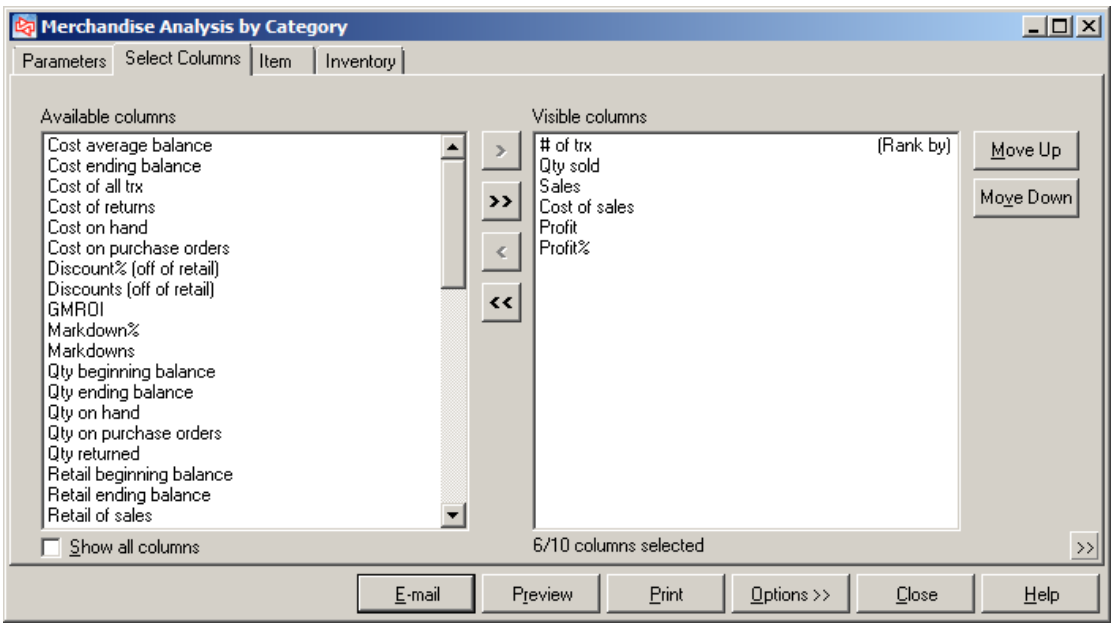

For each “Column to display” choice for Report options, the pre-defined visible columns are listed below. Choose one of the pre-defined choices, or customize which columns display using the choices under the Available columns list on the Select Columns tab.

Columns to display	Pre-defined visible columns
Quantities	# of trx, Qty sold, Sales, Cost of sales, Profit, Profit%
Sales	Qty sold, Sales, Cost of sales, Profit, Profit%
Inventory performance	Qty on hand, Qty on purchase orders, Qty beginning balance, Qty ending balance, Qty sold, Sell through%, Profit%, GMROI, Turns (Cost), Weeks-on-hand
Sales/Returns	Qty sold (excluding returns), Qty returned, Cost of sales (excluding returns), Cost of returns, Retail of sales (excluding returns), Retail of returns, Sales (excluding returns), Returns
Vendor comparison	Sales, Cost average balance, Profit, Profit%, GMROI, Turns (Cost)
Retail Value History - Full	Retail on hand, Retail beginning balance, Retail of receivings, Retail of sales, Retail of adjustments, Retail of transfers, Retail of non-sale trx, Retail of all trx, Retail ending balance, Retail average balance
Retail Value History - Brief	Retail beginning balance, Retail of receivings, Retail of sales, Retail of adjustments, Retail of transfers, Retail ending balance
Sales Analysis Brief	Sold at retail - Qty, Sold at retail - % Qty Sold, Sold off retail - Qty, Sold off retail - % Qty Sold, Discount% (off of retail), Profit%

Filter the Item and Inventory tables to limit which items and/or locations appear on the report.

(* Enterprise Edition Only)

<Continued on next page>

Merchandise Analysis *

Analyze by “Item” / **Ranked by** “Turns”

Date 10/18/2006 Time 9:20:59AM

Page 1

FOR DEMONSTRATION PURPOSES ONLY
Merchandise Analysis by Item number

Qty on hnd
(Top 10 including ties)

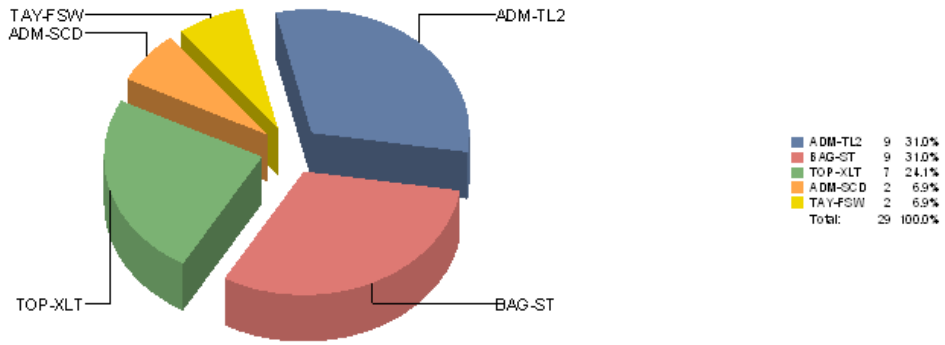

Analyze by: Item
Print:Top 5
Ranked by: Turns (Cost) (shaded)
Group by: Vendor/Category/Sub-category
Print: Top 5 in each group
Order by: Rank
Report period: 01/01/2006 to 10/18/2006 (291 days)
Locations: All
Show location detail
Include inactive inventory
"*" by Item number indicates the group includes miscellaneous items; values may not 'add across' the report

Vendor/Category/Sub-category

Rank	Item number / Location	Description	Qty on hnd	Qty on PO	Beg qty	Vendor # / End qty	Categ/Subcat / Qty sld	Pro-1 / Sellthru%	MU% / Profit%	Reg-Pro / GMROI	MU% / Turns	Wks-on-hnd
ADAMS/GOLF/CLUBS												
1	ADM-SCD	Adams SC Driver, RH				ADAMS	GOLF/CLUBS		399.99	60.0	399.99	60.0
	EAST		1	0	3	1	2	66.7	24.8	0.4	1.1	20.8
	MAIN		1	12	4	1	3	75.0	27.5	0.5	1.3	13.9
	SOUTH		0	0	0	0	0	0.0	0.0	0.0	0.0	0.0
	STORAGE		0	0	0	0	0	0.0	0.0	0.0	0.0	0.0
ADM-SCD totals			2	12	7	2	5	71.4	26.5	0.4	1.2	16.6
4	ADM-TL2	Adams Tight Lies 2 Wood				ADAMS	GOLF/CLUBS		349.99	50.0	349.99	50.0
	EAST		3	0	3	3	0	0.0	0.0	0.0	0.0	0.0
	MAIN		6	4	9	6	3	33.3	15.0	0.1	0.5	83.1
	SOUTH		0	0	0	0	0	0.0	0.0	0.0	0.0	0.0
	STORAGE		0	0	0	0	0	0.0	0.0	0.0	0.0	0.0
ADM-TL2 totals			9	4	12	9	3	25.0	15.0	0.1	0.3	124.7
ADAMS/GOLF/CLUBS totals			11	16	19	11	8	42.1	22.6	0.2	0.6	57.2
DUNLOP/GOLF/ACCES												
5	BAG-ST	Deluxe bag with stand				DUNLOP	GOLF/ACCES		79.99	56.2	79.99	56.2
	EAST		3	0	3	3	0	0.0	0.0	0.0	0.0	0.0
	MAIN		6	23	9	6	3	33.3	39.0	0.3	0.5	83.1
	SOUTH		0	0	0	0	0	0.0	0.0	0.0	0.0	0.0
	STORAGE		0	0	0	0	0	0.0	0.0	0.0	0.0	0.0
BAG-ST totals			9	23	12	9	3	25.0	39.0	0.2	0.3	124.7
DUNLOP/GOLF/ACCES totals			9	23	12	9	3	25.0	39.0	0.2	0.3	124.7
TAYLORMADE/GOLF/CLUBS												

Analyze by “Group” **Group by** “Category/Sub-category” / **Ranked by** “Qty on hand”

Date 10/18/2006 Time 9:26:38AM

Page 1

FOR DEMONSTRATION PURPOSES ONLY
Merchandise Analysis by Categ/Subcat

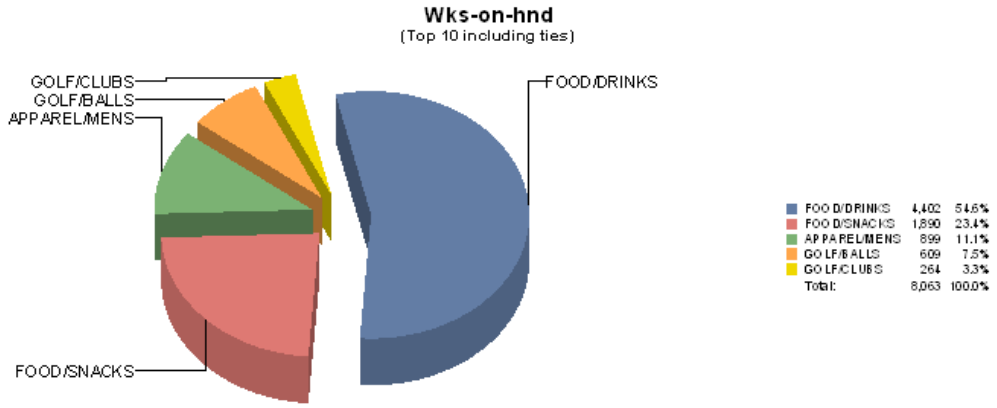

Analyze by: Group
Group by: Categ/Subcat
Print:Top 5
Ranked by: Qty on hand (shaded)
Order by: Group (Categ/Subcat)
Report period: 01/01/2006 to 08/05/2006 (217 days)
Locations: All
Show location detail
Include inactive inventory
'*' by Categ/Subcat indicates the group includes miscellaneous items; values may not 'add across' the report

Rank	Categ/Subcat	Descr								
	Location	Wks-on-hnd	Qty on hnd	Beg qty	End qty	Turns	Qty sld	Sellthru%	Profit%	GMROI
3	APPAREL/MENS	Apparel items/Apparel - Mens								
	EAST	358.7	81	88	81	0.1	7	8.0	47.3	0.1
	MAIN	1,767.0	228	222	228	0.0	4	1.7	47.6	0.0
	SOUTH	0.0	0	0	0	0.0	0	0.0	0.0	0.0
	STORAGE	0.0	10	10	10	0.0	0	0.0	0.0	0.0
APPAREL/MENS tota		899.0	319	320	319	0.1	11	3.3	47.4	0.1
4	FOOD/DRINKS	Food items/Food - Drinks								
	EAST	1,441.5	93	95	93	0.0	2	2.1	24.0	0.0
	MAIN	0.0	191	191	191	0.0	0	0.0	0.0	0.0
	SOUTH	0.0	0	0	0	0.0	0	0.0	0.0	0.0
	STORAGE	0.0	0	0	0	0.0	0	0.0	0.0	0.0
FOOD/DRINKS totals		4,402.0	284	286	284	0.0	2	0.7	24.0	0.0
1	FOOD/SNACKS	Food items/Food - Snacks								
	EAST	1,469.4	237	242	237	0.0	5	2.1	25.6	0.0
	MAIN	2,415.3	312	318	314	0.0	4	1.3	30.1	0.0
	SOUTH	0.0	0	0	0	0.0	0	0.0	0.0	0.0
	STORAGE	0.0	0	0	0	0.0	0	0.0	0.0	0.0
FOOD/SNACKS total		1,889.8	549	560	551	0.0	9	1.6	27.1	0.0
2	GOLF/BALLS	Golf items/Golf - Balls								
	EAST	691.7	195	204	195	0.1	9	4.3	48.5	0.1
	MAIN	521.6	314	339	320	0.1	19	5.5	65.7	0.1
	SOUTH	0.0	0	0	0	0.0	0	0.0	0.0	0.0
	STORAGE	0.0	29	29	29	0.0	0	0.0	0.0	0.0
GOLF/BALLS totals		608.7	538	572	544	0.1	27	4.8	60.0	0.1
5	GOLF/CLUBS	Golf items/Golf - Clubs								
	EAST	327.7	74	81	74	0.1	7	8.6	28.8	0.1
	MAIN	213.4	117	126	119	0.2	17	12.5	37.0	0.1

Merge Items Report (Rad)

PURPOSE

The Merge Items Report (Rad) lets you see either “From” or “To” items that will be merged.

Select **Inventory** / **Utilities** / **Merge Items Report (Rad)**

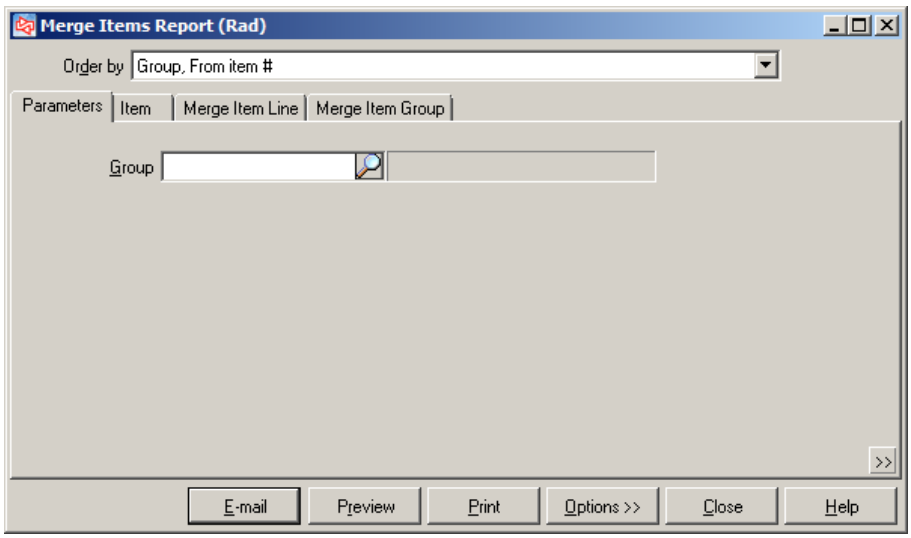

Filtering on the Item, Merge Item Line, and Merge Item Group tables allows you to limit which items will appear on the report.

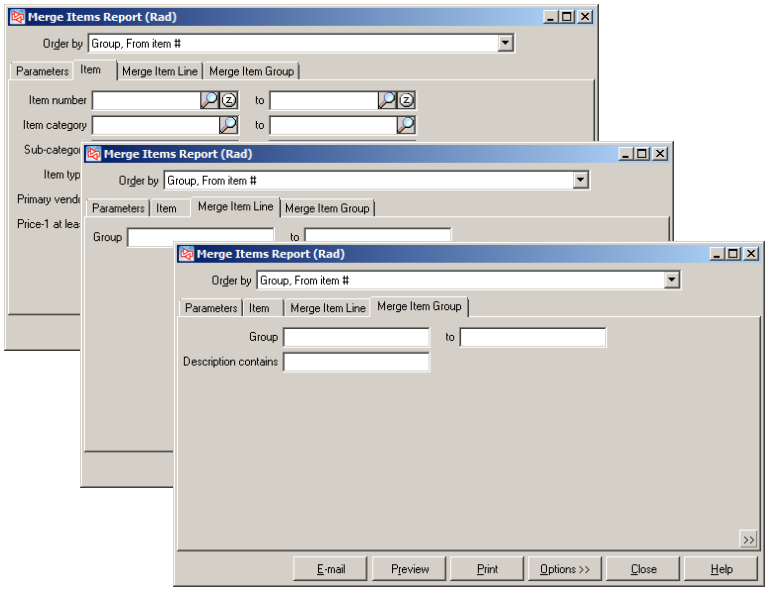

From item

Date 1/24/2011 Time 8:37:24AM Page 1

FOR DEMONSTRATION PURPOSES ONLY

Report Title

Parameter tab control settings go here (conditionally suppressed)
Order by: Group, From item #

Group	Description		
GB	Golf Balls		
From item #	Description	To item #	Description
TOP-STD	TopFlite Strata Distance Balls	TOP-STT	TopFlite Strata Tour Balls

1 items in GB group

Report totals:

-- End of report --

To item

Date 1/24/2011 Time 8:38:19AM Page 1

FOR DEMONSTRATION PURPOSES ONLY

Report Title

Parameter tab control settings go here (conditionally suppressed)
Order by: Group, To item #

Group	Description		
GB	Golf Balls		
To item #	Description	From item #	Description
TOP-STT	TopFlite Strata Tour Balls	TOP-STD	TopFlite Strata Distance Balls

1 items in GB group

Report totals:

-- End of report --

Mix-and-Match Codes

PURPOSE

The Mix-and-Match Codes Report lets you see a report of items and prices that have been selected for a mix-and-match promotion for your company. You can select to include the price rules and items associated with each mix-and-match code.

Select **Inventory** / **Reports** / **Mix-and-Match Codes**

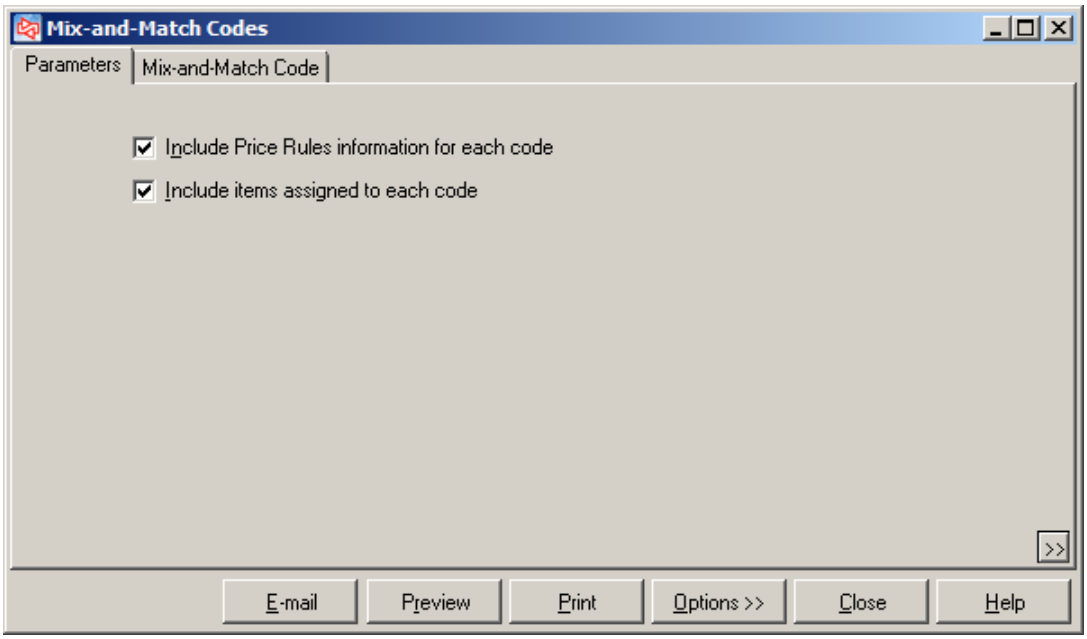

Filtering on the Mix-and-Match Code table allows you to limit the codes that will be used for the report.

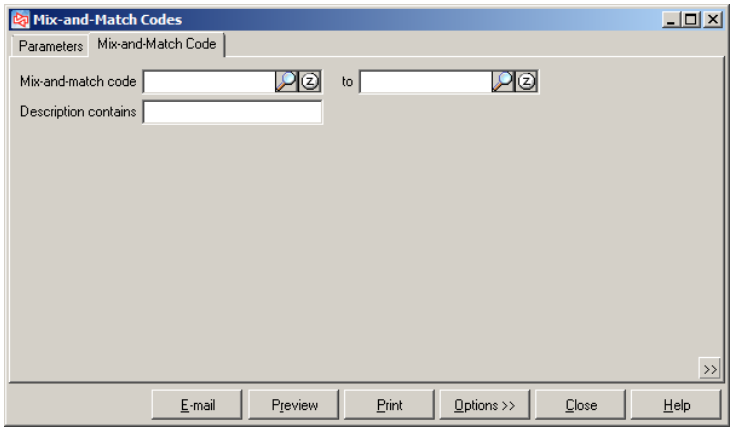

Date: 11/23/2006 Time: 6:41:09AM Page: 1

FOR DEMONSTRATION PURPOSES ONLY

Mix-and-Match Code List

Order by: Mix-and-match code, Type, Group code

Mix-and-match code	Description	Price based on
GB	Golf Balls	Total quantity

Price group type	Price group code	Price group description	Begin	End
Special	GB	Any 4 DOZ GB for 100		

Rule description	Price rule information	
Any 4 DOZ GB for 100	Item:	Mix-and-Match code is (exactly) GB and Stocking unit is (exactly) DOZ
	Sales:	Store is (exactly) MAIN and Selling unit is (exactly) Stocking

Item #	Description	Categ/Subcat
DUN-DDH	Dunlop DDH 110 Balls	GOLF/BALLS
DUN-DIS	Dunlop Distance Balls	GOLF/BALLS
DUN-TI	Dunlop Titanium Balls	GOLF/BALLS
MAX-HT	Maxfli HT Balls	GOLF/BALLS
MAX-MDT	Maxfli MD Tungsten Balls	GOLF/BALLS
MAX-REV	Maxfli Revolution Balls	GOLF/BALLS
MAX-TP	Maxfli Tour Patriot Balls	GOLF/BALLS
MAX-XSD	Maxfli XS Distance Balls	GOLF/BALLS
MAX-XST	Maxfli XS Tour Balls	GOLF/BALLS
PIN-EQ	Pinnacle Equalizer Balls	GOLF/BALLS
PIN-EXT	Pinnacle Extreme Balls	GOLF/BALLS
PIN-GLD	Pinnacle Gold Balls	GOLF/BALLS
PIN-TI	Pinnacle Titanium Balls	GOLF/BALLS
TOP-STD	TopFlite Strata Distance Balls	GOLF/BALLS
TOP-STT	TopFlite Strata Tour Balls	GOLF/BALLS
TOP-XLL	TopFlite XL Long Balls	GOLF/BALLS
TOP-XLS	TopFlite XL Spin Balls	GOLF/BALLS
TOP-XLT	TopFlite XL Titanium Balls	GOLF/BALLS

18 item(s) in GB

1 code(s) in report

-- End of report --

Physical Count Worksheet

PURPOSE

The Physical Count Worksheet lets you see a report of items for which unposted Physical Count transactions exist. Use the physical count worksheet to manually record your count quantities for the selected items. The report prints in order by Item number.

Select **Inventory** / **Physical Count** / **Worksheet**

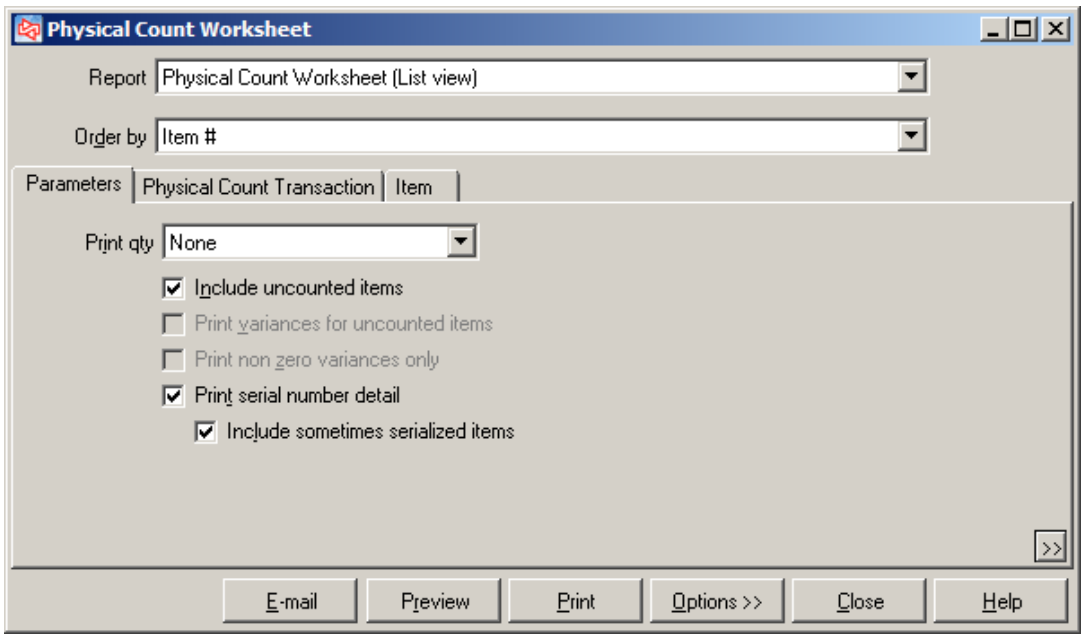

Filtering on the Physical Count Transaction and Item tables allows you to limit which items will print on the worksheet.

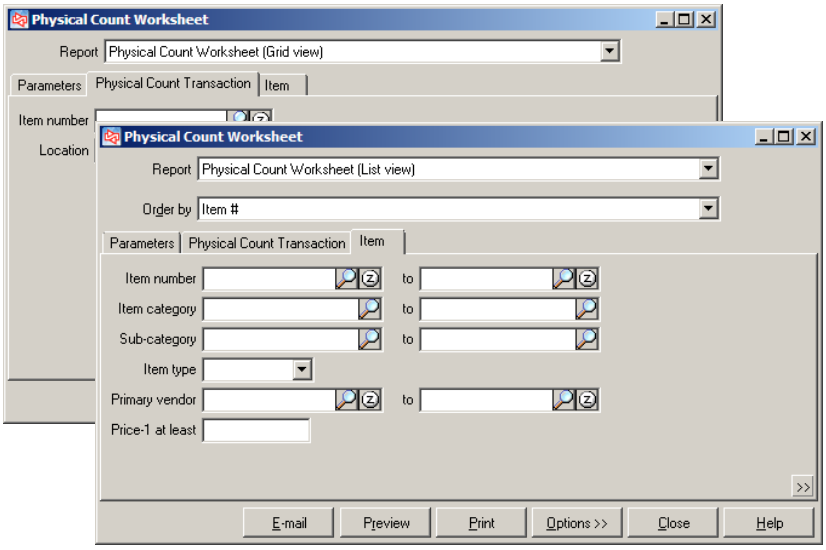

Date 6/30/2008 Time 10:26:23AM

Page 1

FOR DEMONSTRATION PURPOSES ONLY

Physical Count Worksheet (Grid View)

Print qty: None
Do not print variances for uncounted items
Do not print non zero variances only
Print serial number detail
Order by Location, Item #

Item # / Description	Prc 1 / Stk unit	Count	Checked by
Count qty-1 / Unit 1	Count qty-2 / Unit 2	Count qty-3 / Unit 3	Count qty-4 / Unit 4
Count qty-5 / Unit 5	Count qty-6 / Unit 6		

Location MAIN

100002
Men's golf shoes
74.99
EACH

		Narrow	Wide	Total
Multi	7			
	7.5			
	8			
	8.5			
White	7			
	7.5			
	8			
	8.5			

ADM-SCD
Adams SC Driver, RH
399.99
EACH

ADM-TL2
Adams Tight Lies 2 Wood
349.99
EACH

ADM-TL3
Adams Tight Lies 3 Wood
349.99
EACH

ADM-TL5
Adams Tight Lies 5 Wood
349.99
EACH

ADM-TL7
Adams Tight Lies 7 Wood
349.99
EACH

ADM-TL9
Adams Tight Lies 9 Wood
349.99
EACH

ADM-VMI
Adams VMI Irons, Set
689.99
EACH

ADM-VMI-P
Adams VMI Putter
99.99
EACH

APL-HAT
Golf hat with logo - 1 size
12.99
EACH

APL-UMB
Golf umbrella
14.99
EACH

Planned Promotions

PURPOSE

The Planned Promotions Report lets you see a report of items and prices that have been selected for a planned promotion for your company.

Select **Inventory** / **Reports** / **Planned Promotions**

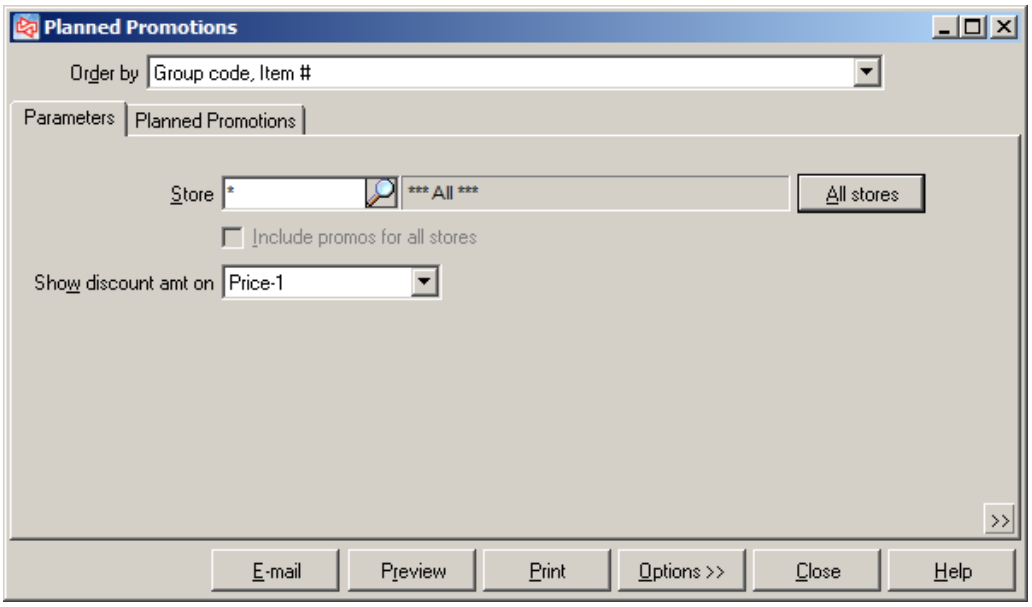

Filtering on the Planned Promotions table allows you to limit which planned promotions to include on the report.

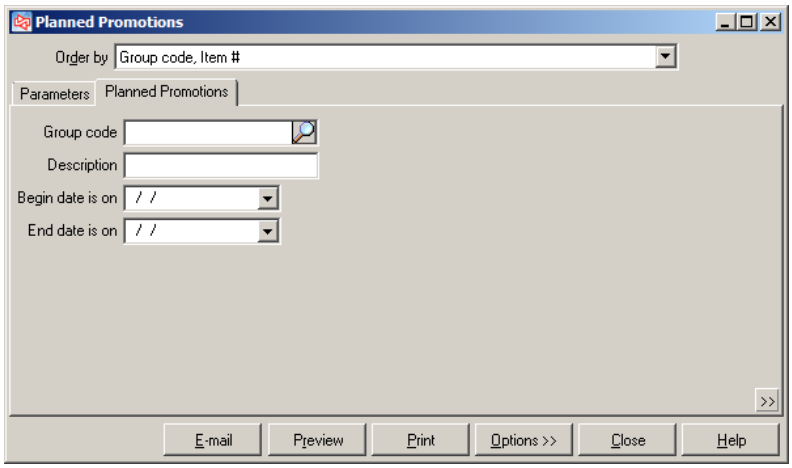

Date 4/13/2005 Time 11:19:31AM Page 1

Camptown Golf Training
Planned Promotions Report

Store: All
Show discount amt on Price-1
Order by: Group code, Item #

Group code	Store	Description	Begin date	End date
SUMMER	MAIN	Summer Clearance	8/1/05	9/30/2005

Item #	Selling price	Preferred unit	Regular price	Price-1	Discount amt
APL-HAT	9.74	EACH	12.99	12.99	3.25
APL-SHOES	67.49	EACH	88.99	89.99	22.50
BALL-RET	25.49	EACH	0.00	29.99	4.50
SHIRT	18.74	EACH	0.00	24.99	6.25
SHOES - MEN	56.24	PAIR	0.00	74.99	18.75
SHORTS	20.99	EACH	0.00	27.99	7.00
TOP-STD	22.99	DOZ	24.99	24.99	2.00
VEST	29.99	EACH	0.00	39.99	10.00

1 price group codes in report
8 price rules in report
8 items in report

-- End of report --

Price Rules *

PURPOSE

The Price Rules Report lets you see either a full or brief report of the price types, groups, and rules.

Select **Inventory** / **Reports** / **Price Rules**

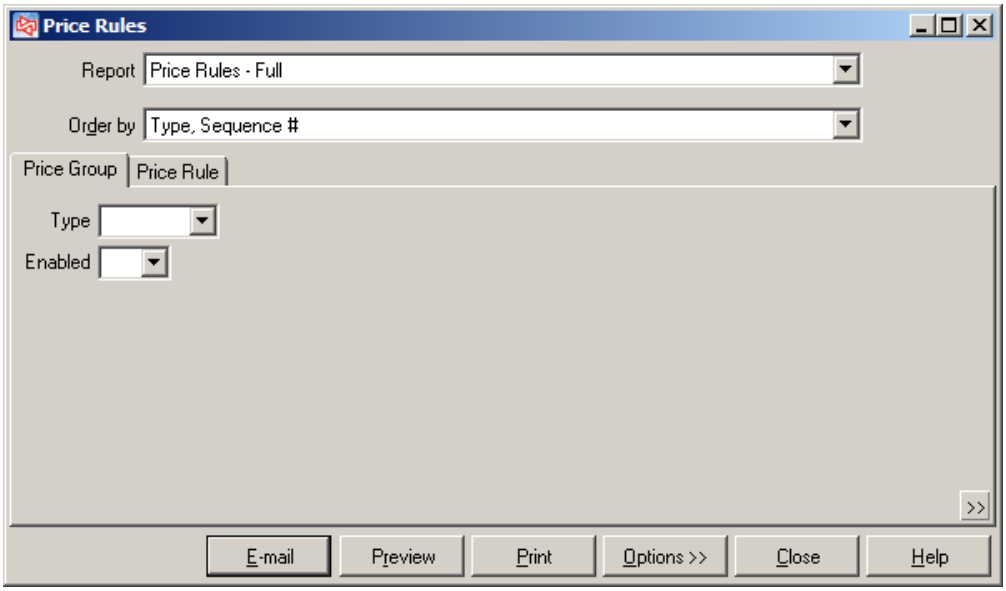

Filtering on the Price Rule table allows you to limit which price rules appear on the report.

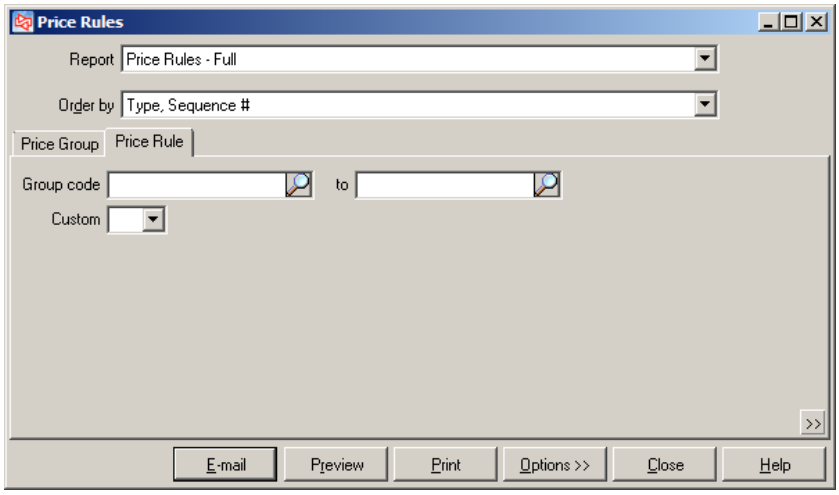

(* Enterprise Edition Only)

Full

Date 12/16/2005 Time 8:48:15AM Page 1

FOR DEMONSTRATION PURPOSES ONLY
Price Rules - Full

X preceeding Group code indicates Price Rule Group is not enabled
Customer, Item and Sales filters are *** All *** unless otherwise indicated.
Order by: Type, Sequence #

Type	Group code	Description	Begin	End
Contract	MEMBERS	Members only 10% discount	No begin date	No end date
		Customer: Category is (exactly) MEMBERS		
		Rule: 10% off category GOLF		
		Item: Item category is (exactly) GOLF		

Price	Minimum qty	Method	Basis	Amt/pct
Price-1 - 10%	0.00	Discount percent	Price-1	10.00%

Type	Group code	Description	Begin	End
Promotion	JULY4	July 4 Sale - 15% off Golf	7/1/05 Beginning of day	7/4/05 end of day
		Rule: Category GOLF		
		Item: Item category between GOLF and GOLF		

Price	Minimum qty	Method	Basis	Amt/pct
Price-1 - 15%	0.00	Discount percent	Price-1	15.00%

Type	Group code	Description	Begin	End
Special	CLEARANCE	APL-HAT reduced price		
		Rule: APL-HAT		
		Item: Item number is (exactly) APL-HAT		

Price	Minimum qty	Method	Basis	Amt/pct
9.99	0.00	Fixed price	N/A	$9.99

3 Price Types in report
3 Price Group Codes in report
3 Price Rules in report

-- End of report --

Brief

Date 12/16/2005 Time 8:49:05AM Page 1

FOR DEMONSTRATION PURPOSES ONLY
Price Rules - Brief

X preceeding Group code indicates Price Rule Group is not enabled
Order by: Type, Sequence #

Type	Group code	Description	Begin	End
Contract	MEMBERS	Members only 10% discount	No begin date	No end date
		Rule: 10% off category GOLF		
Promotion	JULY4	July 4 Sale - 15% off Golf	7/1/05 Beginning of day	7/4/05 end of day
		Rule: Category GOLF		
Special	CLEARANCE	APL-HAT reduced price		
		Rule: APL-HAT		

3 Price Types in report
3 Price Group Codes in report
3 Price Rules in report

-- End of report --

(* Enterprise Edition Only)

Prices

PURPOSE

The Prices Report lets you see either a report of the prices for your items at one location, or for all locations. Specify whether you want to view: item prices; item, location prices; item, cell prices; or item, location, cell prices.

Select **Inventory** / **Reports** / **Prices**

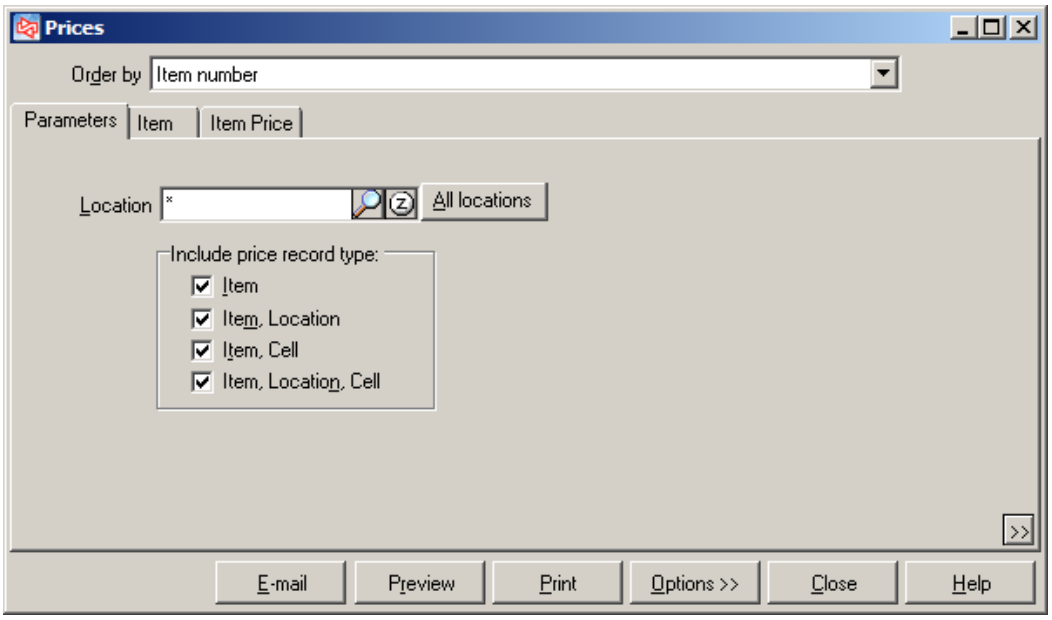

Filtering on the Item and Item Price tables allows you to limit which items appear on the report.

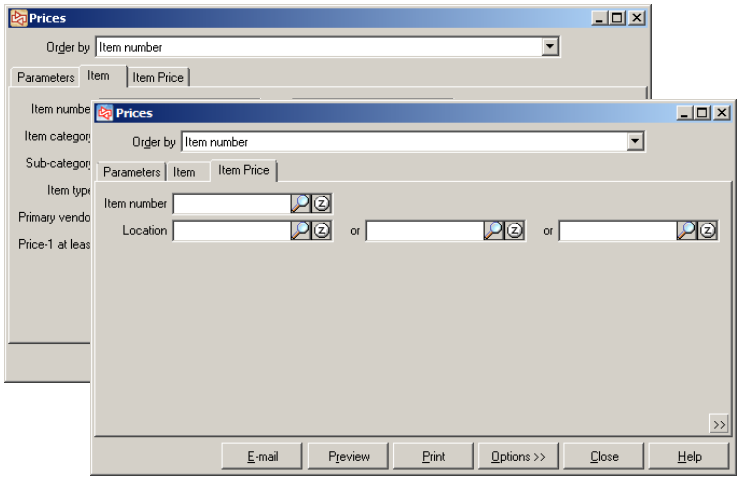

Date 11/8/2006 Time 1:46:42PM Page 4

FOR DEMONSTRATION PURPOSES ONLY

Prices

All locations
Include price record type:
Item
Item, Location
Item, Cell
Item, Location, Cell

Item #	Description	Category / Unit	Regular	Subcat / Price-1	Price-2	Price-3	Price-4	Price-5	Price-6
Item Prices		EACH	1.25	1.25	0.00	0.00	0.00	0.00	0.00
PIE	Pie slice	FOOD		SNACKS					
Item Prices		EACH	1.25	1.25	0.00	0.00	0.00	0.00	0.00
PIN-EQ	Pinnacle Equalizer Balls	GOLF		BALLS					
Item Prices		DOZ	27.99	27.99			0.00	0.00	0.00
		SLV	9.00	9.00	0.00	0.00	0.00	0.00	0.00
		EACH	0.00	3.00	0.00	0.00	0.00	0.00	0.00
PIN-EXT	Pinnacle Extreme Balls	GOLF		BALLS					
Item Prices		DOZ	29.99	29.99	0.00	0.00	0.00	0.00	0.00
		SLV	9.00	9.00	0.00	0.00	0.00	0.00	0.00
		EACH	0.00	3.00	0.00	0.00	0.00	0.00	0.00
PIN-GLD	Pinnacle Gold Balls	GOLF		BALLS					
Item Prices		DOZ	28.99	28.99	0.00	0.00	0.00	0.00	0.00
		SLV	9.00	9.00	0.00	0.00	0.00	0.00	0.00
		EACH	0.00	3.00	0.00	0.00	0.00	0.00	0.00
PIN-TI	Pinnacle Titanium Balls	GOLF		BALLS					
Item Prices		DOZ	29.99	29.99	0.00	0.00	0.00	0.00	0.00
		SLV	9.00	9.00	0.00	0.00	0.00	0.00	0.00
		EACH	0.00	3.00	0.00	0.00	0.00	0.00	0.00
PIZZA	Pizza slice	FOOD		SNACKS					
Item Prices		EACH	2.00	2.00	0.00	0.00	0.00	0.00	0.00
PRETZEL	Pretzel	FOOD		SNACKS					
Item Prices		EACH	1.00	1.00	0.00	0.00	0.00	0.00	0.00
RANGE	Large Bucket Range Balls	GOLF		FEES					
Item Prices		EACH	5.00	5.00	0.00	0.00	0.00	0.00	0.00
SALAD	Salad	FOOD		SNACKS					
Item Prices		LB	1.50	1.50	0.00	0.00	0.00	0.00	0.00
SANDWICH	Sandwich	FOOD		SNACKS					
Item Prices		EACH	1.50	1.50	0.00	0.00	0.00	0.00	0.00
SHIRT	Men's Polo 100% cotton	APPAREL		MENS					
Item Prices		EACH	0.00	24.99	0.00	0.00	0.00	0.00	0.00
SHOES	Women's golf shoes	APPAREL		WOMENS					
Item Prices		EACH	0.00	74.99	0.00	0.00	0.00	0.00	0.00
SHOES-MEN	Men's golf shoes	APPAREL		MENS					
Item Prices		EACH	74.99	74.99					
Cell Prices									
COLOR	SIZE	WIDTH							
Multi	12	XX Wide	EACH	79.99					
Multi	12.5	XX Wide	EACH	79.99					
White	12	XX Wide	EACH	79.99					
White	12.5	XX Wide	EACH	79.99					
SHORTS	Shorts - Men's Twill Pleated	APPAREL		MENS					

Purge Inactive Items

PURPOSE

The Purge Inactive Items Report lets you see a list of inactive items that are eligible to be purged, based on user-specified information. An item is eligible for purging if its quantities are all zero at all locations and no unposted transactions exist for it. After previewing the report, you can select to “Purge” the items. The report prints in order by Item number. You should select to print the report prior to purging, because while history of the event is captured, it does not show which items were purged.

Select **Inventory** / **Utilities** / **Purge Inactive Items**

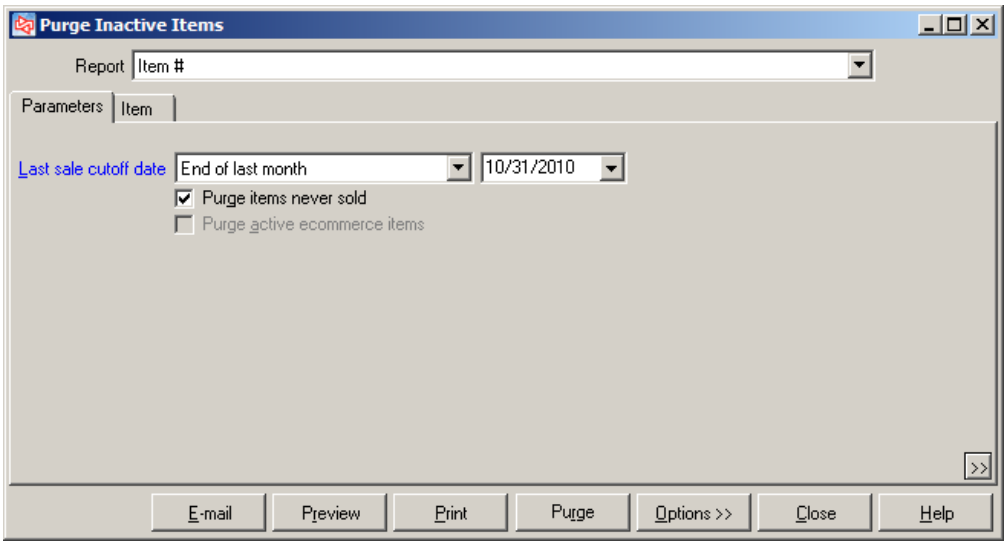

Filtering on the Items table allows you to limit which items are considered for the report.

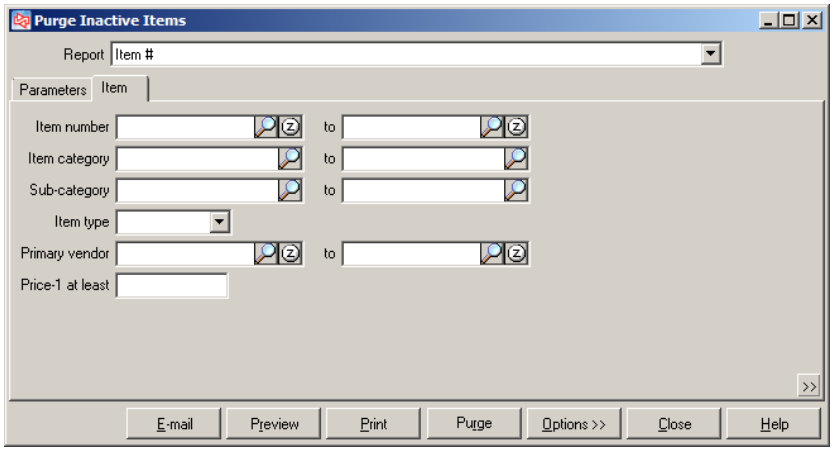

Date 4/20/2005 Time 3:09:05PM Page 1

Camptown Golf Training

Purge Inactive Items (Review Only)

Last sale date is on or before 04/20/2005
Purge items with no sales
Items that cannot be purged are preceded by an 'X' and the reason is shown on the following line.
Order by: Item #

Item #	Description	Last sale date	Category
100004	<Enter note text here>		
18HOLES	Green fee - 18 holes	01/04/2003	GOLF
X 9HOLES	Greens fees - 9 holes Item has unposted point of sale documents; item cannot be deleted.	09/30/2002	GOLF
X CART	Cart Fee Item has unposted point of sale documents; item cannot be deleted.	01/04/2003	GOLF
DISCOUNT	CPOnline Ticket Discounts		
DISCOUNT-7	Disount - $7.00		GOLF
NOTES	CPOnline Notes		
RAIN	Rain out - refund	01/25/2002	GOLF
WALK	Pull cart fee	07/28/2000	GOLF
WINE	Red wine		FOOD

Report totals: 8 items to be purged 2 items cannot be purged 10 total items in report

-- End of report --

Quick Transfers Summary *

PURPOSE

The Quick Transfer Summary Report lets you see the quick transfers that haven't been posted yet. Quick transfers can be entered manually, or they can be automatically created when an allocated merged PO is received. The report is grouped by location.

Select **Inventory** / **Quick Transfers** / **Summary**

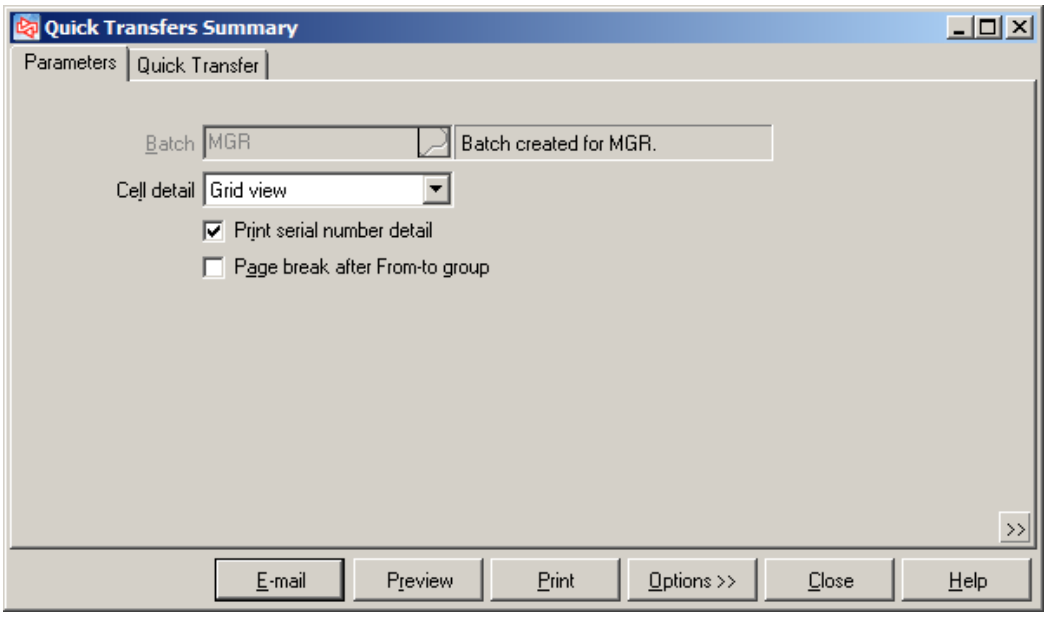

Filtering on the Quick Transfer table allows you to limit which Quick Transfers appear on the report.

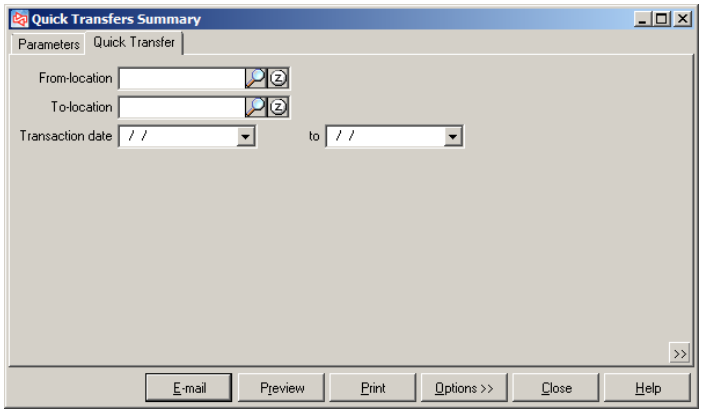

(* Enterprise Edition Only)

Quick Transfers Summary *

Date 1/22/2004 Time 11:17:34AM Page 1

FOR DEMONSTRATION PURPOSES ONLY

Quick Transfers Summary

Cell detail: Grid view
Print serial number detail
Order by Bat ID, From-location, To-location, Xfer #, Trx date

From MAIN To STORAGE Xfer # 100003 Trx date 1/4/03

Item # / Reference	Description	Bat ID	Unit	Quantity	Avg cost / Misc charge
BALL-RET-PRO	Ball Return - PRO	Z	EACH	3	35.0000 / 0.00
Serial #					
11258					
14298					
14299					
		Item BALL-RET-PRO totals:	1 transfer	3	
	From MAIN to STORAGE	Xfer # 100003 on 1/4/03	1 transfer	3	
		Report totals:	1 transfer	3	

-- End of report --

(* Enterprise Edition Only)

Recalculating Item Quantities

PURPOSE

The Recalculate Item Quantities Report lets you see a report of any discrepancies between inventory quantities and the supporting transactions or cell detail. After previewing the report, you can select to Recalc the items' quantities based on open transactions. Quantity on hand is not changed.

Select **Inventory** / **Utilities** / **Recalc Item Quantities**

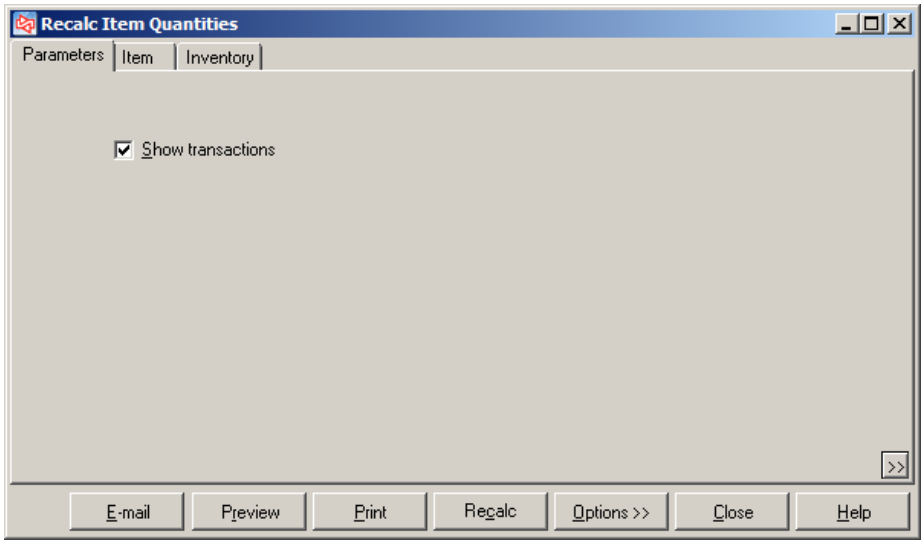

Filtering on the Item and Inventory tables allows you to limit which items appear on the report.

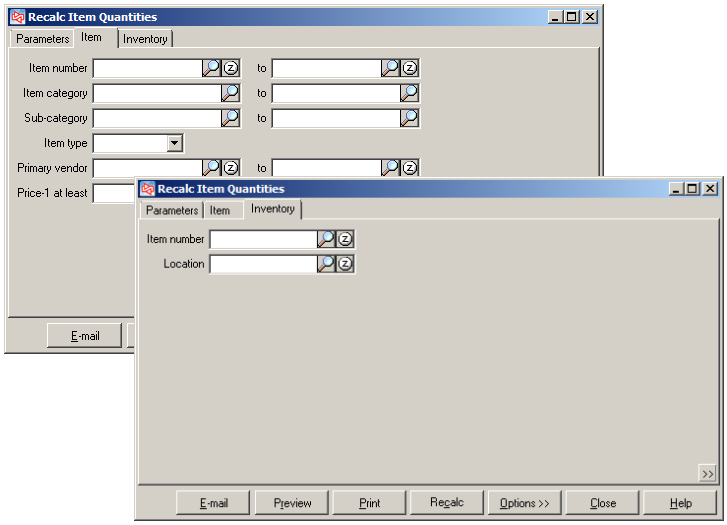

Date 4/20/2005 Time 3:06:51PM Page 1

Camptown Golf Training

Recalc Item Quantities Report (Review only)

Show transactions
Qty differences are shaded
Order by: Difference type, Item #, Location

Item / trx differences

Item # / Location	Description	Commit / Trx commit / Difference	PO / Trx PO / Difference	BO / Trx BO / Difference	Xfer out / Trx xfer out / Difference	Xfer in / Trx xfer in / Difference	SO / Trx SO / Difference	Order / Trx order / Difference	Lwy / Trx lwy / Differenc
ADM-VMI-P	Adams VMI Putter	-10	3	0	0	0	0	1	0
MAIN		-10	-5	0	0	0	0	1	0
		0	-8	0	0	0	0	0	0
Trx type	Trx date	Trx commit	Trx PO	Trx BO	Trx xfer out	Trx xfer in	Trx SO	Trx order	Trx lwy
POS-Order	11/14/01	1	0	0	0	0	0	1	0
Vendor Orders	10/9/03	0	3	0	0	0	0	0	0
Vendor Orders	4/12/05	0	3	0	0	0	0	0	0
Receivings	4/12/05	-3	-3	0	0	0	0	0	0
Receivings	4/12/05	-8	-8	0	0	0	0	0	0
STORAGE		0	20	0	0	0	0	0	0
		0	8	0	0	0	0	0	0
Trx type	Trx date	Trx commit	Trx PO	Trx BO	Trx xfer out	Trx xfer in	Trx SO	Trx order	Trx lwy
Vendor Orders	10/9/03	0	10	0	0	0	0	0	0
Vendor Orders	4/12/05	0	10	0	0	0	0	0	0
SHORTS	Shorts - Men's Twill Ple	0	0	0	0	0	0	0	0
MAIN		0	11	0	0	0	0	0	0
		0	11	0	0	0	0	0	0
Trx type	Trx date	Trx commit	Trx PO	Trx BO	Trx xfer out	Trx xfer in	Trx SO	Trx order	Trx lwy
Vendor Orders	4/12/05	0	11	0	0	0	0	0	0
2 item / trx differences in this report		0	11	0	0	0	0	0	0

Retail Value

PURPOSE

The Retail Value Report lets you see an analysis of your inventory by Group or Item. It provides beginning, ending, and transactional retail, cost and unit information between two reporting dates.

Select **Inventory** / **Reports** / **Retail Value**

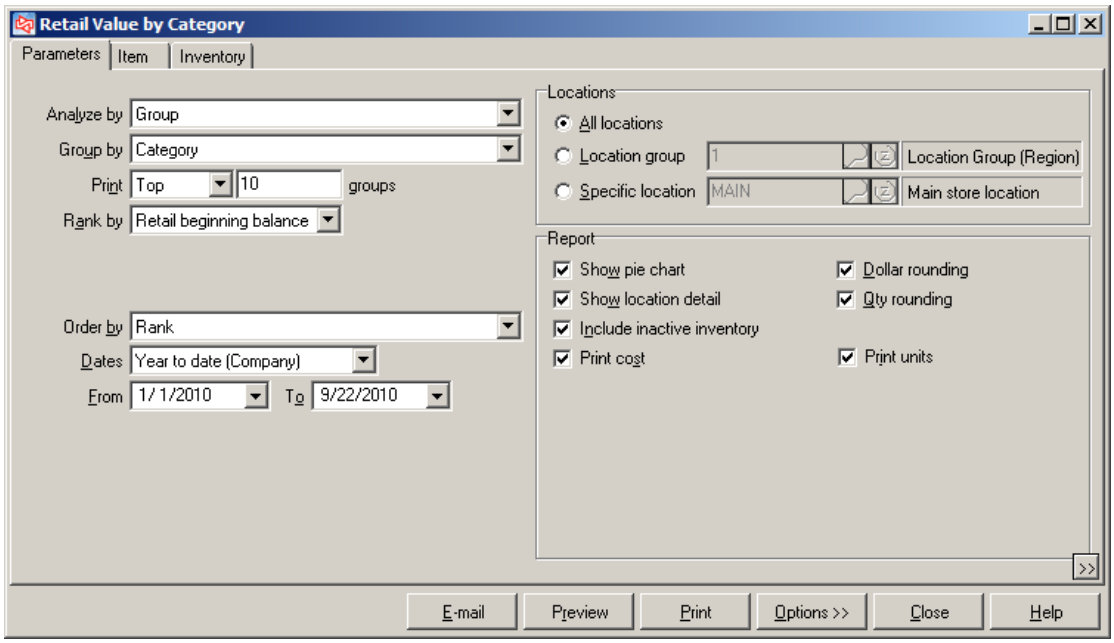
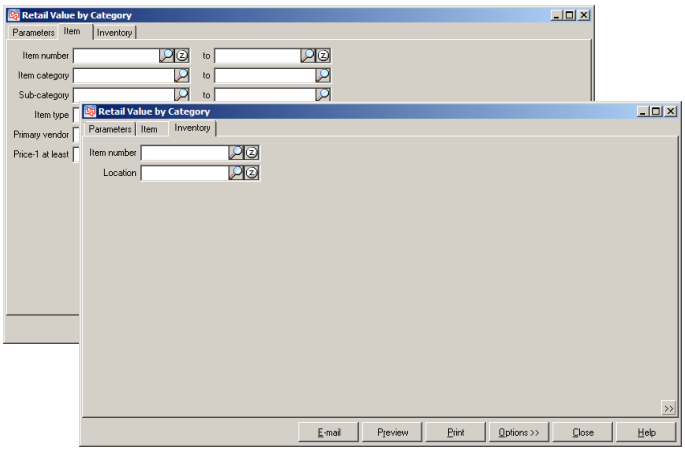
Filtering on the Item and Inventory tables allows you to limit which items appear on the report.