# 19 Rosebery Road, EXETER EX4 6LT

Property inventory by The Owner on 7 April 2026
Document revision 1.0.0 (b0f5c95f85850975)

## 1 About this inventory

1.0.1 This check-in report provides a fair and objective record of the general condition of this property at the start of the tenancy.

1.0.2 Inventories reduce disputes about deposit returns at the end of the tenancy. It is in the tenant's interest to carefully check this report and highlight any discrepancies as soon as possible.

1.0.3 This report provides a clear statement about the condition of the property on a room by room basis, together with contents where appropriate. Any defects are described with photographs. Where no comment is made about an element or item, it is taken to be in good condition and without defects.

1.0.4 This report provides no guarantee of the adequacy, compliance with standards, or safety of any structure, contents, or equipment.

1.0.5 The inspection includes:

1. Wall coverings and windows.
2. Floor coverings, curtains, tracks, and blinds.
3. Kitchen appliances.
4. Garden items.

1.0.6 The inspection is 'non-invasive' and does not take up carpets, floor coverings, floor boards, move furniture, test services, remove panels, or undo electrical fittings. It does not examine roof spaces, cellars, or locked areas.

1.0.7 Every care has is taken to ensure the accuracy of this report, but it cannot be guaranteed.

## 2 Property details

**19 Rosebery Road, EXETER EX4 6LT**

| | |
|---|---|
| Property type | mid-terrace house |
| Number of bedrooms | 2 |
| **Tenants** | **3** |
| | Ann Nonymous |
| | Bob Nonymous |
| | Carol Nonymous |
| tenancy start date | 1 May 2026 |
| **Property owner** | **The Owner** |
| Owner address | 1 Landlord Road, Exeter, DEVON EX1 1XE |
| Owner telephone | +44 1111 222 333 |
| Owner email | info@roseberyroad.co.uk |

# 3 Utilities

| **Electricity** | **Ovo Energy** |
|---|---|
| billing enquiries | +44 0330 175 9669 |
| billing account | 26873410 |
| meter location | under stairs |
| meter reading | 1,754 |

| **Gas** | **British Gas** |
|---|---|
| billing enquiries | +44 330 100 0303 |
| billing account | 4242971400 |
| meter location | smart meter pre-payment |
| meter reading | 552 |

| **Water** | **South West Water** |
|---|---|
| billing enquiries | +44 344 346 1010 |
| meter number | E07M447451 |
| meter location | outside front door |
| meter reading | 1,575 |

# 4 General notes

4.0.1 The property is in a good condition:

- the reception rooms, bedrooms, and hallway were decorated in April 2025
- a new outer kitchen door was fitted in May 2025
- all windows are double-glazed with locks and keys
- all carpets have been steam-cleaned.

# 5 Further photographs and video

5.0.1 Please see roseberyroad.co.uk/2026/ for higher-resolution photographs and video taken shortly before your move-in date.

# 6 Smoke / CO detector compliance

6.0.1 The property is compliant with current smoke alarm legislation.

6.0.2 The property is compliant with current CO detector legislation.

# 7 Smoke detectors

7.0.1 Fitted in hallway: working

7.0.2 Fitted on landing: working

7.0.3 Fitted in kitchen: working

# 8 Carbon monoxide detectors

8.0.1 Fitted in kitchen: working

# 9 Other equipment

9.0.1 De-humidifier. Provided for use in the property.

9.0.2 Bins. Provided by Exeter City Council.

# 10 Entrance

10.0.1 Metal key safe: code provided on request.

10.0.2 Outer door: wood, painted in 2025. Fair condition. One handle, mortice lock, inner bolt. Fair condition.

10.0.3 Ceiling: white painted plaster.

10.0.4 Walls: magnolia painted plaster.

10.0.5 Floors: light brown laminate.

## 10.1 Entrance photographs

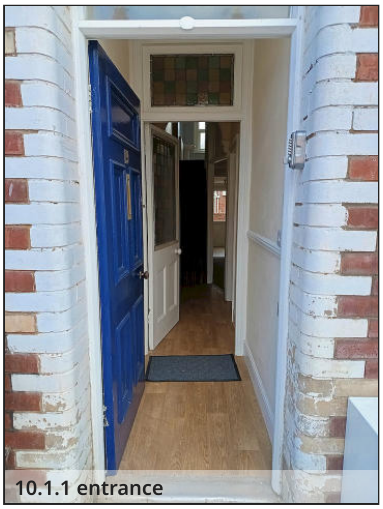

10.1.1 entrance

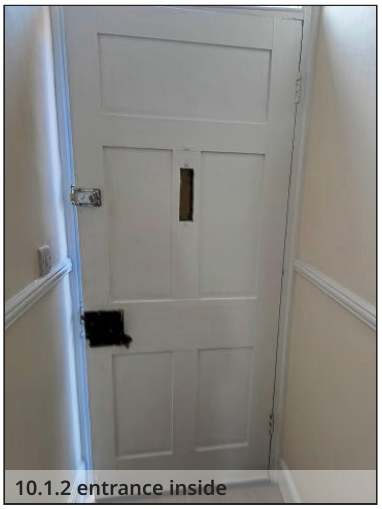

10.1.2 entrance inside

10.1.3 entrance window

# 11 Hallway

11.0.1 Inner door: wooden painted with stained-glass window panel. Stained-glass window panel above door.

11.0.2 Ceiling: white painted plaster.

11.0.3 Walls: magnolia painted plaster.

11.0.4 Floors: light brown laminate.

11.0.5 Skirting boards: white painted wood. Fair condition - some chips.

11.0.6 Fixtures and fittings:

- 2 light switches - tested, safe
- 1 light fitting with shade - tested, safe
- 1 plug socket - tested, safe
- 1 radiator

## 11.1 Hallway photographs

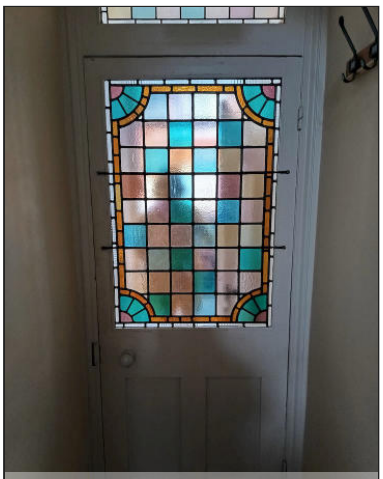

11.1.1 hallway entrance

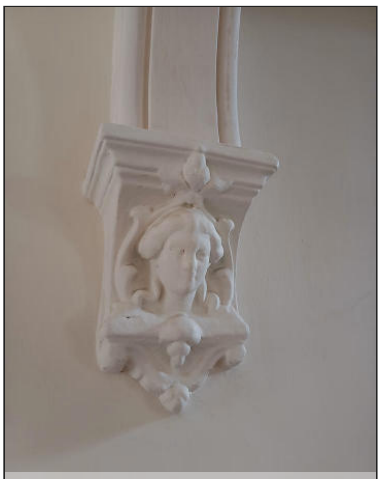

11.1.2 hallway decoration

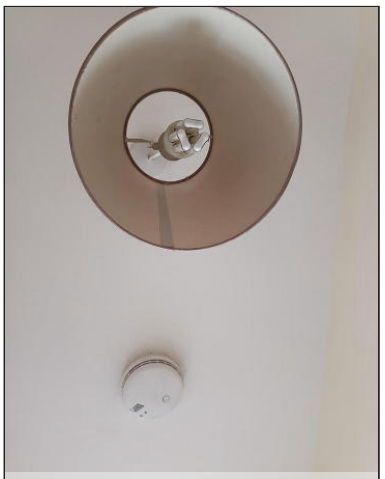

11.1.3 hallway ceiling

11.1.4 hallway hooks

11.1.5 hallway decoration

# 12 Living room

12.0.1 Door: white painted wood. Fair condition - some chips.

12.0.2 Ceiling: white painted plaster.

12.0.3 Walls: magnolia painted plaster.

12.0.4 Windows: bay double-gazed UPVC with one handle and lock.

12.0.5 Curtains: nets and red curtains. Fair condition, some sun discolouring on rear.

12.0.6 Floors: fitted carpet. Fair condition - some marks.

12.0.7 Skirting boards: white painted wood. Fair condition - some chips.

12.0.8 Wooden mantlepiece: white painted wood. Fair condition - some chips.

12.0.9 Fixtures and fittings:

- 1 light switch - tested, safe
- 1 light fitting with shade - tested, safe
- 8 plug sockets - tested, safe
- 1 radiator

## 12.1 Living room photographs

12.1.1 living room

12.1.2 living room

12.1.3 living room

12.1.4 living room

# 13 Dining room

13.0.1 Door: white painted wood. Fair condition - some chips.

13.0.2 Ceiling: white painted plaster.

13.0.3 Walls: magnolia painted plaster.

13.0.4 Windows: double-gazed UPVC with one handle and lock.

13.0.5 Curtains: grey curtains.

13.0.6 Floors: fitted carpet.

13.0.7 Skirting boards: white painted wood. Fair condition - some chips.

13.0.8 Wooden cupboards and mantlepiece: white painted wood. Fair condition - some chips.

13.0.9 Fixtures and fittings:

- 2 light switches - tested, safe
- 1 light fitting with shade - tested, safe
- 6 plug sockets - tested, safe
- 1 radiator

## 13.1 Dining room photographs

13.1.1 dining room

13.1.2 dining room

13.1.3 dining room

13.1.4 dining room

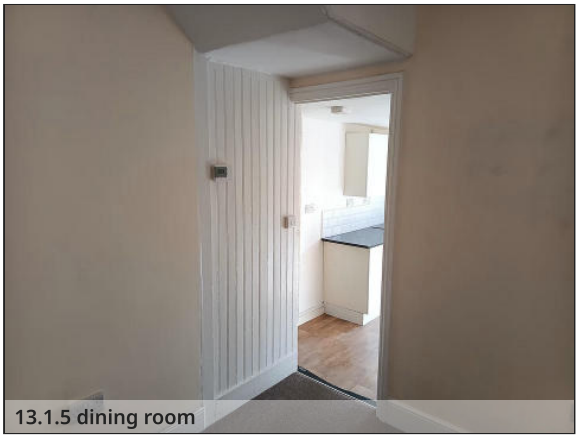
13.1.5 dining room

# 14 Kitchen

14.0.1 Inner door: white painted wood, part glazed. Fair condition.

14.0.2 Outer door: white UPVC part glazed. Fitted in 2025.

14.0.3 Ceiling: white painted plaster.

14.0.4 Walls: magnolia painted plaster.

14.0.5 Window: double-gazed UPVC with one handle and lock.

14.0.6 Curtains: grey roller blind.

14.0.7 Floors: light brown laminate. Tear where refrigerator is normally located.

14.0.8 Skirting boards: white painted wood. Fair condition - some chips.

14.0.9 Wooden cupboards: fitted. Fair condition.

14.0.10 Oven: black Lamona electric, professionally cleaned. Tested, safe.

14.0.11 Hob: white Indesit, professionally cleaned. Tested, safe.

14.0.12 Cooker hood: white, tested, safe. Fair condition.

14.0.13 Fixtures and fittings:

- 1 light switch - tested, safe
- 1 light fitting - tested, safe
- 5 plug sockets - tested, safe
- washing machine inlet and outlet

## 14.1 Kitchen photographs

14.1.1 kitchen

14.1.2 kitchen

14.1.3 kitchen

14.1.4 kitchen oven

# 15 Under stairs

15.0.1 Door: accessed from kitchen. White painted wood. Fair condition, some chips.

15.0.2 Storage space with shelving. Reasonable condition.

## 15.1 Under stairs photograph

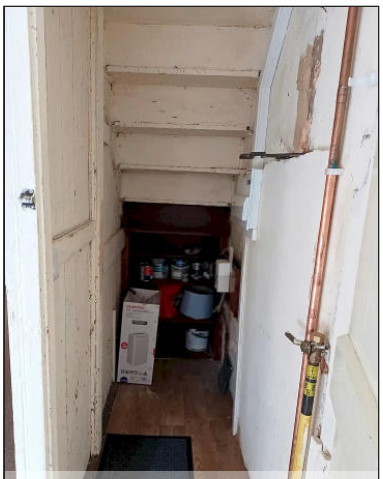

15.1.1 kitchen under stairs

# 16 Stairs and landing

16.0.1 Ceiling: white painted plaster.

16.0.2 Walls: magnolia painted plaster.

16.0.3 Floors: fitted carpet.

16.0.4 Skirting boards: white painted wood. Fair condition - some chips.

16.0.5 Wooden cupboards: white painted wood. Fair condition - some chips.

16.0.6 Fixtures and fittings:

- 1 light switch - tested, safe
- 1 light fitting with shade - tested, safe
- 1 plug socket - tested, safe

## 16.1 Stairs and landing photographs

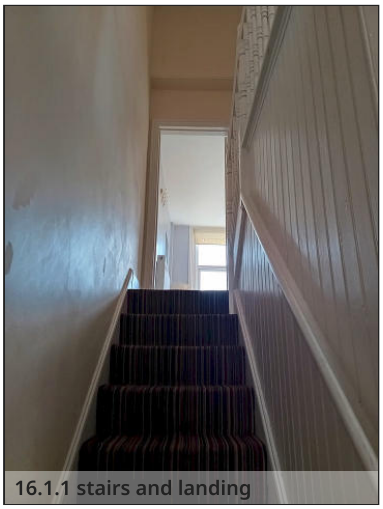
16.1.1 stairs and landing

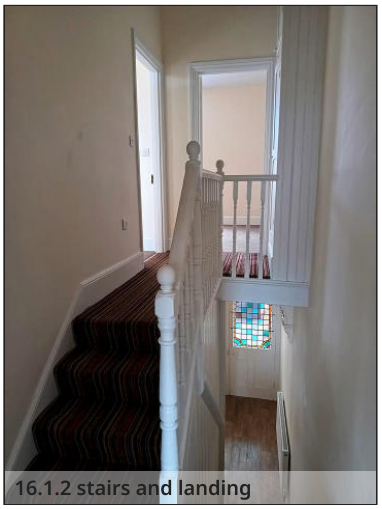
16.1.2 stairs and landing

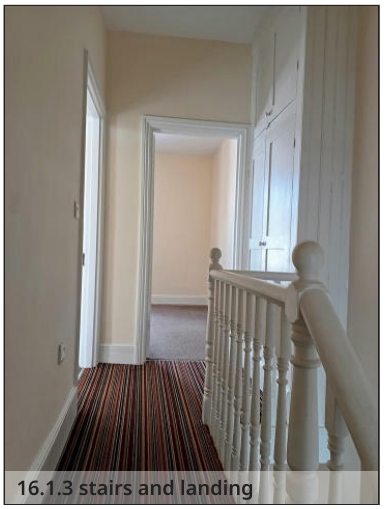
16.1.3 stairs and landing

16.1.4 stairs and landing

# 17 Front bedroom

17.0.1 Door: white painted wood. Fair condition - some chips.

17.0.2 Ceiling: white painted plaster.

17.0.3 Walls: magnolia painted plaster.

17.0.4 Windows: bay double-gazed UPVC with one handle and lock.

17.0.5 Curtains: red curtains. Fair condition, some sun discolouring on rear.

17.0.6 Floors: fitted carpet. Fair condition - some marks.

17.0.7 Skirting boards: white painted wood. Fair condition - some chips.

17.0.8 Wooden mantlepiece: white painted wood. Fair condition - some chips.

17.0.9 Fixtures and fittings:

- 1 light switch - tested, safe
- 1 light fitting with shade - tested, safe
- 8 plug sockets - tested, safe
- 1 radiator

## 17.1 Front bedroom photographs

17.1.1 front bedroom

17.1.2 front bedroom

17.1.3 front bedroom

17.1.4 front bedroom

# 18 Rear bedroom

18.0.1 Door: white painted wood. Fair condition - some chips.

18.0.2 Ceiling: white painted plaster.

18.0.3 Walls: magnolia painted plaster.

18.0.4 Windows: double-gazed UPVC with one handle and lock.

18.0.5 Curtains: red curtains. Fair condition, some sun discolouring on rear.

18.0.6 Floors: fitted carpet. Fair condition - some marks.

18.0.7 Skirting boards: white painted wood. Fair condition - some chips.

18.0.8 Wooden cupboards and mantlepiece: white painted wood. Fair condition - some chips.

18.0.9 Fixtures and fittings:

- 1 light switch - tested, safe
- 1 light fitting with shade - tested, safe
- 6 plug sockets - tested, safe
- 1 radiator

## 18.1 Rear bedroom photographs

18.1.1 rear bedroom

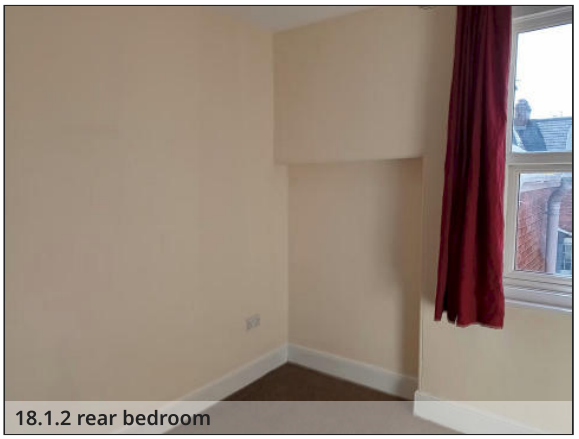
18.1.2 rear bedroom

18.1.3 rear bedroom

18.1.4 rear bedroom

# 19 Bathroom

19.0.1 Door: white painted wood, part glazed. Fair condition.

19.0.2 Ceiling: white painted plaster.

19.0.3 Walls: light blue painted plaster.

19.0.4 Windows: one double-gazed UPVC with one handle and lock. One smaller window beside bath.

19.0.5 Curtains: roller blind

19.0.6 Floors: light brown linoleum.

19.0.7 Skirting boards: white painted wood. Fair condition - some chips.

19.0.8 Bath: full size with shower fitting and screen

19.0.9 Toilet: one, fully working

19.0.10 Basin: one, fully working with mirror

19.0.11 Fixtures and fittings:

- 1 light switch - tested, safe
- 1 light fitting - tested, safe
- 1 radiator

## 19.1 Bathroom photographs

19.1.1 bathroom

19.1.2 bathroom

19.1.3 bathroom

19.1.4 bathroom

# 20 Rear yard

20.0.1 Attached out-house: one window, no door. Brush, spade, shears, and trowel provided.

20.0.2 Paved area, well maintained.

## 20.1 Rear yard photographs

20.1.1 yard

20.1.2 yard

20.1.3 yard

## 21 Owner declaration

| | |
|---|---|
| Owner | The Owner |
| I agree this report is an accurate statement of the property condition | ☐ |
| Signed | |
| Date signed | |

# 22 Tenant declaration

22.0.1 Please check this Property inventory thoroughly and inform the owner of any mistakes or missing items.

22.0.2 By signing this Property inventory, you agree it is a fair description of the condition.

22.0.3 If this Property inventory is not signed within 10 days of your occupancy date (1 May 2026), it will be treated as being a correct record of the property condition.

## 22.1 Tenant 1 (Lead Tenant)

Full name: Ann Nonymous

I agree this report is an accurate statement of the property condition ☐

Signed:

Date signed:

## 22.2 Tenant 2

Full name: Bob Nonymous

I agree this report is an accurate statement of the property condition ☐

Signed:

Date signed: