19 Rosebery Road, EXETER EX4 6LT

Property inventory by The Owner on 27 April 2026
Document revision 1.0.0 (ca3741a9199ebb58)

1 Welcome to your new home!

1.0.1 This report provides:

1. moving-in assistance
2. a record of the general condition of this property at the start of the tenancy, and
3. useful information and contacts.

1.0.2 Inventories reduce disputes about deposit returns at the end of the tenancy. Please check this report and highlight any discrepancies as soon as possible.

1.0.3 This report provides a clear statement about the condition and contents of every room in the property. Any defects are described with photographs. Where no comment is made, it is taken to be in good condition and without defects.

1.0.4 This report provides no guarantee of the adequacy, compliance with standards, or safety of any structure, contents, or equipment.

1.0.5 The inspection includes:

- wall coverings and windows
- floor coverings, curtains, tracks, and blinds
- kitchen appliances
- garden items

1.0.6 The inspection is 'non-invasive' and does not take up carpets, floor coverings, floor boards, move furniture, test services, remove panels, or undo electrical fittings. It does not examine roof spaces, cellars, or locked areas.

1.0.7 Every care has is taken to ensure the accuracy of this report, but it cannot be guaranteed.

2 Property details

19 Rosebery Road, EXETER EX4 6LT

Property type	mid-terrace house
Number of bedrooms	2
Tenants	**3**
	Ann Nonymous
	Bob Nonymous
	Carol Nonymous
tenancy start date	1 May 2026
Property owner	**The Owner**
Owner address	1 Landlord Road, Exeter, DEVON EX1 1XE
Owner telephone	+44 1111 222 333
Owner email	info@roseberyroad.co.uk

3 Moving-in check list

Please note the lettings agency may register you with the council or utility companies, so check before you make your own arrangements.

3.1 Keys

3.1.1 The owner or lettings agency will provide you with a single key for the front door.

3.1.2 Another key is available in the key safe – the owner will provide the access code. To unlock, enter the code, turn the knob clockwise, and pull the front off. Repeat this process to replace the front.

3.1.3 Keys for other doors and windows are inside the property.

3.2 Parking

3.2.1 Apply for residents parking permits at Exeter City Council. A copy of your tenancy agreement and proof of car ownership (V5C, insurance, etc.) is required.

3.3 Council tax

3.3.1 Register for Council tax at Exeter City Council.

3.4 Electricity

3.4.1 If electric lights or sockets do not work, ensure all switches are in the "up" position in the fuse box under the stairs accessed at the back of the kitchen.

3.4.2 Check the fuse box if electricity fails. This can happen if you use too high a load.

3.4.3 Register your details and provide the latest reading to the electricity company.

3.5 Gas

3.5.1 Check the gas lever is in the vertical position on the pipe inside the door under the stairs accessed at the back of the kitchen.

3.5.2 If hot water is not available, check the boiler is switched on in the kitchen.

3.5.3 Register your details and provide the latest reading to the gas company. A minimum pre-payment is required to activate the supply.

3.6 Water

3.6.1 If water does not flow from taps, turn the stop cock under the kitchen workspace to the right of the back door.

3.6.2 Please run all taps for a couple of minutes to flush the pipes when the property has been vacant for more than a few days.

3.6.3 Register your details and provide the latest reading to the water company.

3.7 Condensation

3.7.1 Condensation can be an issue in older properties during colder weather. To avoid condensation and mould build-up:

1. Keep the property adequately heated.
2. Ventilate the property. Open windows for a few minutes per day.
3. Minimise water vapor. Use extractor fans, do not dry washing inside the property, and wipe surfaces.
4. Avoid putting large items of furniture in front of bay windows.
5. Use the de-humidifier provided (under the stairs).

3.8 Oven

3.8.1 The oven has been professionally cleaned. On your first use, switch the oven to a high heat for 15 minutes and air appropriately before cooking.

4 Utilities

4.0.1 Inspection certificates are available at roseberyroad.co.uk/doc/

4.0.2 Utility information:

Electricity	**Ovo Energy**
billing enquiries	03301 759 669
billing account	26873410
meter location	under stairs
meter reading	1,762
fuse box location	under stairs
next inspection	25 May 2026

Gas	**British Gas**
billing enquiries	03301 000 303
billing account	4242971400
meter location	smart meter (pre-payment)
meter reading	552 minimum top-up required
lever location	under stairs
next inspection	19 May 2026

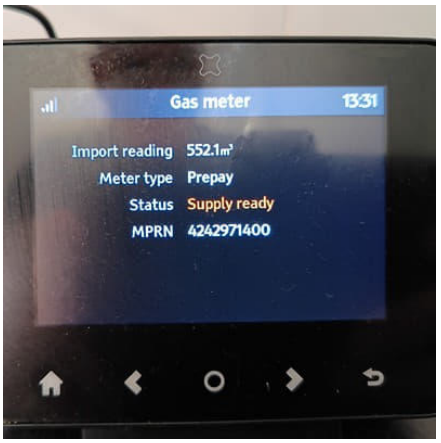

Water	**South West Water**
billing enquiries	03443 461 010
meter number	E07M447451
meter location	outside front door
meter reading	1,576
stop cock location	kitchen under workspace right of back door

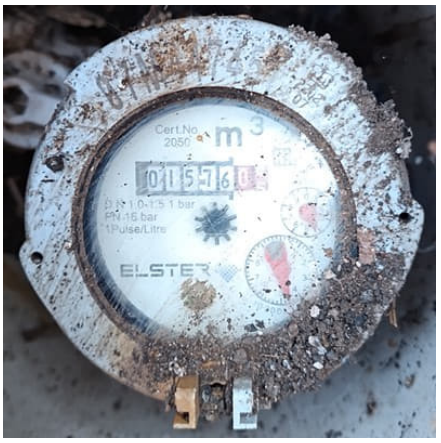

Energy Performance Certificate (EPC)

next inspection	2 August 2026

5 Owner responsibilities

5.0.1 For cases of fair wear and tear, the owner is responsible for maintaining:

1. The structure and exterior of the property including drains, gutters, and external pipes.
2. Installations for the supply of water, gas, and electricity. This does not include fixtures, fittings, or appliances that use those utilities.
3. Sanitary appliances including sinks, baths, and showers.
4. Installations for heating and hot water, such as boilers.
5. Appliances provided in this inventory, such as ovens.

5.0.2 We have no legal obligation to improve the property, although we may choose to do so.

6 Emergencies and issues

6.0.1 If a problem occurs, please:

1. Take appropriate remedial action to prevent further damage to the property or contents.
2. Contact the owner. We are not responsible for repairs unless you notify us.
3. Allow us to access the property for inspections and repairs. If access is unreasonably refused, we reserve the right to ask you to pay costs or losses which result from that refusal.
4. Give us reasonable opportunity to make repairs.

6.0.2 For emergencies, we will repay your costs for repairs that are the owner's responsibility.

6.0.3 For non-emergencies, we will not repay your costs that are the owner's responsibility unless you give us reasonable opportunity to make the repairs.

7 General notes

7.0.1 The property is in a good condition:

- the reception rooms, bedrooms, and hallway were decorated in April 2025
- a new outer kitchen door was fitted in May 2025
- all windows are double-glazed with locks and keys
- all carpets have been steam-cleaned.

7.0.2 Please see roseberyroad.co.uk/2026/ for higher-resolution photographs and video taken shortly before your move-in date.

8 Smoke / CO detector compliance

8.0.1 The property is compliant with current smoke alarm legislation.

8.0.2 The property is compliant with current CO detector legislation.

9 Smoke detectors

9.0.1 Fitted in hallway: working

9.0.2 Fitted on landing: working

9.0.3 Fitted in kitchen: working

10 Carbon monoxide detectors

10.0.1 Fitted in kitchen: working

11 Other equipment

11.0.1 De-humidifier. Provided for use in the property.

11.0.2 Bins. Provided by Exeter City Council.

12 Entrance

12.0.1 Metal key safe: code provided on request.

12.0.2 Outer door: wood, painted in 2025. Fair condition. One handle, mortice lock, inner bolt. Fair condition.

12.0.3 Ceiling: white painted plaster.

12.0.4 Walls: magnolia painted plaster.

12.0.5 Floors: light brown laminate.

12.1 Entrance photographs

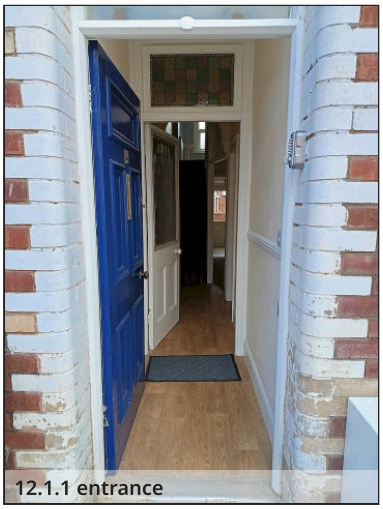
12.1.1 entrance

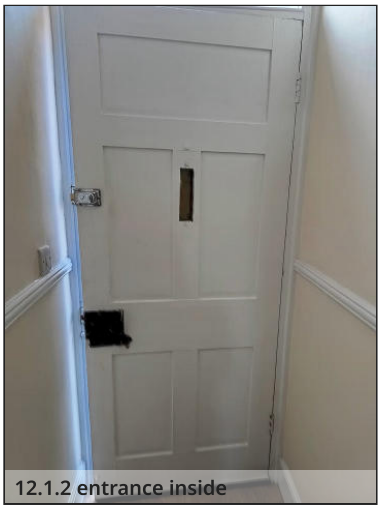
12.1.2 entrance inside

12.1.3 entrance window

13 Hallway

13.0.1 Inner door: wooden painted with stained-glass window panel. Stained-glass window panel above door.

13.0.2 Ceiling: white painted plaster.

13.0.3 Walls: magnolia painted plaster.

13.0.4 Floors: light brown laminate.

13.0.5 Skirting boards: white painted wood. Fair condition - some chips.

13.0.6 Fixtures and fittings:

- 2 light switches - tested, safe
- 1 light fitting with shade - tested, safe
- 1 plug socket - tested, safe
- 1 radiator

13.1 Hallway photographs

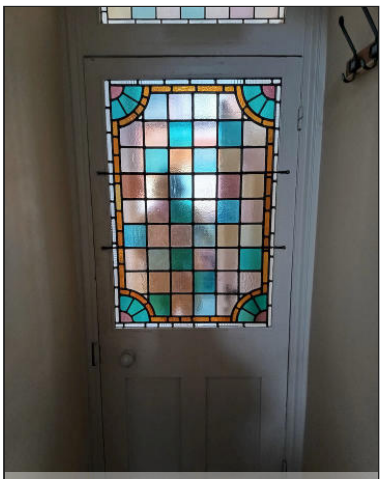
13.1.1 hallway entrance

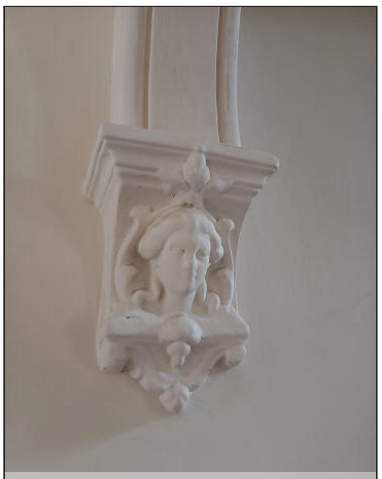
13.1.2 hallway decoration

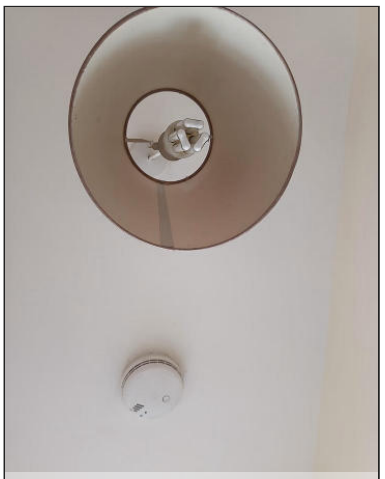
13.1.3 hallway ceiling

13.1.4 hallway hooks

13.1.5 hallway decoration

14 Living room

14.0.1 Door: white painted wood. Fair condition - some chips.

14.0.2 Ceiling: white painted plaster.

14.0.3 Walls: magnolia painted plaster.

14.0.4 Windows: bay double-gazed UPVC with one handle and lock.

14.0.5 Curtains: nets and red curtains. Fair condition, some sun discolouring on rear.

14.0.6 Floors: fitted carpet. Fair condition - some marks.

14.0.7 Skirting boards: white painted wood. Fair condition - some chips.

14.0.8 Wooden mantlepiece: white painted wood. Fair condition - some chips.

14.0.9 Fixtures and fittings:

- 1 light switch - tested, safe
- 1 light fitting with shade - tested, safe
- 8 plug sockets - tested, safe
- 1 radiator

14.1 Living room photographs

14.1.1 living room

14.1.2 living room

14.1.3 living room

14.1.4 living room

15 Dining room

15.0.1 Door: white painted wood. Fair condition - some chips.

15.0.2 Ceiling: white painted plaster.

15.0.3 Walls: magnolia painted plaster.

15.0.4 Windows: double-gazed UPVC with one handle and lock.

15.0.5 Curtains: grey curtains.

15.0.6 Floors: fitted carpet.

15.0.7 Skirting boards: white painted wood. Fair condition - some chips.

15.0.8 Wooden cupboards and mantlepiece: white painted wood. Fair condition - some chips.

15.0.9 Fixtures and fittings:

- 2 light switches - tested, safe
- 1 light fitting with shade - tested, safe
- 6 plug sockets - tested, safe
- 1 radiator

15.1 Dining room photographs

15.1.1 dining room

15.1.2 dining room

15.1.3 dining room

15.1.4 dining room

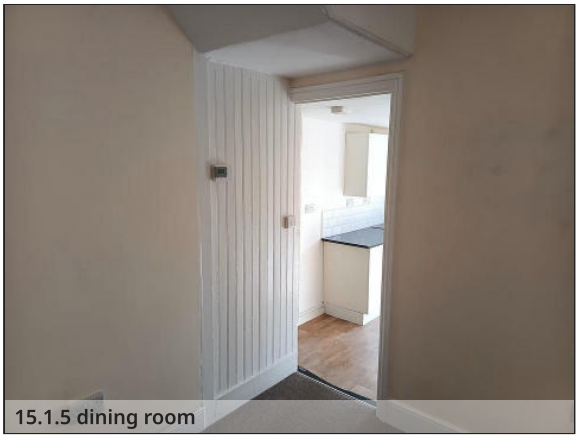
15.1.5 dining room

16 Kitchen

16.0.1 Inner door: white painted wood, part glazed. Fair condition.

16.0.2 Outer door: white UPVC part glazed. Fitted in 2025.

16.0.3 Ceiling: white painted plaster.

16.0.4 Walls: magnolia painted plaster.

16.0.5 Window: double-gazed UPVC with one handle and lock.

16.0.6 Curtains: grey roller blind.

16.0.7 Floors: light brown laminate. Tear where refrigerator is normally located.

16.0.8 Skirting boards: white painted wood. Fair condition - some chips.

16.0.9 Wooden cupboards: fitted. Fair condition.

16.0.10 Oven: black Lamona electric, professionally cleaned. Tested, safe.

16.0.11 Hob: white Indesit, professionally cleaned. Tested, safe.

16.0.12 Cooker hood: white, tested, safe. Fair condition.

16.0.13 Fixtures and fittings:

- 1 light switch - tested, safe
- 1 light fitting - tested, safe
- 5 plug sockets - tested, safe
- washing machine inlet and outlet

16.1 Kitchen photographs

16.1.1 kitchen

16.1.2 kitchen

16.1.3 kitchen

16.1.4 kitchen oven

17 Under stairs

17.0.1 Door: accessed from kitchen. White painted wood. Fair condition, some chips.

17.0.2 Storage space with shelving. Reasonable condition.

17.1 Under stairs photograph

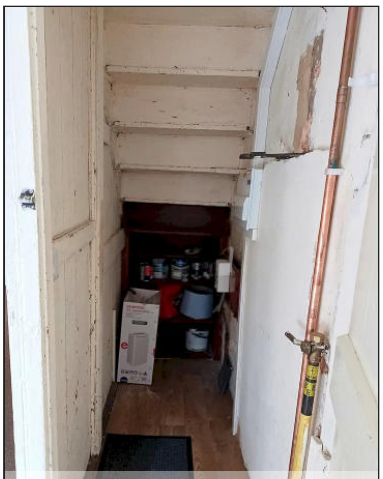

17.1.1 kitchen under stairs

17.1.2 fuse box

17.2 Stop cock

17.2.1 The water stop cock is located in the kitchen under the work surface to the right of the door to the rear yard.

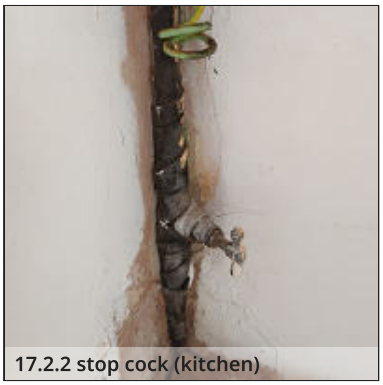

17.2.2 stop cock (kitchen)

18 Stairs and landing

18.0.1 Ceiling: white painted plaster.

18.0.2 Walls: magnolia painted plaster.

18.0.3 Floors: fitted carpet.

18.0.4 Skirting boards: white painted wood. Fair condition - some chips.

18.0.5 Wooden cupboards: white painted wood. Fair condition - some chips.

18.0.6 Fixtures and fittings:

- 1 light switch - tested, safe
- 1 light fitting with shade - tested, safe
- 1 plug socket - tested, safe

18.1 Stairs and landing photographs

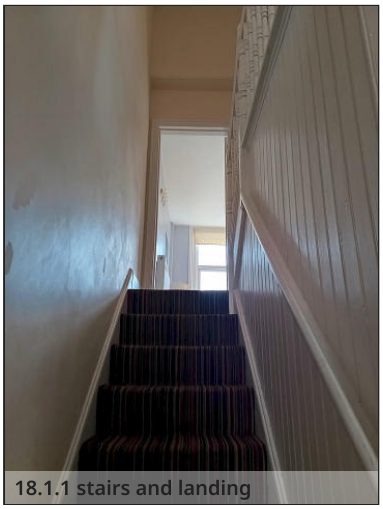
18.1.1 stairs and landing

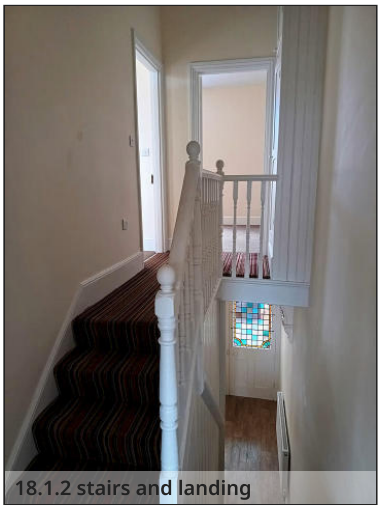
18.1.2 stairs and landing

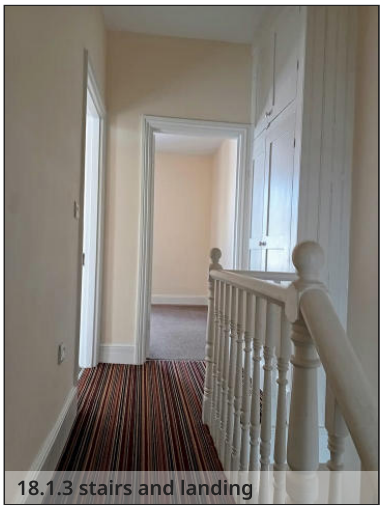
18.1.3 stairs and landing

18.1.4 stairs and landing

19 Front bedroom

19.0.1 Door: white painted wood. Fair condition - some chips.

19.0.2 Ceiling: white painted plaster.

19.0.3 Walls: magnolia painted plaster.

19.0.4 Windows: bay double-gazed UPVC with one handle and lock.

19.0.5 Curtains: red curtains. Fair condition, some sun discolouring on rear.

19.0.6 Floors: fitted carpet. Fair condition - some marks.

19.0.7 Skirting boards: white painted wood. Fair condition - some chips.

19.0.8 Wooden mantlepiece: white painted wood. Fair condition - some chips.

19.0.9 Fixtures and fittings:

- 1 light switch - tested, safe
- 1 light fitting with shade - tested, safe
- 8 plug sockets - tested, safe
- 1 radiator

19.1 Front bedroom photographs

19.1.1 front bedroom

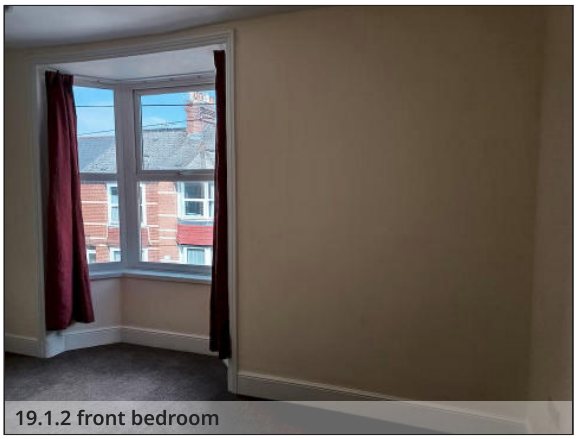
19.1.2 front bedroom

19.1.3 front bedroom

19.1.4 front bedroom

20 Rear bedroom

20.0.1 Door: white painted wood. Fair condition - some chips.

20.0.2 Ceiling: white painted plaster.

20.0.3 Walls: magnolia painted plaster.

20.0.4 Windows: double-gazed UPVC with one handle and lock.

20.0.5 Curtains: red curtains. Fair condition, some sun discolouring on rear.

20.0.6 Floors: fitted carpet. Fair condition - some marks.

20.0.7 Skirting boards: white painted wood. Fair condition - some chips.

20.0.8 Wooden cupboards and mantlepiece: white painted wood. Fair condition - some chips.

20.0.9 Fixtures and fittings:

- 1 light switch - tested, safe
- 1 light fitting with shade - tested, safe
- 6 plug sockets - tested, safe
- 1 radiator

20.1 Rear bedroom photographs

20.1.1 rear bedroom

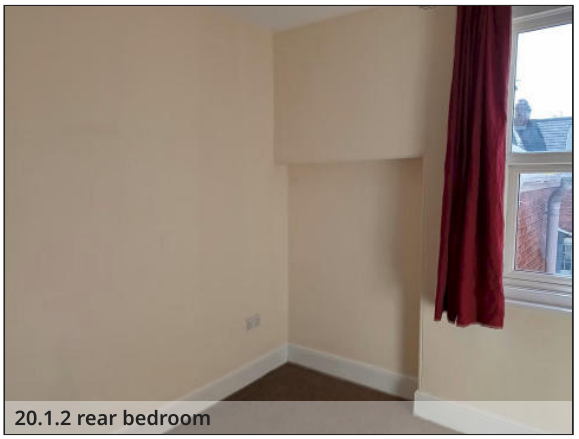
20.1.2 rear bedroom

20.1.3 rear bedroom

20.1.4 rear bedroom

21 Bathroom

21.0.1 Door: white painted wood, part glazed. Fair condition.

21.0.2 Ceiling: white painted plaster.

21.0.3 Walls: light blue painted plaster.

21.0.4 Windows: one double-gazed UPVC with one handle and lock. One smaller window beside bath.

21.0.5 Curtains: roller blind

21.0.6 Floors: light brown linoleum.

21.0.7 Skirting boards: white painted wood. Fair condition - some chips.

21.0.8 Bath: full size with shower fitting and screen

21.0.9 Toilet: one, fully working

21.0.10 Basin: one, fully working with mirror

21.0.11 Fixtures and fittings:

- 1 light switch - tested, safe
- 1 light fitting - tested, safe
- 1 radiator

21.1 Bathroom photographs

21.1.1 bathroom

21.1.2 bathroom

21.1.3 bathroom

21.1.4 bathroom

22 Rear yard

22.0.1 Attached out-house: one window, no door. Brush, spade, shears, and trowel provided.

22.0.2 Paved area, well maintained.

22.1 Rear yard photographs

22.1.1 yard

22.1.2 yard

22.1.3 yard

23 Owner declaration

Owner	The Owner
I agree this report is an accurate statement of the property condition	☑
Signed	
Date signed	27 April 2026

24 Tenant declaration

24.0.1 Please check this Property inventory thoroughly and inform the owner of any mistakes or missing items within 14 days of moving in.

24.0.2 If no mistakes or missing items are declared, this document is considered a correct record of the property condition.