SONATE.

28.

Allegro moderato.

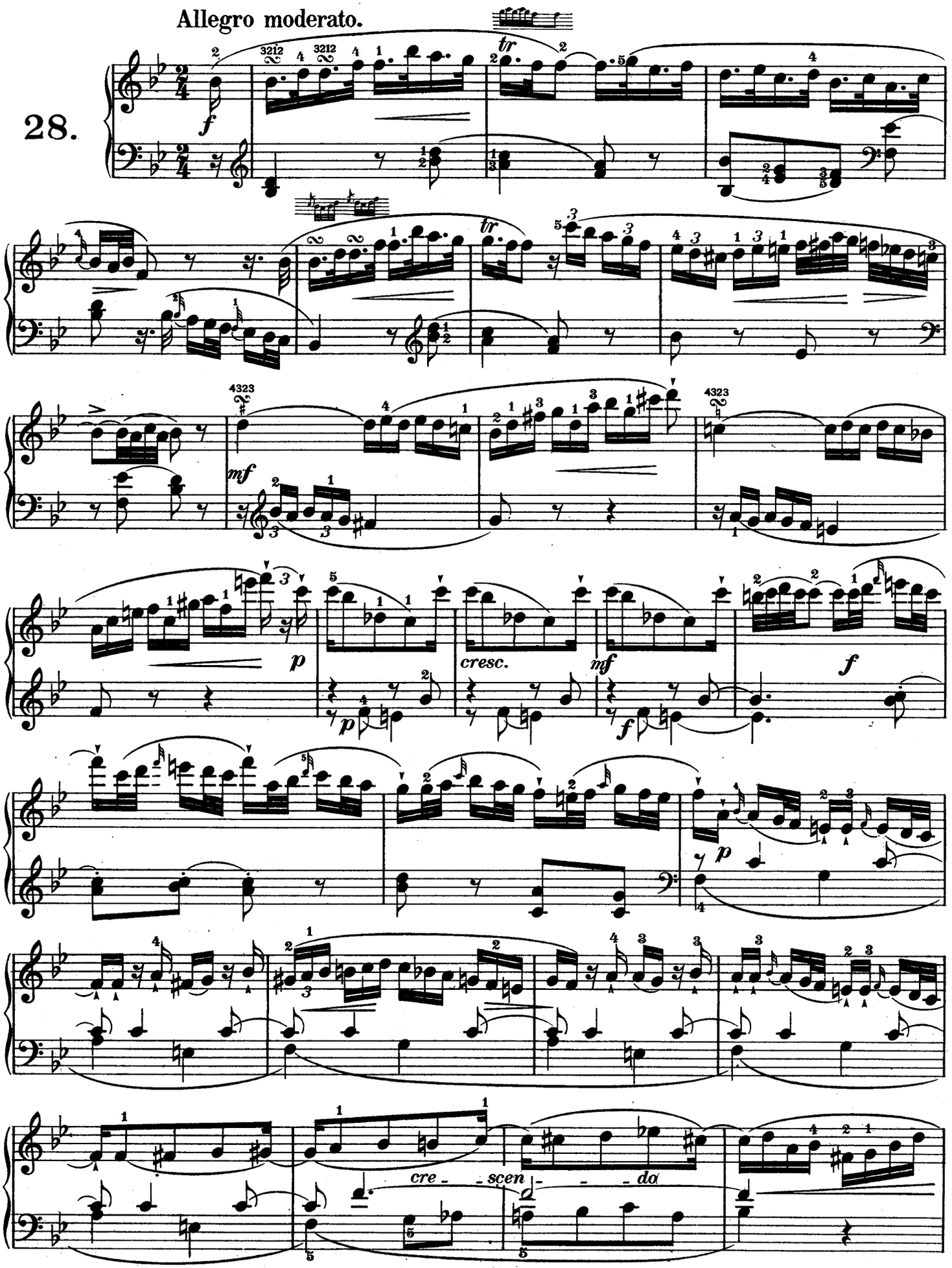

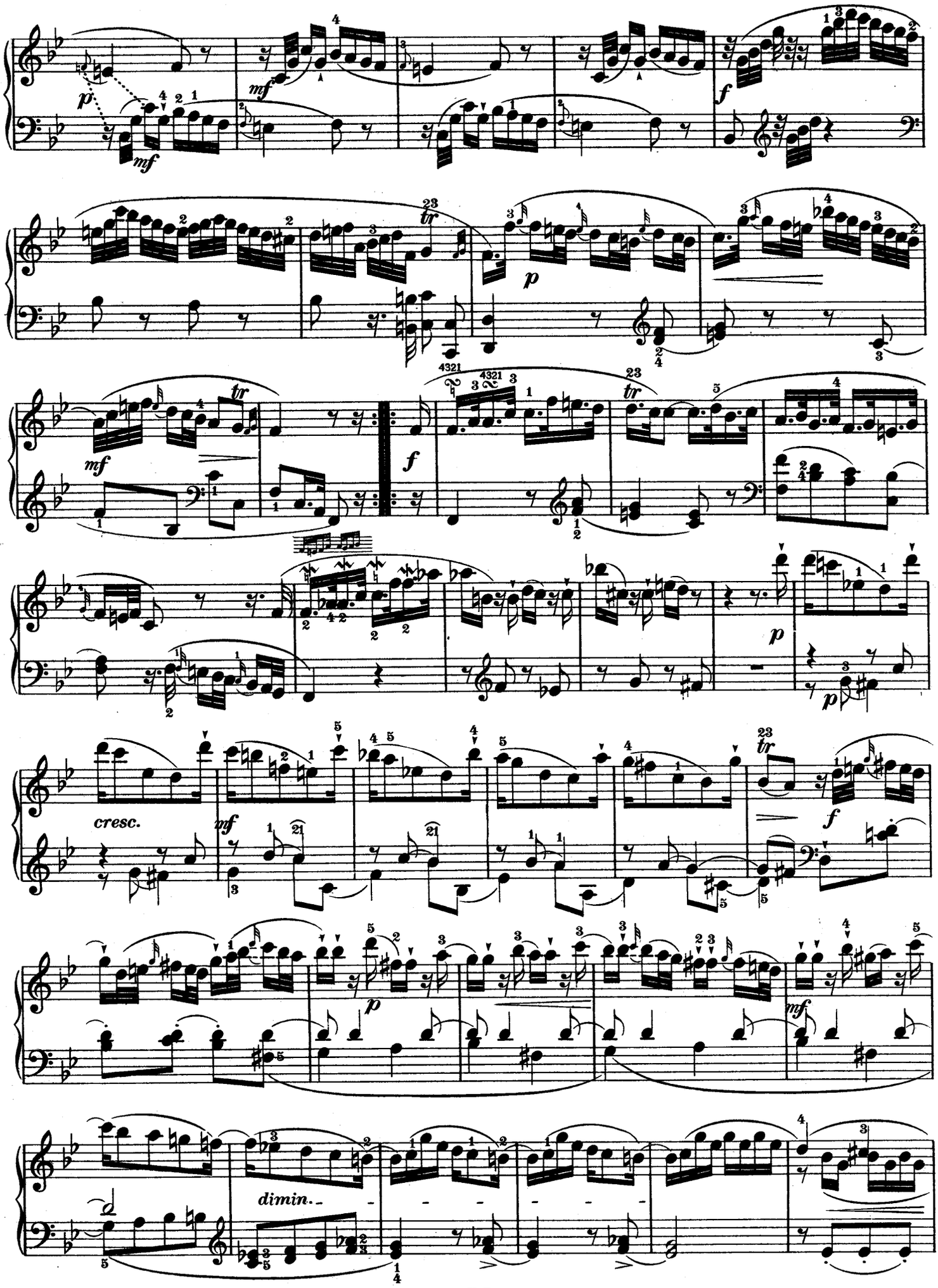
p
mf
f
tr
cresc.
dimin.

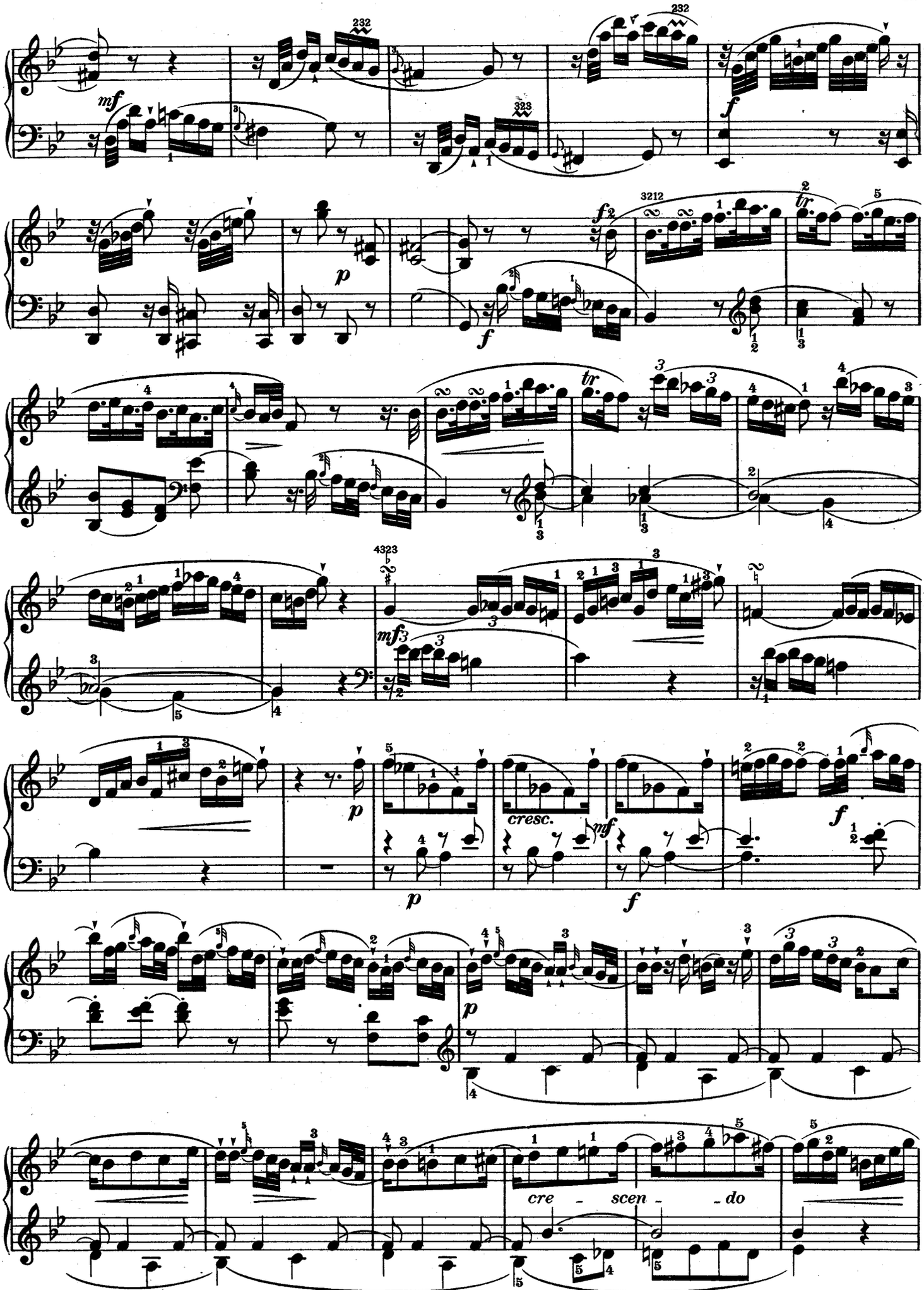
mf
f
p
f
tr
mf
p
cresc.
mf
f
p
cre - scen - do

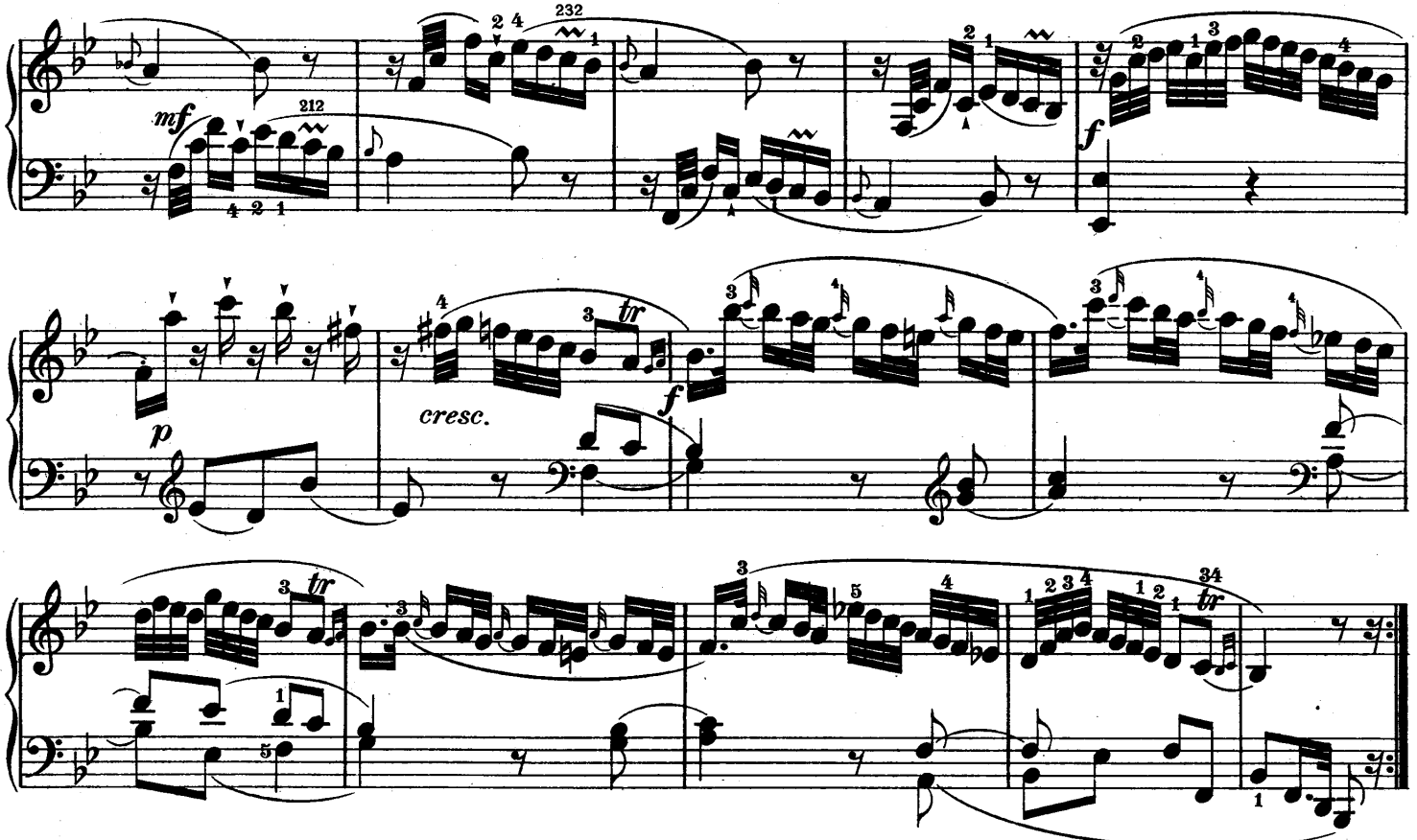
mf
212
232
f
p
cresc.
f
tr
tr
tr
34