600_Hon-38/74-75/[15]1-5
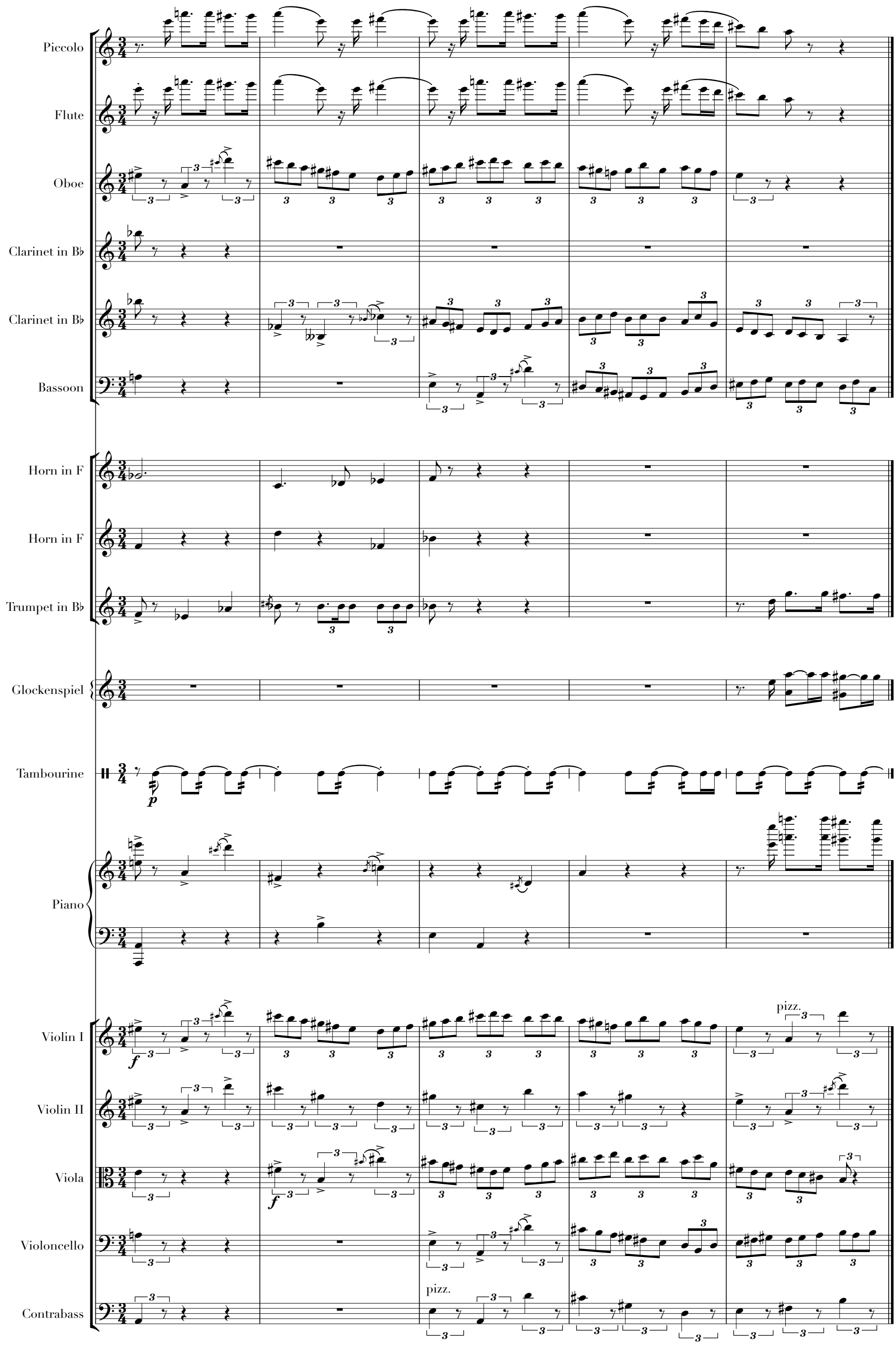
Honegger