mind the GaP

Ranking

map list

We are a site dedicated to informing people of the economic status of the world, and the too large gap between the wealthy …

and everyone else.

#mindthegap

Join Our Mailing List

First name*

Last name*

Email Address*

Submit

Donate

You can donate online now, using a secured credit or debit card payment.

Get Involved

Learn about inequality
Join a local group
Contact us

Follow Us

Sign-up to our newsletter
Follow us on Facebook
Follow us on Twitter

mind the GaP

Infograph

About

View map list

Ranking based on GDP (PPP) (USD)

Top 5 Ranked

- Qatar - 102,100
- Leichientstein- 89,400
- Macau - 88,700
- Bermuda - 86,000
- Moracco - 85,500

Bottom 5 Ranked

- C. African Republic -700
- Burundi - 600
- Somalia - 600
- Zimbabwe - 600
- DR of Congo - 400

Ranking based on Opacity

$400 — $102,100

mind the GaP

Infograph | About

View: map | list

Ranking based on GDP (PPP) (USD)

Top 5 Ranked

- Qatar - 102,100
- Leichientstein- 89,400
- Macau - 88,700
- Bermuda - 86,000
- Moracco - 85,500

Bottom 5 Ranked

- C. African Republic -700
- Burundi - 600
- Somalia - 600
- Zimbabwe - 600
- DR of Congo - 400

Ranking based on Opacity

$400 — $102,100

Join Our Mailing List

First name* Last name* Email Address*

Submit

Donate

You can donate online now, using a secured credit or debit card payment.

Get Involved

Learn about inequality
Join a local group
Contact us

Follow Us

Sign-up to our newsletter
Follow us on Facebook
Follow us on Twitter

mind the GaP

Infograph | About

View: map | list

Ranking based on GDP (PPP) (USD)

Top 5 Ranked

- Qatar - 102,100
- Leichientstein- 89,400
- Macau - 88,700
- Bermuda - 86,000
- Moracco - 85,500

Bottom 5 Ranked

- C. African Republic -700
- Burundi - 600
- Somalia - 600
- Zimbabwe - 600
- DR of Congo - 400

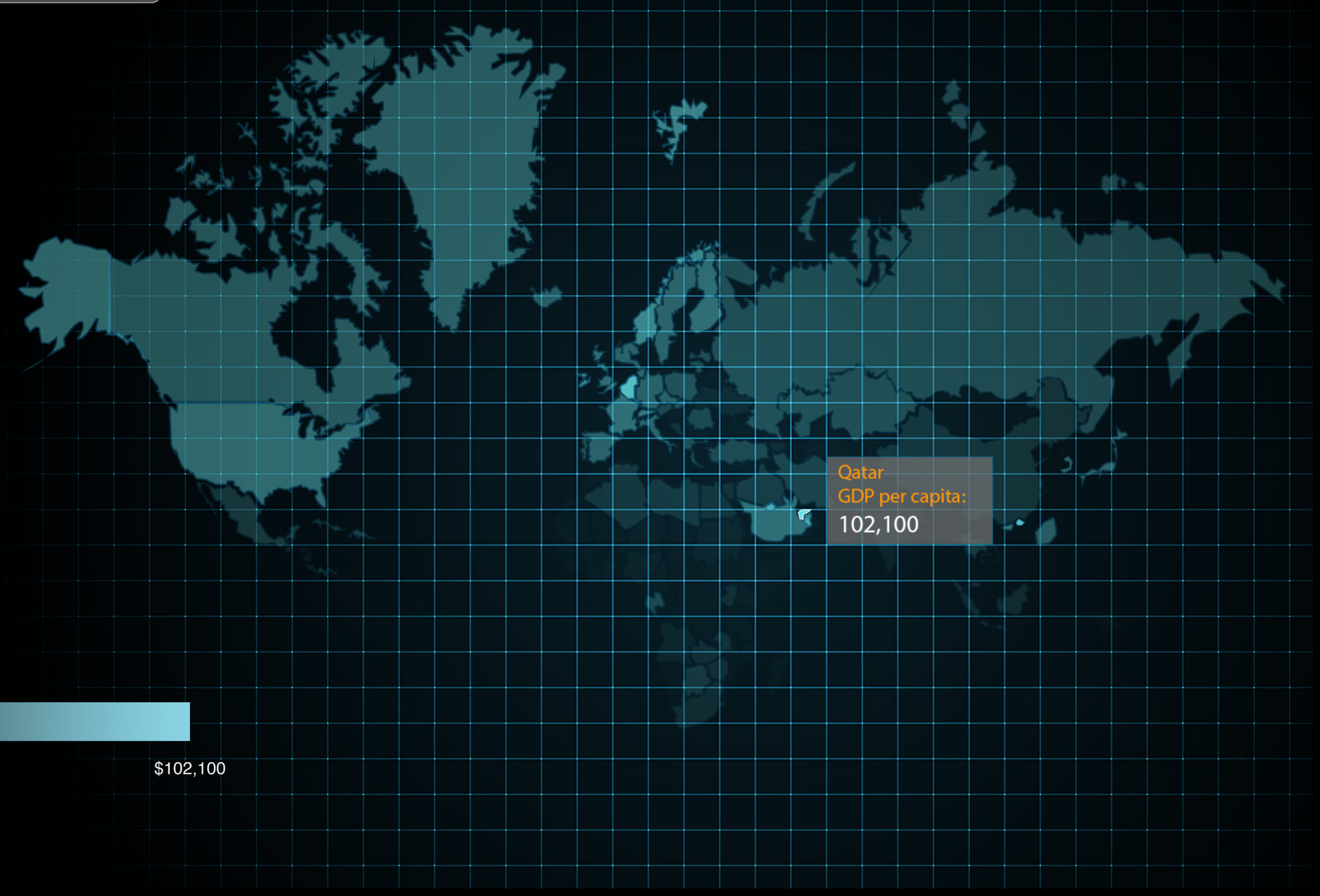

Ranking based on Opacity

$400 — $102,100

Join Our Mailing List

First name* Last name* Email Address*

Submit

Donate

You can donate online now, using a secured credit or debit card payment.

Get Involved

Learn about inequality
Join a local group
Contact us

Follow Us

Sign-up to our newsletter
Follow us on Facebook
Follow us on Twitter

mind the GaP

Infograph | About

View: map | list

Ranking based on GDP (PPP) (USD)

Top 5 Ranked

- Qatar - 102,100
- Leichientstein- 89,400
- Macau - 88,700
- Bermuda - 86,000
- Moracco - 85,500

Bottom 5 Ranked

- C. African Republic -700
- Burundi - 600
- Somalia - 600
- Zimbabwe - 600
- DR of Congo - 400

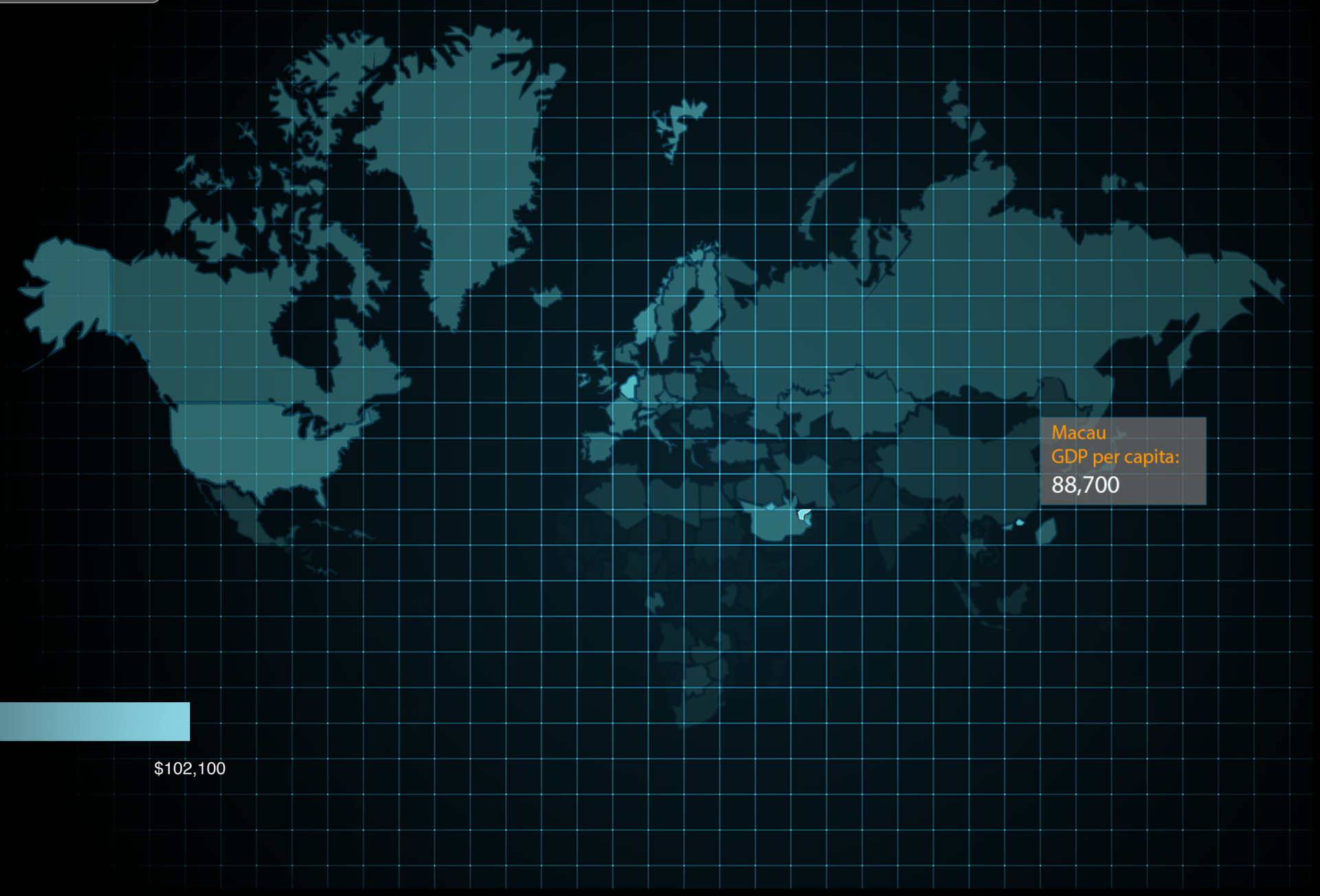

Ranking based on Opacity

$400 — $102,100

Join Our Mailing List

First name* Last name* Email Address*

Submit

Donate

You can donate online now, using a secured credit or debit card payment.

Get Involved

Learn about inequality
Join a local group
Contact us

Follow Us

Sign-up to our newsletter
Follow us on Facebook
Follow us on Twitter

mind the GaP

Infograph | About

View: map | list

Ranking based on GDP (PPP) (USD)

Top 5 Ranked

- Qatar - 102,100
- Leichientstein- 89,400
- Macau - 88,700
- Bermuda - 86,000
- Moracco - 85,500

Bottom 5 Ranked

- C. African Republic -700
- Burundi - 600
- Somalia - 600
- Zimbabwe - 600
- DR of Congo - 400

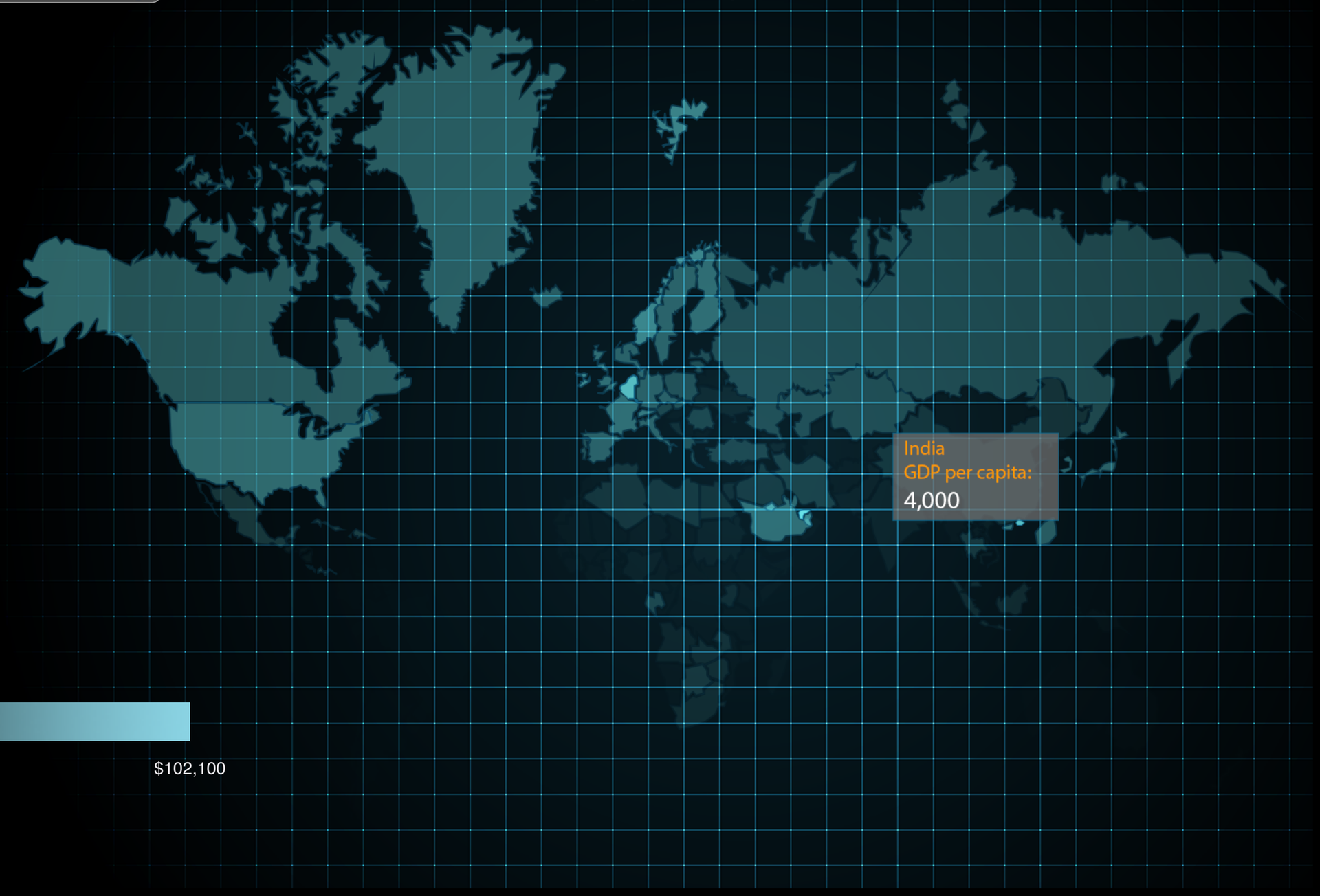

Ranking based on Opacity

$400 — $102,100

Join Our Mailing List

First name* Last name* Email Address*

Submit

Donate

You can donate online now, using a secured credit or debit card payment.

Get Involved

Learn about inequality
Join a local group
Contact us

Follow Us

Sign-up to our newsletter
Follow us on Facebook
Follow us on Twitter

mind the GaP

Infograph | About

View: map | list

Ranking based on population below poverty line

Top 5 Ranked

- Chad- 80%
- Haiti- 80%
- Liberia - 80%
- DR of Congo - 71%
- Sierra Leon - 70%

Bottom 5 Ranked

- Kazakhastan -5.3%
- Lithuania - 4%
- Malaysia- 3.8%
- Tunsania - 3.8%
- Taiwan - 1.5%

Ranking based on Opacity

1.5% — 80%

Join Our Mailing List

First name* Last name* Email Address*

Submit

Donate

You can donate online now, using a secured credit or debit card payment.

Get Involved

Learn about inequality
Join a local group
Contact us

Follow Us

Sign-up to our newsletter
Follow us on Facebook
Follow us on Twitter

mind the GaP

Infograph | About

View: map | list

Ranking based on population below poverty line

Top 5 Ranked

- Chad- 80%
- Haiti- 80%
- Liberia - 80%
- DR of Congo - 71%
- Sierra Leon - 70%

Bottom 5 Ranked

- Kazakhastan -5.3%
- Lithuania - 4%
- Malaysia- 3.8%
- Tunsania - 3.8%
- Taiwan - 1.5%

Ranking based on Opacity

1.5% — 80%

Join Our Mailing List

First name* Last name* Email Address*

Submit

Donate

You can donate online now, using a secured credit or debit card payment.

Get Involved

Learn about inequality
Join a local group
Contact us

Follow Us

Sign-up to our newsletter
Follow us on Facebook
Follow us on Twitter

mind the GaP

Infograph | About

View: map | list

Ranking based on population below poverty line

Top 5 Ranked

- Chad- 80%
- Haiti- 80%
- Liberia - 80%
- DR of Congo - 71%
- Sierra Leon - 70%

Bottom 5 Ranked

- Kazakhastan -5.3%
- Lithuania - 4%
- Malaysia- 3.8%
- Tunsania - 3.8%
- Taiwan - 1.5%

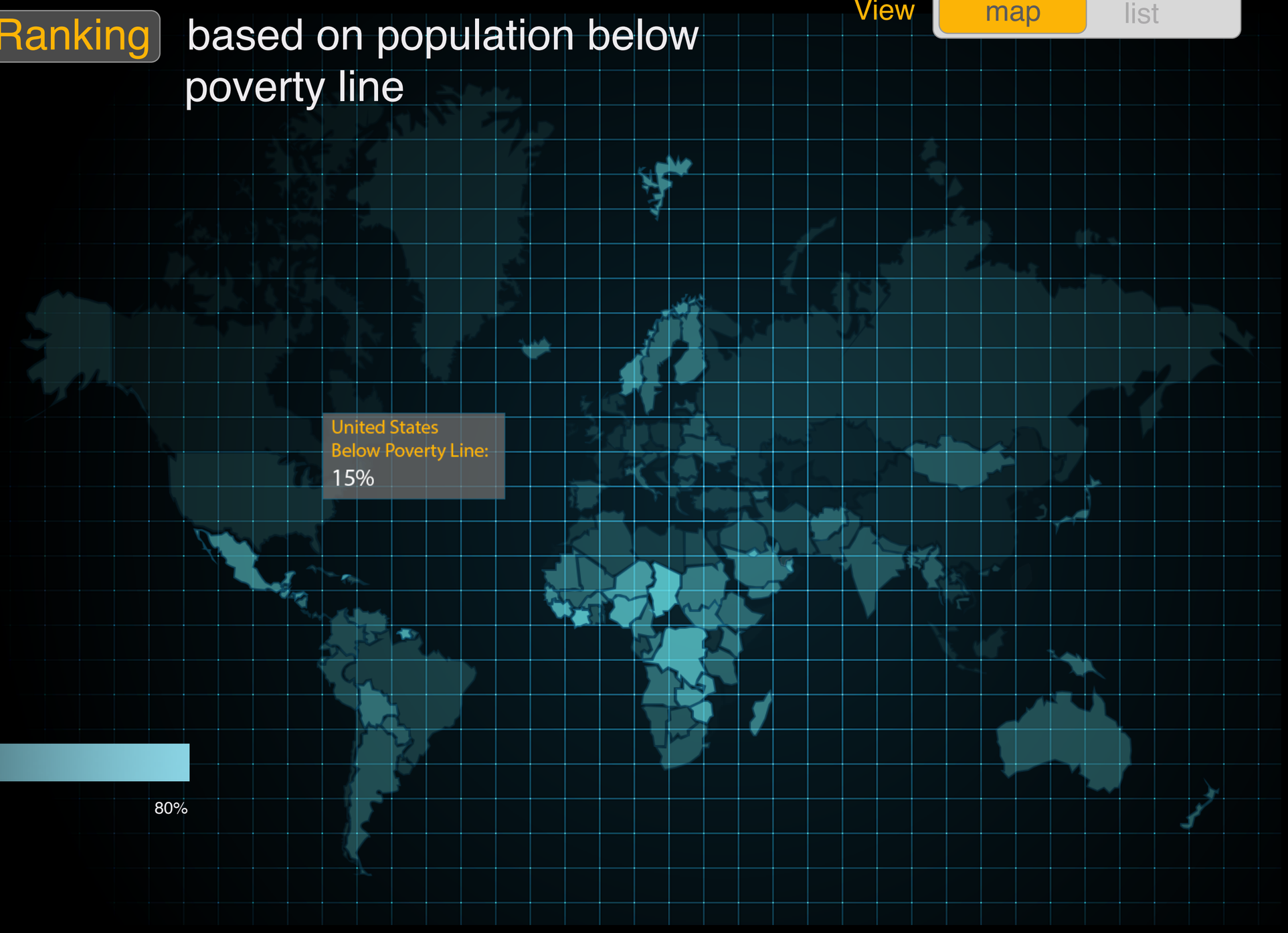

Ranking based on Opacity

1.5% — 80%

Join Our Mailing List

First name* Last name* Email Address*

Submit

Donate

You can donate online now, using a secured credit or debit card payment.

Get Involved

Learn about inequality
Join a local group
Contact us

Follow Us

Sign-up to our newsletter
Follow us on Facebook
Follow us on Twitter

mind the GaP

Infograph | About

View: map | list

Ranking based on population below poverty line

Top 5 Ranked

- Chad- 80%
- Haiti- 80%
- Liberia - 80%
- DR of Congo - 71%
- Sierra Leon - 70%

Bottom 5 Ranked

- Kazakhastan -5.3%
- Lithuania - 4%
- Malaysia- 3.8%
- Tunsania - 3.8%
- Taiwan - 1.5%

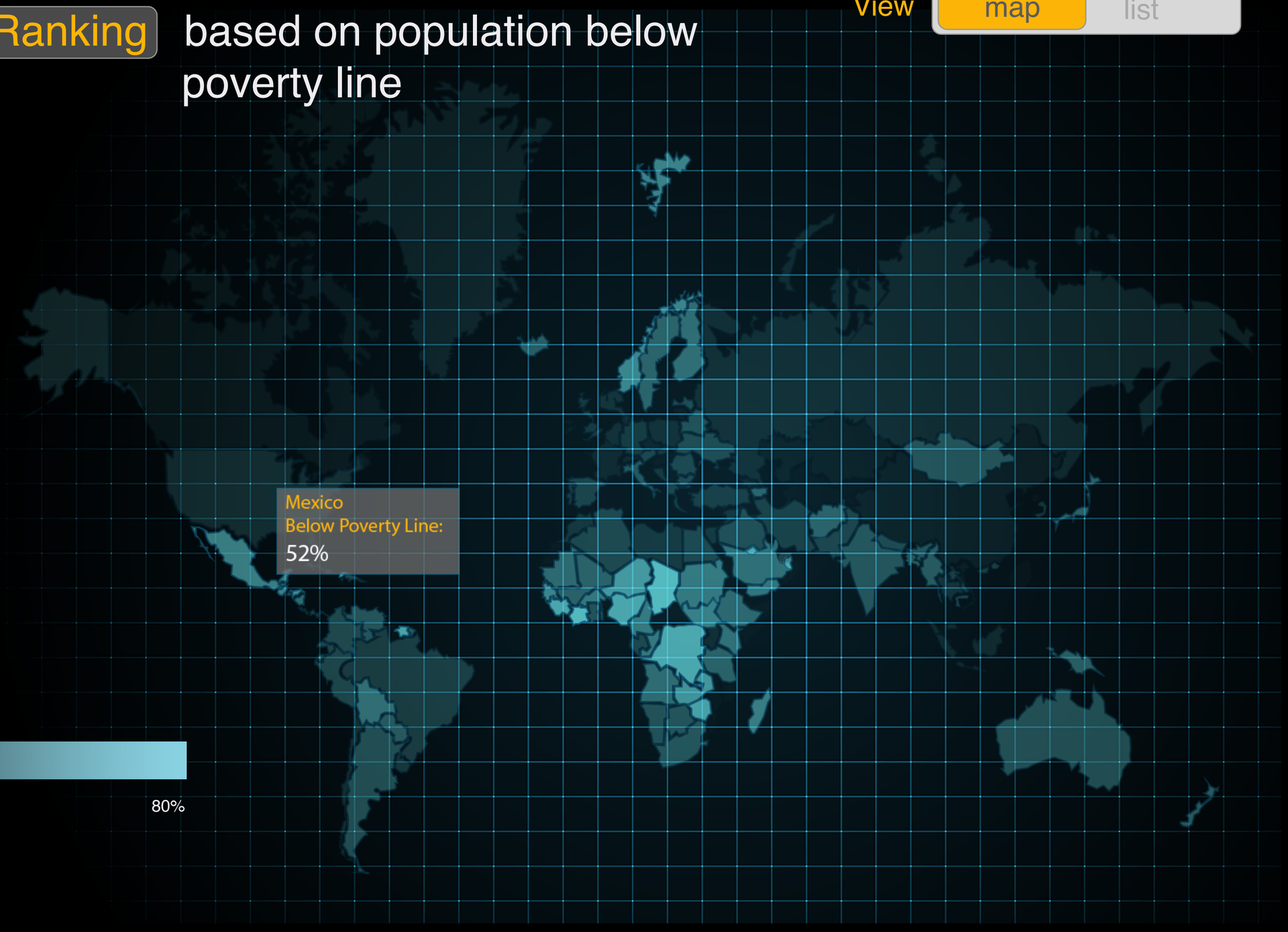

Ranking based on Opacity

1.5% — 80%

Join Our Mailing List

First name* Last name* Email Address*

Submit

Donate

You can donate online now, using a secured credit or debit card payment.

Get Involved

Learn about inequality
Join a local group
Contact us

Follow Us

Sign-up to our newsletter
Follow us on Facebook
Follow us on Twitter

mind the GaP

Infograph | About

View: map | list

Ranking based on population below poverty line

Top 5 Ranked

- Chad- 80%
- Haiti- 80%
- Liberia - 80%
- DR of Congo - 71%
- Sierra Leon - 70%

Bottom 5 Ranked

- Kazakhastan -5.3%
- Lithuania - 4%
- Malaysia- 3.8%
- Tunsania - 3.8%
- Taiwan - 1.5%

Ranking based on Opacity

1.5% — 80%

Join Our Mailing List

First name* Last name* Email Address*

Submit

Donate

You can donate online now, using a secured credit or debit card payment.

Get Involved

Learn about inequality
Join a local group
Contact us

Follow Us

Sign-up to our newsletter
Follow us on Facebook
Follow us on Twitter

mind the GaP

Explore

Media

About

Photography Democratic Republic of the Congo

- Democratic Republic of the Congo
- Denmark
- Djibouti
- Dominica
- Dominican Republic
- East Timor (see Timor-Leste)
- Ecuador
- Egypt
- El Salvador
- England
- Equatorial Guinea
- Eritrea
- Estonia
- Ethiopia
- Fiji
- Finland
- France

The Democratic Republic of the Congo

Located: Central Africa

Capital: Kinshasa

Population: 67.51 million (2013) World Bank

President: Joseph Kabila

Currency: Congolese franc

Official language: French

Fea

mind the GaP

Infograph | About

View: map | list

Ranking based on population below poverty line

Top 5 Ranked

- Chad- 80%
- Haiti- 80%
- Liberia - 80%
- DR of Congo - 71%
- Sierra Leon - 70%

Bottom 5 Ranked

- Kazakhastan -5.3%
- Lithuania - 4%
- Malaysia- 3.8%
- Tunsania - 3.8%
- Taiwan - 1.5%

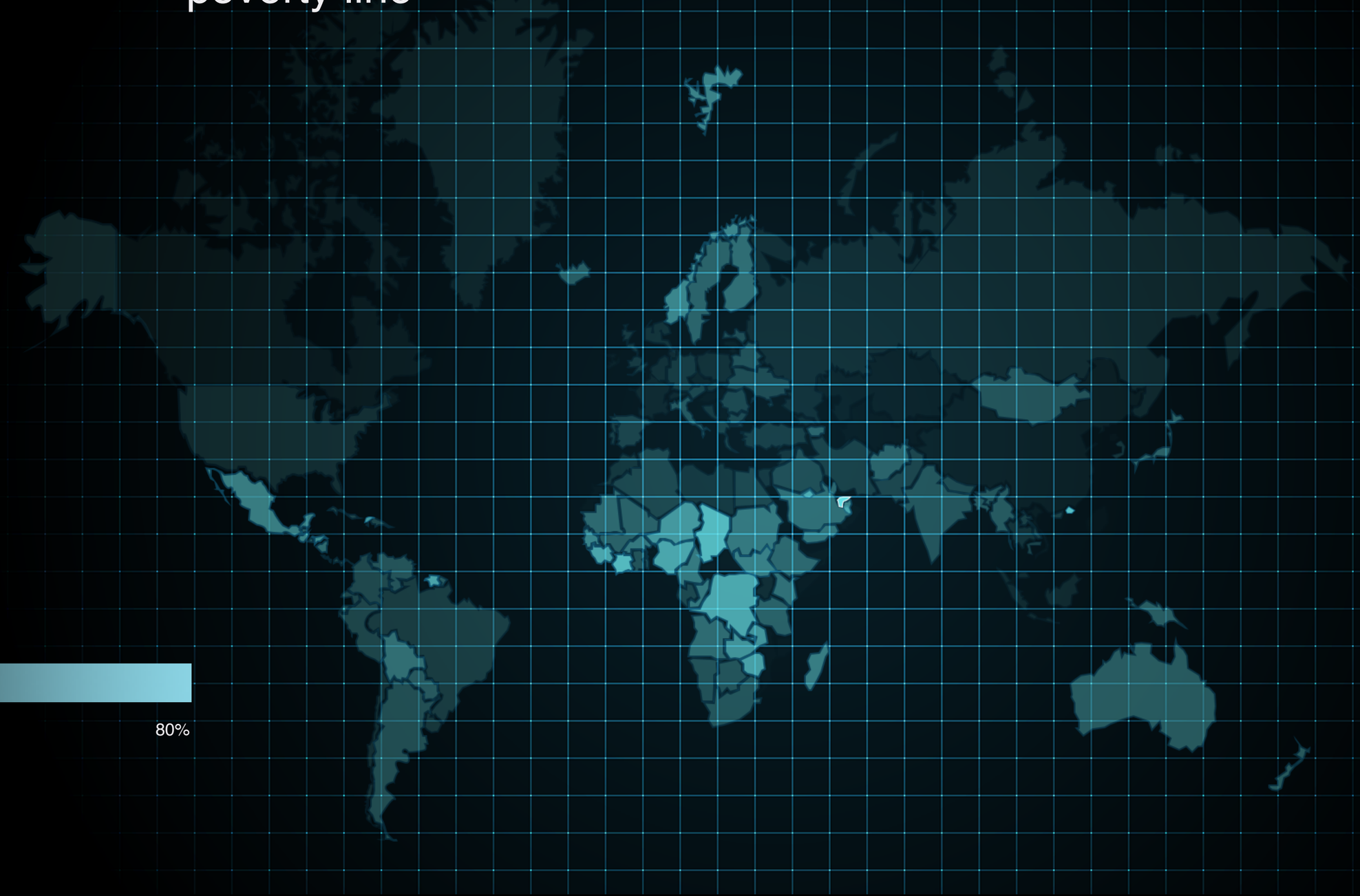

Ranking based on Opacity

1.5% — 80%

Join Our Mailing List

First name* Last name* Email Address*

Submit

Donate

You can donate online now, using a secured credit or debit card payment.

Get Involved

Learn about inequality
Join a local group
Contact us

Follow Us

Sign-up to our newsletter
Follow us on Facebook
Follow us on Twitter

mind the GaP

Infograph | About

View: map | list

Ranking based on population below poverty line

Top 5 Ranked

- Chad- 80%
- Haiti- 80%
- Liberia - 80%
- DR of Congo - 71%
- Sierra Leon - 70%

Bottom 5 Ranked

- Kazakhastan -5.3%
- Lithuania - 4%
- Malaysia- 3.8%
- Tunsania - 3.8%
- Taiwan - 1.5%

Ranking based on Opacity

1.5% — 80%

Join Our Mailing List

First name* Last name* Email Address*

Submit

Donate

You can donate online now, using a secured credit or debit card payment.

Get Involved

Learn about inequality
Join a local group
Contact us

Follow Us

Sign-up to our newsletter
Follow us on Facebook
Follow us on Twitter

mind the GaP

Infograph | About

View: map | list

Ranking based on population below poverty line

Top 5 Ranked

- Chad- 80%
- Haiti- 80%
- Liberia - 80%
- DR of Congo - 71%
- Sierra Leon - 70%

Bottom 5 Ranked

- Kazakhastan -5.3%
- Lithuania - 4%
- Malaysia- 3.8%
- Tunsania - 3.8%
- Taiwan - 1.5%

Ranking based on Opacity

1.5% — 80%

Join Our Mailing List

First name* Last name* Email Address*

Submit

Donate

You can donate online now, using a secured credit or debit card payment.

Get Involved

Learn about inequality
Join a local group
Contact us

Follow Us

Sign-up to our newsletter
Follow us on Facebook
Follow us on Twitter

mind the GaP

Infograph | About

View: map | list

Ranking based on population below poverty line

Top 5 Ranked

- Chad- 80%
- Haiti- 80%
- Liberia - 80%
- DR of Congo - 71%
- Sierra Leon - 70%

Bottom 5 Ranked

- Kazakhastan -5.3%
- Lithuania - 4%
- Malaysia- 3.8%
- Tunsania - 3.8%
- Taiwan - 1.5%

Ranking based on Opacity

1.5% — 80%

Join Our Mailing List

First name* Last name* Email Address*

Submit

Donate

You can donate online now, using a secured credit or debit card payment.

Get Involved

Learn about inequality
Join a local group
Contact us

Follow Us

Sign-up to our newsletter
Follow us on Facebook
Follow us on Twitter

mind the GaP

Infograph | About

View: map | list

Ranking based on population below poverty line

Top 5 Ranked

- Chad- 80%
- Haiti- 80%
- Liberia - 80%
- DR of Congo - 71%
- Sierra Leon - 70%

Bottom 5 Ranked

- Kazakhastan -5.3%
- Lithuania - 4%
- Malaysia- 3.8%
- Tunsania - 3.8%
- Taiwan - 1.5%

Join Our Mailing List

First name*

Last name*

Email Address*

Submit

Donate

You can donate online now, using a secured credit or debit card payment.

Get Involved

Learn about inequality
Join a local group
Contact us

Follow Us

Sign-up to our newsletter
Follow us on Facebook
Follow us on Twitter

mind the GaP

Infograph | About

View: map | list

Ranking based on population below poverty line

Top 5 Ranked

- Chad- 80%
- Haiti- 80%
- Liberia - 80%
- DR of Congo - 71%
- Sierra Leon - 70%

Bottom 5 Ranked

- Kazakhastan -5.3%
- Lithuania - 4%
- Malaysia- 3.8%
- Tunsania - 3.8%
- Taiwan - 1.5%

Ranking based on Opacity

1.5% — 80%

Join Our Mailing List

First name* Last name* Email Address*

Submit

Donate

You can donate online now, using a secured credit or debit card payment.

Get Involved

Learn about inequality
Join a local group
Contact us

Follow Us

Sign-up to our newsletter
Follow us on Facebook
Follow us on Twitter

mind the GaP

Infograph | About

View: map | list

Ranking based on population below poverty line

Top 5 Ranked

- Chad- 80%
- Haiti- 80%
- Liberia - 80%
- DR of Congo - 71%
- Sierra Leon - 70%

Bottom 5 Ranked

- Kazakhastan -5.3%
- Lithuania - 4%
- Malaysia- 3.8%
- Tunsania - 3.8%
- Taiwan - 1.5%

Join Our Mailing List

First name* Last name* Email Address*

Submit

Donate

You can donate online now, using a secured credit or debit card payment.

Get Involved

Learn about inequality
Join a local group
Contact us

Follow Us

Sign-up to our newsletter
Follow us on Facebook
Follow us on Twitter

mind the GaP

Explore

Media

About

Photography Democratic Republic of the Congo

The Democratic Republic of the Congo

Located: Central Africa

Capital: Kinshasa

Population: 67.51 million (2013) World Bank

President: Joseph Kabila

Currency: Congolese franc

Official language: French

Democratic Republic of the Congo
Denmark
Djibouti
Dominica
Dominican Republic
East Timor (see Timor-Leste)
Ecuador
Egypt
El Salvador
England
Equatorial Guinea
Eritrea
Estonia
Ethiopia
Fiji
Finland
France

Fea

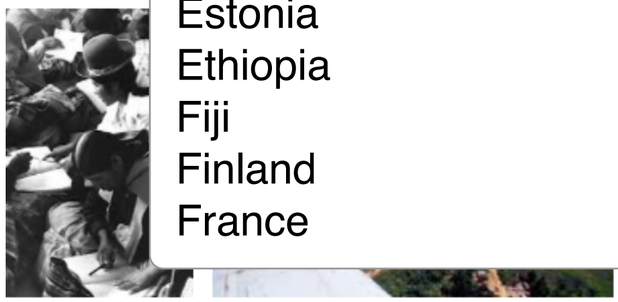

mind the GaP

Explore

Media

About

Photography Democratic Republic of the Congo

- Democratic Republic of the Congo
- Denmark
- Djibouti
- Dominica
- Dominican Republic
- East Timor (see Timor-Leste)
- Ecuador
- Egypt
- El Salvador
- England
- Equatorial Guinea
- Eritrea
- Estonia
- Ethiopia
- Fiji
- Finland
- France

The Democratic Republic of the Congo

Located: Central Africa

Capital: Kinshasa

Population: 67.51 million (2013) World Bank

President: Joseph Kabila

Currency: Congolese franc

Official language: French

Fea

Photography England

The Democratic Republic of the Congo
Located: United Kingdom, Europe
Capital: London
Population: 53.1 million
President: Joseph Kabila
Currency: Pound sterling
Official language: English

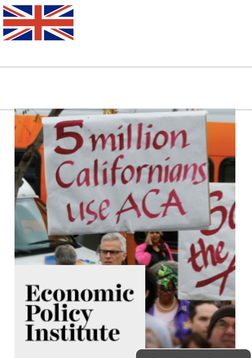

Go To Site

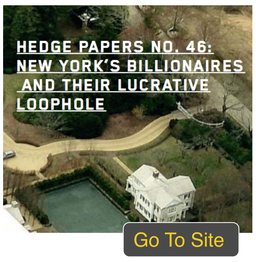

Go To Site

Go To Site

Featured

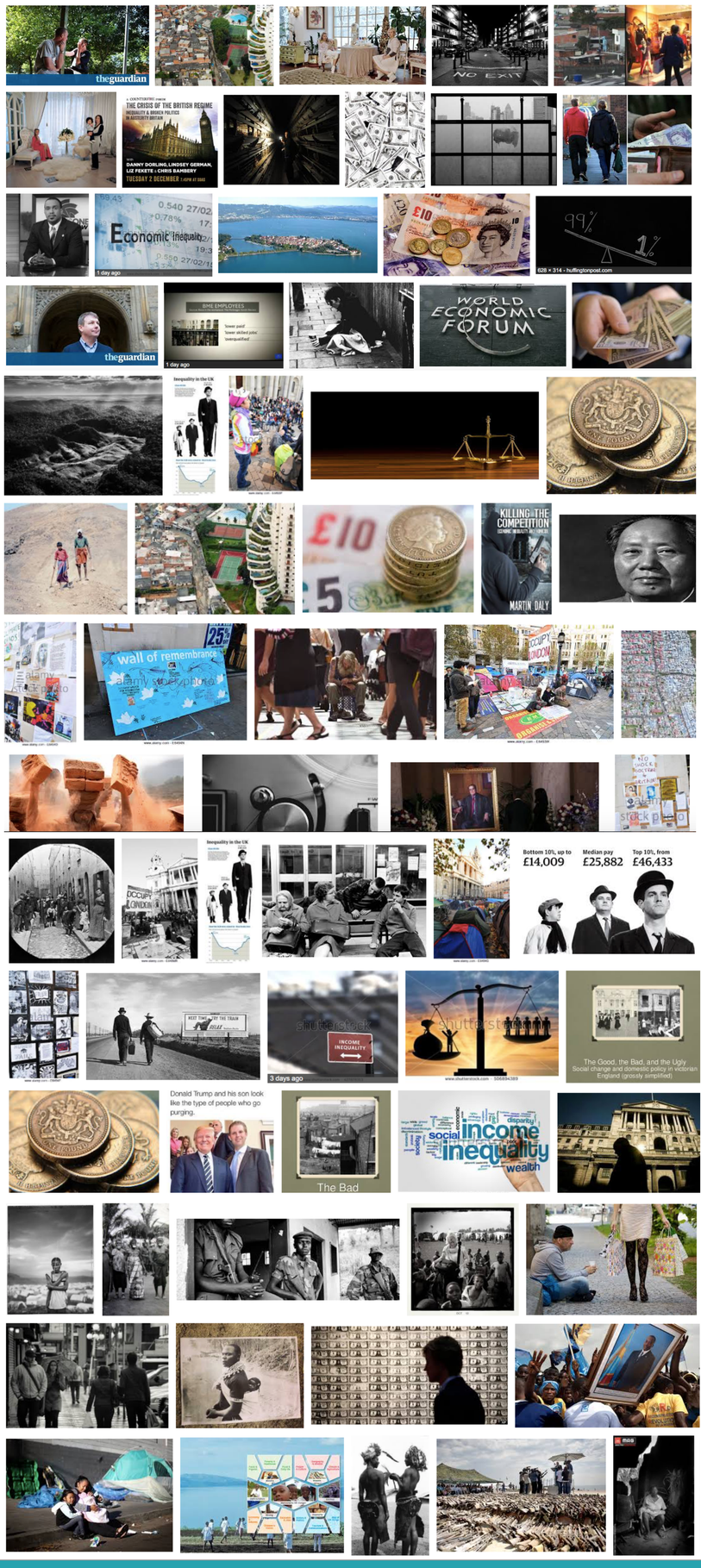

Join Our Mailing List

First name*

Last name*

Email Address*

Submit

mind the GaP

Infograph | About

Ranking based on GDP (PPP) (USD)

View: map | list

Top 5 Ranked

- Qatar - 102,100
- Leichientstein- 89,400
- Macau - 88,700
- Bermuda - 86,000
- Moracco - 85,500

Bottom 5 Ranked

- C. African Republic -700
- Burundi - 600
- Somalia - 600
- Zimbabwe - 600
- DR of Congo - 400

Ranking based on Opacity

$400 — $102,100

Afghanistan $1,100	Albania $10,700	Algeria $8,500	Angola $6,300	Argentina $18,600
Armenia $6,300	Austria $35,400	Australia $36,800	Bahrain $29,600	Benin $600
Armenia $6,300	Brazil $12,000	Great Britain $37,000	Botwana $15,000	Bulgaria $14,000
Armenia $6,300	Burkina $1,500	Great Britain $37,000	Camaroon $2,400	Cambodia $2,600
Chad $2,500	Chile $19,100	Great Britain $37,000	Columbia 11,000	Congo $400
Costa Rica $12,900	Croatia $17,800	Denmark $37,800	Dominican Republic $9,700	Democratic R. Congo $400
Ecuador $10,600	Egypt $7,500	El Salvador $600	Ethiopia $1,500	Finland $35,900
France $35,700	French Guiana $400	Gabon $19,200	Ghana $3,500	Georgia $600
Germany $39,500	Greece $23,600	Greenland $38,400	Guatamala $5,300	Gyana $500

Back to top

previous 1 2 3 4 5 6 7 8 9 10 next

Join Our Mailing List

First name* Last name* Email Address* Submit

Donate

You can donate online now, using a secured credit or debit card payment.

Get Involved

Learn about inequality
Join a local group
Contact us

Follow Us

Sign-up to our newsletter
Follow us on Facebook
Follow us on Twitter

Photography Democratic Republic of the Congo

The Democratic Republic of the Congo

Located: Central Africa

Capital: Kinshasa

Population: 67.51 million (2013) World Bank

President: Joseph Kabila

Currency: Congolese franc

Official language: French

Go To Site

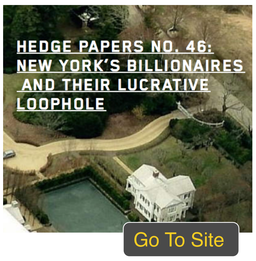

Go To Site

Go To Site

Featured

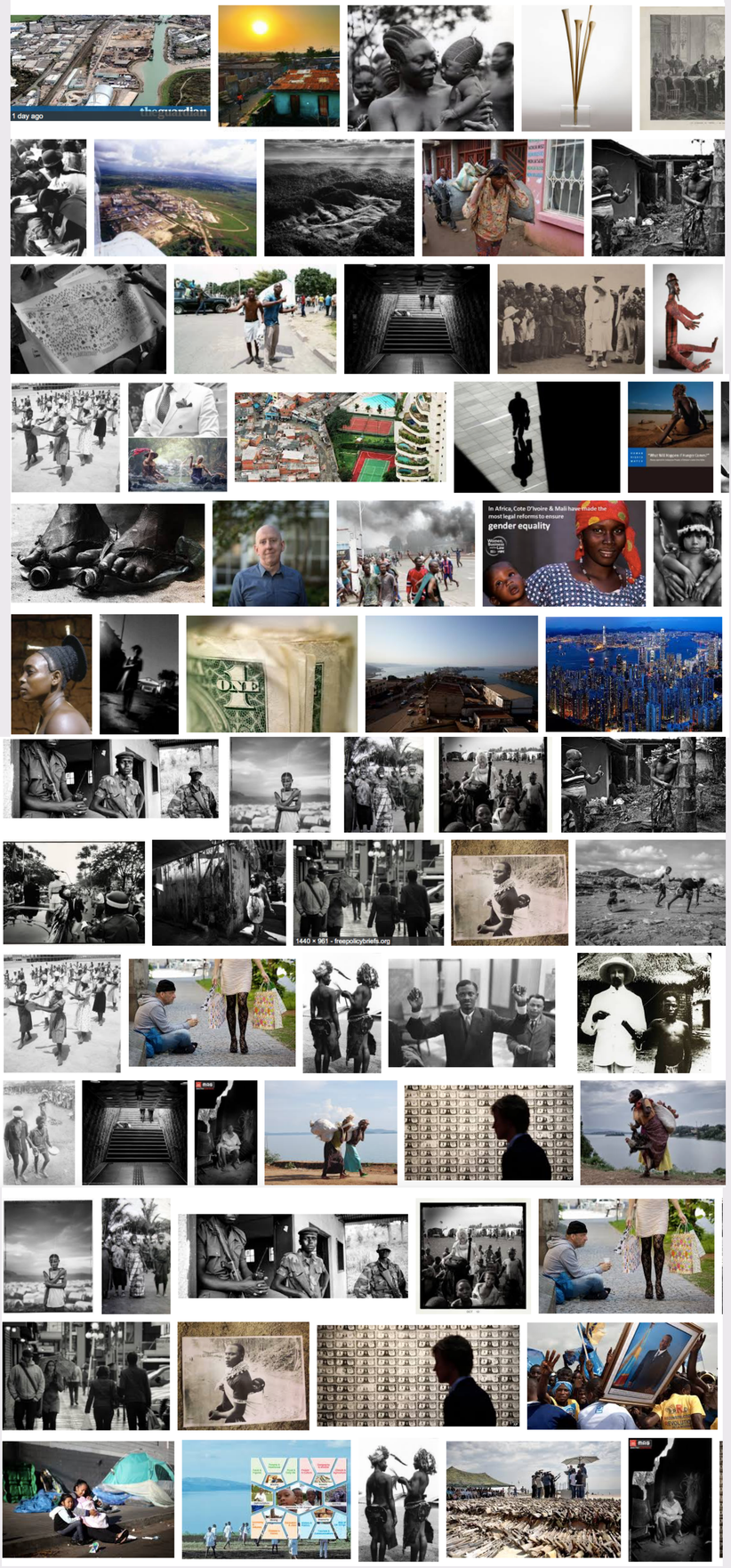

Join Our Mailing List

First name* Last name* Email Address* Submit

Donate

You can donate online now, using a secured credit or debit card payment.

Get Involved

Learn about inequality
Join a local group
Contact us

Follow Us

Sign-up to our newsletter
Follow us on Facebook
Follow us on Twitter

Photography Democratic Republic of the Congo

- Democratic Republic of the Congo
- Denmark
- Djibouti
- Dominica
- Dominican Republic
- East Timor (see Timor-Leste)
- Ecuador
- Egypt
- El Salvador
- England
- Equatorial Guinea
- Eritrea
- Estonia
- Ethiopia
- Fiji
- Finland
- France

The Democratic Republic of the Congo

Located: Central Africa

Capital: Kinshasa

Population: 67.51 million (2013) World Bank

President: Joseph Kabila

Currency: Congolese franc

Official language: French

Go To Site

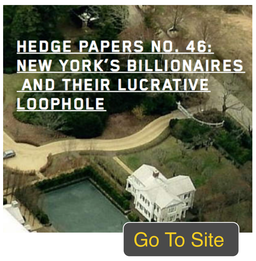

Go To Site

Go To Site

Fea

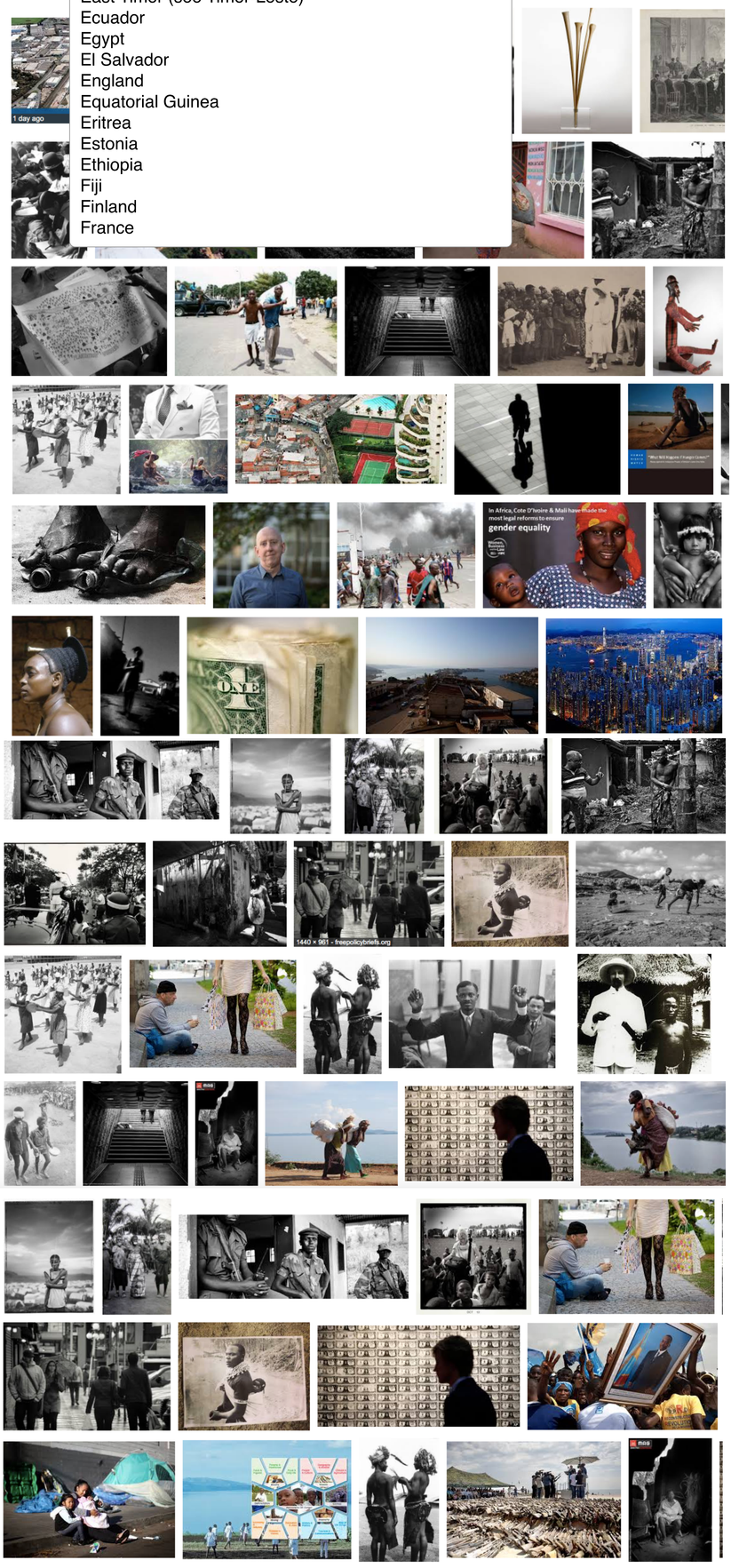

Join Our Mailing List

First name* Last name* Email Address* Submit

Donate

You can donate online now, using a secured credit or debit card payment.

Get Involved

Learn about inequality
Join a local group
Contact us

Follow Us

Sign-up to our newsletter
Follow us on Facebook
Follow us on Twitter

Photography Democratic Republic of the Congo

The Democratic Republic of the Congo

Located: Central Africa

Capital: Kinshasa

Population: 67.51 million (2013) World Bank

President: Joseph Kabila

Currency: Congolese franc

Official language: French

Photo: Carol Allen Storey

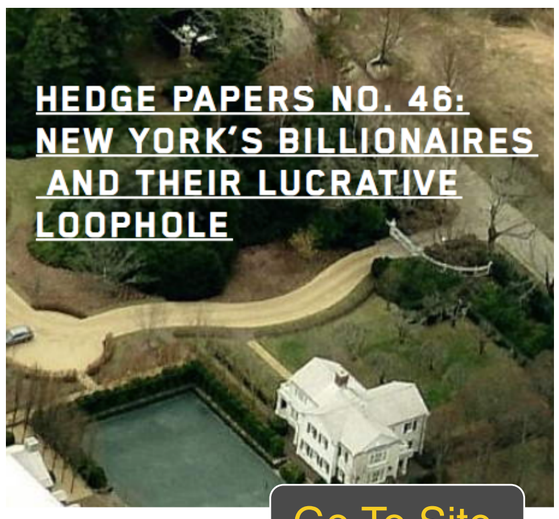

Go To Site

Back to Gallery

In an Interview

First Fruit: The world continues to be an unfair place for women and girls. What does that look like in your home country of DRC?

Camille: When you talk about inequality, I don't think there's a better place than the Congo to illustrate and exemplify it. Congo has been labeled the world capital of sexual violence. 1 in 3 women have been raped. Some analysts have called Eastern Congo the worst place to be a woman. It's very sad to see how a culture of violence and destruction has been directed towards hurting woman and children who are the most vulnerable in a context of war and conflict.

Read more

Join Our Mailing List

First name*

Last name*

Email Address*

Submit

mind the GaP

Explore

Media

About

Photography

Democratic Republic of the Congo

The Democratic Republic of the Congo

Located: Central Africa

Capital: Kinshasa

Population: 67.51 million (2013) World Bank

President: Joseph Kabila

Currency: Congolese franc

Official language: French

Democratic Republic of the Congo
Denmark
Djibouti
Dominica
Dominican Republic
East Timor (see Timor-Leste)
Ecuador
Egypt
El Salvador
England
Equatorial Guinea
Eritrea
Estonia
Ethiopia
Fiji
Finland
France

Fea

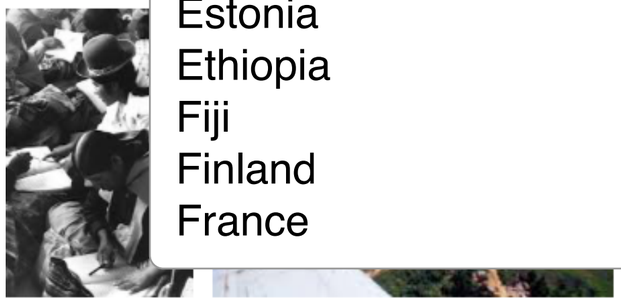

mind the GaP

Explore

Media

About

Photography

Democratic Republic of the Congo

The Democratic Republic of the Congo

Located: Central Africa

Capital: Kinshasa

Population: 67.51 million (2013) World Bank

President: Joseph Kabila

Currency: Congolese franc

Official language: French

Fea

Democratic Republic of the Congo
Denmark
Djibouti
Dominica
Dominican Republic
East Timor (see Timor-Leste)
Ecuador
Egypt
El Salvador
England
Equatorial Guinea
Eritrea
Estonia
Ethiopia
Fiji
Finland
France

Photography England

The Democratic Republic of the Congo

Located: United Kingdom, Europe

Capital: London

Population: 53.1 million

President: Joseph Kabila

Currency: Pound sterling

Official language: English

Go To Site

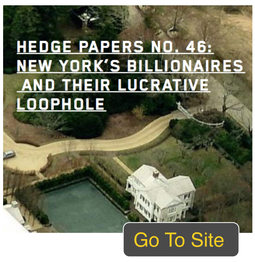

Go To Site

Go To Site

Featured

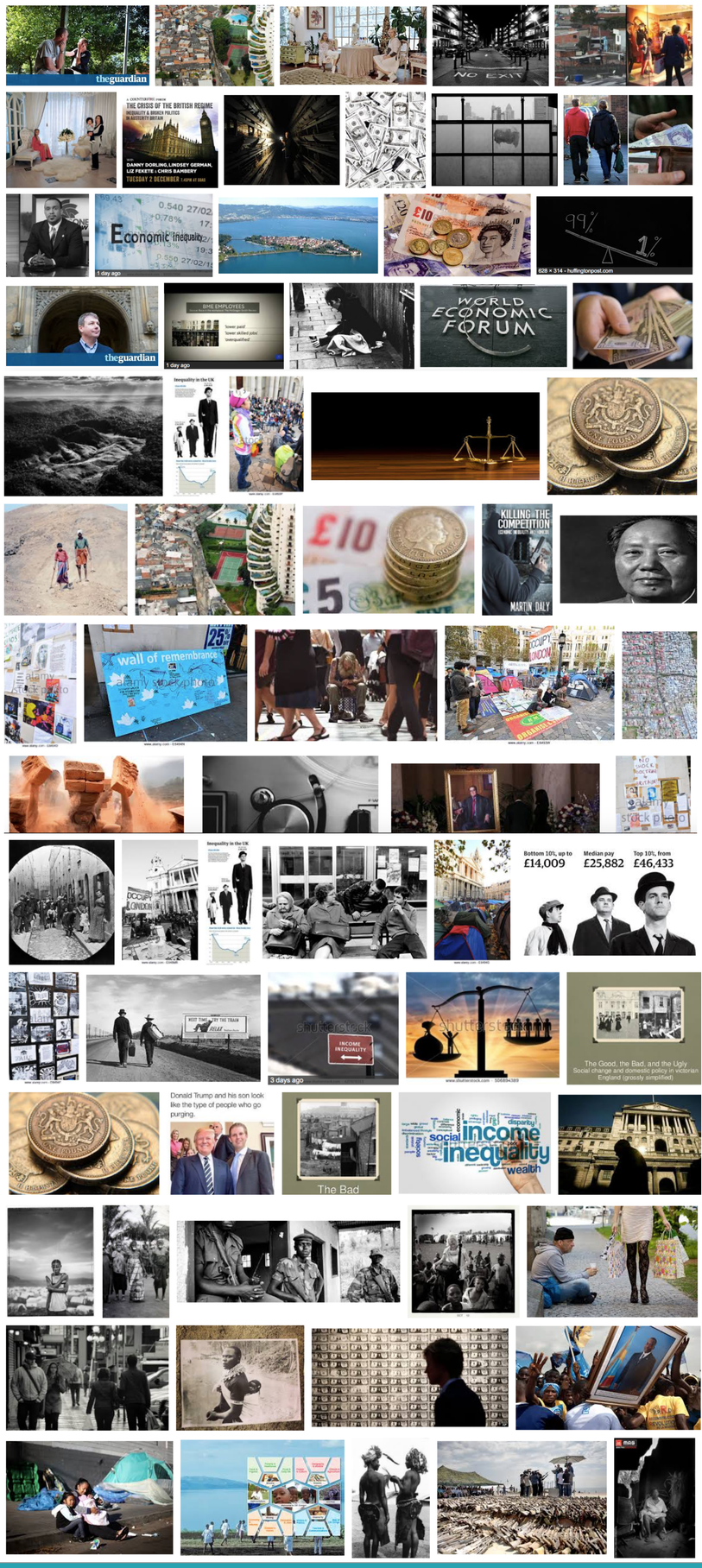

Join Our Mailing List

First name*

Last name*

Email Address*

Submit

Donate

You can donate online now, using a secured credit or debit card payment.

Get Involved

Learn about inequality

Join a local group

Contact us

Follow Us

Sign-up to our newsletter

Follow us on Facebook

Follow us on Twitter

Video England

The Democratic Republic of the Congo
Located: United Kingdom, Europe
Capital: London
Population: 53.1 million
President: Joseph Kabila
Currency: Pound sterling
Official language: English

Go To Site

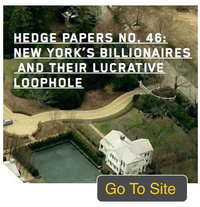

Go To Site

Go To Site

Go To Site

Featured

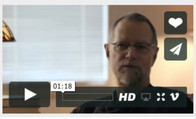
Robert Frank - The cognitive error around tax

Max Hastings - Tax avoidance

Max Hastings - Corporations should pay their tax

Ha Joon Chang - Economic theory

Anthony Appiah - Social attitudes

Alexis Goldstein - Credit

Alan Budd - Unions

Alan Budd - Rise of the Financial Sector

New this month

Robert Frank-Keeping up

Richard Benjamin- Social mobility

Paul Piff - Social trust

Andrew Berg - Education and healthcare

Michael Marmont- What does it mean to be poor?

Michael Marmont- Health

Kate Pickett- How Social Status affects health

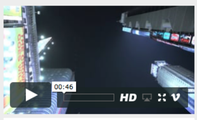
Andrew Berg- Educational attainment

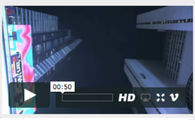
Andrew Berg- Economic growth

Reccommended

Richard Wilkinson - Democratise the Workplace

Min Zhu - Companies' labour policies

Min Zhu - After tax policies

Michael Marmont- Ongoing public debate

Anthony Appiah - Political regualtions

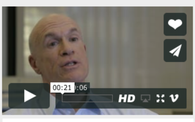
Andrew Berg - Education and healthcare

Join Our Mailing List

First name* Last name* Email Address* Submit

mind the GaP

Infograph | About

View: map | list

Ranking based on population below poverty line

The Democratic Republic of the Congo

Located: Central Africa

Capital: Kinshasa

Population: 67.51 million (2013) World Bank

President: Joseph Kabila

Currency: Congolese franc

Official language: French

Democratic Republic of the Congo

Explore

Ranking based on Opacity

1.5% — 80%

Join Our Mailing List

First name* Last name* Email Address*

Submit

Donate

You can donate online now, using a secured credit or debit card payment.

Get Involved

Learn about inequality
Join a local group
Contact us

Follow Us

Sign-up to our newsletter
Follow us on Facebook
Follow us on Twitter

mind the GaP

Explore

Media

About

Photography

Democratic Republic of the Congo

The Democratic Republic of the Congo

Located: Central Africa

Capital: Kinshasa

Population: 67.51 million (2013) World Bank

President: Joseph Kabila

Currency: Congolese franc

Official language: French

Democratic Republic of the Congo
Denmark
Djibouti
Dominica
Dominican Republic
East Timor (see Timor-Leste)
Ecuador
Egypt
El Salvador
England
Equatorial Guinea
Eritrea
Estonia
Ethiopia
Fiji
Finland
France

Fea

mind the GaP

Explore

Media

About

Photography

Democratic Republic of the Congo

The Democratic Republic of the Congo

Located: Central Africa

Capital: Kinshasa

Population: 67.51 million (2013) World Bank

President: Joseph Kabila

Currency: Congolese franc

Official language: French

Democratic Republic of the Congo
Denmark
Djibouti
Dominica
Dominican Republic
East Timor (see Timor-Leste)
Ecuador
Egypt
El Salvador
England
Equatorial Guinea
Eritrea
Estonia
Ethiopia
Fiji
Finland
France

Fea

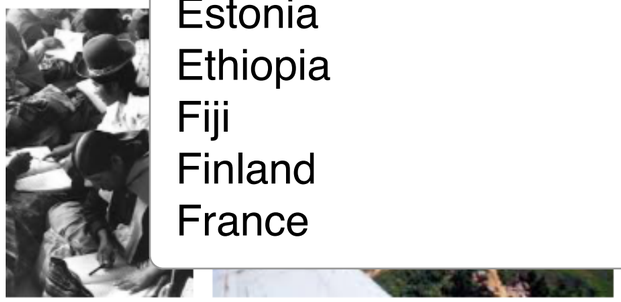

mind the GaP

Infograph

About

Ranking

- GDP (PPP) (USD)
- Unemployment Rate
- Population below poverty Line
- Public Debt
- Current Account Balance
- External Debt
- Imports
- Exports
- Economic Aid

View map list

Join Our Mailing List

First name*

Last name*

Email Address*

Submit

Donate

You can donate online now, using a secured credit or debit card payment.

Get Involved

Learn about inequality

Join a local group

Contact us

Follow Us

Sign-up to our newsletter

Follow us on Facebook

Follow us on Twitter

mind the GaP

Infograph

About

Ranking

- GDP (PPP) (USD)
- Unemployment Rate
- Population below poverty Line
- Public Debt
- Current Account Balance
- External Debt
- Imports
- Exports
- Economic Aid

View map list

Join Our Mailing List

First name*

Last name*

Email Address*

Submit

Donate

You can donate online now, using a secured credit or debit card payment.

Get Involved

Learn about inequality

Join a local group

Contact us

Follow Us

Sign-up to our newsletter

Follow us on Facebook

Follow us on Twitter

mind the GaP

Infograph

About

Ranking

- GDP (PPP) (USD)
- Unemployment Rate
- Population below poverty Line
- Public Debt
- Current Account Balance
- External Debt
- Imports
- Exports
- Economic Aid

View map list

Join Our Mailing List

First name*

Last name*

Email Address*

Submit

Donate

You can donate online now, using a secured credit or debit card payment.

Get Involved

Learn about inequality

Join a local group

Contact us

Follow Us

Sign-up to our newsletter

Follow us on Facebook

Follow us on Twitter

mind the GaP

Infograph

About

Ranking

- GDP (PPP) (USD)
- Unemployment Rate
- Population below poverty Line
- Public Debt
- Current Account Balance
- External Debt
- Imports
- Exports
- Economic Aid

View map list

Join Our Mailing List

First name*

Last name*

Email Address*

Submit

Donate

You can donate online now, using a secured credit or debit card payment.

Get Involved

Learn about inequality

Join a local group

Contact us

Follow Us

Sign-up to our newsletter

Follow us on Facebook

Follow us on Twitter

mind the GaP

Infograph | About

View: map | list

Ranking based on population below poverty line

The Democratic Republic of the Congo

Located: Central Africa

Capital: Kinshasa

Population: 67.51 million (2013) World Bank

President: Joseph Kabila

Currency: Congolese franc

Official language: French

Democratic Republic of the Congo

Explore

- Infograph
- Media

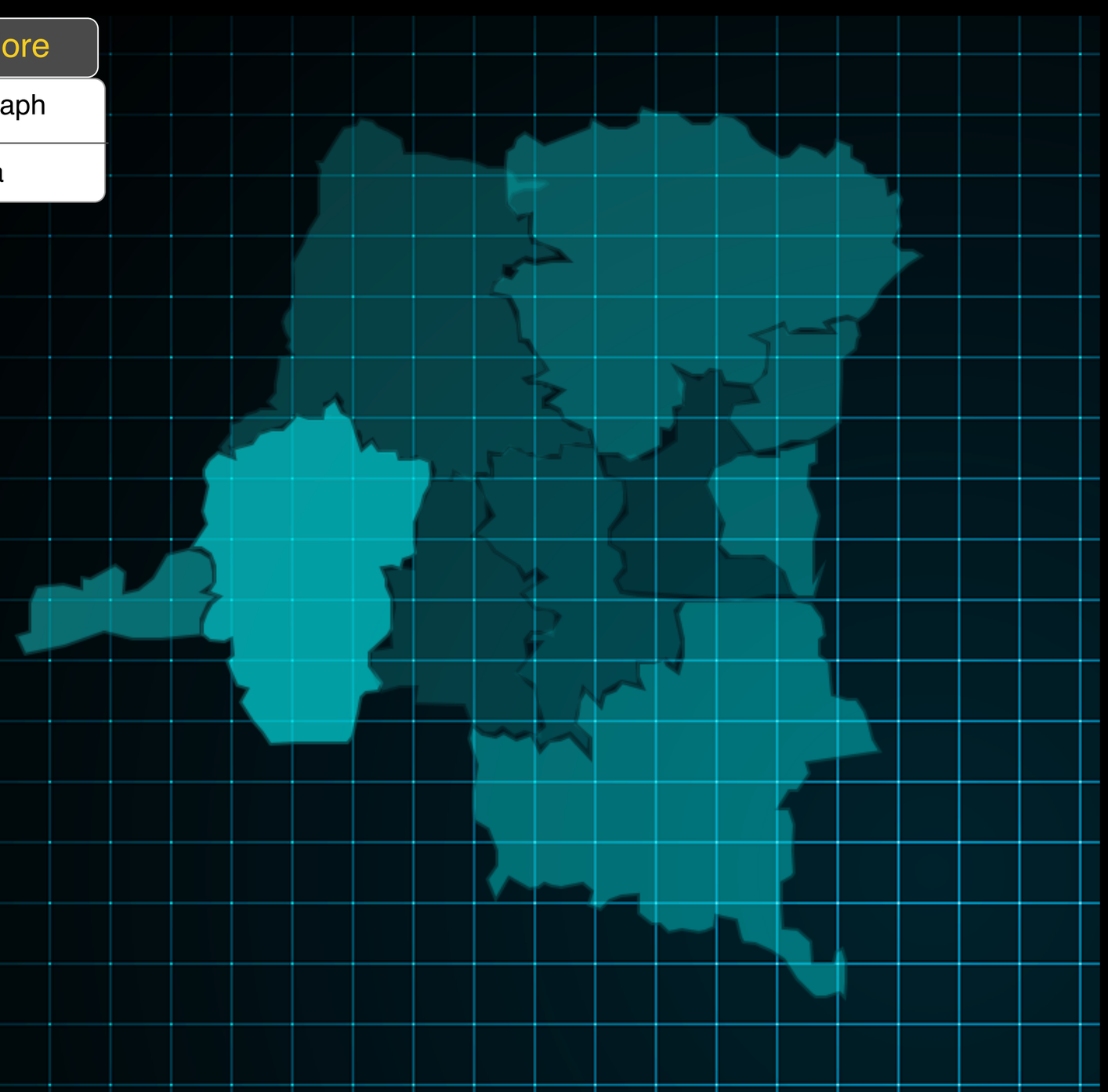

Ranking based on Opacity

1.5% — 80%

Join Our Mailing List

First name* Last name* Email Address*

Submit

Donate

You can donate online now, using a secured credit or debit card payment.

Get Involved

Learn about inequality

Join a local group

Contact us

Follow Us

Sign-up to our newsletter

Follow us on Facebook

Follow us on Twitter

mind the GaP

Infograph | About

View map list

Ranking based on population below poverty line

The Democratic Republic of the Congo

Located: Central Africa

Capital: Kinshasa

Population: 67.51 million (2013) World Bank

President: Joseph Kabila

Currency: Congolese franc

Official language: French

Democratic Republic of the Congo

Explore

Infograph

Media

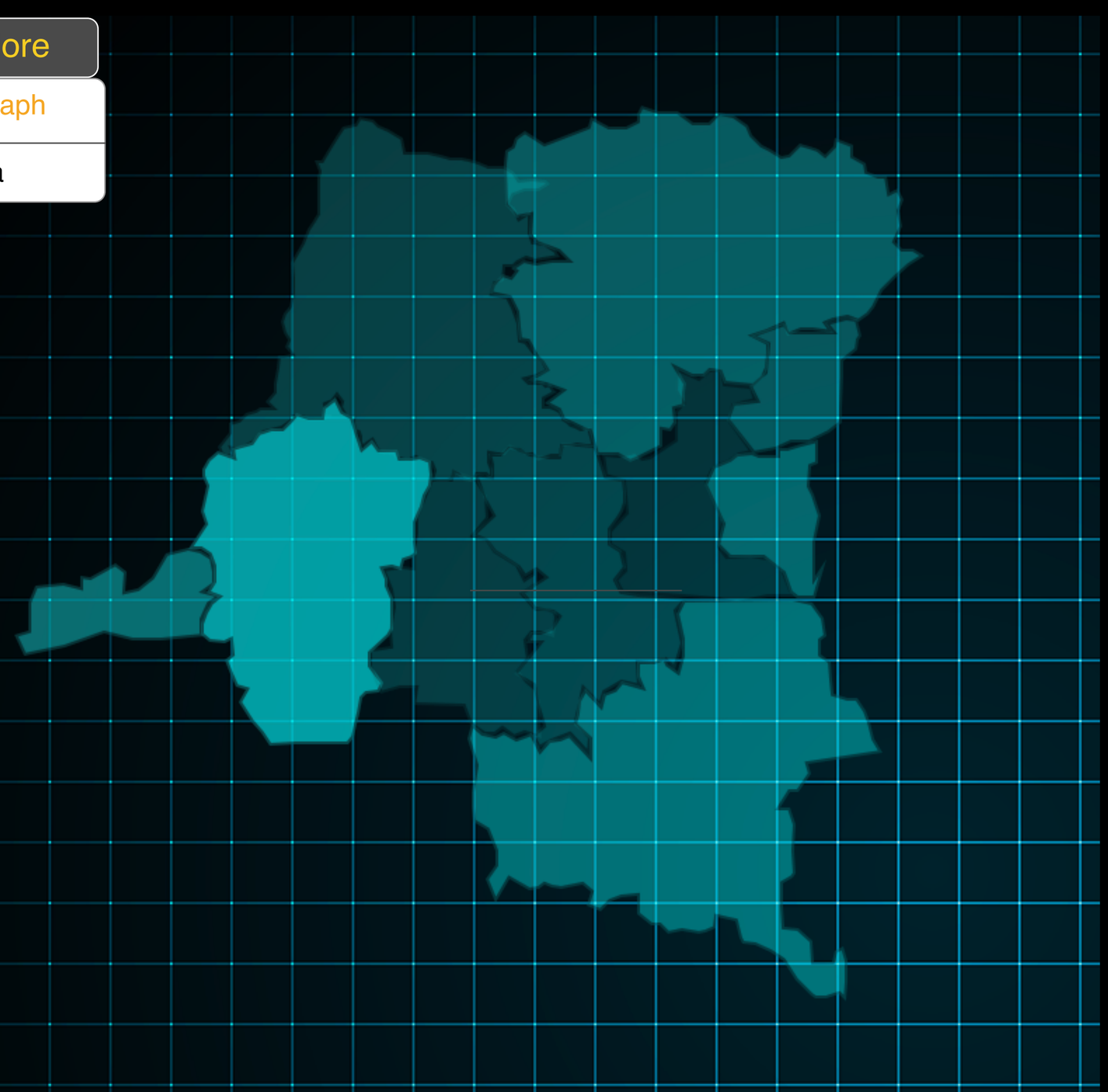

Ranking based on Opacity

1.5% 80%

Join Our Mailing List

First name* Last name* Email Address*

Submit

Donate

You can donate online now, using a secured credit or debit card payment.

Get Involved

Learn about inequality

Join a local group

Contact us

Follow Us

Sign-up to our newsletter

Follow us on Facebook

Follow us on Twitter

mind the GaP

Infograph | About

View: map | list

Ranking based on population below poverty line

The Democratic Republic of the Congo

Located: Central Africa

Capital: Kinshasa

Population: 67.51 million (2013) World Bank

President: Joseph Kabila

Currency: Congolese franc

Official language: French

Democratic Republic of the Congo

Explore

Infograph

Media

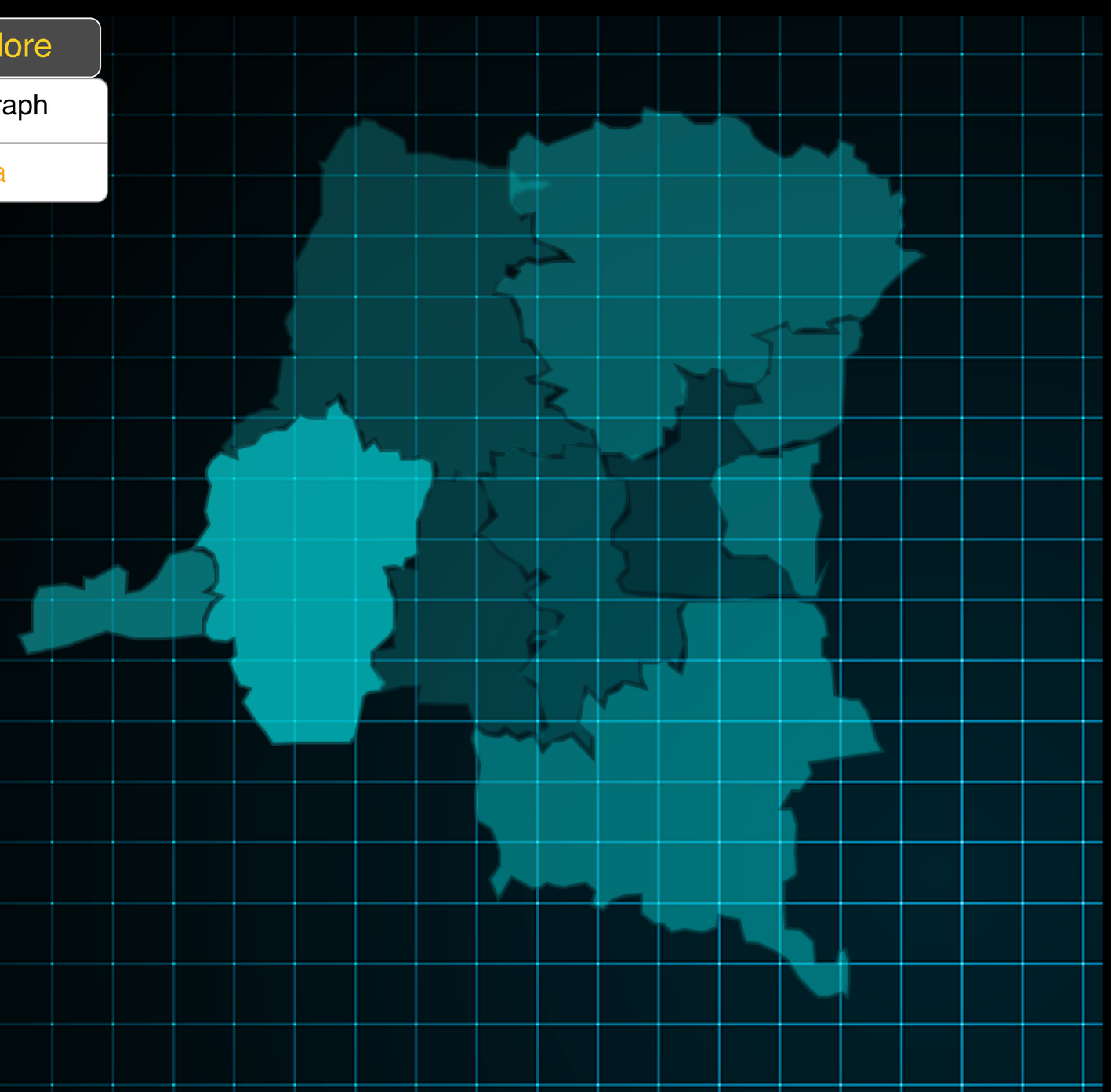

Ranking based on Opacity

1.5% — 80%

Join Our Mailing List

First name* Last name* Email Address*

Submit

Donate

You can donate online now, using a secured credit or debit card payment.

Get Involved

Learn about inequality

Join a local group

Contact us

Follow Us

Sign-up to our newsletter

Follow us on Facebook

Follow us on Twitter

mind the GaP

Infograph | About

View: map | list

Ranking based on population below poverty line

The Democratic Republic of the Congo

Located: Central Africa

Capital: Kinshasa

Population: 67.51 million (2013) World Bank

President: Joseph Kabila

Currency: Congolese franc

Official language: French

Democratic Republic of the Congo

Explore

- Infograph
- Media
  - Video
  - Photography
  - Articles

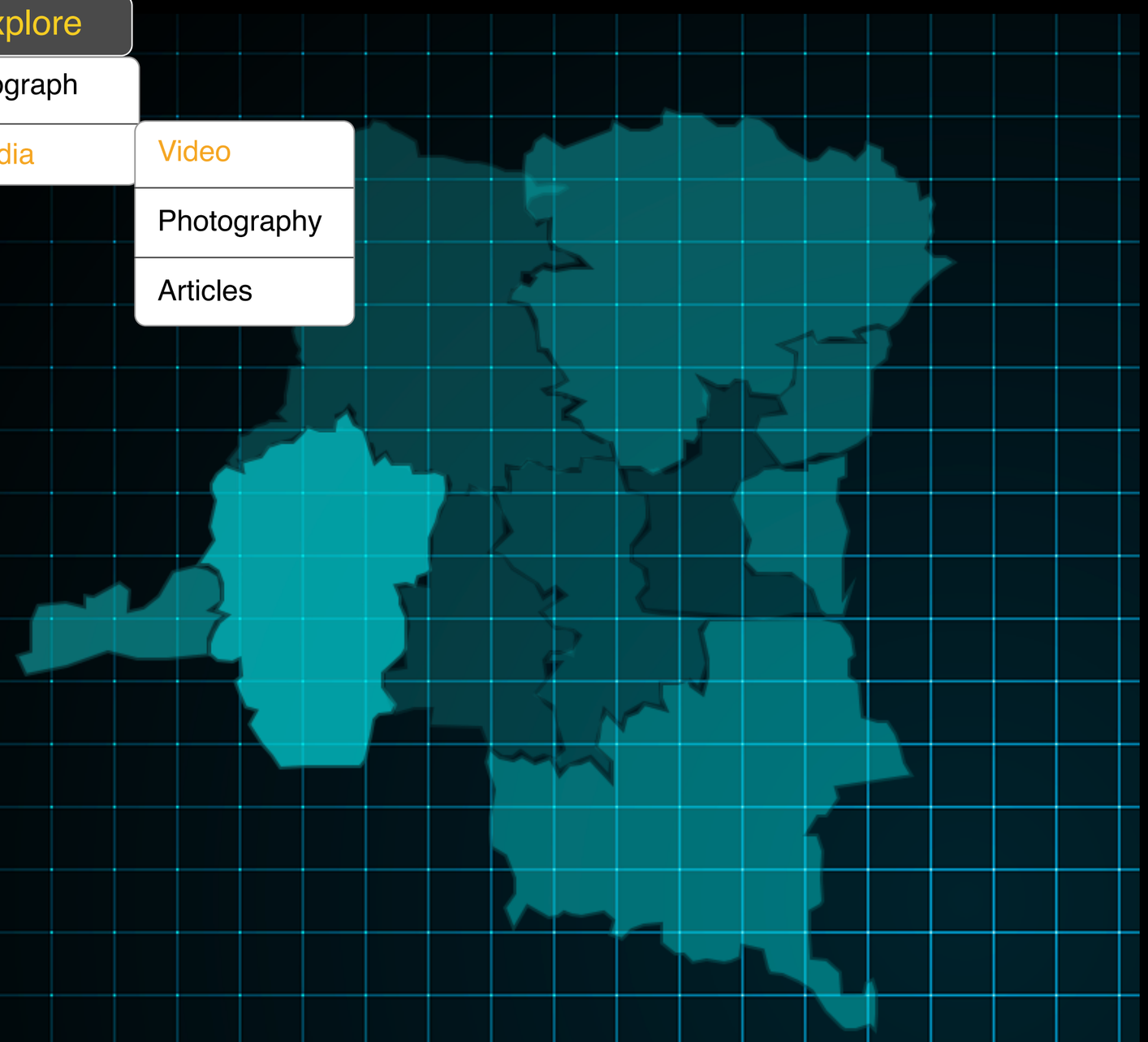

Ranking based on Opacity

1.5% — 80%

Join Our Mailing List

First name* Last name* Email Address*

Submit

Donate

You can donate online now, using a secured credit or debit card payment.

Get Involved

Learn about inequality

Join a local group

Contact us

Follow Us

Sign-up to our newsletter

Follow us on Facebook

Follow us on Twitter

mind the GaP

Infograph | About

View: map | list

Ranking based on population below poverty line

The Democratic Republic of the Congo

Located: Central Africa

Capital: Kinshasa

Population: 67.51 million (2013) World Bank

President: Joseph Kabila

Currency: Congolese franc

Official language: French

Democratic Republic of the Congo

Explore

- Infograph
- Media
  - Video
  - Photography
  - Articles

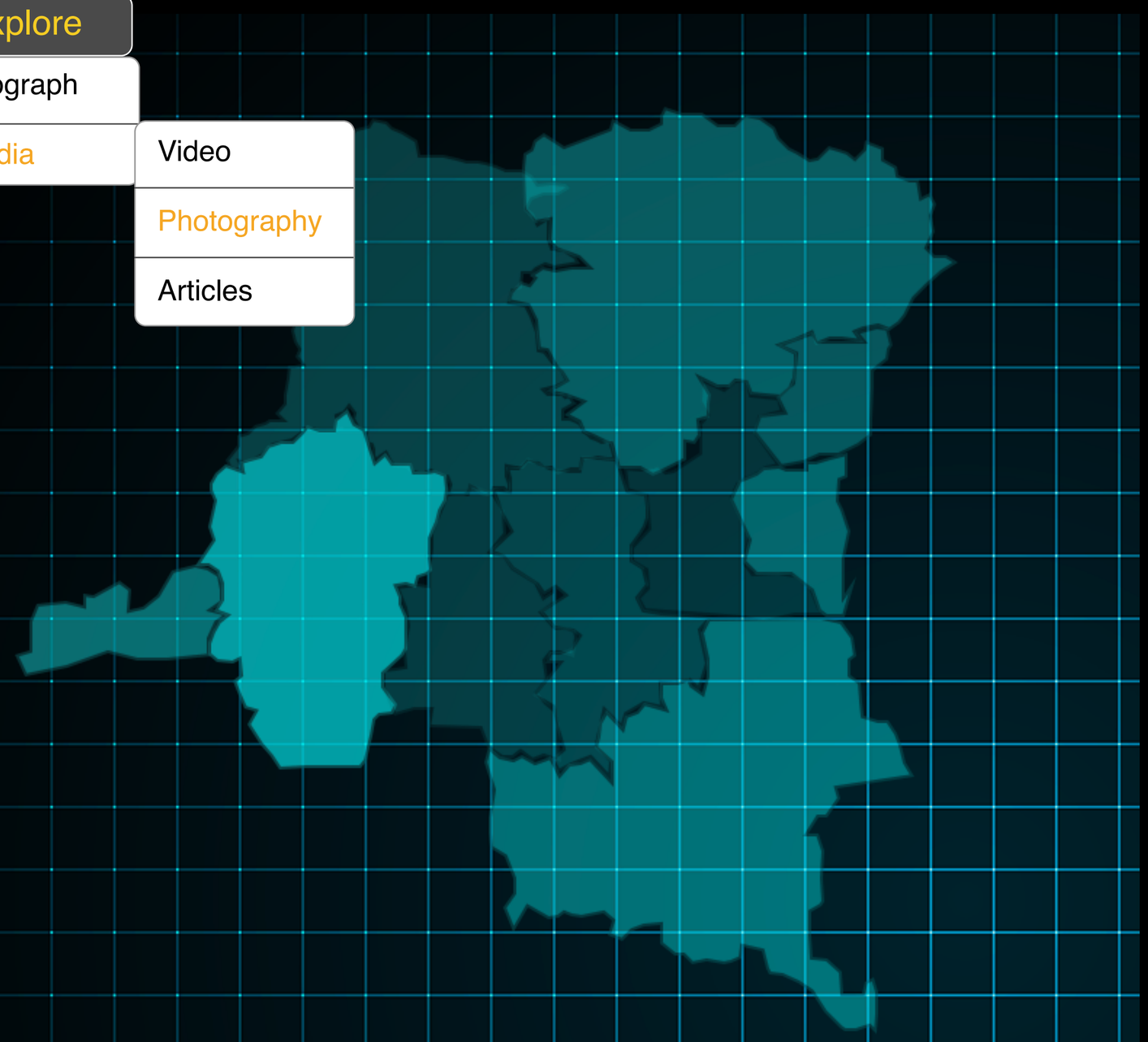

Ranking based on Opacity

1.5% — 80%

Join Our Mailing List

First name* Last name* Email Address*

Submit

Donate

You can donate online now, using a secured credit or debit card payment.

Get Involved

Learn about inequality

Join a local group

Contact us

Follow Us

Sign-up to our newsletter

Follow us on Facebook

Follow us on Twitter

mind the GaP

Infograph | About

View: map | list

Ranking based on population below poverty line

The Democratic Republic of the Congo

Located: Central Africa

Capital: Kinshasa

Population: 67.51 million (2013) World Bank

President: Joseph Kabila

Currency: Congolese franc

Official language: French

Democratic Republic of the Congo

Explore

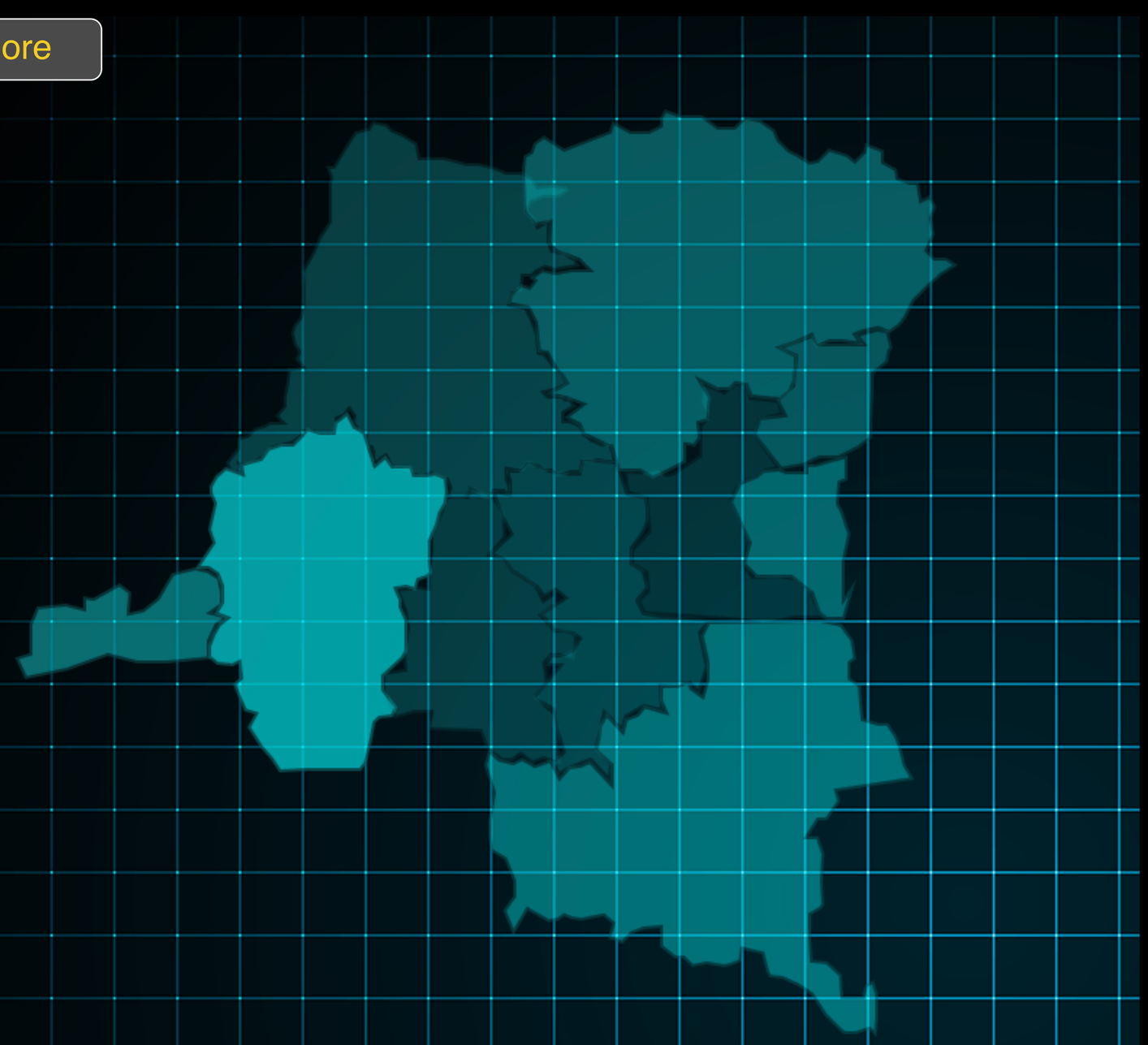

Ranking based on Opacity

1.5% — 80%

Join Our Mailing List

First name* Last name* Email Address*

Submit

Donate

You can donate online now, using a secured credit or debit card payment.

Get Involved

Learn about inequality

Join a local group

Contact us

Follow Us

Sign-up to our newsletter

Follow us on Facebook

Follow us on Twitter

mind the GaP

Infograph | About

View: map | list

Ranking based on population below poverty line

The Democratic Republic of the Congo

Located: Central Africa

Capital: Kinshasa

Population: 67.51 million (2013) World Bank

President: Joseph Kabila

Currency: Congolese franc

Official language: French

Democratic Republic of the Congo

Explore

Ranking based on Opacity

1.5% — 80%

Join Our Mailing List

First name* Last name* Email Address*

Submit

Donate

You can donate online now, using a secured credit or debit card payment.

Get Involved

Learn about inequality
Join a local group
Contact us

Follow Us

Sign-up to our newsletter
Follow us on Facebook
Follow us on Twitter

mind the GaP

Explore

Media

About

Photography

Democratic Republic of the Congo

The Democratic Republic of the Congo

Located: Central Africa

Capital: Kinshasa

Population: 67.51 million (2013) World Bank

President: Joseph Kabila

Currency: Congolese franc

Official language: French

Democratic Republic of the Congo
Denmark
Djibouti
Dominica
Dominican Republic
East Timor (see Timor-Leste)
Ecuador
Egypt
El Salvador
England
Equatorial Guinea
Eritrea
Estonia
Ethiopia
Fiji
Finland
France

Fea

mind the GaP

Explore

Media

About

Photography Democratic Republic of the Congo

- Democratic Republic of the Congo
- Denmark
- Djibouti
- Dominica
- Dominican Republic
- East Timor (see Timor-Leste)
- Ecuador
- Egypt
- El Salvador
- England
- Equatorial Guinea
- Eritrea
- Estonia
- Ethiopia
- Fiji
- Finland
- France

The Democratic Republic of the Congo

Located: Central Africa

Capital: Kinshasa

Population: 67.51 million (2013) World Bank

President: Joseph Kabila

Currency: Congolese franc

Official language: French

Fea

Photography England

The Democratic Republic of the Congo
Located: United Kingdom, Europe
Capital: London
Population: 53.1 million
President: Joseph Kabila
Currency: Pound sterling
Official language: English

Go To Site

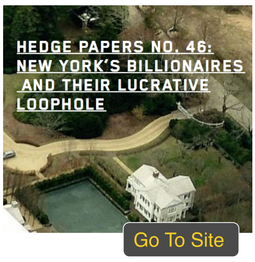

Go To Site

Go To Site

Featured

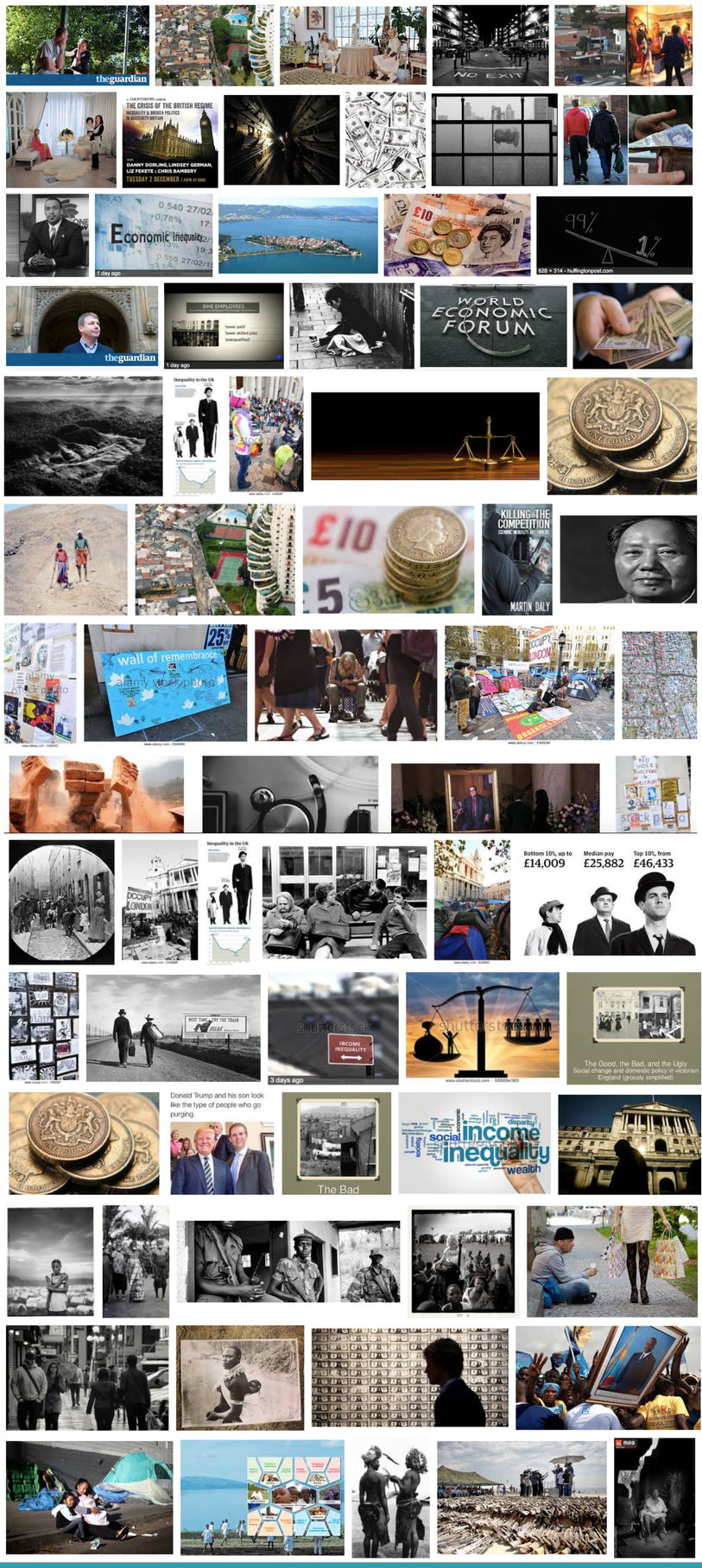

Join Our Mailing List

First name*

Last name*

Email Address*

Submit

Donate

You can donate online now, using a secured credit or debit card payment.

Get Involved

Learn about inequality
Join a local group
Contact us

Follow Us

Sign-up to our newsletter
Follow us on Facebook
Follow us on Twitter

mind the GaP

Explore

Media | About

We are a site dedicated to informing people of the economic status of the world, and the too large gap between the wealthy and everyone else.

Mind the Gap
72 lincoln bvd.
South Broadway, Boston Ma
02469

Contact us at
Mindthegap@gmail.com

Economic inequality is the difference found in various measures of economic well-being among individuals in a group, among groups in a population, or among countries. Economic inequality is sometimes called income inequality, wealth inequality, or the wealth gap.

But what do we know? So here are the real experts to explain to you what ECONOMIC INEQUALITY really is.

Go To Site

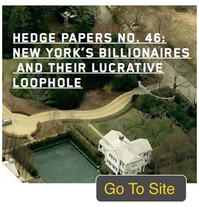

Go To Site

Go To Site

Go To Site

What is Economic ineqality?

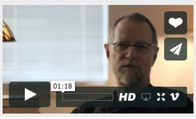
Robert Frank - The cognitive error around tax

Max Hastings - Tax avoidance

Alexis Goldstein - Credit
Max Hastings - Corporations should pay their tax

Ha Joon Chang - Economic theory

Anthony Appiah - Social attitudes

Alan Budd - Unions

Alan Budd - Rise of the Financial Sector

How does it affects me?

Robert Frank-Keeping up

Richard Benjamin- Social mobility

Paul Piff - Social trust

Andrew Berg - Education and healthcare

Michael Marmont- What does it mean to be poor?

Michael Marmont- Health

Kate Pickett- How Social Status affects health

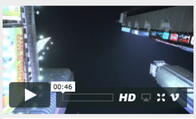
Andrew Berg- Educational attainment

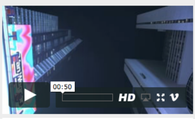
Andrew Berg- Economic growth

What to change?

Richard Wilkinson - Democratise the Workplace

Min Zhu - Companies' labour policies

Min Zhu - After tax policies

Michael Marmont- Ongoing public debate

Anthony Appiah - Political regualtions

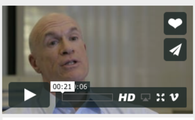
Andrew Berg - Education and healthcare

Join Our Mailing List

First name* Last name* Email Address* Submit

Donate

You can donate online now, using a secured credit or debit card payment.

Get Involved

Learn about inequality
Join a local group
Contact us

Follow Us

Sign-up to our newsletter
Follow us on Facebook
Follow us on Twitter

mind the GaP

Infograph | About

Have an account?

Phone, email or username

Password

Remember me · Forgot password?

Log in

New to Twitter?

Sign up

Dit of Congo - 400

Ranking based on GDP (PPP) (USD)

View: map | list

Ranking based on Opacity

$400 — $102,100

Afghanistan $1,100	Albania $10,700	Algeria $8,500	Angola $6,300	Argentina $18,600
Armenia $6,300	Austria $35,400	Australia $36,800	Bahrain $29,600	Benin $600
Armenia $6,300	Brazil $12,000	Great Britain $37,000	Botwana $15,000	Bulgaria $14,000
Armenia $6,300	Burkina $1,500	Great Britain $37,000	Camaroon $2,400	Cambodia $2,600
Chad $2,500	Chile $19,100	Great Britain $37,000	Columbia 11,000	Congo $400
Costa Rica $12,900	Croatia $17,800	Denmark $37,800	Dominican Republic $9,700	Democratic R. Congo $400
Ecuador $10,600	Egypt $7,500	El Salvador $600	Ethiopia $1,500	Finland $35,900
France $35,700	French Guiana $400	Gabon $19,200	Ghana $3,500	Georgia $600
Germany $39,500	Greece $23,600	Greenland $38,400	Guatamala $5,300	Gyana $500

Join Our Mailing List

First name* Last name* Email Address* Submit

Donate

You can donate online now, using a secured credit or debit card payment.

Get Involved

Learn about inequality
Join a local group
Contact us

Follow Us

Sign-up to our newsletter
Follow us on Facebook
Follow us on Twitter

mind the GaP

Infograph | About

Have an account?

crcleary

****

Remember me · Forgot password?

Log in

New to Twitter?

Sign up

DR of Congo - 400

Ranking based on GDP (PPP) (USD)

View: map | list

Ranking based on Opacity

$400 — $102,100

Afghanistan $1,100	Albania $10,700	Algeria $8,500	Angola $6,300	Argentina $18,600
Armenia $6,300	Austria $35,400	Australia $36,800	Bahrain $29,600	Benin $600
Armenia $6,300	Brazil $12,000	Great Britain $37,000	Botwana $15,000	Bulgaria $14,000
Armenia $6,300	Burkina $1,500	Great Britain $37,000	Camaroon $2,400	Cambodia $2,600
Chad $2,500	Chile $19,100	Great Britain $37,000	Columbia 11,000	Congo $400
Costa Rica $12,900	Croatia $17,800	Denmark $37,800	Dominican Republic $9,700	Democratic R. Congo $400
Ecuador $10,600	Egypt $7,500	El Salvador $600	Ethiopia $1,500	Finland $35,900
France $35,700	French Guiana $400	Gabon $19,200	Ghana $3,500	Georgia $600

mind the GaP

Infograph | About

Ranking based on GDP (PPP) (USD)

View: map | list

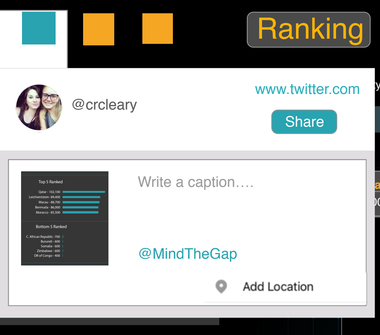

$102,100

anistan 00	Albania $10,700	Algeria $8,500	Angola $6,300	Argentina $18,600
Armenia $6,300	Austria $35,400	Australia $36,800	Bahrain $29,600	Benin $600
Armenia $6,300	Brazil $12,000	Great Britain $37,000	Botwana $15,000	Bulgaria $14,000
Armenia $6,300	Burkina $1,500	Great Britain $37,000	Camaroon $2,400	Cambodia $2,600
Chad $2,500	Chile $19,100	Great Britain $37,000	Columbia 11,000	Congo $400
Costa Rica $12,900	Croatia $17,800	Denmark $37,800	Dominican Republic $9,700	Democratic R. Congo $400
Ecuador $10,600	Egypt $7,500	El Salvador $600	Ethiopia $1,500	Finland $35,900
France $35,700	French Guiana $400	Gabon $19,200	Ghana $3,500	Georgia $600

Join Our Mailing List

First name* Last name* Email Address* Submit

Donate

You can donate online now, using a secured credit or debit card payment.

Get Involved

Learn about inequality
Join a local group
Contact us

Follow Us

Sign-up to our newsletter
Follow us on Facebook
Follow us on Twitter

mind the GaP

Infograph | About

Ranking based on GDP (PPP) (USD)

View: map | list

Catherine,

You just made 554 of your followers aware that the average resident of the top 5 ranking countries based on GDP makes 225% MORE than those in the lowest ranking.

The people of the world **THANK YOU**

$102,100

anistan 00	Albania $10,700	Algeria $8,500	Angola $6,300	Argentina $18,600
Armenia $6,300	Austria $35,400	Australia $36,800	Bahrain $29,600	Benin $600
Armenia $6,300	Brazil $12,000	Great Britain $37,000	Botwana $15,000	Bulgaria $14,000
Armenia $6,300	Burkina $1,500	Great Britain $37,000	Camaroon $2,400	Cambodia $2,600
Chad $2,500	Chile $19,100	Great Britain $37,000	Columbia 11,000	Congo $400
Costa Rica $12,900	Croatia $17,800	Denmark $37,800	Dominican Republic $9,700	Democratic R. Congo $400
Ecuador $10,600	Egypt $7,500	El Salvador $600	Ethiopia $1,500	Finland $35,900
France $35,700	French Guiana $400	Gabon $19,200	Ghana $3,500	Georgia $600

Join Our Mailing List

First name* Last name* Email Address* Submit

Donate

You can donate online now, using a secured credit or debit card payment.

Get Involved

Learn about inequality
Join a local group
Contact us

Follow Us

Sign-up to our newsletter
Follow us on Facebook
Follow us on Twitter

mind the GaP

Infograph | About

Ranking based on GDP (PPP) (USD)

View: map | list

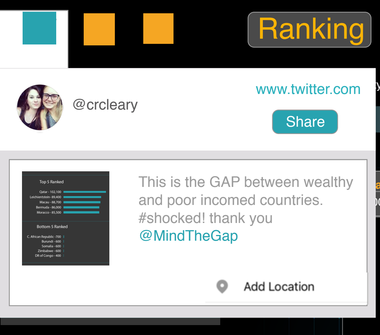

$102,100

anistan 0	Albania $10,700	Algeria $8,500	Angola $6,300	Argentina $18,600
Armenia $6,300	Austria $35,400	Australia $36,800	Bahrain $29,600	Benin $600
Armenia $6,300	Brazil $12,000	Great Britain $37,000	Botwana $15,000	Bulgaria $14,000
Armenia $6,300	Burkina $1,500	Great Britain $37,000	Camaroon $2,400	Cambodia $2,600
Chad $2,500	Chile $19,100	Great Britain $37,000	Columbia 11,000	Congo $400
Costa Rica $12,900	Croatia $17,800	Denmark $37,800	Dominican Republic $9,700	Democratic R. Congo $400
Ecuador $10,600	Egypt $7,500	El Salvador $600	Ethiopia $1,500	Finland $35,900
France $35,700	French Guiana $400	Gabon $19,200	Ghana $3,500	Georgia $600

Join Our Mailing List

First name* Last name* Email Address* Submit

Donate

You can donate online now, using a secured credit or debit card payment.

Get Involved

Learn about inequality
Join a local group
Contact us

Follow Us

Sign-up to our newsletter
Follow us on Facebook
Follow us on Twitter

mind the GaP

Infograph

About

Ranking

- GDP (PPP) (USD)
- Unemployment Rate
- Population below poverty Line
- Public Debt
- Current Account Balance
- External Debt
- Imports
- Exports
- Economic Aid

View map list

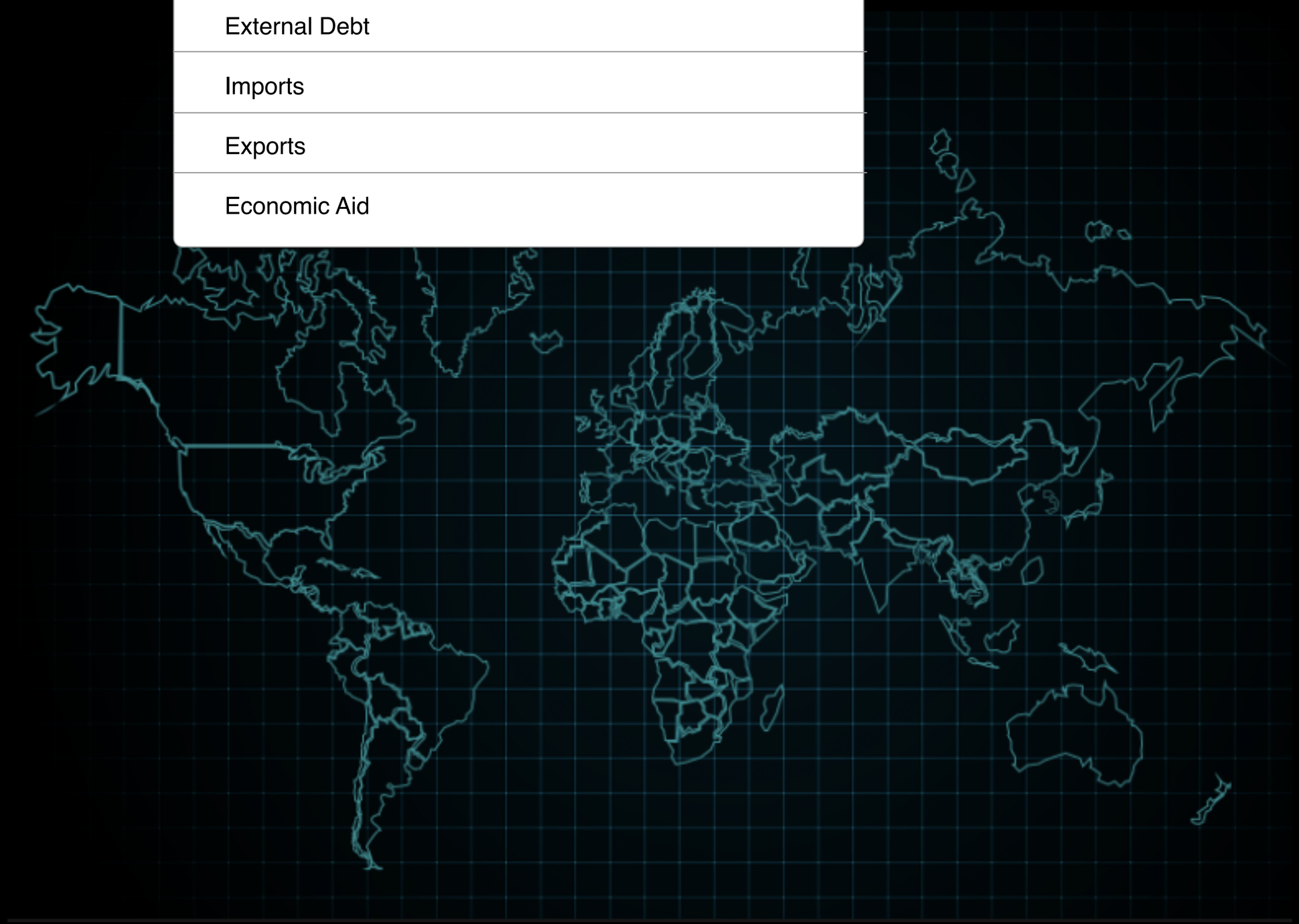

Join Our Mailing List

First name*

Last name*

Email Address*

Submit

Donate

You can donate online now, using a secured credit or debit card payment.

Get Involved

Learn about inequality

Join a local group

Contact us

Follow Us

Sign-up to our newsletter

Follow us on Facebook

Follow us on Twitter

mind the GaP

Infograph | About

Ranking based on GDP (PPP) (USD)

View: map | list

Top 5 Ranked

- Qatar - 102,100
- Leichientstein- 89,400
- Macau - 88,700
- Bermuda - 86,000
- Moracco - 85,500

Bottom 5 Ranked

- C. African Republic -700
- Burundi - 600
- Somalia - 600
- Zimbabwe - 600
- DR of Congo - 400

Ranking based on Opacity

$400 — $102,100

Afghanistan $1,100	Albania $10,700	Algeria $8,500	Angola $6,300	Argentina $18,600
Armenia $6,300	Austria $35,400	Australia $36,800	Bahrain $29,600	Benin $600
Armenia $6,300	Brazil $12,000	Great Britain $37,000	Botwana $15,000	Bulgaria $14,000
Armenia $6,300	Burkina $1,500	Great Britain $37,000	Camaroon $2,400	Cambodia $2,600
Chad $2,500	Chile $19,100	Great Britain $37,000	Columbia 11,000	Congo $400
Costa Rica $12,900	Croatia $17,800	Denmark $37,800	Dominican Republic $9,700	Democratic R. Congo $400
Ecuador $10,600	Egypt $7,500	El Salvador $600	Ethiopia $1,500	Finland $35,900
France $35,700	French Guiana $400	Gabon $19,200	Ghana $3,500	Georgia $600
Germany $39,500	Greece $23,600	Greenland $38,400	Guatamala $5,300	Gyana $500

Join Our Mailing List

First name* Last name* Email Address* Submit

Donate

You can donate online now, using a secured credit or debit card payment.

Get Involved

Learn about inequality
Join a local group
Contact us

Follow Us

Sign-up to our newsletter
Follow us on Facebook
Follow us on Twitter