Experimental Study For Potential Expansion of State Route Stations

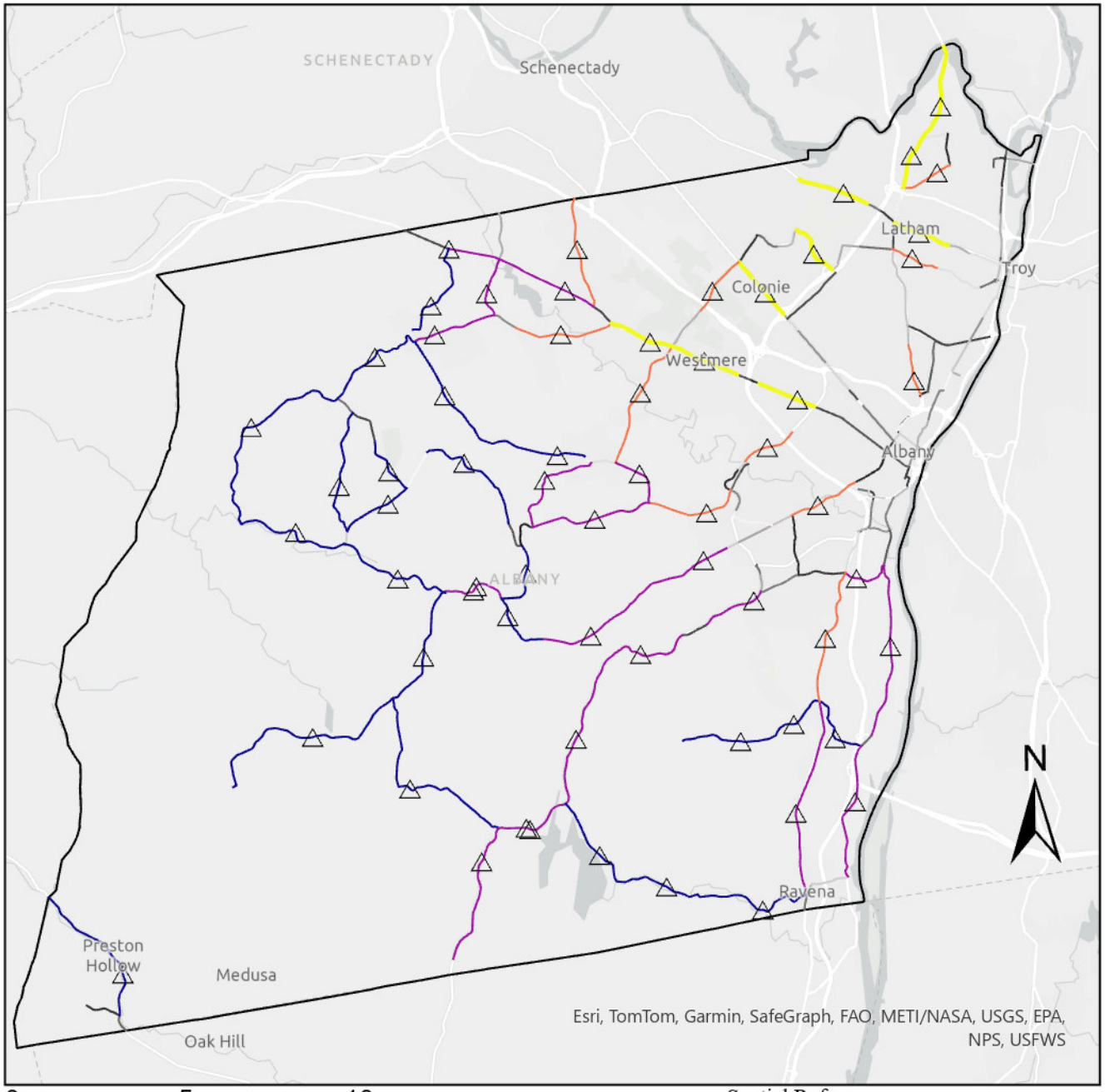

0 5 10 Miles

Spatial Reference
Name: NAD 1983 UTM Zone 18N

Legend

Mean Intersection

△

State Route Stations

Albany

AADT

386 - 2639

2640 - 8662

8663 - 18668

18669 - 44023

Standard-predictor decided for the generalize split attribute of a road intersections as the key factor for predicting higher fluidity. and positional.
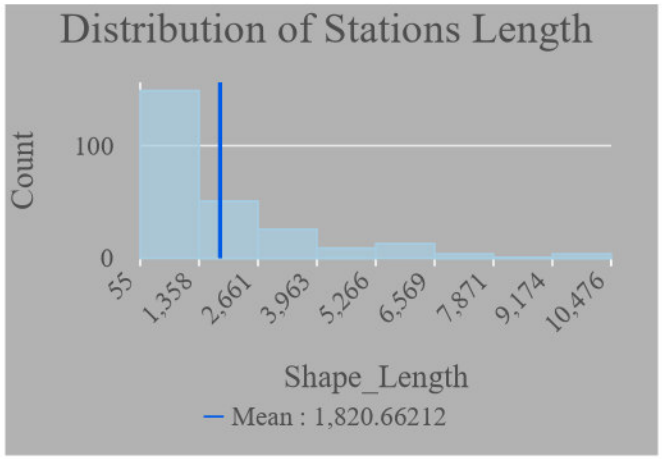
Site priority is decided under third quartile (Q3) of the length distribution of the traffic state stations of the county of Albany.