Android API Documentation

1. Version and revision records

Version	describe	date
V1.0	create	2015-11-06
V1.1	Modify some function descriptions	2016-02-19
V1.2	add some interfaces	2016-03-15
V1.3	Unified modification	2016-03-21
V1.4	Add setting static IP	2016-05-24
V1.5	Increase the status value of getting the current screen switch screen	2016-07-05
V1.6	Modified according to R18 test	2016-0726
V1.7	Added api method for firmware upgrade	2016-08-18
V1.8	Documentation Supplement Interface for Setting Brightness	2016-11-08
V1.9	Documentation Supplemental Interface for Switching Headsets	2017-05-05
V2.0	A83 adds uninstall sd card/u disk interface	2017-06-22
V2.1	Increase the value of screen_number for obtaining dual-screen different display	2017-06-22
V2.2	Modify the reset usage method of the smdtSetControl operation Added interface for getting HDMI IN status	2017-07-02
V2.3	Add interface for setting GPIO direction	2018-02-05
V2.4	Increase the interface of switch HDMIIN	2018-05-08
V2.5	Unified management of APIs across platforms	2019-07-11
V2.6	Solve the problem that some APIs	2019-12-18

	require system permissions Add EDP screen switch	
V2.7	Added CPU usage, installed APP callback, etc.	2020-02-28

Table of contents

1. Version and revision records 1
2. How to use SMDT API in Android Studio 10
3. How to use the SMDT API in Eclipse 12
4. Get system information 14
4.1. Function: public String smdtGetAPIVersion() 14
Description: Get the platform-version-date information of the current API. 14
4.2. Function: public String getAndroidModel() 14
Description: Get the model of the current device. 14
4.3. Function: public String getAndroidVersion () 14
Description: Get the version of the android system of the current device. 14
4.4. Function: public String getRunningMemory() 15
Description: Get the hardware memory size and capacity of the device. 15
4.5. Function: public String getInternalStorageMemory () 15
Description: Get the hardware internal storage size and capacity of the device. 15
4.6. Function: public String getFirmwareVersion () 16
Description: Get the firmware SDK version of the device. 16
4.7. Function: public String getFormattedKernelVersion() 16
Description: Get the firmware kernel version of the device. 16
4.8. Function: public String getAndroidDisplay () 16
Description: Get the firmware system version and build date of the device. 16
4.9. Function: public String getCpuFreq ( ) 17
Description: Get the device CPU frequency 17
4.10. Function: public double getSystemCpuUsed ( ) 17
Description: Get the current device CPU usage 17
4.11. Function: public String getSystemAvailableMemory ( ) 17
Description: Get system available memory. 17
4.12. Function: public double getAppMemory(int pid) 18
Description: Get the memory occupied by the APP. 18
4.13. Function: public void setUSBDebug(boolean debug) 18
Description: Enable or disable USB debugging mode. 18
4.14. Function: public void setNetworkDebug(boolean debug) 18
Description: Enable or disable network adb debug mode. 18
5. switch machine 20

5.1. function: public void smdtSetTimingSwitchMachine (String offTime, String OnTime, String enable).....20
Description: Timed switch machine (turn off first and then turn on).....20
5.2. Function: public void shutDown().....20
Description: Shut down the system gracefully. 20
5.3. Function: public void smdtReboot(String reason).....21
Description: Restart the system normally. 21
5.4. Function: public int smdtSetPowerOnOff(char off_h, char off_m, char on_h, char on_m, char enable).....21
Description: Set the power on/off time interval.....21
6. watchdog.....23
6.1. Function: public int smdtWatchDogEnable(char enable).....23
Description: Enable or disable the door dog function at the application layer.....23
6.2. Function: public int smdtWatchDogFeed() 23
Description: Feed the dog once and reset the watchdog count.....23
7. show.....25
7.1. Function: public void smdtTakeScreenshot(String path,String name ,Context context) 25
Description: Capture the current full-screen image in png format and rename it to the corresponding location.....25
7.2. Function: public Bitmap smdtScreenShot(Context context) 25
Description: The screenshot adds a method that directly returns the bitmap 25
7.3. Function: public void setRotation (String rotationDegree) 25
Description: Set the screen to rotate counterclockwise by N degrees. 25
7.4. Function: public int smdtGetScreenWidth(Context context) 26
Description: Get the display resolution width X pixels.....26
7.5. Function: public int smdtGetScreenHeight (Context context).....26
Description: Get display resolution high Y pixels.....26
7.6. Function: public int getExtendScreenWidth () 27
Description: Get the secondary screen resolution width X pixels. 27
7.7. Function: public int getExtendScreenHeight () 27
Description: Get the secondary screen with high resolution Y pixels.....27
7.8. Function: public int smdtSetStatusBar(Context context, boolean enable) 28
Description: Set to show or hide the dynamic status bar. (Only the system system

signature APP can be called) 28
7. 9. Function: public int smdtGetStatusBar(Context context).....28
Description: Get the displayed or hidden state of the current dynamic status bar.....28
7. 10. Function: public void smdtSetLcdBackLight(int on) 29
Description: Turn off the screen, only turn off the backlight, but do not sleep, the software continues to run. 29
7. 11. Function: public void smdtGetLcdLightStatus(); 29
Get the current state of the screen, whether it is off or off 29
7. 12. Function: public void smdtSetEDPBackLight (int on).....30
Description: Turn off the screen, only turn off the backlight, but do not sleep, the software continues to run. (3288 5.1 not supported) 30
7. 13. Function: public void smdtGetEDPBackLight (); 30
Get the current state of the screen, whether it is off or off. (3288 5.1 not supported) 30
7. 14. Function: public void setBrightness(ContentResolver resolver, int brightness); 31
Description: Set the backlight brightness. 31
7. 15. Function: public void setGestureBar(boolean enable).....31
Description: Set whether the gesture can pull out the navigation bar.....31
7. 16. Function: public boolean getGestureBar().....31
Description: Set whether the gesture can pull out the navigation bar.....31
7. 17. Function: public void hideSoftKeyboard(boolean hide).....32
Description: Hide the soft keyboard. 32
7. 18. Function: public void setKeyReject(boolean reject).....32
Description: Disable button reporting 32
7. 19. Function: public void setTouchReject(boolean reject) 33
Description: Disable touch clicks 33
7. 20. Function: public void setOnKeyListener(OnClickListener listener).....33
Description: Monitor button click events, which can be used in non-Activity classes 33
8. Install the upgrade.....34
8. 1. function: public void smdtInstallPackage(Context context ,File file) 34
Description: Will restart to update the differential package file upgrade. 34
8. 2. Function: public void smdtRebootRecovery ().....34

Description: Reboot into recovery mode and perform update differential package upgrade (same function as smdtInstallPackage, except that the location of the upgrade package does not need to be specified). 34
8.3. function : public void smdtSilentInstall (String path,Context context) 35
Description: Silently install APK apps. 35
8.4. function: public void installApp(String apkPath, InstallCallback installCallback) 35
Description: Install the APK application silently, with a callback for successful installation 35
8.5. function: public void uninstallApp(String packageName, DeleteCallback deleteCallback) 36
Description: Silently uninstall the APK application, with a successful callback. 36
9. network 37
9.1. Function: public String smdtGetEthMacAddress() 37
Description: Get the MAC address of the device Ethernet. 37
9.2. Function: public String smdtGetEthIPAddress() 37
Description: Get the IP address of the device Ethernet. 37
9.3. Function: public void smdtSetEthIPAddress(String mIpaddr, String mMask, String mGw, String mDns) 38
Description: Set the IP address of the device Ethernet. 38
9.4. Function: public String getCurrentNetType() 38
Description: Get the type of the current network connection. 38
9.5. Function: public String smdtGetEthernetState 39
Description: Get the IP address of the device Ethernet. 39
9.6. Function: public WifiUtils getWifiInterface(Context context) 39
Description: Control Wifi switch 39
10. external storage medium 40
10.1. Function: public String smdtGetSDcardPath(Context context) 40
Description: Get the external storage SD card path. 40
10.2. Function: public String smdtGetUSBPath(Context context, int num) 40
Description: Get the path of the external storage U disk. 40
10.3. Function: public void unmountVolume(String path,boolean force,boolean removeEncryption) 41
Description: Unmount external storage. (3288 5.1 does not support) 41
10.4. Function: public byte[] smdtReadExtROM(int deviceId, int areaId, int

start_addr, int size).....41
Description: Read external EEPROM storage.....41
10.5. Function: public int smdtWriteExtROM(int deviceId, int areaId, int start_addr, int size , byte[] buf).....42
Description: Write to external EEPROM storage.....42
11. hardware interface.....43
11.1. Function: public String getUartPath(String uart).....43
Description: Get the absolute path of the serial port. 43
11.2. Function: public int smdtSetUsbPower(int type, int num, int values).....43
Description: Set the USB port power supply.....43
11.3. Function: public int smdtReadExtrnalGpioValue (int io).....44
Description: Get the input status of the IO port.....44
11.4. Function: public void smdtSetExtrnalGpioValue(int io, boolean state).....44
Description: Set the output state of the IO port. 44
11.5. Function: public int smdtSetGpioDirection(int io, int value).....45
Description: Set the direction of the IO port.....45
12. voice control 46
12.1. It is recommended to use the Android standard interface to realize various sound control. 46
12.2. Function: public boolean smdtSetVolume(Context context, int volume) 46
Description: Set the current sound level. (It is recommended to use the Android standard interface).....46
12.3. Function: public int smdtGetVolume(Context context) 46
Description: Get the current channel sound. (It is recommended to use the Android standard interface).....46
12.4. Function: public int setHeadsetMicOnOff(int value) 47
Description: Switch the headset microphone on and off. 47
13. Camera 48
13.1. Unless otherwise specified, it is recommended to use the Android standard interface to control various cameras. 48
14. GPS 48
14.1. Unless otherwise specified, it is recommended to use the Android standard interface to realize GPS control.....48
15. other 49

15. 1. Function: public void setTime (Context context, int year, int month, int day, int hour, int minute) 49
Description: Set and save the system time.....49
15. 2. Function: public void execSuCmd (String command) 49
Description: A shell command will be run with ROOT privileges. 49
15. 3. Function: public void smdtGetSystemLogcat(String folderPath) 50
Description: Grab the LOG of the Android layer and save the corresponding directory. 50
15. 4. Function: public int smdtSetControl(int type, int values).....50
Description: Other device related settings. 50
15. 5. Function: public int getScreenNumber() 51
Description: Get the value of the dual-screen display interface 51
15. 6. Function: public int getHdmiinStatus() 52
Description: Get Hdmi in status value 52
15. 7. Function: public int setHdmiInAudioEnable() 52
Description: Switch Hdmi in sound.....52
15. 8. Function: public void setAllowinstall(boolean allowed).....52
Description: Prohibit installation of APP switch 52
15. 1. Function: public boolean isAllowinstall() 53
Description: Prohibit installation of APP switch state.....53
15. 2. Function: public void setAllowUninstall(boolean allowed).....53
Description: Prohibit uninstalling APP.....53
15. 3. Function: public boolean isAllowUninstall() 53
Description: Get permission/prohibit uninstall APP status 53
15. 4. Function: public void addInstallWhiteList(String packageName) 54
Description: Set the whitelist of installed applications, and the whitelisted APPs can still be installed when installation is prohibited.....54
15. 5. Function: public List<String> getInstallWhiteList() 54
Description: Get a list of whitelists.....54
15. 6. Function: public void setNtpServer(String server).....55
Description: Set the address of the time NTP server 55
15. 7. Function: public String getNtpServer() 55
Description: Set the whitelist of installed applications, and the whitelisted APPs can still be installed when installation is prohibited.....55
of the dual-screen different display interface 错误!未定义书签。NTP server 55

2. How to use SMDT API in Android Studio

Copy smdt.jar to [project directory\app\libs\];
Right click on the jar file in the libs folder and select add as Library...

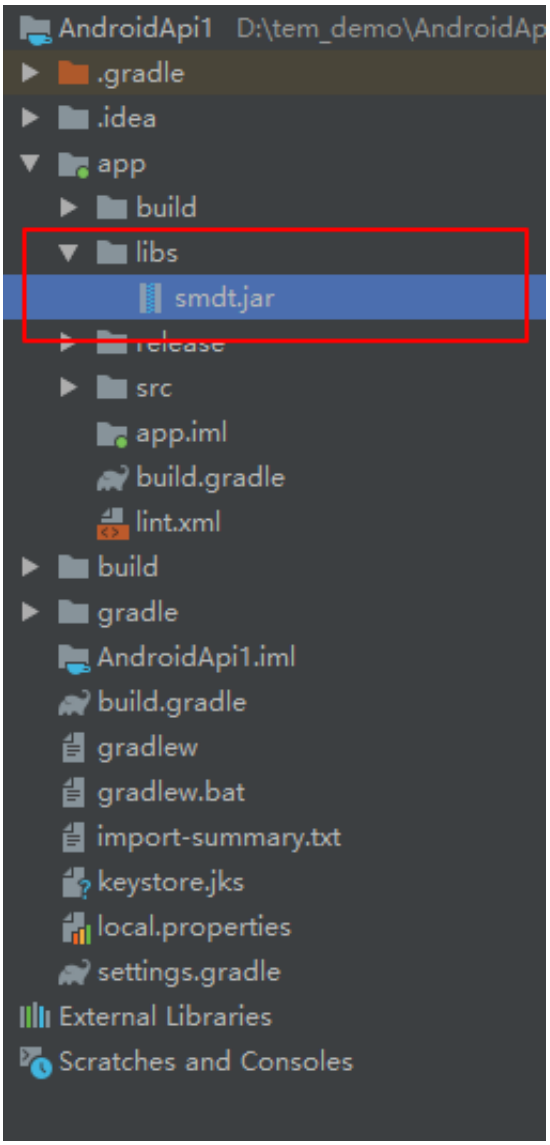

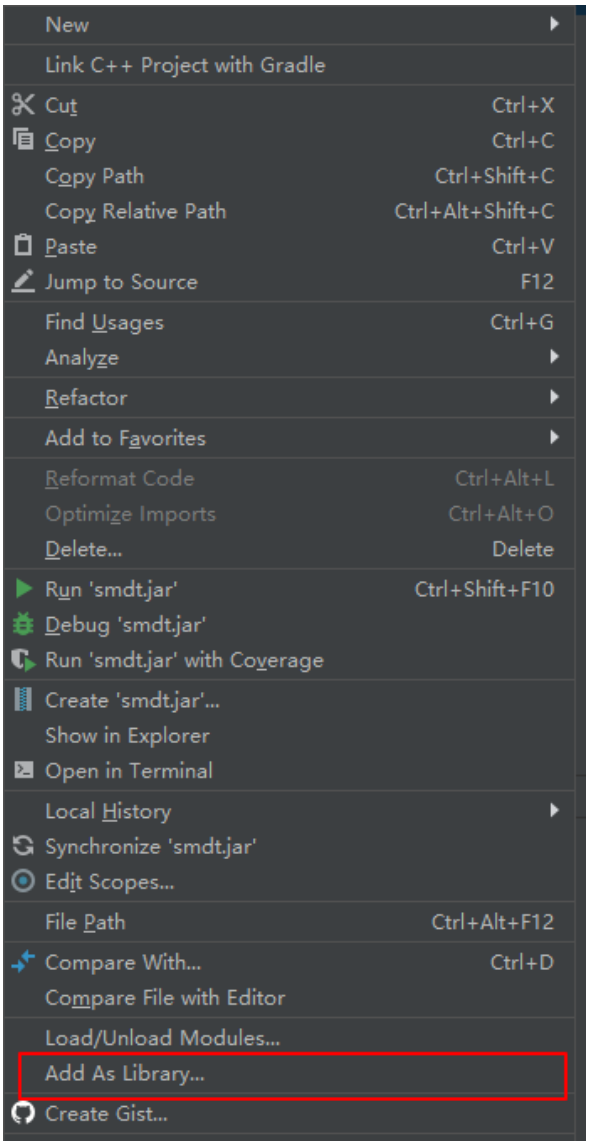

started with the SMDT API

First declare the SmdtManager object, and then you can start using the API. For example:

```
//declare the SmdtManager object
private SmdtManager smdt ;
smdt = SmdtManager.create ( this ) ;
```

```
//Use
API smdt.smdtWatchDogEnable ( ( char ) 1 ) ;
```

3. How to use the SMDT API in Eclipse

1. Open eclipse, select the project, right-click, and select properties
2. Select "Java Build Path" in the pop-up dialog box

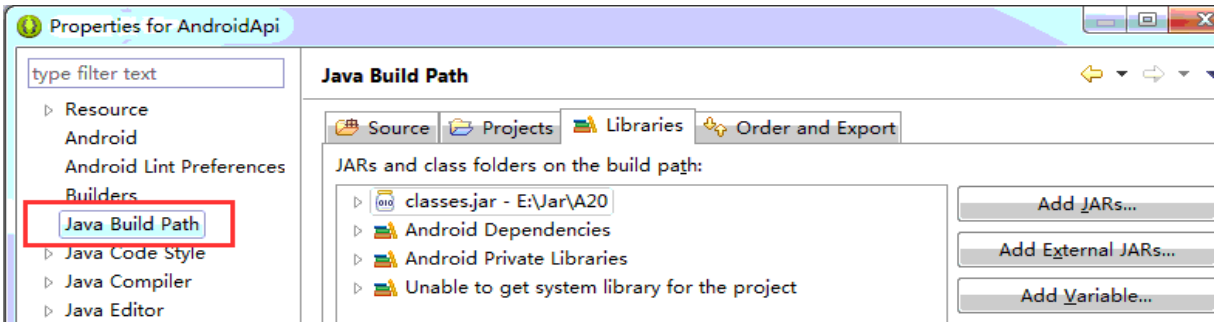

Click the "Add External Jars" button in Libraries. In the pop-up dialog box, select

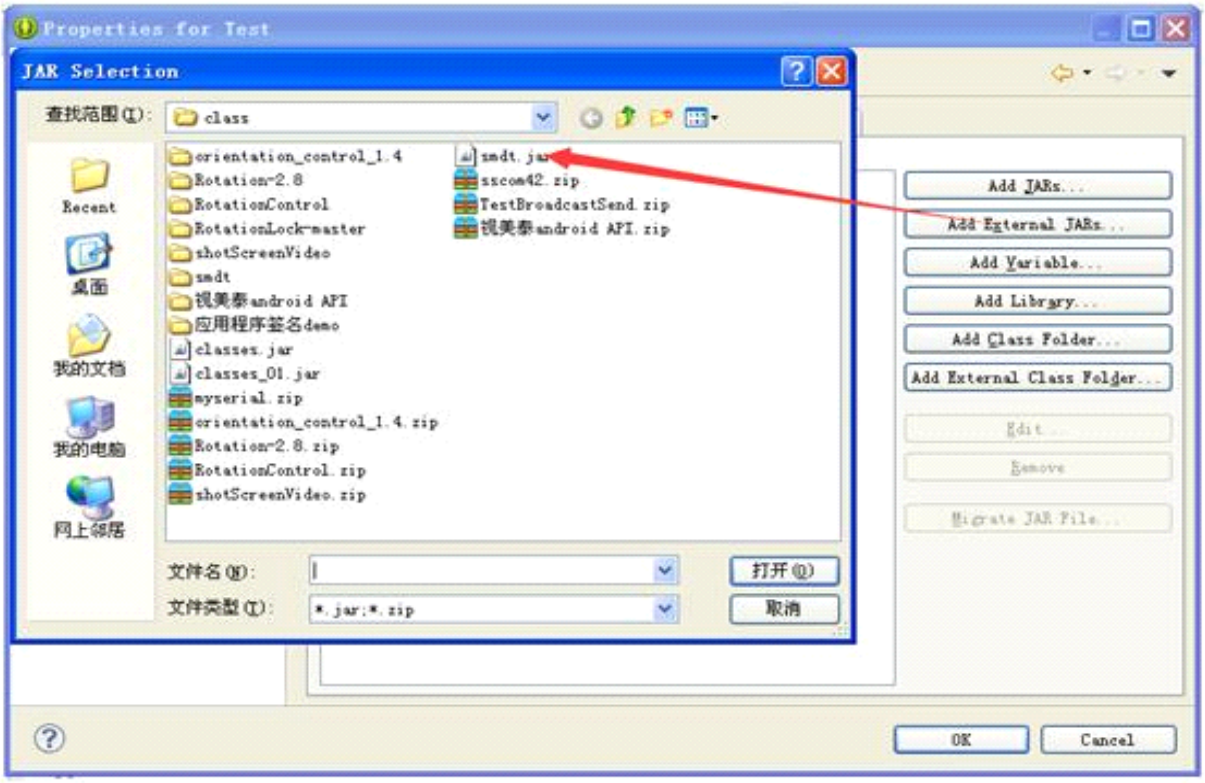

"SmdtA20Api.jar"

In the "Order and Export" option, select the Jar library just imported, click the "UP" button in the upper right corner , , and always increase the position of this library to the top. As shown below

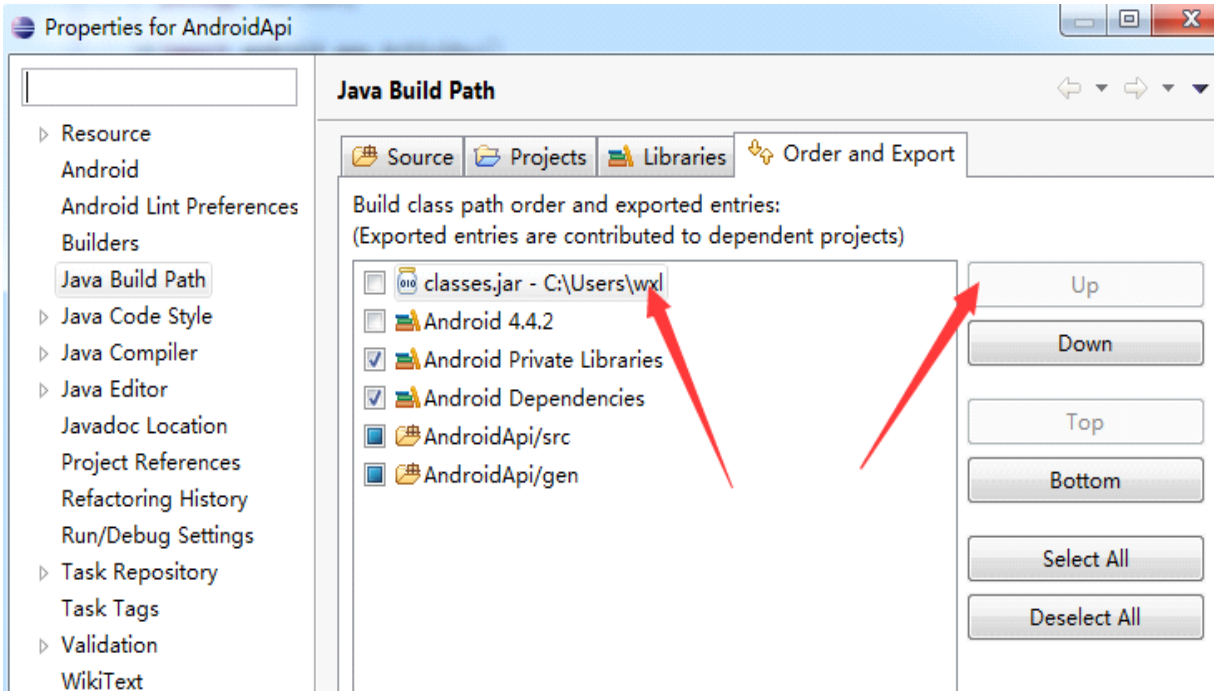

Note: All api calls

SmdtManager smdt = SmdtManager.create(this);

start using the SMDT API , first declare the SmdtManager object, and then you can start using the API. For example:

```
private SmdtManager smdtManager;    //declare the SmdtManager object
smdtManager = SmdtManager.create(this);        //use the API
smdtManager.reboot("reboot ");
```

4. Get system information

4. 1. Function: public String smdtGetAPIVersion()

Description: Get the platform-version-date information of the current API.

API versions that implement this interface:

parameter name/return value	type	illustrate	Example
return value	String	Platform-version-date information for the API. The format is as follows XXX-Vn-201YMMDD	A83T-V1-20160311

be careful:

example:

Log.e("API Version=" SmdtManager.smdtGetAPIVersion());

//Output API Version= A83T-V1-20160311

4. 2. Function: public String getAndroidModel()

Description: Get the model of the current device.

API version implementing this interface: V1-20160321

parameter name/return value	type	illustrate	Example
return value	String	device model	DS83X

be careful:

example:

Log.e("HW Model=” SmdtManager.getAndroidModel());

//Output HW Model= DS83X

4. 3. Function: public String getAndroidVersion ()

Description: Get the version of the android system of the current device.

API versions that implement this interface:

parameter name/return value	type	illustrate	Example
return value	String	android system version	4.4.4, 5.1

be careful:

example:

Log.e("Android SDK=" SmdtManager.getAndroidVersion());

//output Android SDK=4.4.4

4. 4. Function: public String getRunningMemory()

Description: Get the hardware memory size and capacity of the device.

API versions that implement this interface:

parameter name/return value	type	illustrate	Example
return value	String	Hardware memory size in GB	2GB

be careful:

example:

Log.e("DDR size=" SmdtManager.getRunningMemory());

//output DDR size = 1GB

4. 5. Function: public String getInternalStorageMemory ()

Description: Get the hardware internal storage size and capacity of the device.

API versions that implement this interface:

parameter name/return value	type	illustrate	Example
return value	String	Hardware internal storage size in GB	8GB

be careful:

example:

Log.e("EMMC size=" SmdtManager.getInternalStorageMemory());

//output EMMC size = 16GB

4. 6. Function: public String getFirmwareVersion ()

Description: Get the firmware SDK version of the device.

API versions that implement this interface:

parameter name/return value	type	illustrate	Example
return value	String	The firmware SDK version of the device	

be careful:

example:

Log.e("SW SDK=" SmdtManager.getFirmwareVersion());

// output SW SDK = v1.2rc3

4. 7. Function: public String getFormattedKernelVersion()

Description: Get the firmware kernel version of the device.

API versions that implement this interface:

parameter name/return value	type	illustrate	Example
return value	String	The firmware kernel version of the device	

be careful:

example:

Log.e("SW kernel Version=" SmdtManager.getFormattedKernelVersion());

//Output SW kernel Version =3.4.39 wxl@server-109 #14

4. 8. Function: public String getAndroidDisplay ()

Description: Get the firmware system version and build date of the device.

API versions that implement this interface:

parameter name/return value	type	illustrate	Example
return value	String	The firmware system version and build date of the device	

be careful:

example:

Log.e("SWAndroidDisplay=” SmdtManager.getAndroidDisplay());

//Output SW AndroidDisplay= octopus_perf_eng 4.4.4 KTU84Q 20160318 test-keys

4. 9. Function: public String getCpuFreq ( )

Description: Get the device CPU frequency .

API version implementing this interface: V 2.7

parameter name/return value	type	illustrate	Example
return value	String	CPU frequency	

be careful:

example:

Log.e(TAG, smdtManager . getCpuFreq());

4. 10. Function: public double getSystemCpuUsed ( )

Description: Get the current device CPU usage .

API version implementing this interface: V 2.7

parameter name/return value	type	illustrate	Example
return value	Double	CPU usage	

be careful:

example:

Log.e(TAG, "" + smdtManager . getSystemCpuUsed ());

4. 11. Function: public String getSystemAvailableMemory ( )

Description: Get system available memory.

API version implementing this interface: V 2.7

parameter name/return value	type	illustrate	Example
return value	String	System available memory, in MB	

be careful:

example:

Log.e(TAG, smdtManager . getSystemAvailableMemory ());

4. 12. Function: public double getAppMemory(int pid)

Description: Get the memory occupied by the APP.

API version implementing this interface: V 2.7

parameter name/return value	type	illustrate	Example
PID	Int	process id	
return value	String	The memory occupied by the APP , in MB	

be careful:

example:

Log.e(TAG, smdtManager . getAppMemory(android.os.Process.myPid()));

4. 13. Function: public void setUSBDebug(boolean debug)

Description: Enable or disable USB debugging mode.

API version implementing this interface: V 2.7

parameter name /return value	type	illustrate	Example
debug	Boolean	Open close	

example:

//Turn on USB debugging

Log.e(TAG, smdtManager . setUSBDebug(true));

4. 14. Function: public void setNetworkDebug(boolean debug)

Description: Enable or disable network adb debug mode.

API version implementing this interface: V 2.7

parameter name/return value	type	illustrate	Example
debug	Boolean	Open close	

be careful:

example:

```
//Turn on network ADB debugging
Log.e( TAG, smdtManager . setNetworkDebug( true ));
```

5. switch machine

5. 1. function: public void smdtSetTimingSwitchMachine (String offTime, String OnTime, String enable)

Description: Timed switch machine (turn off first and then turn on)

API versions that implement this interface:

parameter name/return value	type	illustrate	Example
offTime	String	24-hour shutdown time	"9:50"
onTime	String	24-hour boot time	"20:10"
enable	String	(1 means use, 0 means not use)	1
return value	void	Failed:-1 , success:0	

be careful:

After the timer switch time is set, it will take effect every day, that is, the cycle is 1 day.

After the power is turned off and restarted, the MCU will be reset and the timing switch time will be lost.

The scheduled shutdown time must be before the scheduled startup time. If the scheduled power-on time is before the scheduled power-off time, it must be automatically powered off first.

example:

```
//The current time is 07:00, and it will be turned off at 9:50 every day and turned on at 20:10
SmdtManager smdt = SmdtManager.create(this);
smdt.smdtSetTimingSwitchMachine("9:50", "20:10", 1);
//The current time is 07:00, and it will be turned on at 8:50 every day and turned off at 22:10
```

5. 2. Function: public void shutDown()

Description: Shut down the system gracefully.

API versions that implement this interface:

parameter name/return value	type	illustrate	Example
return value	Void		

be careful:

example:

SmdtManager smdt = SmdtManager.create(this);

smdt.shutDown();

5. 3. Function: public void smdtReboot(String reason)

Description: Restart the system normally.

API versions that implement this interface:

parameter name/return value	type	illustrate	Example
reason	String	reserved	
return value	Void		

be careful:

example:

SmdtManager smdt = SmdtManager.create(this);

smdt.smdtReboot("reboot");

5. 4. Function: public int smdtSetPowerOnOff(char off_h, char off_m, char on_h, char on_m, char enable)

Description: Set the power on/off time interval.

API versions that implement this interface:

parameter name/return value	type	illustrate	Example
ff_h	char	Shutdown Hours	
off_m	char	Shutdown minutes	
on_h	char	On hours	
on_m	char	Boot minutes	
enable	char	Enable 3: On, 0: Off	
return value	int	Fail: -1, Other: Success	

be careful:

example:

SmdtManager smdt = SmdtManager.create(this);

smdt.smdtSetPowerOnOff((char)0, (char)3, (char)0, (char)4, (char)3);

//The startup time interval is 4 minutes, and the shutdown time interval is 3 minutes.

6. watchdog

6.1. Function: public int smdtWatchDogEnable(char enable)

Description: Enable or disable the door dog function at the application layer.

API versions that implement this interface:

parameter name/return value	type	illustrate	Example
enable	char	1 = enable watchdog; 0 = close watchdog;	1
return value	int	reserved	

be careful:

The watchdog timeout is 60 seconds. Please make sure to call the dog feeding function at least once within 60 seconds, and it is recommended to feed the dog once every 10 to 20 seconds.

After the watchdog times out, the system will automatically restart.

When the application exits, the door dog function must be turned off actively. Otherwise the watchdog also times out and the system restarts.

example:

6.2. Function: public int smdtWatchDogFeed()

Description: Feed the dog once and reset the watchdog count.

API versions that implement this interface:

parameter name/return value	type	illustrate	Example
enable	char	1 = enable watchdog; 0 = enable watchdog;	1
return value	int	reserved	

be careful:

Make sure the watchdog is enabled before calling this function.

example:

SmdtManager smdt = SmdtManager.create(this);

```
//enable watchdog
smdt smdtWatchDogEnable ( (char) 1);
// Feed the dog every 10 seconds
smdt.smdtWatchDogFeed();
// close the watchdog
smdt.smdtWatchDogEnable( (char) 0);
```

7. show

7. 1. Function: public void smdtTakeScreenshot(String path,String name ,Context context)

Description: Capture the current full-screen image in png format and rename it to the corresponding location.

API versions that implement this interface:

parameter name/return value	type	illustrate	Example
path	String	save absolute path	"/storage/usbcard1"
name	String	Renamed image in png format	"aaa.png"
context	Context	context	context

be careful:

Whether path is a readable and writable directory.

Name does not contain illegal characters. At the same time, the suffix is .png.

This method requires APK signature to be effective.

example:

```
//take a screenshot and save it to "/storage/usbcard1/aaa.png"
SmdtManager smdt = SmdtManager.create(this);
smdt.smdtTakeScreenshot("/storage/usbcard1","aaa.png",this);
```

7. 2. Function: public Bitmap smdtScreenShot(Context context)

Description: The screenshot adds a method that directly returns the bitmap

example:

```
SmdtManager smdt = SmdtManager.create(this);
smdt.smdtScreenShot(this);
```

7. 3. Function: public void setRotation (String rotationDegree)

Description: Set the screen to rotate counterclockwise by N degrees.

API versions that implement this interface:

parameter name /return value	type	illustrate	Example
rotationDegree	String	Only supports 0, 90, 180, 270 four angles.	"0" "90" "180" "270"
return value	void		

be careful:

The function will take effect after restarting the system automatically.

example:

```
SmdtManager smdt = SmdtManager.create(this);
smdt.setRotation("0");
smdt.setRotation("90");
smdt.setRotation("180");
smdt.setRotation("270");
```

7.4. Function: public int smdtGetScreenWidth(Context context)

Description: Get the display resolution width X pixels.

API versions that implement this interface:

parameter name/return value	type	illustrate	Example
context	Context	context	
return value	int	The actual width of the screen in pixels	

be careful:

example:

7.5. Function: public int smdtGetScreenHeight (Context context)

Description: Get display resolution high Y pixels.

API versions that implement this interface:

parameter name/return value	type	illustrate	Example

context	Context	context	
return value	int	The actual high pixel of the screen	

be careful:

example:

```
// Get resolution on 1080p screen
SmdtManager smdt = SmdtManager.create(this);
int X=smdt.smdtGetScreenWidth(this);
int Y= smdt.smdtGetScreenHeight(this);
Log.e(TAG,"Width: Height=”+X+”:”+Y);
//will output Width: Height= 1920:1080
```

7. 6. Function: public int getExtendScreenWidth ()

Description: Get the secondary screen resolution width X pixels.

API versions that implement this interface:

parameter name/return value	type	illustrate	Example
return value	int	The actual width of the screen in pixels	

be careful:

example:

7. 7. Function: public int getExtendScreenHeight ()

Description: Get the secondary screen with high resolution Y pixels.

API versions that implement this interface:

parameter name/return value	type	illustrate	Example
return value	int	The actual high pixel of the screen	

be careful:

example:

```
// Get resolution
```

```
SmdtManager smdt = SmdtManager.create(this) ;
int X=smdt.getExtendScreenWidth ( );
int Y= smdt.getExtendScreenHeight ( );
Log.e(TAG,"Width: Height=”+X+”:”+Y);
//will output Width: Height= 1920:1080
```

7. 8. Function: public int smdtSetStatusBar(Context context, boolean enable)

Description: Set to show or hide the dynamic status bar. (Only the system system signature APP can be called)

API versions that implement this interface:

parameter name/return value	type	illustrate	Example
context	Context	context	
enable	boolean	True: show status bar False: hide the status bar	
return value	Int	0: success N: Error exception	

be careful:

example:

```
SmdtManager smdt = SmdtManager.create(this);
// show the status bar
smdt.smdtSetStatusBar(getApplicationContext, TRUE);
// hide the status bar
smdt.smdtSetStatusBar(getApplicationContext, FALSE);
```

7. 9. Function: public int smdtGetStatusBar(Context context)

Description: Get the displayed or hidden state of the current dynamic status bar.

API versions that implement this interface:

parameter name/return value	type	illustrate	Example
context	Context	context	

return value	Int	0: hide the status bar 1: Show the status bar N: Error exception	

be careful:

example:

```
Int ret = SmdtManager.smdtSetStatusBar(getApplicationContext);
i f(ret == 0) {
        Log.e("StatusBar hide.");
} else if (ret == 1) {
        Log.e("StatusBar show.");
} else {
        Log.e("something error=”+ret);
}
```

7. 10. Function: public void smdtSetLcdBackLight(int on)

Description: Turn off the screen, only turn off the backlight, but do not sleep, the software continues to run.

API versions that implement this interface:

parameter name/return value	type	illustrate	Example
On	Int	0 means off 1 means open	
return value			

be careful:

example:

```
SmdtManager smdt = SmdtManager.create(this);
//turn off the backlight
smdt,smdtSetLcdBackLight(0);
// turn on the backlight
smdt.smdtSetLcdBackLight(1);
```

7. 11. Function: public void smdtGetLcdLightStatus();

Get the current state of the screen, whether it is off or off

API versions that implement this interface:

return value	type	illustrate	Example

1	int	The current screen is on	
0	int	The current screen is off	

example:

SmdtManager smdt = SmdtManager.create(this);

int status = smdt.smdtGetLcdLightStatus();

Log.i("status====", status+"");

7. 12. Function: public void smdtSetEDPBackLight (int on)

Description: Turn off the screen, only turn off the backlight, but do not sleep, the software continues to run. (3288 5.1 not supported)

API versions that implement this interface:

parameter name/return value	type	illustrate	Example
On	int _	0 means off 1 means open	
return value			

be careful:

example:

SmdtManager smdt = SmdtManager.create(this);

//turn off the backlight

smdt, smdtSetEDPBackLight (0);

// turn on the backlight

smdt.smdtSetEDPBackLight (1);

7. 13. Function: public void smdtGetEDPBackLight ();

Get the current state of the screen, whether it is off or off. (3288 5.1 not supported)

API versions that implement this interface:

return value	type	illustrate	Example
1	int	The current screen is on	
0	int	The current screen is off	
-1	int	Failed to get result	

example:

SmdtManager smdt = SmdtManager.create(this);

```
int status = smdt.smdtGetLcdLightStatus();
Log.i("status====", status+"");
```

7. 14. Function: public void setBrightness(ContentResolver resolver, int brightness);

Description: Set the backlight brightness.

API versions that implement this interface:

parameter name /return value	type	illustrate	Example
resolver	ContentResolver	ContentResolver object	
brightness	int	Brightness value	0 ~ 255
return value	void		

be careful:

example:

```
SmdtManager smdt = SmdtManager.create(this);
smdt.setBrightness(getContentResolver(), 255);
```

7. 15. Function: public void setGestureBar(boolean enable)

Description: Set whether the gesture can pull out the navigation bar.

API version implementing this interface: V2.7

parameter name/return value	type	illustrate	Example
enable	Boolean	Can gestures pull out the navigation bar?	

be careful:

example:

```
/ / Set the gesture to pull out the status bar
smdtManager.setGestureBar ( true );
```

7. 16. Function: public boolean getGestureBar()

Description: Set whether the gesture can pull out the navigation bar.

API version implementing this interface: V2.7

parameter name/return value	type	illustrate	Example
return	Boolean	Can gestures pull out the navigation bar?	

be careful:

example:

/ / Set the gesture to pull out the status bar

smdtManager.getGestureBar ();

7. 17. Function: public void hideSoftKeyboard(boolean hide)

Description: Hide the soft keyboard.

API version implementing this interface: V2.7

parameter name /return value	type	illustrate	Example
hide	Boolean	hide /show soft keyboard When hidden, the input box does not pop up the soft keyboard	

be careful:

example:

// hide the soft keyboard

smdtManager.hideSoftKeyboard (true);

7. 18. Function: public void setKeyReject(boolean reject)

Description: Disable button reporting .

API version implementing this interface: V 2.7

parameter name/return value	type	illustrate	Example
reject	Boolean	Prohibit/Allow key reporting	

example:

//Disable button reporting

smdtManager.setKeyReject (true);

7. 19. Function: public void setTouchReject(boolean reject)

Description: Disable touch clicks .

API version implementing this interface: V 2.7

parameter name/return value	type	illustrate	Example
reject	Boolean	Disable/Allow touch clicks	

example:

//Disable touch and click

smdtManager.setTouchReject (false);

7. 20. Function: public void setOnKeyListener(OnClickListener listener)

Description: Monitor button click events, which can be used in non-Activity classes .

API version implementing this interface: V 2.7

parameter name/return value	type	illustrate	Example
listener	SmdtManager. OnClickListener	callback class	

example:

//listen for button click event

```
    smdt.setOnKeyListener ( new SmdtManager.OnClickListener() {
     @Override
     public void onKeyDown ( int keyCode ) throws
RemoteException {
Log.i(TAG, " keyCode: " + keyCode);
     }
}) ;
```

8. Install the upgrade

8.1. function: public void smdtInstallPackage(Context context ,File file)

Description: Will restart to update the differential package file upgrade.

API versions that implement this interface:

parameter name/return value	type	illustrate	Example
file	File	update differential package	
return value	void		

be careful:

The function will automatically restart the system for update.zip upgrade.

Ensure that the file file exists and is fully available.

The File name must be update.zip.

example:

```
SmdtManager smdt = SmdtManager.create(this);
//Upgrade the differential package update.zip under the SD card.
smdt.smdtInstallPackage(getApplicationContext,new File("/mnt/sdcard/update.zip"));
```

8.2. Function: public void smdtRebootRecovery ()

Description: Reboot into recovery mode and perform update differential package upgrade (same function as smdtInstallPackage, except that the location of the upgrade package does not need to be specified).

API versions that implement this interface:

parameter name/return value	type	illustrate	Example
none	none		

be careful:

The function will automatically restart the system for update.zip upgrade.

Make sure that the update.zip file exists on the internal SD card or external SD card and is fully available.

example:

```
SmdtManager smdt = SmdtManager.create(this);
```

smdt.smdtRebootRecovery();

8. 3. function : public void smdtSilentInstall (String path,Context context)

Description: Silently install APK apps.

API versions that implement this interface:

parameter name/return value	type	illustrate	Example
path	String	The absolute path of the APK to be installed	"/mnt/sdcard/test.apk"
context	Context	context	context
return value	void		

be careful:

The APK file exists and is fully available.

Example:

// Install test.apk

SmdtManager smdt = SmdtManager.create(this);

smdt.smdtSilentInstall("/mnt/sdcard/test.apk",getApplicationContext);

8. 4. function: public void installApp(String apkPath, InstallCallback installCallback)

Description: Install the APK application silently, with a callback for successful installation .

API version implementing this interface: V2.7

parameter name/return value	type	illustrate	Example
apkPath	String	The absolute path of the APK to be installed	"/mnt/sdcard/test.apk"
installCallback	InstallCallback	callback class	
return value	void		

be careful:

The APK file exists and is fully available.

example:

```
    String path =
Environment.getExternalStorageDirectory().getPath().toString()
+ File.separator + "Update.apk";
```

```
if (!new File(path).exists()) {
    Toast.makeText(getApplicationContext(), "安装失败，Update.apk
不存在", Toast.LENGTH_SHORT).show();
    break;
}
smdt.installApp(path, new SmdtManager.InstallCallback() {
    @Override
    public void onInstallFinished(String packageName, int
returnCode, String msg) throws RemoteException {
   // returnCode means success, other means failure
Log. i ( TAG , "packageName:" + packageName + " ,returnCode:" +
returnCode + ",msg:" + msg) ;
       }
}) ;
```

8.5. function: public void uninstallApp(String packageName, DeleteCallback deleteCallback)

Description: Silently uninstall the APK application, with a successful callback.

API version implementing this interface: V2.7

parameter name/return value	type	illustrate	Example
packageName	String	The name of the package to be uninstalled	C om.android.test
deleteCallback	DeleteCallback	callback class	
return value	void		

example:

```
smdt.uninstallApp(packageName, new SmdtManager.DeleteCallback() {
    @Override
    public void onDeleteFinished(String packageName, int returnCode,
String msg) throws RemoteException {
        Log.i(TAG, "packageName:" + packageName + " ,returnCode:" +
returnCode + ",msg:" + msg);
```

```
                if (returnCode == 1) {
    }});
```

9. network

9. 1. Function: public String smdtGetEthMacAddress()

Description: Get the MAC address of the device Ethernet.

API versions that implement this interface:

parameter name/return value	type	illustrate	Example
return value	String	Ethernet MAC address	12:23:34:56:AA:BB

be careful:

example:

Log.e("ETH MAC=" SmdtManager.smdtGetEthMacAddress());

//output ETH MAC=XX:XX:XX:XX

9. 2. Function: public String smdtGetEthIPAddress()

Description: Get the IP address of the device Ethernet.

API versions that implement this interface:

parameter name/return value	type	illustrate	Example
return value	String	Ethernet IP address	192.168.1.100

be careful:

example:

Log.e("ETH IP=" SmdtManager.smdtGetEthIPAddress());

//output ETH IP = 192.168.1.103

9.3. Function: public void smdtSetEthIPAddress(String mIpaddr, String mMask, String mGw, String mDns)

Description: Set the IP address of the device Ethernet.

API versions that implement this interface:

parameter name/return value	type	illustrate	Example
mIpaddr	String	IP address	
mMask	String	subnet mask	
mGw	String	gateway	Example
mDns	String	DNS	
return value	String	Ethernet IP address	

example:

smdt.smdtSetEthIPAddress("192.168.1.100", "255.255.255.0", "192.9.50.1", "202.96.134.133");

9.4. Function: public String getCurrentNetType()

Description: Get the type of the current network connection.

API versions that implement this interface:

parameter name/return value	type	illustrate	Example
return value	String	Network Type. 2G: GSM network 3G: WCDM/EVDO network 4G: 4G networks such as FDD WIFI: WIFI wireless network ETH: Ethernet wired network null: no network connection	

be careful:

example:

Log.e("NET TYPE=”+smdtManager.getCurrentNetType());

//output NET TYPE=3G

9.5. Function: public String smdtGetEthernetState

Description: Get the IP address of the device Ethernet.

API versions that implement this interface:

parameter name/return value	type	illustrate	Example
return value	boolean	true: connected false: not connected	

be careful:

example:

b olean isEnable = smdtManager.smdtGetEthernetState());

9.6. Function: public WifiUtils getWifiInterface(Context context)

Description: Control Wifi switch .

API versions that implement this interface:

parameter name/return value	type	illustrate	Example
return value	WifiUtils	The class that controls the WIfi switch	

Note: Permission is required,

<uses-permission android:name="android.permission.ACCESS_WIFI_STATE" />

<uses-permission android:name="android.permission.CHANGE_WIFI_STATE" />

example:

smdtManager.getWifiInterface(getApplicationContext()).wifiOpen(); //Open wifi

smdtManager.getWifiInterface(getApplicationContext()).wifiClose(); //Close wifi

10. external storage medium

10. 1. Function: public String smdtGetSDcardPath(Context context)

Description: Get the external storage SD card path.

API versions that implement this interface:

parameter name/return value	type	illustrate	Example
return value	String	Absolute path to external storage SD card	

be careful:

example:

Log.e("SD=”+smdtManager.smdtGetSDcardPath (context));

//output SD=/mnt/extsd

10. 2. Function: public String smdtGetUSBPath(Context context, int num)

Description: Get the path of the external storage U disk.

API versions that implement this interface:

parameter name/return value	type	illustrate	Example
num	int	U disk letter	0,1,2,3
return value	String	Absolute path of external storage U disk	

be careful:

example:

Log.e("USB="+smdtManager.smdtGetUSBPath (0);

//output USB="/storage/usbhost0";

10.3. Function: public void unmountVolume(String path,boolean force,boolean removeEncryption)

Description: Unmount external storage. (3288 5.1 does not support)

API versions that implement this interface:

parameter name/return value	type	illustrate	Example
return value	void		
path	String	The absolute path of the external storage to be uninstalled (the actual path of the platform shall prevail)	/storage/emulated/0 /storage/extsd /storage/usbhost0 /storage/usbhost1 /storage/usbhost2 /storage/usbhost3 /storage/usbhost4
force	boolean	Whether to force uninstall	true
removeEncryption	boolean	Whether to remove the encrypted device	false

be careful:

example:

smdt.unmountVolume("/storage/usbhost2", true, false);

10.4. Function: public byte[] smdtReadExtROM(int deviceId, int areaId, int start_addr, int size)

Description: Read external EEPROM storage.

API versions that implement this interface:

parameter name/return value	type	illustrate	Example
deviceId	Int	Device ID, starting from 0, each ID represents an EEPROM	
areaId	Int	Area ID, starting from 1, each ID represents	

		an area of an EEPROM	
start_addr	Int	Start address, which means to start reading data from this area	
size	Byte	Data length	
return value	byte[]	Read Buffer data	

Note: The maximum capacity temporarily only supports 2k

example:

1, write: mdtManager.smdtWriteExtROM(0,1,300, 5, "12345");

2, read: Byte[] data = smdtManager.smdtReadExtROM(0,1,300,5);

Log.d("data="+new String(data));

//output data=12345;

10. 5. Function: public int smdtWriteExtROM(int deviceId, int areaId, int start_addr, int size , byte[] buf)

Description: Write to external EEPROM storage.

API versions that implement this interface:

parameter name/return value	type	illustrate	Example
deviceId	Int	Device ID, starting from 0, each ID represents an EEPROM	
areaId	Int	Area ID, starting from 1, each ID represents an area of an EEPROM	
start_addr	Int	Start address, which means to start writing data from this area	
size	int	Data length	
buf	byte[]	Written Buffer data	
return value	Int	0: success, non-0: failure	

Note: The maximum capacity temporarily only supports 2k

example:

s mdtManager.smdtWriteExtROM(0,1,300,5,“12345”);

11. hardware interface

11. 1. Function: public String getUartPath(String uart)

Description: Get the absolute path of the serial port.

API versions that implement this interface:

parameter name/return value	type	illustrate	Example
Uart	String	The port number corresponding to the serial port- uart 0, uart 1, uart 2, uart 3	
return value	String	UART absolute path	

be careful:

example:

Log.e("UART-1=”+smdtManager.getUartPath(uart1));

//output UART-1=/dev/ttyS1

11. 2. Function: public int smdtSetUsbPower(int type, int num, int values)

Description: Set the USB port power supply.

API versions that implement this interface:

parameter name/return value	type	illustrate	Example
type	int	USB type OTG/HOST: 1 HUB: 2	
num	int	USB number: 1~3	
value	int	On: 1, Off: 0	
return value	int	success: 0, failure: -1	

be careful:

example:

smdtManager.smdtSetUsbPower(1, 1, 1);

//set usb1 to on

```
smdtManager.smdtSetUsbPower(1, 1, 0);
//Set usb1 to off
```

11. 3. Function: public int smdtReadExtrnalGpioValue (int io)

Description: Get the input status of the IO port.

API versions that implement this interface:

parameter name/return value	type	illustrate	Example
io	int	The port number corresponding to io - 0,1,2,3	1
return value	int	1: IO input is high 0: IO input is low	

be careful:

Determine the serial number of the io port connected to the hardware.

Make sure that the io port connected to the hardware belongs to the input mode.

example:

```
If(smdtManager.smdtReadExtrnalGpioValue(1)){
        Log.e("IO-1=1");
}
```

11. 4. Function: public void smdtSetExtrnalGpioValue(int io, boolean state)

Description: Set the output state of the IO port.

API versions that implement this interface:

parameter name/return value	type	illustrate	Example
io	int	The port number corresponding to io - 0,1,2,3	1
state	boolean	TRUE: IO output is high FALSE: IO output is low	
return value	Void		

be careful:

Determine the serial number of the io port connected to the hardware.

Make sure that the io port connected to the hardware belongs to the output mode.

example:

```
//Output IO-1 port is low
smdtManager.smdtSetExtrnalGpioValue(1,false);
```

11. 5. Function: public int smdtSetGpioDirection(int io, int value)

Description: Set the direction of the IO port.

API versions that implement this interface:

parameter name/return value	type	illustrate	Example
io	int	The port number corresponding to io -1,2,3...	1
direction	int	0: IO is set to input state 1: IO is set to output state	
return value	int	0: success, -1: failure	

be careful:

Determine the serial number of the io port connected to the hardware.

Determine the io modes supported by the hardware.

After setting to output mode, the level of GPIO may be restored to default value.

example:

```
//output IO-1 port as input
if (0 == smdtManager.smdtSetGpioDirection(1, 0))
{
// set successfully
}
```

12. voice control

12. 1. It is recommended to use the Android standard interface to realize various sound control.

12. 2. Function: public boolean smdtSetVolume(Context context, int volume)

Description: Set the current sound level. (It is recommended to use the Android standard interface)

API versions that implement this interface:

parameter name/return value	type	illustrate	Example
context	Context	context	
volume	int	Sound value (1~15)	
return value	boolean	TRUE: set successfully FALSE: Setup failed	

be careful:

Set the current channel sound level

example:

//Set current channel sound=1

smdtManager.smdtSetVolume(getApplicationContext(), 1);

12. 3. Function: public int smdtGetVolume(Context context)

Description: Get the current channel sound. (It is recommended to use the Android standard interface)

API versions that implement this interface:

parameter name/return value	type	illustrate	Example
context	Context	context	
return value	int	Sound value (1~15)	

be careful:

1. Get the current channel volume value.

example:

//Get the current channel sound

Int v=smdtManager.getSetVolume(getApplicationContext());

12. 4. Function: public int setHeadsetMicOnOff(int value)

Description: Switch the headset microphone on and off.

API versions that implement this interface:

parameter name/return value	type	illustrate	Example
value	int	0: off, 1: on	
return value	int		

be careful:

1, value must be 0, or 1

2, it only works if you plug in the earphones

example:

smdtManager.setHeadsetMicOnOff(1); //Turn on the headset

smdtManager.setHeadsetMicOnOff(0); //Turn off the headset

13. Camera

13. 1. **Unless otherwise specified, it is recommended to use the Android standard interface to control various cameras.**

14. GPS

14. 1. **Unless otherwise specified, it is recommended to use the Android standard interface to realize GPS control.**

15. other

15. 1. Function: public void setTime (Context context, int year, int month, int day, int hour, int minute)

Description: Set and save the system time.

API versions that implement this interface:

parameter name/return value	type	illustrate	Example
context	Context	context	context
year	int	year	
month	int	moon	
day	int	day	
hour	int	(24-hour clock) hours	
minute	int	(24-hour clock) minutes	
return value	void		

be careful:

Due to the limitation of the system time setting permission, the application APK cannot set the system time. Therefore, you can also call the Android standard setting interface by authorizing the APK signature.

If the set time is February 30, the system will automatically adjust to the 1st of the next month (leap year)

If the set time is February 29th or 30th, the system will automatically adjust to the 1st or 2nd of the next month (normal year).

example:

```
//Set 2016-03-16, 13:44:00
smdtManager.setTime(getApplicationContext, 2016, 3, 16, 13, 44);
```

15. 2. Function: public void execSuCmd (String command)

Description: A shell command will be run with ROOT privileges.

API versions that implement this interface:

parameter name/return	type	illustrate	Example

value			
command	String	Shell commands	"ls"
return value	void		

Note:

Example:

```
//View the directory and install the APK with the shell command
smdtManager.execSuCmd ("ls /mnt/sdcard/ ");
smdtManager.execSuCmd ("system/bin/pm -install -r " + "mnt/sdcard/Update.apk ");
```

15. 3. Function: public void smdtGetSystemLogcat(String folderPath)

Description: Grab the LOG of the Android layer and save the corresponding directory.

API versions that implement this interface:

parameter name/return value	type	illustrate	Example
folderPath	String	Log saves the absolute path	"/storage/usbcard1/"
return value	Void		

example:

```
//Save to U disk,
SmdtManager smdt = SmdtManager.creat(this);
smdt.smdtGetSystemLogcat("/storage/usbcard1/");
//You can view the log: /storage/usbcard1/ logcat.txt
```

15. 4. Function: public int smdtSetControl(int type, int values)

Description: Other device related settings.

API versions that implement this interface:

parameter name/return value	type	illustrate	Example
type	int	3: wifi power 4: wifi reset	

		5: led control 6:speak power 7:lvds power 8:lvds reset 9:3G power 10:3G reset 11:LAN power 12:LAN reset 13: SD power 14: SD reset 15:TP power 16:TP reset	
values	int	0: off, 1: on	
return value	int		

be careful:

example:

```
// turn on ethernet power
smdt.smdtSetControl(11, 1);
```

Function: public String getCurrentNetType()

All reset operations need to follow the example below, otherwise it will not succeed

```
//Reset 3G (3G reset)
try {
smdt.smdtSetControl(10, 0);
Thread.sleep(1000);
smdt.smdtSetControl(10, 1);
} catch (Exception e) {
    e.printStackTrace();
}
```

15. 5. Function: public int getScreenNumber()

Description: Get the value of the dual-screen display interface

API versions that implement this interface:

parameter name/return value	type	illustrate	Example
return value	int		

example:

int screen_number = smdt.getScreenNumber();

15. 6. Function: public int getHdmiinStatus()

Description: Get Hdmi in status value

API versions that implement this interface:

parameter name/return value	type	illustrate	Example
return value	int		

example:

int screen_number = smdt.getHdmiinStatus();

//1 means insert, 0 means no insert

15. 7. Function: public int setHdmiInAudioEnable()

Description: Switch Hdmi in sound

API versions that implement this interface:

parameter name/return value	type	illustrate	Example
context	Context	context	
enable	boolean	true: on, false: off	
return value	boolean	true: success, false: failure	

example:

int ret= smdt.setHdmiInAudioEnable(getApplicationContext(), false); //Close HDMIIN sound

int ret= smdt.setHdmiInAudioEnable(getApplicationContext(), true); //Open HDMIIN sound

15. 8. Function: public void setAllowinstall(boolean allowed)

Description: Prohibit installation of APP switch

API version implementing this interface: V 2.7

parameter	type	illustrate	Exampl

name/return value			e
allowed	Boolean	Allow/Disable APP installation	

example:

//Prohibit installation of APP

smdtManager.setAllowinstall(false);

15.1. Function: public boolean isAllowinstall()

Description: Prohibit installation of APP switch state

API version implementing this interface: V 2.7

parameter name/return value	type	illustrate	Example
return value	Boolean	Allow/Forbid to install APP status	

example:

// isAllowInstall = true, the code can install the APP

isAllowInstall = smdtManager.isAllowinstall ( );

15.2. Function: public void setAllowUninstall(boolean allowed)

Description: Prohibit uninstalling APP

API version implementing this interface: V 2.7

parameter name/return value	type	illustrate	Example
allowed	Boolean	Allow/Forbid to uninstall APP	

example:

//Prohibit uninstalling APP

smdtManager.setAllowUninstall (false);

15.3. Function: public boolean isAllowUninstall()

Description: Get permission/prohibit uninstall APP status

API version implementing this interface: V 2.7

parameter	type	illustrate	Exampl

name/return value			e
return value	Boolean	Allow/Forbid to uninstall APP status	

example:

// isAllowUninstall = true, the code can uninstall the APP

isAllowUninstall = smdtManager.isAllowUninstall ( );

15. 4. Function: public void addInstallWhiteList(String packageName)

Description: Set the whitelist of installed applications, and the whitelisted APPs can still be installed when installation is prohibited

API version implementing this interface: V 2.7

parameter name /return value	type	illustrate	Example
packageName	String	Package names	

example:

smdtManager.addInstallWhiteList (" com.android.test ") ;

15. 5. Function: public List<String> getInstallWhiteList()

Description: Get a list of whitelists

API version implementing this interface: V 2.7

parameter name/return value	type	illustrate	Example
return value	List<String>	Whitelist list	

example:

```
    List<String> installWhiteLists = smdt.getInstallWhiteList();
if (installWhiteLists == null || installWhiteLists.size() == 0)
{
    Toast.makeText(getApplicationContext(), "没有白名单",
Toast.LENGTH_LONG).show();
    break;
}
StringBuffer sbb = new StringBuffer();
for (String installWhiteList : installWhiteLists) {
```

```
    sbb.append(installWhiteList);
    sbb.append(",");
}
mTvGetInstallWhiteList.setText(sbb.toString());
break;
```

15. 6. Function: public void setNtpServer(String server)

Description: Set the address of the time NTP server

API version implementing this interface: V 2.7

parameter name/return value	type	illustrate	Example
server	String	The address of the NTP server	

example:

smdtManager.setNtpServer (" time.windows.com");

15. 7. Function: public String getNtpServer()

Description: Set the whitelist of installed applications, and the whitelisted APPs can still be installed when installation is prohibited

API version implementing this interface: V 2.7

parameter name/return value	type	illustrate	Example
return value	String	NTP server	

example:

smdtManager.getNtpServer ( );