Research - Current project management apps

1: [Monday.com]

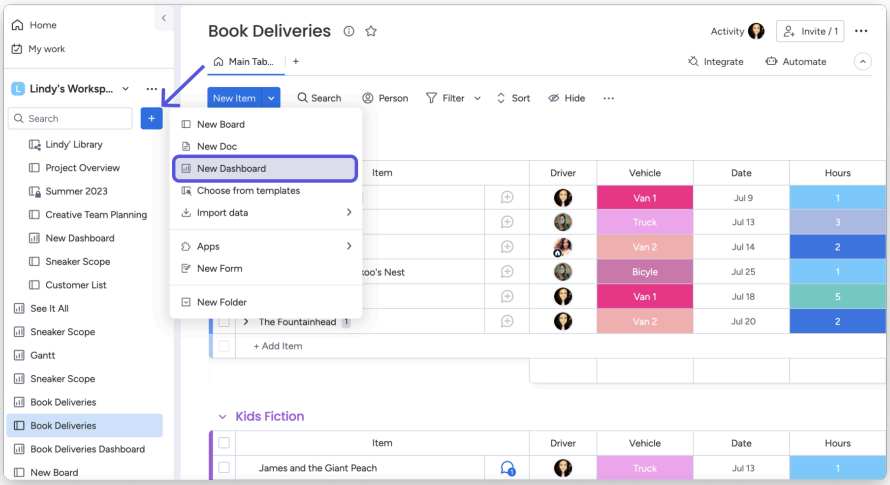

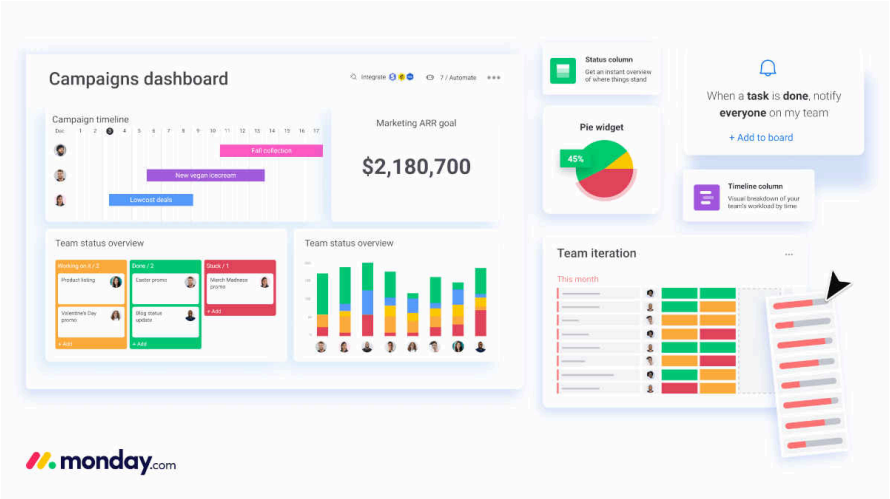

Key Details:

- Customisable widgets
- Clean, corporate look
- Allows users to have multiple “dashboards” for different teams
- User made tables which contain widgets such as date, project, person, checklist, dropdown chip
- Visualization of progress through tables, charts
- Focuses on customization over 1 strict format

2. Notion

While not directly a tracking app, some teams use Notion to organise themselves.

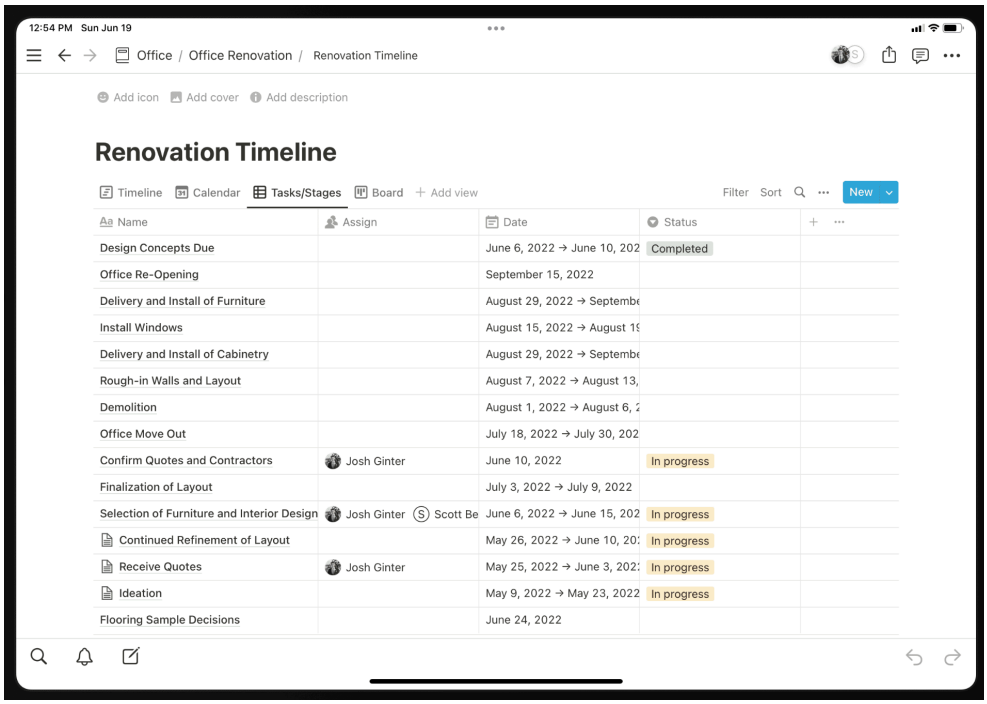

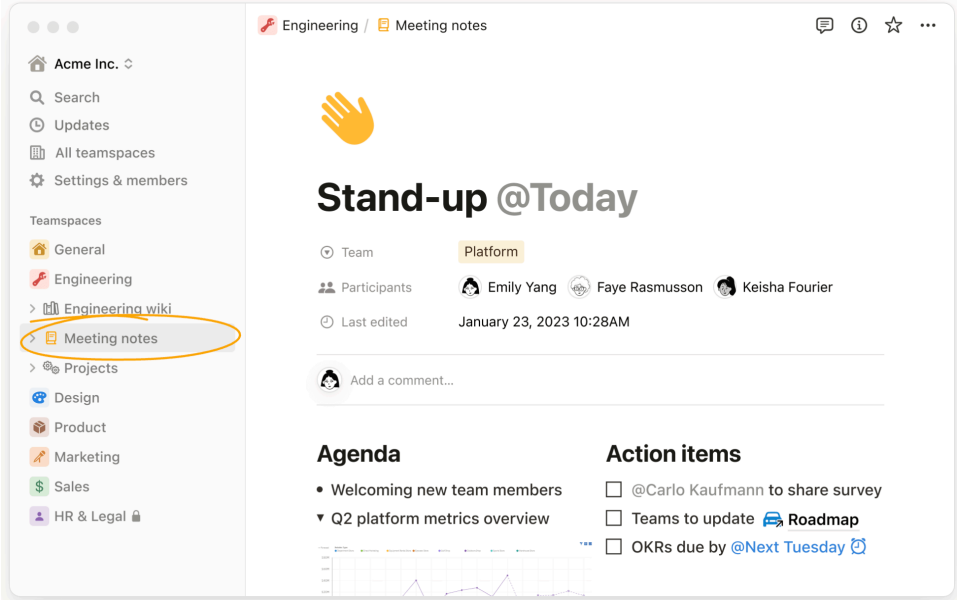

Key Details:

- Workspace which team members can join contains a home page and multiple other pages which are all completely customizable.
- Built in widget features such as chips, tables, calendar, timeline
- Essentially a document, so the “dashboard” can be longer/bigger than the screen
- Mobile compatible

3. [Clickup]

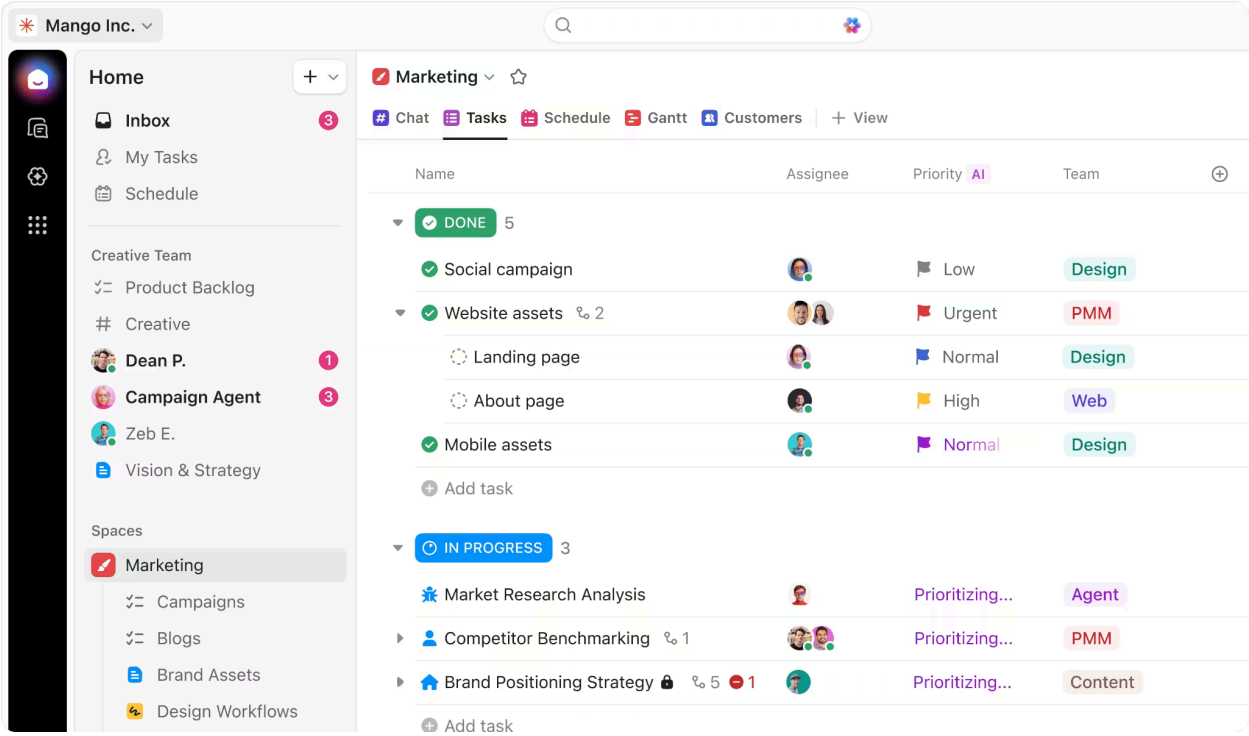

Key Details

- Like a combination of messaging like slack and organization dashboard
- Has chatroom features and “spaces” to organize work
- Tasks can be assigned to person “chips”
- Top bar displays pages with headers and different functions
- Lots of color coding to make site visually appealing