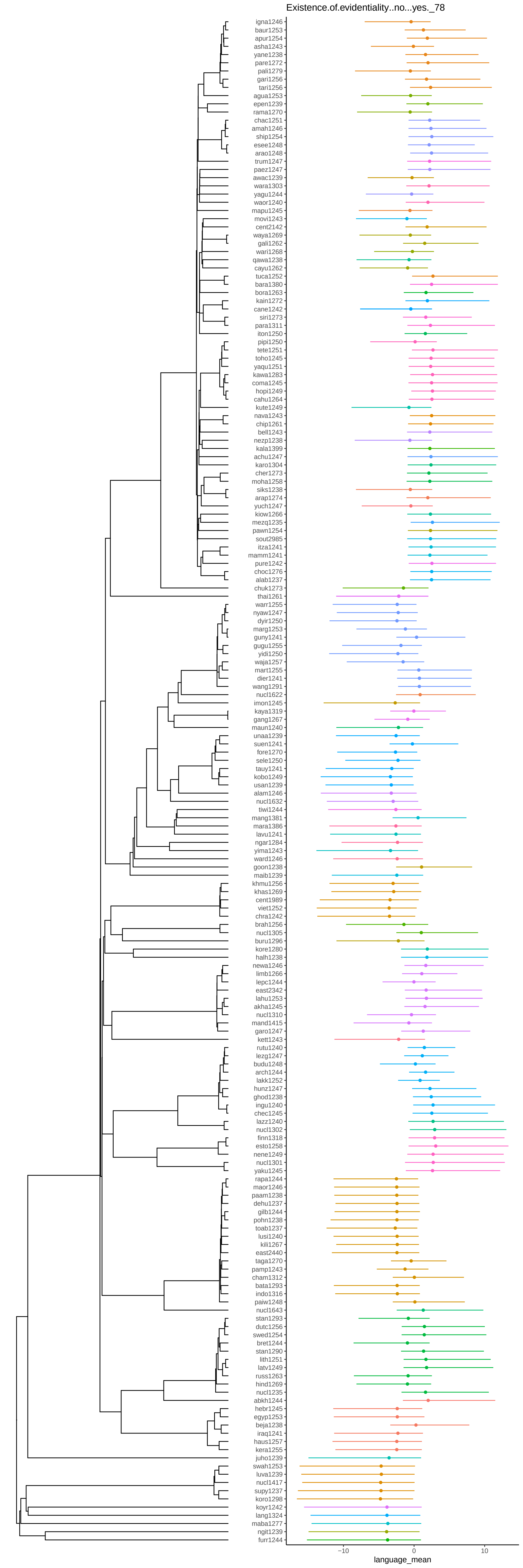
Existence.of.evidentiality..no...yes._78
igna1246
baur1253
apur1254
asha1243
yane1238
pare1272
pali1279
gari1256
tari1256
agua1253
epen1239
rama1270
chac1251
amah1246
ship1254
esee1248
arao1248
trum1247
paez1247
awac1239
wara1303
yagu1244
waor1240
mapu1245
movi1243
cent2142
waya1269
gali1262
wari1268
qawa1238
cayu1262
tuca1252
bara1380
bora1263
kain1272
cane1242
siri1273
para1311
iton1250
pipi1250
tete1251
toho1245
yaqu1251
kawa1283
coma1245
hopi1249
cahu1264
kute1249
nava1243
chip1261
bell1243
nezp1238
kala1399
achu1247
karo1304
cher1273
moha1258
siks1238
arap1274
yuch1247
kiow1266
mezq1235
pawn1254
sout2985
itza1241
mamm1241
pure1242
choc1276
alab1237
chuk1273
thai1261
warr1255
nyaw1247
dyir1250
marg1253
guny1241
gugu1255
yidi1250
waja1257
mart1255
dier1241
wang1291
nucl1622
imon1245
kaya1319
gang1267
maun1240
unaa1239
suen1241
fore1270
sele1250
tauy1241
kobo1249
usan1239
alam1246
nucl1632
tiwi1244
mang1381
mara1386
lavu1241
ngar1284
yima1243
ward1246
goon1238
maib1239
khmu1256
khas1269
cent1989
viet1252
chra1242
brah1256
nucl1305
buru1296
kore1280
halh1238
newa1246
limb1266
lepc1244
east2342
lahu1253
akha1245
nucl1310
mand1415
garo1247
kett1243
rutu1240
lezg1247
budu1248
arch1244
lakk1252
hunz1247
ghod1238
ingu1240
chec1245
lazz1240
nucl1302
finn1318
esto1258
nene1249
nucl1301
yaku1245
rapa1244
maor1246
paam1238
dehu1237
gilb1244
pohn1238
toab1237
lusi1240
kili1267
east2440
taga1270
pamp1243
cham1312
bata1293
indo1316
paiw1248
nucl1643
stan1293
dutc1256
swed1254
bret1244
stan1290
lith1251
latv1249
russ1263
hind1269
nucl1235
abkh1244
hebr1245
egyp1253
beja1238
iraq1241
haus1257
kera1255
juho1239
swah1253
luva1239
nucl1417
supy1237
koro1298
koyr1242
lang1324
maba1277
ngit1239
furr1244
−10
0
10
language_mean