CT INSTITUTE OF MANAGEMENT & IT

GREATER KAILASH, G.T. ROAD, MAQSUDAN, JALANDHAR, 144-008
TEL: 5009595, 605 | +91-98146-46225
EMAIL: director.maqsudan@ctgroup. in | WEB: www.ctimit.com

Affiliated to IKG-PTU (Kapurthala) & Approved by AICTE (New Delhi)

6.5.2 Quality assurance initiatives of the institution

6.5.2.3 Collaborative quality initiatives with other institutions

1	6th International Conference on Current Trends in Engineering, Sciences, Management (ICTESM- 2023)	
2	Memorandum of Understanding (MoU)	
	1	MoU with Shrimaan Hospital
	2	MoU with INurture
	3	MoU with O7 solutions
	4	MoU with MESC
3	Patent and Copyrights	
4	Orientation Program	
	1	Student Induction Program 2022-2023
	2	Student Induction Program 2021-2022
5	Faculty Development Programs on quality conducted	
	1	Research Methodology and Ethics in Publication
	2	Technology Integration and NEP-2020
6	Professional Collaborations	
	1	Institution's Innovation Council (IIC) Establishment
	2	PHD Chamber of Commerce & Industry

Director
CT Institute of Mgt. & IT
Jalandhar

CT INSTITUTE OF MANAGEMENT & IT

GREATER KAILASH, G.T. ROAD, MAQSUDAN, JALANDHAR, 144-008
TEL: 5009595, 605 | +91-98146-46225
EMAIL: director.maqsudan@ctgroup. in | WEB: www.ctimit.com

Affiliated to IKG-PTU (Kapurthala) & Approved by AICTE (New Delhi)

International Conference ICTESM-2023

Director
CT Institute of Mgt. & IT
Jalandhar

CT INSTITUTE OF MANAGEMENT & IT

GREATER KAILASH, G.T. ROAD, MAQSUDAN, JALANDHAR, 144-008
TEL: 5009595, 605 | +91-98146-46225
EMAIL: director.maqsudan@ctgroup. in | WEB: www.ctimit.com

Affiliated to IKG-PTU (Kapurthala) & Approved by AICTE (New Delhi)

Director
CT Institute of Mgt. & IT
Jalandhar

CT INSTITUTE OF MANAGEMENT & IT

GREATER KAILASH, G.T. ROAD, MAQSUDAN, JALANDHAR, 144-008
TEL: 5009595, 605 | +91-98146-46225
EMAIL: director.maqsudan@ctgroup. in | WEB: www.ctimit.com

Affiliated to IKG-PTU (Kapurthala) & Approved by AICTE (New Delhi)

सीटी ग्रुप ऑफ इंस्टीच्यूशंस, नॉर्थ कैंपस, मकसूदां में अंतर्राष्ट्रीय कॉन्फ्रेंस का आयोजन

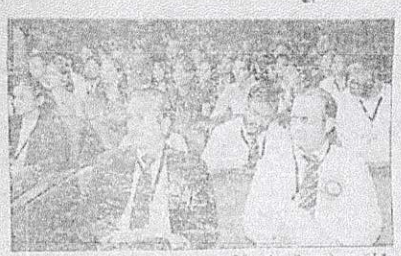

अंतर्राष्ट्रीय कॉन्फ्रेंस से संबोधित करते हुए इंजीनियर तथा उपरोक्त मुख्यातिथि एवं अतिथिगणों को सम्मानित करते हुए सीटी ग्रुप ऑफ एजुकेशन नॉर्थ कैंपस के निदेशक डा. मनोज कुमार। (संदीप)

जालंधर, 17 मई। सीटी ग्रुप ऑफ इंस्टीच्यूशंस, नॉर्थ कैंपस, मकसूदां ने वर्ष 2023 में इंजीनियरिंग, विज्ञान और प्रबंधन में अत्याधुनिक तकनीकों पर चर्चा करने के लिए एक अंतर्राष्ट्रीय सम्मेलन का आयोजन किया। योरनडीए अमृतसर के प्रोफेसर व डीन ऑफ एजुकेशन डा. दीपक सिंगल मुख्य मुख्य अतिथि के तौर पर पहुंचे और सम्मेलन का उद्घाटन किया। सीटी कालेज ऑफ एजुकेशन नॉर्थ कैंपस के एसोसिएट डा. जगदीश कुमार, कार्यवाहक डीन के प्रबंध निदेशक डा. मनोज सिंह, सेवन वाल्व पैनलेस हरीश सिंह, सेवन वाल्व का दीपा सिंगल कंडिस और डा. भरत लखुर, संकायक प्रोफेसर, होटल प्रबंधन और पर्यटन विभाग जीएनडीयू का स्वागत किया।

इस सम्मेलन में डा. अंकुश अवस्थी, सीनियर सहायक प्रोफेसर, बुरा लेव यूनिवर्सिटी, डा. प्रोटोल खलसा, असिस्टेंट प्रोफेसर, जीएनडीयू, अमृतसर, डा. सुरभित कुमार, एसोसिएट प्रोफेसर, विभाग विभाग, नॉर्थईस्ट यूनिवर्सिटी, डा. रोमा गुप्ता, वे सी ग्रुप, नवांशहर, डा. प्रदीप सावकार, प्रोफेसर और निदेशक, एकेडमिक यूनिवर्सिटी, शर्मा [illegible] पारिक, झंझरु, डायरेक्टर ऑफ लिटरेचर मुख्य [illegible] को मुख्य [illegible] एजुकेशन के निदेशक डा. मनोज [illegible] ने [illegible] के विभिन्न यूनिवर्सिटीज से 100 शोध प्रपत्र प्राप्त हुए हैं, जो विभिन्न [illegible] क्षेत्र, शोध विद्वानों और अकादमिक पेशेवरों से प्राप्त किए गए जिन्होंने अपने संबंधित क्षेत्र, समझ विचारों और विचार का आदान-प्रदान किया। इस सम्मेलन वैदिक कैंपस डायरेक्टर डा. योगेश [illegible] ने इस सम्मेलन में शिरकत की। उन्होंने ऐसे सम्मेलनों के महत्व और [illegible] और शोधकर्ताओं की आवश्यकता [illegible] में भी बताया।

[illegible] ने सभी प्रतिभागियों को अपने [illegible] बनाये रखने और उत्कृष्टता के लिए प्रयास करने के लिए प्रोत्साहित किया। उन्होंने क्षेत्र में चल रहे [illegible] और विकास, नवोन्मेष विकास के बारे में आगे बढ़ने के लिए विचारों का आदान-प्रदान करने की आवश्यकता पर भी चर्चा की।

इसके बाद मुख्य वक्ताओं ने अपने शोध विषय पर चर्चा की। उन्होंने क्षेत्र में नवाचार को प्रोत्साहित करने और [illegible] के लिए एक सहायक और पोषक अनुसंधान वातावरण बनाने का आग्रह किया। स्कूल ऑफ एजुकेशन के निदेशक डा. रमनदीप सोनवर ने सम्मान भाषण दिया। उन्होंने सभी मुख्य वक्ताओं, प्रस्तुतकर्ताओं, प्रतिभागियों और सम्मेलन में उपस्थित होने वाले सभी लोगों को धन्यवाद दिया। सीटी ग्रुप के चैयरमैन डा. मनोज सिंह और सीटी ग्रुप के सहायक चेयरमैन डा. दीपा सिंह ने कार्यक्रम की सफलता पर सीटी ग्रुप के सभी आयोजकों को बधाई दी और धन्यवाद देने वाले सभी लोगों को धन्यवाद दिया। प्रोफेसरों ने आयोजकों की सराहना की।

Director
CT Institute of Mgt. & IT
Jalandhar

CT INSTITUTE OF MANAGEMENT & IT

GREATER KAILASH, G.T. ROAD, MAQSUDAN, JALANDHAR, 144-008
TEL: 5009595, 605 | +91-98146-46225
EMAIL: director.maqsudan@ctgroup. in | WEB: www.ctimit.com

Affiliated to IKG-PTU (Kapurthala) & Approved by AICTE (New Delhi)

Memorandum of Understanding

Director
CT Institute of Mgt. & IT
Jalandhar

CT GROUP OF INSTITUTIONS

Shrimann SUPERSPECIALITY HOSPITAL

MEMORANDUM OF UNDERSTANDING

This memorandum of understanding is made on 16th March month 2023

Between

CT Group of Institutions North campus jalandhar c/o CT Educational society, Greater Kailash, Grand Trunk Road, Maqsudan,Jalandhar, Punjab 144008, which is represented by its **Director** herein named as **party one**

and

Shrimann Superspeciality Hospital, Jalandhar - Pathankot Road near Reru, Chowk, Jalandhar, Punjab 144012, which is represented by its **CEO** herein named as **party two**

The Parties agrees as follows:

1. Party two i.e Shrimann hospital agreesto its willingness to provide hospital expertise & its resources, regular seminars and guest lecturers for B Pharmacy, Pharm.D, B.Sc MLS, MBA, BBA, B.COM, DMLT, Pharm D (PB), B.TECH, BCA & MCA students of Party one.
2. Party two agrees to provide internship/placements in hospital for the students of party one.
3. Party two agrees to create awareness among students and faculty members of Party one by organizing exhibitions, seminars on hospital expertise and Blood donation camps.
4. This MOU does not include the exchange of funds regarding any type of expenditure made by both the parties.
5. This memorandum of understanding is made on 01 March, 2023 to 28 Feb 2025.
6. Party one & Party Two agrees to renew the MoU for every Two years here after.

Director
CT Group of Institutions North campus
C/o CT Educational society
Jalandhar

CEO
Shrimann Superspeciality Hospital

Director
CT Institute of Mgt. & IT
Jalandhar

MEMORANDUM OF UNDERSTANDING

This Memorandum Of Understanding(hereinafter referred to as "MOU") is made and executed at jalandhar(Punjab) on this day of 1st March 2023(hereinafter referred to as "Effective Date") by and between

CT Group of Institutions North campus Jalandhar c/o CT Educational society. Greater kailash, Grand Trunk Road, Maqsudan jalandhar, Punjab 144008, which is represented by is Director herein named as The **First Party**

and

Shrimann Superspeciality Hospital, Jalandhar - Pathankot Road near Reru, Chowk, Jalandhar, Punjab 144012, which is represented by CEO herein named as **the Second Party**

The Parties agree as follows:

1.The Second party i.e Shrimann Hospital agrees to its willingness to provide hospital expertise & its resources, regular seminars and guest lecturers for B Pharmacy, Pharm.D, B.sc MLS, MBA, BBA, B.COM, DMLT, Pharm D (PB), B TECH, BCA & MCA students of The First Party.

2.The Second party agrees to provide internship for the students of The First Party/Placements in hospital provided one undergoes through the selection criteria and qualifies.

3. The Second party agrees to create awareness among students and faculty members of The First Party by organizing exhibitions, seminars on hospital expertise and Blood donation camps.

4. This MOU does not include the exchange of funds regarding any type of expenditure made by both the parties.

5. This MOU shall commence on effective date and shall continue for the period of 3 Years from effective date 1st March. 2023 to 28 Feb 2026 until terminated by either parties as per the provisions of this MOU.The parties have the option to extend the MOU terms mutually agreed by both the parties

6.Either party may terminate this agreement by giving a prior written notice of one month to the other party without giving any reasons what so ever

7.This MOU shall be governed by laws of India and subject to clause 8 herein below ,competent courts of jalandhar(Punjab)shall have exclusive jurisdiction to entertain any dispute /disputes arising out of or in relation to this MOU

8.If any dispute, difference or controversy of whatever nature howsoever arising under ,out of or in relation to this MOU between the parties and so notified in writing by either party in the first instance shall be attempted to be resolved amicably if not resolved shall be referred to the sole arbitration jointly appointed by the parties-the jurisdiction shall be at jalandhar(Punjab). The arbitrator shall give a written reasoned award. The award shall be final and binding on both the parties.

9. The First Party& The Second party also agree to renew the MOU for every Two years hereafter.

The Parties agree to the terms and conditions set forth above as demonstrated by their signatures as follows:

Director
CT Institute of Mgt. & IT
Jalandhar

Director
CT Group of institutions North campus
C/o CT Educational Society
Jalandhar

CEO
Shrimann Superspeciality Hospital

Dr. Rajeev Bhatia
Chief Executive Officer (CEO)
Shrimann Superspeciality Hospital
(A unit of Srishtan Enterprises)
Jalandhar

Director
CT Institute of Mgt. & IT
Jalandhar

Shrimann
SUPERSPECIALITY HOSPITAL
Reliable & Transparent

H-2026-3725
July 2, 2026 - July 1, 2023

SSH/HR/Offer/February/2023/53

Date: February 16, 2023

Mr. Himanshu Srivastav

Sub: Offer Letter.

Dear Himanshu

With reference to our subsequent meetings and discussion you had with us, we are pleased to offer you the position of **Management Trainee** in the **department** of **Information Technology** in our Hospital, as per the terms and conditions mutually discussed and agreed.

Management reserves its right to alter/modify the different components/ allowances in the total emoluments package, at its discretion at any time during your employment.

This offer however, is subject to your being found medically fit at the time of joining. If at any stage, during the tenure of your service, it is found that any particulars or details furnished by you in your resume or on employment application form are incorrect and/or this offer of job has been obtained by misrepresentation of facts, your services will be terminated without notice or compensation.

This is a letter of offer only and the appointment letter, containing detailed terms and conditions of Employment shall be issued to you on your joining. As mutually agreed, you shall be joining us on **February 20, 2023.**

If the foregoing reflects our mutual intention to enter into an association, please revert on the same mail in return within 2 days from the receipt of this Offer Letter failing which this Offer Letter may stand automatically withdrawn.

Kindly bring in the following documents at the time of reporting for duty.

- Updated Resume.
- Duly notarized proof of education and professional qualifications.
- Duly attested copy of Character Certificate.
- Duly attested copy of experience certificates from previous employers.
- Original relieving letter from last employer.
- Duly attested copy for proof of address (Aadhar Card).
- Six passport size coloured photographs.
- Duly attested copy of PAN card.
- Salary slip of last three months.

Yours sincerely,

Authorized Signatory

Shrimann Superspeciality Hospital (A Unit of Shriman Enterprises)
Jalandhar Pathankot Road, Near Reru Chowk, Jalandhar 144012, Punjab.
Tel: 0181-5017777, 81451-81451 www.shrimannhospitals.com

Director
CT Institute of Mgt. & IT
Jalandhar

Shrimann
SUPERSPECIALITY HOSPITAL
Reliable & Transparent

SSH/Offer/2023/02/SSH02149

Dated:- March 01, 2023

Ms. Garima
D/o Sh.Anil Kumar Pahwa
H.NO-69,
JANTA COLONY,
P.O Grain Market,
Jalandhar,
Punjab- 144008.
Sub: Offer Letter,

Dear Garima,

With reference to our subsequent meetings and discussion you had with us, we are pleased to offer you the position of **Management Trainee** in the department of **Human Resources .** This offer however, is subject to your being found medically fit at the time of joining. If at any stage, during the tenure of your service, it is found that any particulars or details furnished by you in your resume or on employment application form are incorrect and/or this offer of job has been obtained by misrepresentation of facts, your services will be terminated without notice or compensation.

This is a letter of offer only and the appointment letter, containing detailed terms and conditions of Employment shall be issued to you on your joining. As mutually agreed, you shall be joining us on **March 01, 2023.**

Kindly bring in the following documents at the time of reporting for duty.

1. Updated Resume.
2. Duly notarized proof of education and professional qualifications.
3. Duly attested copy of Character Certificate.
4. Duly attested copy of experience certificates from previous employers.
5. Original relieving letter from last employer.
6. Daly attested copy for proof of address (Aadhar Card).
7. Six passport size colored photographs.
8. Duly attested copy of PAN card.
9. Salary slip of last three months.

Yours sincerely,

Authorized Signatory

Director
CT Institute of Mgt. & IT
Jalandhar

सत्यमेव जयते

INDIA NON JUDICIAL

Government of Punjab

e-Stamp

Certificate No.	:	IN-PB73831895429510V
Certificate Issued Date	:	23-Feb-2023 11:22 AM
Certificate Issued By	:	pbakhjtsu
Account Reference	:	NEWIMPACC (SV)/ pb7079004/ KHANNA/ PB-LD
Unique Doc. Reference	:	SUBIN-PBPB7079004488262067685 64V
Purchased by	:	TANYA MUTREJA
Description of Document	:	Article 5 Agreement or Memorandum of an Agreement
Property Description	:	Not Applicable
Area of Property	:	Not Applicable
Consideration Price (Rs.)	:	0 (Zero)
First Party	:	I NURTURE EDUCATION SOLUTIONS
Second Party	:	Not Applicable
Stamp Duty Paid By	:	I NURTURE EDUCATION SOLUTIONS
Stamp Duty Amount(Rs.)	:	100 (One Hundred only)

NOTARY PUBLIC Rajinder K. Ahuja Ludhiana (Pb) Regd. No. 4525 GOVT. OF INDIA

ACC PB7079004 LUDHIANA

0000720183

Director
CT Institute of Mgt. & IT
Jalandhar

E-Stamp Paper Certificate No.IN-PB73831895429510V Date:23-02-2023p-

Memorandum of Understanding

Between

CT EDUCATIONAL SOCIETY

Greater Kailash, Grand Trunk Road,Maqsudan, Jalandhar, Punjab 144008

&

iNurture Education Solutions Pvt .Ltd

Niton Compound, No.11/4 BlockB1, Palace Road, Bangalore 560052, Karnataka

This Memorandum of Understanding is made on 23rd of February 2023 between:

CT EDUCATIONAL SOCIETY having its campus at Greater Kailash, Grand runk Road, Maqsudan, Jalandhar, Punjab 144008 being represented by its **Secretary –Mr. Jasraj** Singh (hereinafter referred to as CT Educational Society of or the "First Party")

&

iNurture Education Solutions Pvt .Ltd, having its registered office at Niton Compound, No.11/4, BlockB1, Palace Road, Bangalore 560052, Karnataka, represented by its **President –Mr.Anand Dhand**(hereinafter referred to as iNurture or the "Second Party").

For CT Educational Society

Mr Jasraj Singh Secretary
CT Educational Society

Secretary

For iNurtureEducationSolutionsPvt.Ltd

Mr.AnandDhand
President

NOTARY PUBLIC
GOVT. OF INDIA

Director
CT Institute of Mgt. & IT
Jalandhar

WHEREAS, CT Educational Society are administered by CT Educational Society, Jalandhar, established in year 1997, brought into being, by Hon'able Chairman S.Charanjit Singh Channi, a Visionary Educationalist. The Vision with which the Management have been working on is ushering the new era by the visionary Chairman and the professional promises made by enterprising Directors Dr. Manbir Singh, and Mr.Harpreet Singh, is moving ahead by launching a prestigious school named CT Public School in Year 1997, CT Educational Society is succeeding by leaps and bounds and has opened seventeen Graduate and Post Graduate Institutions in two gargantuan campuses in Jalandhar.

WHEREAS iNurture Education Solutions Pvt. Ltd, Bangalore, Karnataka is a registered companyand has developed expertise in design & delivery of innovative, industry relevant job-oriented undergraduate & postgraduate programs through Universities and *Autonomous Institutions in thefields of Animation* and VFX , Information Technology, Mobile Applications, Marketing Leadership and Innovation & Financial Services and Analytics which are being success fully conducted in various Universities across India since2005.

iNurture has the expertise, curriculum, courseware and study material and has approached the firstparty for setting up the education programs within the former's campus. The first party has agreed to iNurture that it intends to provide suitable and sufficient class rooms and Computer Lab & infrastructure to impart the educational programs at their campus developed and designed by iNurture and approved by the first party, to prospective students.

Both parties hereby have agreed to associate together, and the parties have agreed on the followingterms forcooperation.

THE FOLLOWING OUTLINES THE RESPONSIBILITIES OF BOTH THE PARTIES:

1. **Proposed Programs**
   a. Proposed Programs are listed in Annexure1.

2. **Responsibilities of First Party (CT Educational Society)**
   a. First Party shall be responsible for providing all infrastructure facilities necessary for the conduct of the programs, (program-wise infrastructure requirement given in Annexure 4. Such facilities will be mutually agreed upon and include class rooms with projectors, a library, computer labs equipped with computer systems, IT devices (HardwareandSoftwarerequiredforcoursesinAnnexures1and 4)and access to other support facilities including printers, scanners and multimedia equipment and internet facilities, faculty staff room, work area for course coordinators, admission process administrators and counsellor's room, restrooms,storage facility and such other facilities that may be necessary for promotions & delivery of the programs.
   b. It shall be the responsibility of the First Party to accept applications for admission of enrolled students and process their applications. The eligibility criteria for students to be admitted to the program are set out in Annexure 2. First Party shall be responsible for collecting the Program fees and providing fee receipts to the enrolled student sac knowledging the payment for such fees.
   c. Shall after receipt of the processed applications and fees, finalize the admissions as per the rules and regulations of the Institutions and inform the registration/ enrolment numbers of the students to Second Party.

For CT Educational Society

Mr Jaraj Singh Secretary
CT Educational Society

Secretary

ForiNurtureEducationSolutionsPvt.Ltd.

Mr.AnandDhand
President

NOTARY PUBLIC
GOVT. OF INDIA

CT Institute of Mgt. & IT
Jalandhar

d. Shall open as separate ESCROW account (Separate bank account)to deposit the fees collected from the students for the programs managed by INurture. The payments will be released from this/existing account monthly.

e. Shall issue identity cards to all admitted students and email Id's on the institutions email system to both students and faculty

f. Shall issue an official Email ID for the Second Party' steam for communicating With prospective candidates & existing students.

g. Shall share the prescribed percentage of Program fees as mentioned in clause number 6, from the Total program fees received from the enrolled students with Second Party.

h. Shall provide Second Party with detailed operational guidelines (written/printed) arising out of this agreement to be followed by the Second Party for the implementation of the programs.

i. Shall bear the basic operational charges such as upkeep of classrooms, electricity, water charges and any tax liabilities etc.

j. Shall keep the First Party's website/prospectus updated on information on the program offered jointly with Second Party from time to time. Such information shall be updated from time to time to reflect any changes in the programs offered.

k. Shall appoint /depute a responsible person as coordinator to ensure proper coordination to conduct the program covered under this MOU. The coordinator will also serve as a one-point contact for Second Party as far as working of the said un it is concerned.

l. The staff of First Party shall not tamper with the course materials either by way of modification, servicing or otherwise manipulating the mechanism in any way or for any reason whatsoever. The appointment under this agreement does not entitleFirst Party, to any right or interest over the intellectual property of the Second Party. It shall be the responsibility of the First Party, to ensure that none of its employee's agents or representatives causes any infringement of the rights of the Second Party.

m. The registered copyright owners of the course materials have a suitable agreement with the Second Party and the operation of this Agreement shall not operate to confer on First Party, any right, title or interest over the said material, and any supplements and additional materials that may be supplied to First Party, the saidcourse materials shall be given over to only the students who are duly registered in the course/subject and to concerned faculty delivering/ handling the course.

3. **Responsibilities of Second Party (iNurture Education Solutions Pvt.Ltd)**

a. Second Party will be responsible for student acquisition, marketing, program design, development, course content, course execution and course up gradation inconsultation with the First Party and approved by the Affiliated University of Studies and other bodies as per the First party's existing rules.

b. Second Party will be responsible for faculty recruitment along with First Party as per the mutually decided or ms.

For CT Educational Society

Mr Juraj Singh Secretary
CT Educational Society

Secretary

ForiNurtureEducationSolutionsPvt.Ltd.

Mr. AnandDhand
President

NOTARY PUBLIC
Ravinder K. Ahuja
Ludhiana (Pb.)
Regd. No. 4525
GOVT. OF INDIA

Director
CT Institute of Mgt. & IT
Jalandhar

c. The academic delivery will be controlled and monitored by Second Party as per the guide lines of the First Party and the faculty and guest lecturers shall be bound by the administrative directions, control and policy of the First Party.

d. Second Party Shall provide faculty with suitable training, education, skills, experience and other qualifications to deliver the program sand

e. Shall be responsible for the cost so for recruitment, salary &training of the faculty.

f. Shallberesponsibleforprovidingappropriatelearningmaterialstostudents Through iNurture's Learning Management System (LMS).

g. Shall follow the course curriculum approved by the Affiliated University institutedbytheFirst Party

h. Shall be responsible for the completion of both theory and practical trainingsessions of the course within the prescribed period for which admissions have beenmade.

i. Shall provide all possible assistance to First Party for the conduct of examination and evaluation as per the regulations of the first party.

j. Shall assist in the internal assessment of students, evaluate assignments and projectreportsandassessstudentsthroughthefacultyunderthegivenguidelinesoftheFirs t Party and maintain appropriate records of the same. All expenses towards thesamewillbebornebytheSecondParty.

k. Shall be responsible for providing placement opportunities for students who successfully complete the program &register for placement.

l. Shall be responsible to provide industry campus interaction, talk by industry guest speakers and industry visits as per the regulations of the first party. All expenses towards organizing the Guest Lecture session will be borne by the Second Party and for Industry Visits, the expenses will be borne by the Second Party and the students admitted into the course.

m. The prospectus containing all relevant information required by the applicant, alongwith the admission form shall be printed by Second Party at their cost, afterconsent from First Party with regards to its contents. The prospectus shall be sold,andsaleproceedssorealizedshallberetainedbySecondParty.

n. Shall prepare publicity materials for the programs to be launched and display themin different media after ensuring that they are in conformity with the program. Such publicity materials should prominently display the name of the First Party and the Second Party as a knowledge partner and their logo, such advertisement materials must be approved by the first party, prior to their publication. The cost of such material shall be borne by the Second Party. Exclusively.

o. Specific Admission notification and advertisement related only to the coursesunder this collaboration if published, after ensuring that they are in conformitywith the First party's Standards. The cost of such advertisements will be borne by the Second Party.

p. Shall ensure adherence to quality standards prescribed by First Party and follow allthe norms & procedures as set by the First Party as detailed in their standard operating procedures(SOP).

For CT Educational Society

Mr Jatinder Singh Secretary
CT Educational Society

Secretary

For iNurtureEducationSolutionsPvt.Ltd.

Mr Anand Dhand
President

NOTARY PUBLIC
GOVT. OF INDIA

Director
CT Institute of Mgt. & IT
Jalandhar

q. Shall keep its website continually updated regarding the programs offered under this MOU.

r. Shall be responsible for admission, marketing, course material development and distribution to students and five copies to Library at its own cost & expenses.

s. The first party should give admin access to the second party for the installation of software required for this course.

t. During the course of validity of the contract, if services/products (any books or any kind of content are not provided to the first party to its satisfaction,the second party agrees to make its replacement, the second party will be responsible for any addition/extra charges for the replacement of the said material.

4. JointResponsibilities:

a. Marketing Responsibilities&Expenditure:

i. The cost of specific admission notifications and advertisements related only to the programs under this collaboration if released will be borne by the Second Party. The notifications and advertisement shall be inconformity with the Partner First party Standards

ii. First Party, in consultation with the Second Party, shall include theprograms launched under this MOU in its regular Advertisements andinstitutions website, brochures etc. If any such advertisements are released, the cost of such Advertisement will be borne by First Party.

iii. The second party will at its own cost take care of Awareness & Direct Marketing campaigns for marketing the programs listed in Annexure1

b. MutuallyagreedExclusivity:

It is mutually agreed between the two parties that if First Party plans tointroduce any new program (similar program(s) already being offered bySecond Party) as a partnership program (with any other service provider)they will discuss the same with the Second Party and Second Party will have the first right of either conducting that program or refusal of conducting that program, while the MOU is in operation. Based on the response of theSecond Party the new program would be run by the Second Party or be run with another party, while the MOU is in operation.

c. Mutually agreed Exclusivity2:

It is mutually agreed between the two parties that First Party area of operation are Majha & Doaba region of Punjab. Any further development must be discussed with first Party & first right to refusal will be given to first Party. It is also understand able since First Party (CT Educational Society) Operate 3 campuses across region, preference & choice for any further territories development should be discussed & offered to Second Party.

For CT Educational Society

Mr Isaac Singh Secretary
CT Educational Society

Director

For Nurture Education Solutions Pvt. Ltd.

Mr Amit Dhawan
Director

NOTARY PUBLIC
Regd. No. 4555
Ludhiana (Pb.)
Regd. No. 4555
GOVT. OF INDIA

Director
CT Institute of Mgt. & IT
Jalandhar

5. FeeStructure:
   a. The Program fee per student per year/semester will be prescribed jointly by First Party and Second Party and will be mentioned in Annexure1.

6. RevenueSharePercentages
   a. For the infrastructure & other services rendered, CT Educational Society will get 35% of the program fees for first 2Year of Operation/Academic Years.
   b. For the end-to-end services rendered, iNurture will get 65% of the program fees total fee(Annual Tuition Fees + Admission Fees)fees for first 2 Year of Operation/ Academic Years.
   c. Fortheinfrastructure&otherservicesrendered,CTGroupofinstitutionswillget40%oftheprogramfeesfrom3rdYearofOperation/AcademicYear.
   d. For the end-to-end services rendered, iNurture will get 60% of the program fees total fee (Annual Tuition Fees+ Admission Fees)fees from 3rd Year of Operation/ Academic Year.
   e. All expenses towards the Program Marketing, Students acquisition, program delivery &placementserviceswillbemanagedbysecondparty.
   f. It is expressly understood that any other fee other than the Program fee such as Examination fee and caution deposit will be retained by the First party exclusively.

7. Payments
   a. A designated ESCROW account to be set up for deposit of the Program Fee of the courses in Collaboration
   b. Online payments Collection: Students who opt to make online payments will pay the program fee on a given payment link or through Bank Deposit
   c. Offline payments Collection: iNurture representative will collect the fee from the students inform of DD & Cheque only in the name of the First Party and deposit the same with the Accounts department of the First party at the time of admissions.**For remaining semester fees, the standard process of fee submissions will be followed by the student as defined by the First party.**
   d. Any refunds that may accrue to students who withdraw from a course afterregistration would be as per the refund rules of the First party. Any amount that is retained from such Program fees paid by the prospective student shall be shared between the two parties as per the agreed sharing ratio at that time.
   e. An Escrow account will have a standing instruction to retain 10% of the received amount and automatically transfer the balance amount to the First and Second Party's bank account as per the revenue share. The balance will be retained in the Collection account for any reconciliation & salaries of the first party's faculties, if any of the first party's faculties being utilized for approved programs.

8. Admission Cycle
   a. Admission cycle will be as perthe First party norms. iNurture marketing team will interact with the First party and finalize the admission timelines.

For CT Educational Society

Mr Inder Singh Secretary
CT Educational Society

Secretary

For iNurtureEducationSolutionsPvt.Ltd.

Mr.AnandDhand
President

NOTARY PUBLIC
Bhupinder K. Ahuja
Ludhiana (Pb.)
Regd. No. 1525
GOVT. OF INDIA

Director
CT Institute of Mgt. & IT
Jalandhar

9. Annexures

a. Annexure No 1,2,3 and 4 on the list of programs & fee structure,eligibility,faculty appointment & their payment and infrastructure requirement for this MoU, as appended to this document will be considered as part of the MoU.

10. Evaluation:

a. Examinations shall be as per the ordinance of the first party. The examination fee will be as per the standard First party norms. The first party will share the information about such notifications with the Second Party. The second party will use their faculties (at the first party location) to evaluate the end-semester paper, by swapping their subjects.

11. DurationoftheAgreement:

a. This Agreement shall remain valid and binding upon both parties for a period of 5years, effective from the date on which it is signed. It will be auto-renewed unless & until either party decides to terminate the agreement.

b. If in any case, either Party decides against the further renewal of this agreement, after the expiry of this agreement it shall be the responsibility of both First Party and Second Party to see that the students already studying (at the time of expiry of the agreement) shall continue and complete the course as per provisions of this agreement and for this purpose, the agreement shall be operatives unless other wise agreed between the two parties per extant provision.

12. Termination of Agreement:

a. The parties shall be entitled to terminate this agreement by mutual agreement in writing as per clause12.c.

b. Either party shall be entitled to terminate this agreement in case of a material breach by either party of any of its obligations or representations and warranties under this agreement which remain sun-remedied for a period of 120 working days.

c. During the binding period of 5 years, either party may terminate the agreement by giving 12 month-notice period. Additionally, after completion of the binding period of 5 years, either party may terminate the agreement by giving 6 months of notice, if the performance is not found to be satisfactory. In case of Termination of the agreement, both parties shall execute their responsibilities as agreed inclause11.b.

d. In case of both the parties mutually or legally agree to terminate the contract before the validity period of the agreement, the amount of discounts already given by the second party as benefits paid or accrued shall not be withdrawable/refundable.

13. Uabilities:

a. Both the parties, without any assurance from each other in respect of any minimum level of profit so return on investment, have in dependently decided to enter in to this agreement after evaluating the prospects and shall not raise any claim, charge etc. in case the targets and/or return on their investment is not achieved for any reason what so ever.

For CT Educational Society

Mr Jatraj Singh Secretary

CT Educational Society

Secretary

For Ori Nurture Education Solutions Pvt. Ltd.

Mr. Anand Dhand
President

NOTARY PUBLIC
GOVT. OF INDIA

Director
CT Institute of Mgt. & IT
Jalandhar

14. **Arbitration:**

a. Any dispute arising with regard to any aspect of this Agreement shall be settled through mutual consultation and by written consent by the parties to the Agreement. In case of settlement is not arrived at, the dispute will come under the purview and provisions of the Indian Arbitration and Conciliation Act 1996 of the Government of India to be decided by a sole arbitrator appointed by the mutual consent of both the parties and the area of jurisdiction will be at Jalandhar, Punjab.

b. The term First Party and the Second Party aforementioned unless repugnant to the context shall mean and include their successors in office, authorized representatives and assignees etc.

c. For any dispute arising out of the terms and conditions of the agreement or due to any other reason the jurisdiction of arbitration will be only at Jalandhar, Punjab.

15. **Jurisdiction:**

a. In the event of any disputes between the parties no court case shall be preferred by either party until Arbitration has been resorted to and proved unfruitful,in the courts at Jalandhar, Punjab, subject to the aforesaidarbitration clause, the competent courts at Jalandhar,Punjab shall have the jurisdiction to hear and decide any matter between theparties.

16. **Force Majeure:**

a. Not with standing herein before mentioned, this Agreement shall be deemed to have been suspended for the period during which and to the extent to which either Party hereto is prevented, hindered or delayed from performing any part of this contract by reason and any cause or circumstances of Force Majeure and which cannot be overcome by diligence and such affected party shall be excused from such performance to the extent that it was necessarily of events, such a happing or event shall include, but not be limited to Acts of God, any restriction, regulation, order, acts of omission or operation by any central. State, Local, Municipal or any other authority concerned, wars, fire, explosion etc. The Parties here to recognize that the policy in relation to the prohibition of any Central, State, Local, Municipal or any other authority concerned has a vital bearing on the ability of either of the Parties here to in fulfillment of its obligations mentioned in the Agreement.

b. Neither Party shall be liable to compensate any loss, damage or delay caused by war, riots, agitation, lock-outs, labour trouble or infrastructural deficiency,commotion, or any other cause or contingencies beyond the reasonable control which prevents or delays it in performing any obligation incurred under or arising out of this Agreement.

17. **Amendment to the MoU:**

a. During the operation of the MoU, circumstances may arise which may call for amendment/alteration in the MoU, which shall be mutually discussed and agreed upon in writing and shall form the part and parcel of the original MoU.

For CT Educational Society

Mr Jasraj Singh Secretary
CT Educational Society

ForNurtureEducationSolutionsPvt.Ltd.

Mr.AnandDhawd
President

NOTARY PUBLIC
GOVT. OF INDIA

Director
CT Institute of Mgt. & IT,
Jalandhar

18. Notices:

a. Any notice or other communication under or in connection with this agreement shall be in writing, in English and shall be transmitted by facsimile, e-mail or recognized courier service addressed to the intended recipients under this agreement.

19. EntireAgreement:

a. This Agreement constitutes the entire understanding and Agreement between the Parties with respect to the subject matter and supersedes any prior oral or written agreements, representation, arrangements, understandings or communication. Any amendment here to will be in writing and signed by both parties.

Having gone through each and every condition of this MoU and having understood it clearly both parties affix their signatures below as attesting to this deed on this 23rd Day of February 2023

For CT Educational Society

Secretary –Mr. Jasraj Singh
CT Educational Society
Jalandhar,Punjab

CT Educational Society

Secretary

Witness1:

Name:
Designation:

For iNurture Education Solutions

Mr.Anand Dhand President
President
iNurture Education Solutions Pvt.Ltd.
Bangalore,Karnataka

Witness2: Tanya Mutreja

Name: TANYA MUTREJA
Designation: Senior BDM

For CT Educational Society

Mr Jasraj Singh Secretary
CT Educational Society

Secretary

ForiNurtureEducationSolutionsPvt.Ltd.

Mr.AnandDhand
President

NOTARY PUBLIC
Rajinder K. Garg
Ludhiana (Pb.)
Regd. No. 4925
GOVT. OF INDIA

I know the deponent/executant and he/she is identified by me in my presence.

ATTESTED AS IDENTIFIED
22/2/2023
NOTARY PUBLIC Ludhiana (Pb.)

Director
CT Institute of Mgt. & IT
Jalandhar

Annexure1

The proposed list of programs to be covered under this MoU and its fee structure per year under this collaboration:

S. No.	Programs with Specialization	Proposed Program Fees/yearly
1	B.Tech CSE	Rs.1,00,000/
2	B.Tech CSE with Artificial Intelligence & Machine Learning	Rs.1,10,000/
3	B. Tech CSE with Artificial Intelligence & Data Science	Rs.1,10,000/-
4	B. Tech CSE with IOT &Cyber Security	Rs.1,10,000/-
5	BBA with Certifications	Rs.65,000/-
6	BCA with Certifications	Rs.65,000/-
7	MBA with Certifications	Rs.1,00,000/-

Note:

1. **Program Fees Include** – Tuition fees, Lab Fees, Library Charges, Admission fees ,Educational Activities fees and Training & Placement Fees.
2. **Program fees as mentioned above do not include one time charges as mentioned by the first party,**Transportation fees, Cauti on Deposit, Hostel & Messcharges, in case these are charged by the Institutions.
3. Course Matrix, Syllabus & Infrastructure requirements for the above courses will be shared by iNurture Technical Heads with the Institutions Affiliated University on a mutually agree date post the signing of this MoU.
4. Annual Fee revision will be mutually discussed and decided by both parties.

For CT Educational Society

Mr Jatraj Singh Secretary

CT Educational Society

Secretary

For iNurture Education Solutions Pvt. Ltd.

Mr. Anand Anand
President

NOTARY PUBLIC
Ranjan K. Ahu,
Licence (Gr.)
Regd. No. 4285
GOVT. OF INDIA

Director
CT Institute of Mgt. & IT,
Jalandhar

Annexure–2

Eligibility for Admission

Eligibility: The minimum eligibility criteria for admissions in each course will be as laid down by CT Educational Society, Jalandhar, Punjab from time to time.

Annexure–3

FacultyRecruitmentandReimbursement

1. iNurture will be solely responsible for the appointment, training and termination of the Staff as per the HR policies of iNurture and the qualifications will be as laid down by the UGC Regulations or the Regulatory Bodies.
2. iNurture will be incharge of teaching all the courses in the relevant programs and their remuneration. Identifying faculty, ensuring that they are qualified as per First party standards, and delivery of the curriculum would be iNurture responsibility. However, iNurture would keep in mind compliance is ensured in the areas of Credits, UGCRequirements, CBCS or other systems, examination system and other practices of the firstparty.
3. iNurture to provide course plan & Schedule before the start of each semester for everysubject.
4. Incase iNurture needs the help of First party faculty for delivering some common courses,the First party could help by requesting their faculty to teach these courses. In such case, the First party would be paid a fee as per the qualifications and experience of the faculty, on a mutually agreeable (Per hour) charge basis. The Vertical Heads / Regional Managerfrom iNurture will discuss with the Chairman of the First party on the same before the commencement of the Semester. A communication to this effect will be executed by iNurture with the agreed rates & number of hours/Faculty members required.

For CT Educational Society

Mr Jaini Singh Secretary
CT Educational Society

Secretary

For iNurtureEducationSolutionsPvt.Ltd.

Mr.AnandDhand
President

NOTARY PUBLIC
GOVT. OF INDIA

Director
CT Institute of Mgt. & IT,
Jalandhar

Annexure4

General Infrastructure requirements under this MoU- Responsibility of the First Party

Class Room Requirements:

These are the requirements per classroom, this requirement will be cumulative as the batch grows there requirement is added accordingly.

S.No	Descriptions
1	LEDProjector+ScreenwithHDMI
2	WhiteBoardwithMarkersetc.
3	GoodInternetConnectivity(minimum4Mbps)intheclassroomforthefacultytouseourLMSandteachthestudents.
4	SoftBoard
5	Blackboardwithwritingmaterialslikechalksetc.
6	LabswithHigh-PerformanceComputerSystems(asperconfiguration provided)

StaffRoomRequirements:

S.No	Descriptions
1	SeatingarrangementforFaculties&AO-Cubicleorworkstation
2	InternetConnectionforfaculties&AO
3	Access toLibraryforallFaculties

AdmissionTeamRequirements:

S.No	Descriptions
1	Dedicatedcounsellingspacetotheadmissionteamof:Nurtureattheﬁrstpartyadmissionoffice.
2	Internetconnectivity
3	Seatingarrangementfor2peopleinthecommoncounsellingareaforﬁrstpartyadmissions

Academic Infrastructure and Hardware Requirement for Agreed Courses:

Once the programs under this MoU are approved the infrastructure required for collaborated programs will be added.

For CT Educational Society

Mr. Anoj Singh Secretary
CT Educational Society

For Nurture Education Solutions Pvt. Ltd.

Mr. Anand Dhand
President

NOTARY PUBLIC
GOVT. OF INDIA

Director
CT Institute of Mgt. & IT
Jalandhar

CT INSTITUTE OF MANAGEMENT & IT
GREATER KAILASH, G.T. ROAD, MAQSUDAN, JALANDHAR, 144-008
TEL: 5009595, 605 | +91-98146-46225
EMAIL: director.maqsudan@ctgroup. in | WEB: www.ctimit.com

Affiliated to IKG-PTU (Kapurthala) & Approved by AICTE (New Delhi)

Date:08.04.2023

NOTICE

All the students of MCA,BCA are hereby informed that Department of Computer Application, CTIMIT, Maqsudan is going to organize a **"Workshop on New Age Programs Scope of Artificial Intellegence, Cyber Security and Data Science"** on 12.04.2023 at Conference Hall,CTIMIT.

The details of the same are given below:

Name of Activity: Workshop on New Age Programs Scope of Artificial Intellegence, Cyber Security and Data Science

Date: 12.04.2023

Timing:11:00 AM

Venue: Conference Hall,CTIMIT

Resource Person: Ms Tania Mutreja, Sr. BDM, Inurture

The students are requested to enrol their name with Mr Kunal Verma.

Kunal Verma

Coordinator

Tania

HOD
Department of Computer Application

Cc:

Director
IQAC
All HODs
Notice Board

Director
CT Institute of Mgt. & IT
Jalandhar

CT INSTITUTE OF MANAGEMENT & IT
GREATER KAILASH, G.T. ROAD, MAQSUDAN, JALANDHAR, 144-008
TEL: 5009595, 605 | +91-98146-46225
EMAIL: director.maqsudan@ctgroup. in | WEB: www.ctimit.com

Affiliated to IKG-PTU (Kapurthala) & Approved by AICTE (New Delhi)

Date: 13/04/2023

ACTIVITY REPORT

Title	Workshop
Activity Name	New Age Programs Scope of Artificial Intelligence, Cyber Security and Data Science
Date	12/04/2023
Time	11:00 AM
Venue	Conference Hall, CTIMIT
Organized By	Department of Computer Application
Coordinator Name	Mr KunalVerma
Resource Person	Ms Tanya Mutreja, Senior BDM
No. of Participants	24
Program Objective	Scope of Artificial Intelligence, Cyber Security, and Data Science: The objective is to explore and discuss the scope and opportunities in the fields of artificial intelligence, cyber security, and data science.
Program Outcome	Participants gain a deeper understanding of the scope and applications of artificial intelligence, cyber security, and data science.
Photograph	Students attending Workshop on new age Programs Scope of Artificial Intelligence, Cyber Security and Data Science organized on 12/4/2023

Director
CT Institute of Mgt. & IT
Jalandhar

CT INSTITUTE OF MANAGEMENT & IT
GREATER KAILASH, G.T. ROAD, MAQSUDAN, JALANDHAR, 144-008
TEL: 5009595, 605 | +91-98146-46225
EMAIL: director.maqsudan@ctgroup. in | WEB: www.ctimit.com

Affiliated to IKG-PTU (Kapurthala) & Approved by AICTE (New Delhi)

ATTENDANCE SHEET FOR EVENT			
Class	MCA 3	Department	Computer Application
Institute	CTIMIT		
Date of Event	12/4/2023	Place of Event	Conference Hall,CTIMIT
S. No	Name of Student	Reg. No	Signature
1	Amandeep Kaur	2210607	P
2	Amisha	2210608	P
3	Gourav	2210609	P
4	Gurpreet Kaur	2210610	P
5	GurpreetSaroya	2210611	P
6	Harpreet Singh	2210612	P
7	Komalpreet Kaur	2210613	P
8	Maninder Kaur	2210614	P
9	Manpreet Singh	2210615	P
10	Navdeep Kaur	2210616	P
11	Nikhil	2210617	P
12	Parveen Kaur	2210618	P

Director
CT Institute of Mgt. & IT,
Jalandhar

CT INSTITUTE OF MANAGEMENT & IT
GREATER KAILASH, G.T. ROAD, MAQSUDAN, JALANDHAR, 144-008
TEL: 5009595, 605 | +91-98146-46225
EMAIL: director.maqsudan@ctgroup. in | WEB: www.ctimit.com

Affiliated to IKG-PTU (Kapurthala) & Approved by AICTE (New Delhi)

13	Sahil Kumar	2210619	P
14	Sonia	2210620	P
15	Sunil Kumar	2210621	P
16	Vishal	2210622	P
17	Vivek	2210623	P
18	Anita	2110930	P
19	Chandni	2110931	P
20	Madhu	2110933	P
21	Mehak	2110934	P
22	Navdeep Kaur	2110935	P
23	Nikita	2110936	P
24	Sonia Dua	2110938	P

Event Co-ordinator

HOD

Director
CT Institute of Mgt. & IT
Jalandhar

GROUP OF INSTITUTIONS
www.ctgroup.in

SERVICES

MEMORANDUM OF UNDERSTANDING
BETWEEN
CT GROUP OF INSTITUTIONS, Maqsudan, JALANDHAR
AND
O7 SERVICES, JALANDHAR

AGREEMENT

This agreement is made between the CT Group of Institution(CTGI),Jalandhar and O7 Services,Jalandhar.Today 5-03-2019 that both the parties accordingly hereby enter ento memorandum of understanding as set out in the following:

1. Would arrange guest lecturers from CTGI, Jalandhar to broaden understanding and vice versa.
2. Would organize joint Workshop/Seminar in the field of technical education and industrial training to promote innovation and optimization of resources, penetration in frontier areas and allied issue of mutual interest.
3. Would encourage and facilitate co-operation between individuals on one to one basis.
4. Would exchange faculty between CTGI and O7 Services to improve the quality of training.
5. Would encourage CTGI and O7 Services to undertake joint project to solve specific industrial problems.
6. Would jointly plan counting education programme to keep the practicing engineers and faculty abreast of development in their respective fields.
7. Would exchange information and the data on training and skills requirement, their, relationship to emerging industrial matters relating to training and skills development.
8. Work together in matter relating to training and education relevant to the changing technological needs including design development, implementation, review of the curriculum and the resource material.
9. Would arrange visit of students, faculty to industrial units, engineers and managers from industry to CTGI to increase interaction subject to mutual convenience.
10. Would promote participation of official of the institute and head of institution in the activities and meetings and vice versa.
11. Would jointly monitor the performance of collaboration between CTGI and O7 Services.
12. Will review half yearly the status of the memorandum and adopt steps and measure necessary to strengthen the objective of the memorandum.

Signed by the First Party

CT Group of Institution, JALANDHAR

CT INSTITUTE Maqsudan Campus JALANDHAR

Signed by Second Party

O7 Services, JALANDHAR

ISO 9001-2015 O7 SERVICES

Director
CT Institute of Mgt. & IT,
Jalandhar

Ref. No. 015/GW22/004

07 SERVICES
A Step Towards Success
An IT Company With Learning Hub

Certificate

Of Completion

This is to Certify that

MS. MEHAK

has successfully completed training course in

CORE PYTHON

From JULY, 2022 *to* AUGUST, 2022

ISO-9001:2015

IAF

Instructor's Signature

Director's Signature

Director
CT Institute of Mgt. & IT
Jalandhar

Ref. No. 07/1/6022/1339

A Step Towards Success

07 SERVICES

An IT Company With Learning Hub

Certificate

Of Completion

This is to Certify that

MS. NIKITA

has successfully completed training course in

CORE PYTHON

From JULY, 2022 *to* AUGUST, 2022

ISO-9001:2015

IAF

Instructor's Signature

Director's Signature

Director
CT Institute of Mgt. & IT
Jalandhar

Ref. No. [illegible]

07 SERVICES

An IT Company With Learning Hub

Certificate

Of Completion

This is to Certify that

Ms. SONIA DUA

has successfully completed training course in

CORE PYTHON

From JULY, 2022 *to* AUGUST, 2022

ISO-9001:2015

IAF

Instructor's Signature

Director's Signature

Director
CT Institute of Mgt. & IT
Jalandhar

Ref. No.

07 SERVICES

A Step Towards Success

An IT Company With Learning Hub

Certificate

Of Completion

This is to Certify that

MS. ANITA

has successfully completed training course in

CORE PYTHON

From JULY, 2019 to AUGUST, 2019

ISO-9001:2015

IAF

Instructor's Signature

Director's Signature

Director
CT Institute of Mgt. & IT
Jalandhar

CT INSTITUTE OF MANAGEMENT & IT
GREATER KAILASH, G.T. ROAD, MAQSUDAN, JALANDHAR, 144-008
TEL: 5009595, 605 | +91-98146-46225
EMAIL: director.maqsudan@ctgroup. in | WEB: www.ctimit.com

Affiliated to IKG-PTU (Kapurthala) & Approved by AICTE (New Delhi)

Date:-12/05/2023

ACTIVITY REPORT

Title	Seminar (AWARENESS OF TRENDS IN TECHNOLOGY)
Activity Name	Python Programming
Date	11/05/2023
Duration	11:00 AM TO 1:00PM
Venue	Conference Hall, CTIMIT
Organized By	Centre for Career Planning & Counseling
Coordinator Name	Mr. Gagandeep Singh, AP, Computer Applications
Resource Person	Er. Gaurav Sharma, O7 Services Jalandhar
No. of Participants	26
Program Objective	1.To provide participants with insights into the fundamentals of Python programming language, its applications, and its relevance in various industries. 2.To enhance participants' understanding of coding principles, syntax, and best practices in Python programming.
Program Outcome	Participants gained insights into the fundamentals of Python programming and were inspired to pursue opportunities in the field ,Participants learned about various applications of Python programming in different
Photograph	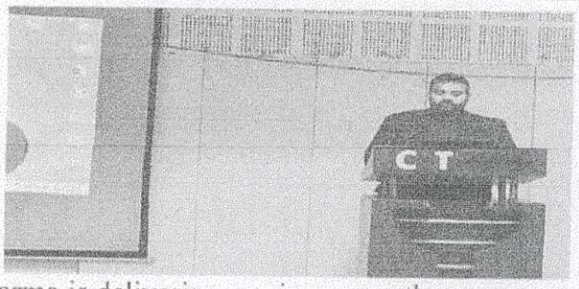 Er. Gaurav Sharma is delivering seminar on python programming on dated 11/05/2023

Director
CT Institute of Mgt. & IT
Jalandhar

CT INSTITUTE OF MANAGEMENT & IT
GREATER KAILASH, G.T. ROAD, MAQSUDAN, JALANDHAR, 144-008
TEL: 5009595, 605 | +91-98146-46225
EMAIL: director.maqsudan@ctgroup. in | WEB: www.ctimit.com

Affiliated to IKG-PTU (Kapurthala) & Approved by AICTE (New Delhi)

PARTICIPANTS LIST			
Attendee	BCA 3rd sem	Department	Computer Application
Institute	CTIMIT		
Date of Event	11/05/2023	Place of Event	Conference Hall, CTIMIT
Sr. No	Reg. No	Name Of the Students	Signature
1	2110802	Ajay Kumar	P
2	2110804	Ameesha Arora	P
3	2110806	Ankush Paswan	P
4	2110807	Anurag	P
5	2110809	Chandni	P
6	2110810	Gurmukh Singh	P
7	2110811	Harpreet	P
8	2110812	Harwinder Singh	P
9	2110813	Jaiveer	P
10	2110814	Jeetan Kumar	P
11	2110815	Loveleen	P
12	2110817	Navjot Kaur	P
13	2110818	Neha	P
14	2110819	Nikhil	P
15	2110820	Nitiksha	P
16	2110821	Nitish Kumar	P
17	2110822	Praphul Kumar	P
18	2110823	Raja Kumar Yadav	P

Director
CT Institute of Mgt. & IT
Jalandhar

CT INSTITUTE OF MANAGEMENT & IT
GREATER KAILASH, G.T. ROAD, MAQSUDAN, JALANDHAR, 144-008
TEL: 5009595, 605 | +91-98146-46225
EMAIL: director.maqsudan@ctgroup. in | WEB: www.ctimit.com

Affiliated to IKG-PTU (Kapurthala) & Approved by AICTE (New Delhi)

19	2110825	Rohan Saini	P
20	2110826	Rupesh	P
21	2110827	Satyam Kumar	P
22	2110828	Shabnam	P
23	2110829	Shivani	P
24	2110830	Shivani	P
25	2110831	Sonam	P
26	2110832	Tamanna	P

Director
CT Institute of Mgt. & IT
Jalandhar

INDIA NON JUDICIAL

Government of Punjab

e-Stamp

Certificate No.	:	IN-PB33026478548375U
Certificate Issued Date	:	08-Oct-2022 02:06 PM
Certificate Issued By	:	pbjagkoru
Account Reference	:	NEWIMPACC (SV)/ pb07078104/ JALANDHAR/ PB-JL
Unique Doc. Reference	:	SUBIN-PBPB0707810466726193510865U
Purchased by	:	CTIMIT
Description of Document	:	Article 5 Agreement or Memorandum of an Agreement
Property Description	:	AGREEMENT
Area of Property	:	Not Applicable
Consideration Price (Rs.)	:	0 (Zero)
First Party	:	CTIMIT
Second Party	:	Not Applicable
Stamp Duty Paid By	:	CTIMIT
Stamp Duty Amount(Rs.)	:	100 (One Hundred only)

MEDIA & ENTERTAINMENT SKILLS COUNCIL NEW DELHI

RAVINDER SINGH SIDHU ACC PB07078104 JALANDHAR

0020520919

Director
CT Institute of Mgt. & IT
Jalandhar

GROUP OF INSTITUTIONS
www.ctgroup.in

CT INSTITUTE OF MANAGEMENT & IT

JALANDHAR

And

Media and Entertainment Skills Council (MESC)

New Delhi

On

SKILL DEVELOPMENT INITIATIVES IN MEDIA AND ENTERTAINMENT SECTOR

Date:08-10-2022 | Jalandhar | India

Director
CT Institute of Mgt. & IT
Jalandhar

Memorandum of Understanding

This Memorandum of Understanding has been made and agreed upon between the parties mentioned below, signed on the 10-Oct-2022 by and between the following two entities collectively referred to as "Parties" and each referred to individually as "Party".

CT Institute of Management & IT hereinafter referred to as **College** having its registered office at **Greater Kailash, Maqsudan, Jalandhr** represented by its **Director, Dr. Yogesh Chhabra**, after called as "First Party"}which expression shall, where the context so admits, be deemed to include its successors, executors and administrators of the FIRST PARTY

AND

Media and Entertainment Skills Council (MESC), a Sector Skill Council set up by National Skill Development Corporation (NSDC) working under aegis of Ministry of Skill Development & Entrepreneurship (MSDE) for the Skill development initiatives in Media and Entertainment Sector across the country, functioning from its head office 522-524, DLF Tower A, Jasola, New Delhi 110025 acting through **Mr. Mohit Soni**, Chief Executive Officer, Media and Entertainment Skills Council (herein after referred to as "MESC" which expression shall, unless repugnant to the context or meaning thereof, includes its successor in office, legal representatives and permitted assigns) of the SECOND PARTY

WHEREAS College would be taking steps for the implementation of relevant programmes, mutually decided by both the parties, which would aim to enhance the employability of students by equipping them with Industry / Business relevant skills.
s

AND WHREAS, MESC through its Education & Skill Development initiatives will work closely with its members and Industry Associations to help improve the quality of the employable skills of students of University/College. In this regard, there are various short, medium and long-term courses undertaken to meet this objective.

Now it is hereby mutually agreed amongst both parties to this MOU and binds themselves to the terms and conditions enumerated in succeeding paragraphs/Annexures:

1. **Roles and Responsibility**

   The principal roles and responsibility of the parties will be as set out in Annexure A.

2. **Parties Shall**

A. Not use other party's Intellectual Property unless such other party consents to such use.
B. Not do anything which in the reasonable opinion of the other party is or will be harmful to the reputation of the other party.

Director
CT Institute of Mgt. & IT
Jalandhar

C. Keep each other informed of any matters relevant to the overall functioning.
D. Share their expertise or any other information which would be of mutual benefit.

3. **Financial Terms and Conditions**

The financials will be as set out in Annexure B.

4. **Duration/ Term of the MOU:**

A. The MOU shall begin from the date of its execution by the parties hereto.
B. This MOU shall continue in full force and effect up to 5 years from the date of signing i.e. up to 09-Oct, 2027, that is the term required for completion of the three-year UG programme by three consecutive batches of students admitted from the Academic Year 2022-23 and Calendar Year 2022.
C. Validity of this MOU shall be extended sufficiently early for further period/batches on mutual agreement by the parties to the MOU.
D. This Memorandum of Understanding is a document of good faith and Implementation of the MOU would be monitored on a six-monthly basis.

5. **Termination**

a) Either party may terminate this MOU by mutual understanding by giving 3 (three) months' notice in writing served on other.

b) The parties to the MOU understand that, where a course, as aforesaid, is under continuance, the termination shall take effect only on completion of the subsisting course.

c) Save as otherwise set out in this MOU, the termination of this MOU howsoever arising is without prejudice to the rights, duties and liabilities of either party accrued prior to termination.

7. **Confidentiality**

a) Each party hereto agrees with the other:

* To keep information in strict confidence and secrecy.
* Not to use the information save for complying with its obligations under this MOU.
* Not to disclose the same to a third party other than the party's professional advisers and such employees of the other party on a need to know basis as per requirements of this MOU, who are under a similar duty to protect confidential information, or any third party having a legal right to obtain disclosure thereof.

b) The restrictions contained in above clause shall apply to both the parties during the term of and for (one) year after the termination of this MOU but shall cease to apply to information or knowledge which:

* Has in it's entirely become public knowledge otherwise than through any unauthorised disclosure or other breach of such restriction.
* The other party has consented in writing to the same being disclosed.
* Is or has been independently developed by the other party without reference to or use of the confidential information.

Director
CT Institute of Mgt. & IT
Jalandhar

8. **Dispute Resolution**

Any disputes and differences whatsoever arising under or in connection with this MOU which could not be settled by parties through negotiations, after the period of thirty (30) working days from the service of the notice, shall be finally settled by arbitration in accordance with the Arbitration and Conciliation Act, 1996. The parties will make reference for a sole arbitrator to be appointed by the parties in consultation with each other. The place of arbitration shall be at New Delhi.

IN WITNESS WHEREOF all the parties hereto set their hands and signed the Memorandum of Understanding on the 10-10-2022.

Media and Entertainment Skills Council	CT Institute of Management & IT
for. CB Sinha G.B. Sinha Vice President (O) Mohit Soni CEO Media and Entertainment Skills Council Witness: 1. Ms Pooja Arora Pooja 10/10/2022 2.	10/10 Name of the Signatory Designation CT Institute of Management & IT Witness: 1.Dr.Ramahdeep Gautam 2.Mr. Rohit Sharma 10/10/22

CT IMSIT Hoshiarpur Campus JALANDHAR

Director
CT Institute of Mgt. & IT
Jalandhar

Annexure A

Roles and Responsibility:

College/University will:

- Develop the curriculum for general component.
- Arrange/prepare the adequate infrastructure in terms of laboratories as per the QPs and NOS set by MESC
- Approve the curriculum
- Nominate Trainers from their college for Train the Trainer Program to be organized by MESC
- Promote the courses
- Mobilize the student
- Begin enrolment in approved courses by creating Batch as per maximum enrolment
- Provide training in accordance with the approved curriculum for both general and skill component
- Deploy faculty and equipment labs in the colleges as per the requirements of the respective job roles
- Provide books and study materials relevant for student learning
- Co-ordinate industry guest lectures, industry visits during the training
- Do the assessment of general component
- Transfer the cumulative assessment fee to the MESC 15 days to 30 days before the end of the training for a batch through electronic bank transfer
- Share the result & certificate

Media and Entertainment Skills Council

1. Course Curriculum:

   MESC will integrate the industry-linked curriculum into the existing programs or universities can choose from MESC existing programs; nonetheless, MESC will keep on updating and developing new programs and curricula as per the demand and new trends.

2. Faculty Program:

- MESC will support in training of the existing trainers and the identification of new trainers while bridging the further upskilling requirements by bringing master trainers and super trainers.
- MESC will facilitate the faculty development and exchange programme (one per Semester)

3. Industry Engagement & Placement Support

- MESC will offer Apprenticeship and Rozgaar Mela for students.
- MESC shall also facilitate a series of online workshops, webinars & seminars led by Industry Professionals.

4. Joint Certification & Assessment:

   MESC will conduct the assessment and issue joint certificates to the candidates.

5. Support by MESC:

- MESC will provide a platform for students to participate & compete in local, national, and international competitions

Director
CT Institute of Mgt. & IT
Jalandhar

- MESC will provide free student registration on the Learning Management System, which will include access to five classes by experts and professionals, live and recorded sessions by industry veterans, self-practice sessions, and question banks.

Anexure- B

- University/College will pay Rs. 1200 per student/Job role to MESC
- ToT fees (11000/Trainer)+ incidentals to be paid to MESC

Director
CT Institute of Mgt. & IT
Jalandhar

CT INSTITUTE OF MANAGEMENT & IT
GREATER KAILASH, G.T. ROAD, MAQSUDAN, JALANDHAR, 144-008
TEL: 5009595, 605 | +91-98146-46225
EMAIL: director.maqsudan@ctgroup.in | WEB: www.ctimit.com

Affiliated to IKG-PTU (Kapurthala) & Approved by AICTE (New Delhi)

Date: 21-4-2023

ACTIVITY REPORT

Title	Workshop
Activity Name	Creative Reel: Mastering Media & Entertainment Skills
Date	20-04-2023
Duration	10:00 AM TO 12:00 PM
Venue	Conference Hall, CTIMIT
Organized By	Centre for Career Planning & Counseling
Coordinator Name	Ms. Anisha Kundra, HOD, Multimedia Studies
Resource Person	Ms Vonika Rana, Director Editor, MESC
No. of Participants	35
Program Objective	1. Skill Mastery.2. Industry Insight.3. Creative expression.4.Project Based Learning
Program Outcome	1.Multimedia Portfolio 2.Capstone Project 3.Understanding of Industry Trends 4.Effective Story Telling skills
Photograph	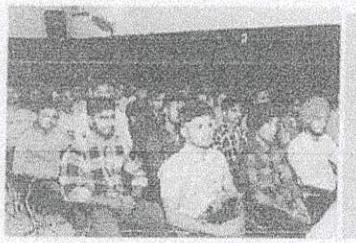 Ms Vonika Rana,Delivering session on Creative Reel: Mastering media & Entertainment Skills on 20/4/2023

Director
CT Institute of Mgt. & IT,
Jalandhar

CT INSTITUTE OF MANAGEMENT & IT
GREATER KAILASH, G.T. ROAD, MAQSUDAN, JALANDHAR, 144-008
TEL: 5009595, 605 | +91-98146-46225
EMAIL: director.maqsudan@ctgroup. in | WEB: www.ctimit.com

Affiliated to IKG-PTU (Kapurthala) & Approved by AICTE (New Delhi)

ATTENDANCE SHEET FOR EVENT			
Class	B.Sc MM 3/5 Sem	Department	Multimedia Studies
Institute	CTIMIT		
Date of Event	20/04/2023	Place of Event	Conference Hall, CTIMIT
S. No	Name of Student	Reg. No	Signature
1	Abhishek	2110993	
2	Abhishek	2110994	Abishek
3	Arshdeep Kaur	2110995	Arshdeep
4	Balrajdeep Singh	2110996	
5	Bharatpreet	2110997	
6	Charanjeet	2110998	Charanjeet
7	Gurpreet Kaur	2110999	Gurpreet Kaur
8	Hargun Kaur	2111000	Hargun
9	Harsh	2111002	
10	Heena	2111003	Heena
11	Jasraj Singh	2111004	Jasraj Singh

Director
CT Institute of Mgt. & IT,
Jalandhar

CT INSTITUTE OF MANAGEMENT & IT
GREATER KAILASH, G.T. ROAD, MAQSUDAN, JALANDHAR, 144-008
TEL: 5009595, 605 | +91-98146-46225
EMAIL: director.maqsudan@ctgroup. in | WEB: www.ctimit.com

Affiliated to IKG-PTU (Kapurthala) & Approved by AICTE (New Delhi)

12	Manpreet Singh	2111005	
13	MohitAnand	2111006	
14	Navpreet Singh	2111007	
15	Neeshu	2111008	
16	Rahul Hans	2111010	
17	Rajveer Singh	2111011	
18	Ravinder Kumar	2111012	
19	Rohit Gupta	2111013	
20	Sachin	2111014	
21	Sauravjeet Singh	2111015	
22	Sunil	2111016	
23	Sushant	2111017	
24	Amanpreet Singh	2134816	
25	Barleen	2010726	
26	Gaytri Chaudhary	2010727	
27	Mandeep Singh	2010728	
28	Monishka Jain	2010729	

Director
CT Institute of Mgt. & IT
Jalandhar

INSTITUTE OF MANAGEMENT & IT
GREATER KAILASH, G.T. ROAD, MAQSUDAN, JALANDHAR, 144-008
TEL: 5009595, 605 | +91-98146-46225
EMAIL: director.maqsudan@ctgroup. in | WEB: www.ctimit.com

Affiliated to IKG-PTU (Kapurthala) & Approved by AICTE (New Delhi)

29	Nimish Kumar	2010730	
30	Ramandeep Singh	2010733	
31	Sakshi Sharma	2010735	
32	Sanjana	2010736	
33	SouravChib	2010738	
34	Tarun	2010739	

Event Co-ordinator

HOD

Director
CT Institute of Mgt. & IT
Jalandhar

Patent and Copyrights

Director
CT Institute of Mgt. & IT,
Jalandhar

CT INSTITUTE OF MANAGEMENT & IT

GREATER KAILASH, G.T. ROAD, MAQSUDAN, JALANDHAR, 144-008
TEL: 5009595, 605 | +91-98146-46225
EMAIL: director.maqsudan@ctgroup. in | WEB: www.ctimit.com

Affiliated to IKG-PTU (Kapurthala) & Approved by AICTE (New Delhi)

FORM 2

THE PATENTS ACT 1970 (39 of 1970)

AND

The Patents Rules, 2003

COMPLETE SPECIFICATION

(See section 10 and rule13)

TITLE OF THE INVENTION

A NEONATAL FITNESS PATCH

APPLICANT:

Name in Full	Dr. Raman Deep Gautam
Nationality	Indian
Country of Residence	India
Address of the Applicant	Assistant Professor and HoD Management, CT institue of Management and IT, Jalandhar, Punjab, Pin Code: 144021
Name in Full	Dr. Navin Kumar Agarwal
Nationality	Indian
Country of Residence	India
Address of the Applicant	Principal, Ramchandra Chandravanshi Institute of Technology, Bishrampur, Palamu, Jharkhand, Pin Code: 822124
Name in Full	Nrashant Singh
Nationality	Indian
Country of Residence	U.A.E
Address of the Applicant	Associate Professor, Amity University, Dubai
Name in Full	Dr. Reena Grover
Nationality	Indian
Country of Residence	India
Address of the Applicant	Assistant Professor, Department of Mathematics, SRM Institute of Science and Technology, Delhi Ncr Campus, Delhi Meerut Road, Modinagar, Ghaziabad, Uttar Pradesh, Pin Code: 210204.
Name in Full	Dr. Seema
Nationality	Indian
Country of Residence	India
Address of the Applicant	Associate Professor, Dronacharya College of Engineering, Khentawas, Farrukhnagar, Gurugram, Haryana, Pin Code: 123506
Name in Full	Dr. Zakir Hussain
Nationality	Indian
Country of Residence	India
Address of the Applicant	

Director
CT Institute of Mgt. & IT
Jalandhar

	Assistant Professor & HOD, Loyola Academy and Scientific Advisor, ProSam Bioscience Pvt. Ltd., Hyderabad, Pin Code: 500049
Name in Full	Prof. Dimple Saproo
Nationality	Indian
Country of Residence	India
Address of the Applicant	Head of ECE Department & Head of Research and Development Cell, Dronacharya College of Engineering, Khentawas, Farrukhnagar, Gurugram, Haryana, Pin Code: 123506
Name in Full	Dr. A.Mary Priya Dharsini
Nationality	Indian
Country of Residence	India
Address of the Applicant	Assistant Professor, Department of Mathematics, Holy Cross College (Autonomous), Tiruchirappalli, Tamil Nadu, Pin Code:620 002.
Name in Full	Dr. A.Jennie Sebasty Pritha
Nationality	Indian
Country of Residence	India
Address of the Applicant	Assistant Professor, Department of Mathematics, Holy Cross College (Autonomous), Tiruchirappalli, Tamil Nadu, Pin Code:620 002.
Name in Full	Dr. A.Leena Maria Prakasam
Nationality	Indian
Country of Residence	India
Address of the Applicant	Assistant Professor, Department of Mathematics, Holy Cross College (Autonomous), Tiruchirappalli, Tamil Nadu, Pin Code:620 002.
Name in Full	Dr. Arti Vaish
Nationality	Indian
Country of Residence	India
Address of the Applicant	Associate professor, School of Engineering and Technology, Sushant University, Gurgaon, Haryana, Pin Code: 122003
Name in Full	Kandukuru Jagan Mohan Reddy
Nationality	Indian
Country of Residence	India
Address of the Applicant	Assistant Professor, Sai Rajeswari Institute of Technology, Proddatur, Y.S.R District, Andhra Pradesh, Pin Code: 516362
Name in Full	Dr. Paritosh Srivastava
Nationality	Indian
Country of Residence	India
Address of the Applican	Associate Professor &Head, Noida International university, Yamuna Expressway, Gautham Budh Nagar, Uttar Pradesh, Pin Code:201308
Name in Full	Prof. Ramesh Chandra Panda
Nationality	Indian
Country of Residence	India

Director
CT Institute of Mgt. & IT
Jalandhar

CT INSTITUTE OF MANAGEMENT & IT

GREATER KAILASH, G.T. ROAD, MAQSUDAN, JALANDHAR, 144-008
TEL: 5009595, 605 | +91-98146-46225
EMAIL: director.maqsudan@ctgroup. in | WEB: www.ctimit.com

Affiliated to IKG-PTU (Kapurthala) & Approved by AICTE (New Delhi)

Induction Program

Director
CT Institute of Mgt. & IT
Jalandhar

CT INSTITUTE OF MANAGEMENT & IT

GREATER KAILASH, G.T. ROAD, MAQSUDAN, JALANDHAR, 144-008
TEL: 5009595, 605 | +91-98146-46225
EMAIL: director.maqsudan@ctgroup. in | WEB: www.ctimit.com

Affiliated to IKG-PTU (Kapurthala) & Approved by AICTE (New Delhi)

Notice

Sub:- **Induction Program**

This is for the information of all the concerned that **CT Institute of Management & IT** is going to organize an **Induction Program** from September 06, 2022 in the Conference Hall of the institute and the schedule of the same has already been shared by the Office of Dean (Academics). Therefore, all the team members (faculty/non-teaching/admin) must wear formal attire during the program.

Furthermore, all HODs are hereby directed to be present in the Conference Hall during the Induction

Director

Director
CT Institute of Mgt. & IT
Jalandhar

CT INSTITUTE OF MANAGEMENT & IT

GREATER KAILASH, G.T. ROAD, MAQSUDAN, JALANDHAR, 144-008
TEL: 5009595, 605 | +91-98146-46225
EMAIL: director.maqsudan@ctgroup. in | WEB: www.ctimit.com

Affiliated to IKG-PTU (Kapurthala) & Approved by AICTE (New Delhi)

Induction Schedule for new Batch 2022					
Name of Institution		CTIMIT, North Campus, Maqsudan			
No. of days	Date	Timing	Program	Program Coordinator	Venue
DAY-1	06-09-2022	9:00 AM - 11:00 PM	Registration at Conference Hall	Department of Admissions	Conference hall
		11:00 PM - 11:30 PM	Students Assembling at conference hall	Department of Admissions	Conference hall
		11:30 PM - 11:40 PM	Saraswati Vandana	Department of Admissions	Conference hall
		11:40 PM - 11:50 PM	Lighting of lamp	Department of Admissions	Conference hall
		11:50 PM - 12:00 PM	Video message by honorable Chairman Sir, worthy Managing Director Sir, worthy Vice-Chairman Sir	Mr. Sourav Mehta	Conference hall
		12:00 PM - 12:20 PM	Welcome Address by Campus Director Sir	Dr. Yogesh Chhabra	Conference hall
		12:20 PM - 12:50 PM	Introduction about CT Group of Institutions	Mr. Dinesh & Ms. Gurwinder	Conference hall
		12:50 PM- 1:20 PM	Sessions on Academics	Dr. Ramandeep Gautam	Conference hall
DAY-2		9:00 AM - 10:00 AM	Students Assembling at conference hall	Department of Admissions	Conference hall
		10:00 AM - 10:50 AM	Session on Smart Thinking	Ms. Deepali Sharma	Conference hall

...tor
CT Institute of Mgt. & IT
Jalandhar

CT INSTITUTE OF MANAGEMENT & IT

GREATER KAILASH, G.T. ROAD, MAQSUDAN, JALANDHAR, 144-008
TEL: 5009595, 605 | +91-98146-46225
EMAIL: director.maqsudan@ctgroup. in | WEB: www.ctimit.com

Affiliated to IKG-PTU (Kapurthala) & Approved by AICTE (New Delhi)

	07-09-2022				
		10:30 AM - 11:00 AM	Introduction to CTGES	Mr. Tarun Sharma	Conference hall
		11:00 AM - 11:30 AM	Session on Corporate Etiquette	Mr. Rohit Sharma	Conference hall
		11:30 AM -12:15 PM	Selling the directions of your life and career through clear goals	Mr. Rishab Sharma	Conference hall
		12:15 PM - 12:45 PM	Session on Training & Placements	Mr. Kunal Verma	Conference hall
DAY-3	08-09-2022	9:00 AM - 10:00 PM	Students Assembling at conference hall	Department of Admissions	Conference hall
		10:00 AM - 11:00 AM	Motivational play " Jeena Isi ka Naam Hai" performance on journey of S. Charanjit Singh Channi Ji, Hon'able Chancellor CT University & Chairman, CT Group of Institutions	Mr. Sourav Mehta	Conference hall
		11:00 AM - 11:30 AM	Interaction with Hon'able Chairman Sir	Mr. Sourav Mehta	Conference hall
		11:30 Onwards	Students Reporting to their respective departments	Departmental Heads	

Director
CT Institute of Mgt. & IT
Jalandhar

CT INSTITUTE OF MANAGEMENT & IT

GREATER KAILASH, G.T. ROAD, MAQSUDAN, JALANDHAR, 144-008
TEL: 5009595, 605 | +91-98146-46225
EMAIL: director.maqsudan@ctgroup. in | WEB: www.ctimit.com

Affiliated to IKG-PTU (Kapurthala) & Approved by AICTE (New Delhi)

Activity Report

Title	Aarambh-2022
Activity Report	Induction Program
Date	06-09-2022 to 08-09-2022
Duration	3 days
Venue	Conference Hall
Organized By	CTIMIT
Resource Person	Mr. Dinesh Kumar
No. of Participants	All New Admitted Students
Program Objective	Bringing together young, bright minds from many corners of the nation to foster a welcoming, engaging environment
Program Outcome	Transition from school to university/college life is one of the most challenging events in a students' life. When new students enter an institution, they come with diverse thoughts, backgrounds and preparations. Purpose of the Student Induction Programme is to help new students adjust and feel comfortable in the new environment, inculcate in them the ethos and culture of the institution, help them build bonds with other students and faculty members, and expose them to a sense of larger purpose and self-exploration. The Student Induction Programme engages with the new students as soon as they come into the institution, before regular classes start. At the start of the induction, the incumbents learn about the institutional policies, processes, practices, culture and values, and their mentor groups are formed. Students Induction could cover a number of different aspects (SAGE): Socializing: meeting other new students, senior students, students union, Lectures by Eminent People; Associating: visits to college, visits to Dept/Branch/ Programme of study & important places on campus, local area, city and so on; Governing: rules and regulations, student support etc.

Director
CT Institute of Mgt. & IT,
Jalandhar

	Experiencing: Subject lectures, study skills, small-group activities, physical activity, creative and performing arts, literary activities, universal human values, etc.
Photograph	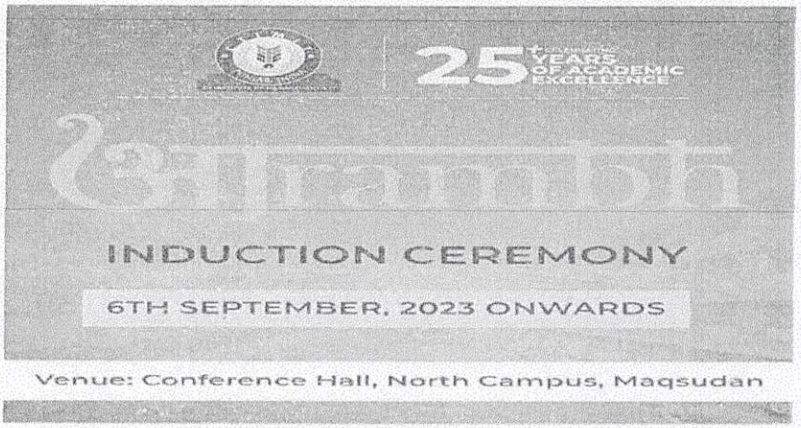 **Creative of Induction Program** 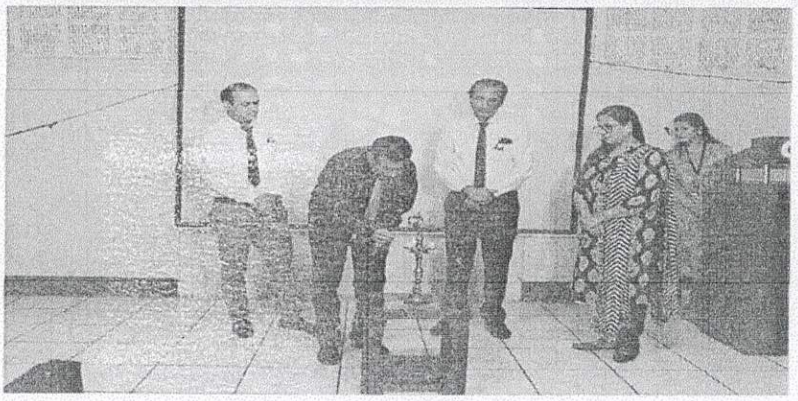

Director
CT Institute of Mgt. & IT
Jalandhar

CT INSTITUTE OF MANAGEMENT & IT

GREATER KAILASH, G.T. ROAD, MAQSUDAN, JALANDHAR, 144-008
TEL: 5009595, 605 | +91-98146-46225
EMAIL: director.maqsudan@ctgroup. in | WEB: www.ctimit.com

Affiliated to IKG-PTU (Kapurthala) & Approved by AICTE (New Delhi)

Notice

Sub:- **Induction Program**

This is for the information of all the concerned that **CT Institute of Management & IT** is going to organize an **Induction Program** from August 01, 2023 in the Conference Hall of the institute and the schedule of the same has already been shared by the Office of Dean (Academics). Therefore, all the team members (faculty/non-teaching/admin) must wear formal attire during the program.

Furthermore, all HODs are hereby directed to be present in the Conference Hall during the Induction

Director

Director
CT Institute of Mgt. & IT
Jalandhar

CT INSTITUTE OF MANAGEMENT & IT

GREATER KAILASH, G.T. ROAD, MAQSUDAN, JALANDHAR, 144-008
TEL: 5009595, 605 | +91-98146-46225
EMAIL: director.maqsudan@ctgroup. in | WEB: www.ctimit.com

Affiliated to IKG-PTU (Kapurthala) & Approved by AICTE (New Delhi)

CT Group of Institutions,North Campus, Maqsudan, Jalandhar (CTIMIT,CTITR)

आरम्भ INDUCTION SCHEDULE FOR NEW BATCH 2023

No. of Days	DATE	TIMINGS	Program	Program coordinator	Venue
Day - 1	01/08/2023	9:00 AM - 11:00 AM	Registration at Conference hall	Department of Admission	Conference Hall
		11:00 AM- 11:30 AM	Student Assembling at Conference Hall	Department of Admission	Conference Hall
		11:30 AM- 11:40 AM	Sarawati Vandana	Department of Admission	Conference Hall
		11:40 AM - 11:50 AM	Lighting of Lamp	Department of Admission	Conference Hall
		11:50 AM- 12:00 PM	Video Message by Honorable Chairman Sir,Worthy Managing Director Sir, Worthy Vice-Chairman Sir	Dept. of Admission/Mr Manoj Kumar	Conference Hall
		12:00 PM 12:20 PM	Welcome Address By Campus Director Sir	Depat. Of Admission/PA Director Office	Conference Hall
		12:20 PM- 12:50 PM	Introduction about CT Group of Institution	Mr.Dinesh & Ms. Gurwinder	Conference Hall
		12:50 PM - 1:20 PM	Session on Academics	Dr. Ramandeep Gautam	Conference Hall
Day -2	02/08/2023	9:00 AM - 10:00AM	Students Assembling at conference hall	Department of Admissions	Conference Hall
		10:00 AM - 11:00 AM	Motivational play " Jeena Isi ka Naam Hai" performance on journey of S. Charanjit Singh Channi Ji , Hon'able Chancellor CT University & Chairman, CT Group of Institutions	Department of Admissions/ Mr. Manoj Kumar	Conference Hall
		11:00 AM - 11:30 AM	Interaction with worthy Chairman Sir	Department of Admissions/ Mr. Manoj Kumar	Conference Hall
		11:30 AM - 12:00 PM	Session on Training and Placement	Kunal Verma	Conference Hall
		12:00 PM - 12:30PM	Introduction to CTGES	Mr. Tarun Sharma	Conference Hall
		12:30 PM – 1:20 PM	Motivational Talk	Dr. Kunwar Rajeev	Conference Hall
Day -3	03/08/2023		Departmental Activities Day	Concerned HOD	
Day -4	04/08/2023	9:00 AM - 10:00 AM	Students Assembling at conference hall	Department of Admissions	Conference Hall

Director
CT Institute of Mgt. & IT
Jalandhar

CT INSTITUTE OF MANAGEMENT & IT

GREATER KAILASH, G.T. ROAD, MAQSUDAN, JALANDHAR, 144-008
TEL: 5009595, 605 | +91-98146-46225
EMAIL: director.maqsudan@ctgroup. in | WEB: www.ctimit.com

Affiliated to IKG-PTU (Kapurthala) & Approved by AICTE (New Delhi)

		10:00 AM – 11:30 AM	Session by INURTURE	INURTURE Team	Conference Hall
		11:30 AM – 1:00 PM	Setting the directions of your life and career through clear goals	Mr. Rishab Sharma	Conference Hall
Day - 5	07/08/2023		Departmental Visit and Activities	Concerned HoD	
Day - 6	08/08/2023	10:00 – 11:00 AM	Motivational Session	Ms Riya	Conference Hall
		11:00 – 1:30 PM	Sports Activities	Mr. Inderpal Singh Mr. Gagandeep	College Ground
Day - 7	09/08/2023		Industrial Visit : Management, HM, JMC, BTTM Visit to Centre of Excellence: CA, CSE, MM	Mr Kunal Verma	
Day-8	10/08/2023		Industrial visit : CA,CSE,MM Visit to centre of Excellence Management,HM,JMC,BTTM	Mr.Kunal Verma	
Day-9	11/08/2023		Departmental Cultural Activities	Ms. Meenu,Ms. Neeti	Conference Hall
Start of Regular Classes from 14/08/2023 onwards					

DIRECTOR

Director
CT Institute of Mgt. & IT
Jalandhar

CT INSTITUTE OF MANAGEMENT & IT

GREATER KAILASH, G.T. ROAD, MAQSUDAN, JALANDHAR, 144-008
TEL: 5009595, 605 | +91-98146-46225
EMAIL: director.maqsudan@ctgroup. in | WEB: www.ctimit.com

Affiliated to IKG-PTU (Kapurthala) & Approved by AICTE (New Delhi)

Activity Report

Title	Aarambh-2023
Activity Report	Induction Program
Date	01-08-2023 to 11-08-2023
Duration	9 days
Venue	Conference Hall
Organized By	CTIMIT
Resource Person	Mr. Dinesh Kumar
No. of Participants	All New Admitted Students
Program Objective	Bringing together young, bright minds from many corners of the nation to foster a welcoming, engaging environment
Program Outcome	Transition from school to university/college life is one of the most challenging events in a students' life. When new students enter an institution, they come with diverse thoughts, backgrounds and preparations. Purpose of the Student Induction Programme is to help new students adjust and feel comfortable in the new environment, inculcate in them the ethos and culture of the institution, help them build bonds with other students and faculty members, and expose them to a sense of larger purpose and self-exploration. The Student Induction Programme engages with the new students as soon as they come into the institution, before regular classes start. At the start of the induction, the incumbents learn about the institutional policies, processes, practices, culture and values, and their mentor groups are formed. Students Induction could cover a number of different aspects (SAGE): Socializing: meeting other new students, senior students, students union, Lectures by Eminent People; Associating: visits to college, visits to Dept/Branch/ Programme of study & important places on campus, local area, city and so on; Governing: rules and regulations, student support etc.

Director
CT Institute of Mgt. & IT
Jalandhar

	Experiencing: Subject lectures, study skills, small-group activities, physical activity, creative and performing arts, literary activities, universal human values, etc.
Photograph	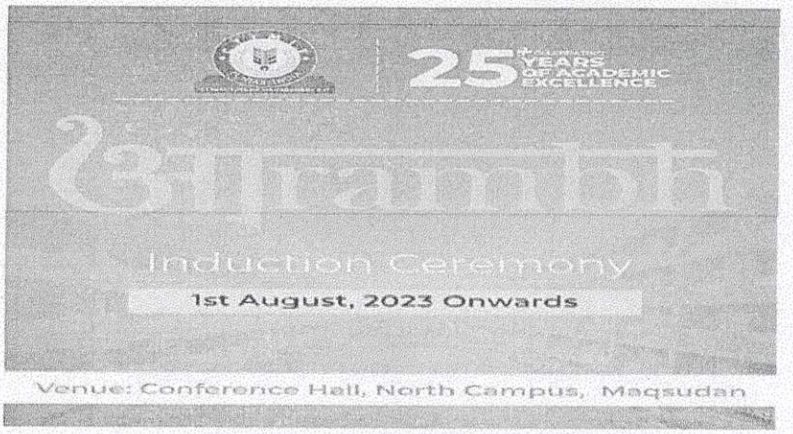 **Creative of Induction Program**

Director
CT Institute of Mgt. & IT
Jalandhar

CT INSTITUTE OF MANAGEMENT & IT

GREATER KAILASH, G.T. ROAD, MAQSUDAN, JALANDHAR, 144-008
TEL: 5009595, 605 | +91-98146-46225
EMAIL: director.maqsudan@ctgroup. in | WEB: www.ctimit.com

Affiliated to IKG-PTU (Kapurthala) & Approved by AICTE (New Delhi)

Director
CT Institute of Mgt. & IT
Jalandhar

CT INSTITUTE OF MANAGEMENT & IT
GREATER KAILASH, G.T. ROAD, MAQSUDAN, JALANDHAR, 144-008
TEL: 5009595, 605 | +91-98146-46225
EMAIL: director.maqsudan@ctgroup. in | WEB: www.ctimit.com

Affiliated to IKG-PTU (Kapurthala) & Approved by AICTE (New Delhi)

Faculty Development Programs on Quality Conducted

Director
CT Institute of Mgt. & IT
Jalandhar

CT INSTITUTE OF MANAGEMENT & IT

GREATER KAILASH, G.T. ROAD, MAQSUDAN, JALANDHAR, 144-008
TEL: 5009595, 605 | +91-98146-46225
EMAIL: director.maqsudan@ctgroup. in | WEB: www.ctimit.com

Affiliated to IKG-PTU (Kapurthala) & Approved by AICTE (New Delhi)

Date: 10-05-2023

Notice

The Institute Innovation Cell, CTIMIT, North Campus, Maqsudan is going to organize a Faculty Development program "**Research Methodology and Ethics in Publication**" from 15-05-2023 to 19-05-2023 for faculty members.
All the department heads are requested to disseminate the information among their faculty and ensure their maximum participation.

Coordinator

Cc:

Director, CTIMIT
Faculty

Director
CT Institute of Mgt. & IT
Jalandhar

CT INSTITUTE OF MANAGEMENT & IT
GREATER KAILASH, G.T. ROAD, MAQSUDAN, JALANDHAR, 144-008
TEL: 5009595, 605 | +91-98146-46225
EMAIL: director.maqsudan@ctgroup. in | WEB: www.ctimit.com

Affiliated to IKG-PTU (Kapurthala) & Approved by AICTE (New Delhi)

Activity Report

Title	Faculty Development Program
Activity Report	Research Methodology and Ethics in Publication
Date	15-05-2023 to 19-05-2023
Duration	5 days
Venue	Conference Hall
Organized By	CTIMIT
Coordinator Name	Dr. Ramandeep Gautam
Resource Person	Er. Amandeep Kaur
No. of Participants	15
Program Objective	Aim to improve the quality of education, increase student satisfaction, and enhance the reputation of the institution
Program Outcome	The outcome of FDP can vary depending on the specific objectives of the program. However, some common outcomes include: Increased awareness of quality assurance principles and practices. Participants will typically gain a better understanding of the principles and practices of quality assurance. This can help them to identify areas where their own institutions can improve, and to implement changes to improve quality. Enhanced skills in quality assurance. FDPs can also help participants to develop the skills they need to effectively implement quality assurance in their own institutions. This includes skills such as data analysis, problem-solving, and communication. Improved quality of education. The ultimate goal of FDPs on quality assurance in higher education institutions is to improve the quality of education. By raising awareness of quality assurance principles and practices, and by developing the skills of participants, FDPs can help

Director
CT Institute of Mgt. & IT
Jalandhar

	to achieve this goal.
Photograph	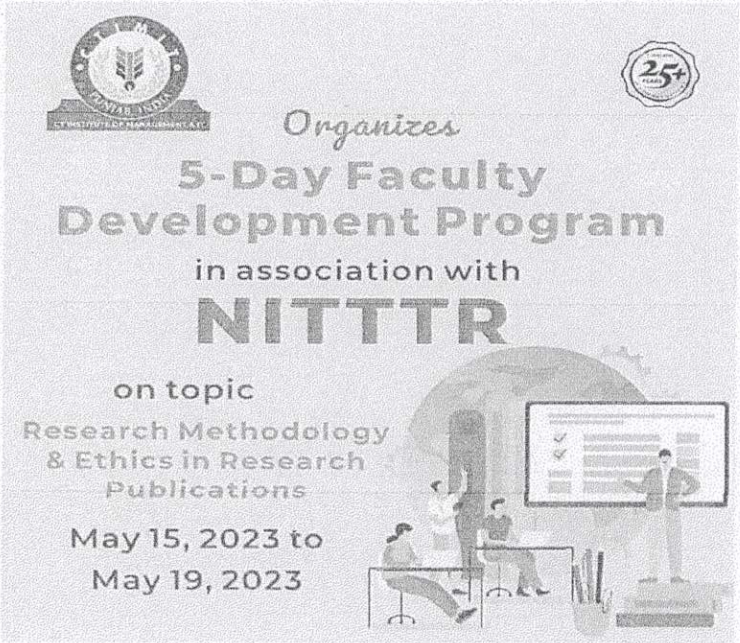 **Creative of FDP** 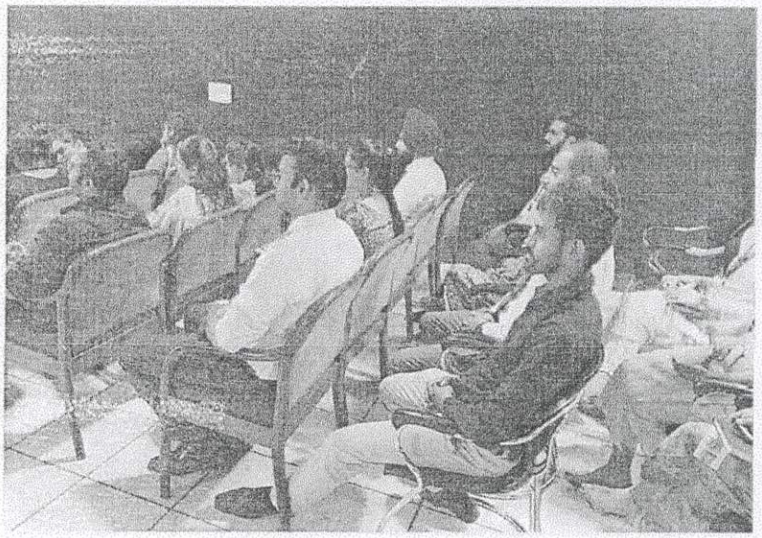

Director
CT Institute of Mgt. & IT
Jalandhar

CT INSTITUTE OF MANAGEMENT & IT

GREATER KAILASH, G.T. ROAD, MAQSUDAN, JALANDHAR, 144-008
TEL: 5009595, 605 | +91-98146-46225
EMAIL: director.maqsudan@ctgroup. in | WEB: www.ctimit.com

Affiliated to IKG-PTU (Kapurthala) & Approved by AICTE (New Delhi)

NATIONAL INSTITUTE OF TECHNICAL TEACHERS TRAINING & RESEARCH,
SECTOR 26, CHANDIGARH

Department of Education and Educational Management

Online Short Term Course
On
"Research Methodology and ethics in publication"
From 15-19 May, 2023 at NITTTR, Chandigarh. [ICT-23/EFM-04]

TENTATIVE PROGRAMME SCHEDULE

Day/Date	Session-I (10:00 – 11:35AM)	Session-II (11:50AM – 1:00PM)	L	Session- III (2:30 – 4.00PM)
Monday 15.05.2023	Registration and Inauguration to the Short Term Course (BRG/UNR/Amandeep Kaur)	TP1: Research: Concept, Types & Significance (Sunil Dutt)	U N	TP2: Identification of research problem & research process (PK Tulsi)
Tuesday 16.05.2023	TP3: Software/Open Tool of Conduct Literature Review/References and citation analysis (Gaurav Kumar)	TP4: Review of related Literature & Sampling techniques (Amandeep Kaur)	C H	TP5: Understanding data and its analysis (PK Tulsi)
Wednesday 17.05.2023	TP6: Writing a Project Proposal (Dr. Rupinder Singh)	TP7: Use of Latex for Scientific Writing and plagiarism analysis (Gaurav Kumar)	B	TP8: Developing Measuring Instrument (Rama Chhabra)
Thursday 18.05.2023	TP9: Overview of various research designs followed by Task (Amandeep Kaur)	TP10: Open source tools for Ethical AI based research (Jagriti Saini)	R E	TP11: Essentials for research paper writing and handling reviewers' comments (Jagriti Saini)
Friday 19.05.2023	Task Selecting and defining research problem (Amandeep Kaur)	TP12: Filing of a patent (Kompal Bansal)	A K	Feedback and Valediction of the Course (Amandeep Kaur)

Course Coordinators: Er. Amandeep Kaur, Assistant Professor, EMGT, NITTTR, Chandigarh

Other Experts: Dr. Sunil Dutt: Professor, EMGT, NITTTR, Chandigarh, 9815906121 sunildutt@nitttrchd.ac.in

Dr. Rupinder Singh: Prof. & Head of Mech. Engg., NITTTR, Chandigarh; rupindersingh@nitttrchd.ac.in

Er. Rama Chhabra: Associate Prof EMGT, NITTTR, Chandigarh, rama@nitttrchd.ac.in

Other (Outside) Experts: Dr. PK Tulsi: Formerly Professor, NITTTR, Chandigarh (pk_tulsi@yahoo.com); (9814810932)

Dr. Gaurav Kumar: Director, Magma Research & Consultancy Services, Ambala Cantt., (g.magmagroup.in@gmail.com), 9034001978

Dr. Jagriti Saini: Founder & owner, Eternal RESTEM, jagriti1327@gmail.com; M.No. 9459852624

Dr. Kompal Bansal: Director, Bansal IP Associates, Mohali, Punjab, director@bansalip.com ; 9888081909

Director
CT Institute of Mgt. & IT
Jalandhar

CT INSTITUTE OF MANAGEMENT & IT

GREATER KAILASH, G.T. ROAD, MAQSUDAN, JALANDHAR, 144-008
TEL: 5009595, 605 | +91-98146-46225
EMAIL: director.maqsudan@ctgroup. in | WEB: www.ctimit.com

Affiliated to IKG-PTU (Kapurthala) & Approved by AICTE (New Delhi)

Sample Certificates

Certificate No: ICT-4129/23

National Institute of
Technical Teachers Training and Research
Chandigarh

MINISTRY OF EDUCATION, GOVERNMENT OF INDIA

Certificate

This is to certify that

GAGANDEEP SINGH CHEEMA

CT GROUP OF INSTITUTIONS, MAQSUDAN,JALANDHAR
PUNJAB

Participated in the AICTE Recognized Faculty Development Programme

on

Research Methodology and ethics in research publication

Conducted by

Education and Educational Management Department

from

15/05/2023 to 19/05/2023 (One Week)

at

CT INSTITUTE OF MANAGEMENT AND IT JALANDHAR, PUNJAB

Coordinator

Director

Director
CT Institute of Mgt. & IT
Jalandhar

CT INSTITUTE OF MANAGEMENT & IT

GREATER KAILASH, G.T. ROAD, MAQSUDAN, JALANDHAR, 144-008
TEL: 5009595, 605 | +91-98146-46225
EMAIL: director.maqsudan@ctgroup. in | WEB: www.ctimit.com

Affiliated to IKG-PTU (Kapurthala) & Approved by AICTE (New Delhi)

Certificate No: ICT-4113/23

National Institute of Technical Teachers Training and Research Chandigarh

MINISTRY OF EDUCATION, GOVERNMENT OF INDIA

Certificate

This is to certify that

RAMAN DEEP GAUTAM

CT INSTITUTE OF MANAGEMENT AND INFORMATION TECHNOLOGY, JALANDHAR PUNJAB

Participated in the AICTE Recognized Faculty Development Programme

on

Research Methodology and ethics in research publication

Conducted by

Education and Educational Management Department

from

15/05/2023 to 19/05/2023 (One Week)

at

CT INSTITUTE OF MANAGEMENT AND IT JALANDHAR, PUNJAB

Coordinator *Director*

Director
CT Institute of Mgt. & IT
Jalandhar

CT INSTITUTE OF MANAGEMENT & IT
GREATER KAILASH, G.T. ROAD, MAQSUDAN, JALANDHAR, 144-008
TEL: 5009595, 605 | +91-98146-46225
EMAIL: director.maqsudan@ctgroup. in | WEB: www.ctimit.com

Affiliated to IKG-PTU (Kapurthala) & Approved by AICTE (New Delhi)

Attendance List

Sr. No	Name of Participants	Designation
1	Dr. Ramandeep Gautam	Professor
2	Ms. Diksha Thapar	Assistant Professor
3	Ms . Pooja Behl	Assistant Professor
4	Ms. Rohini	Assistant Professor
5	Ms. Neeti	Assistant Professor
6	Ms Kamini Chhabra	Assistant Professor
7	Ms. Anisha Kundra	Assistant Professor
8	Ms. Deeksha	Assistant Professor
9	Mr. Kunal Verma	Assistant Professor
10	Mr. Gagandeep Singh Cheema	Assistant Professor
11	Ms. Manjeet Kaur	Assistant Professor
12	Mr. Sahil Kashyap	Assistant Professor
13	Mr. Kunal Sharma	Assistant Professor
14	Ms. Meenu	Assistant Professor
15	Ms. Shivani	Assistant Professor

Director
CT Institute of Mgt. & IT
Jalandhar

CT INSTITUTE OF MANAGEMENT & IT

GREATER KAILASH, G.T. ROAD, MAQSUDAN, JALANDHAR, 144-008
TEL: 5009595, 605 | +91-98146-46225
EMAIL: director.maqsudan@ctgroup. in | WEB: www.ctimit.com

Affiliated to IKG-PTU (Kapurthala) & Approved by AICTE (New Delhi)

Date: 05-06-2023

Notice

The Institute Innovation Cell, CTIMIT, North Campus, Maqsudan is going to organize a Faculty Development program "Technology Integration and NEP-2020" from 12-06-2023 to 16-06-2023 for faculty members.

All the department heads are requested to disseminate the information among their faculty and ensure their maximum participation.

Coordinator

Cc:

Director, CTIMIT

Faculty

Director
CT Institute of Mgt. & IT
Jalandhar

CT INSTITUTE OF MANAGEMENT & IT
GREATER KAILASH, G.T. ROAD, MAQSUDAN, JALANDHAR, 144-008
TEL: 5009595, 605 | +91-98146-46225
EMAIL: director.maqsudan@ctgroup. in | WEB: www.ctimit.com

Affiliated to IKG-PTU (Kapurthala) & Approved by AICTE (New Delhi)

Activity Report

Title	Faculty Development Program
Activity Report	Technology Integration and NEP-2020
Date	12-06-2023 to 16-06-2023
Duration	5 days
Venue	Computer Lab
Organized By	CTIMIT
Coordinator Name	Dr. Ramandeep Gautam
Resource Person	Prof. S.S Patnaik
No. of Participants	15
Program Objective	Aim to improve the quality of education, increase student satisfaction, and enhance the reputation of the institution
Program Outcome	The outcome of FDP can vary depending on the specific objectives of the program. However, some common outcomes include: Increased awareness of quality assurance principles and practices. Participants will typically gain a better understanding of the principles and practices of quality assurance. This can help them to identify areas where their own institutions can improve, and to implement changes to improve quality. Enhanced skills in quality assurance. FDPs can also help participants to develop the skills they need to effectively implement quality assurance in their own institutions. This includes skills such as data analysis, problem-solving, and communication. Improved quality of education. The ultimate goal of FDPs on quality assurance in higher education institutions is to improve the quality of education. By raising awareness of quality assurance principles and

Director
CT Institute of Mgt. & IT
Jalandhar

	assurance in higher education institutions is to improve the quality of education. By raising awareness of quality assurance principles and practices, and by developing the skills of participants, FDPs can help to achieve this goal.
Photograph	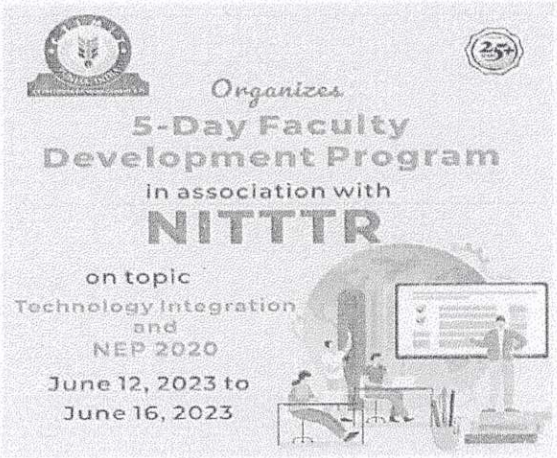 **Creative of FDP** 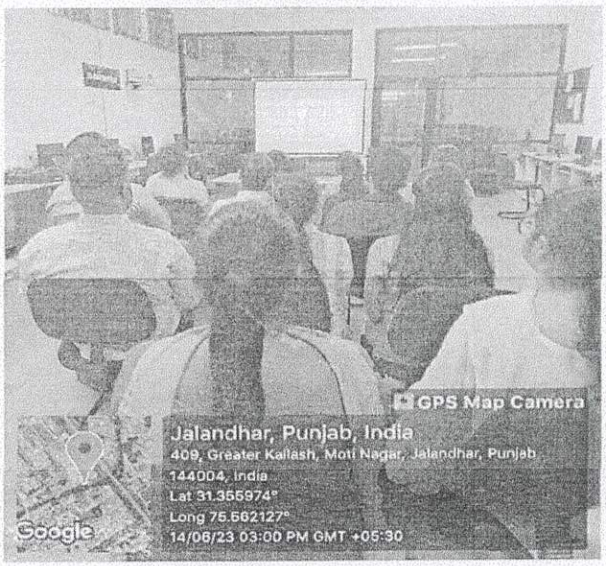

...or
CT Institute of Mgt. & IT
Jalandhar

CT INSTITUTE OF MANAGEMENT & IT

GREATER KAILASH, G.T. ROAD, MAQSUDAN, JALANDHAR, 144-008
TEL: 5009595, 605 | +91-98146-46225
EMAIL: director.maqsudan@ctgroup. in | WEB: www.ctimit.com

Affiliated to IKG-PTU (Kapurthala) & Approved by AICTE (New Delhi)

TIME TABLE

Pre-Training Activities:

Task 1: To go through the NEP-2020 document available on the UGC and MOE website: https://www.education.gov.in/sites/upload_files/mhrd/files/NEP_Final_English_0.pdf

Task 2: To appear for the quiz and complete it by 12th June, 2023 (9:00 am), Link for the Quiz will be shared on Sunday via email

Training Activities (12th -16th June, 2023)

Date/Day	9:30 to 11:00 am	11:00 to 11:15 am	11:15 am to 1 pm	1 to 2 pm	2 to 3:30 pm	3:30 to 3:45pm	3:45 to 5:15pm
12-06-2023 Monday	Registration, Inauguration and Preliminary Discussion (SSP)	TEA BREAK	NEP-2020 Verticals and Salient Features (SSP)	LUNCH	Technology for Feedback Analysis and Corrective Action (Part-I) (GK)	TEA BREAK	Technology for Feedback Analysis and Corrective Action (Part-II) (GK)
13-06-2023 Tuesday	Empowering Teaching Learning through Augmented Reality (SD)		Empowering Teaching Learning through Augmented Reality (Advanced Level) (MM)		Immersive Learning through Virtual Reality (PM)		Hands on/ Practice Session (SSP)/ (SD)/ (PM)
14-06-2023 Wednesday	Visual Learning: How to Produce Effective Video (KD)		MOOCs Development (KD)		Hands on/ Practice Session (SSP)/ (KD)/ (MM)		Quiz and Discussion on Unambiguity (SSP)/ (KD)/ (MM)
15-06-2023 Thursday	Virtual Laboratory (MM)		Technology for Effective Curriculum Design (SSP)		NEP-2020 Implementation (SSP)		Open Forum Media Engineering Team
16-06-2023 Friday	Creating and Running Educational Channel (MA)		Preparing Students for Placements and Competitive Exams (SD)		Quiz, Open Discussion and Feedback (SSP)		Valediction (SSP)

SSP – Prof. S.S Pattnaik
SD- Dr. Sunil Dutt
MM – Dr. Manisha Malik
KD-Er. Kamaldeep
MA- Er. Monika Arora
PM- Mr. Prerak Mittal
GK-Dr. Gaurav Kumar

Course Coordinator: Prof. S.S Pattnaik
Prof. and Head
Dept. of Media Engg.

Director
CT Institute of Mgt. & IT
Jalandhar

CT INSTITUTE OF MANAGEMENT & IT

GREATER KAILASH, G.T. ROAD, MAQSUDAN, JALANDHAR, 144-008
TEL: 5009595, 605 | +91-98146-46225
EMAIL: director.maqsudan@ctgroup. in | WEB: www.ctimit.com

Affiliated to IKG-PTU (Kapurthala) & Approved by AICTE (New Delhi)

Sample Certificates

Certificate No: ICT-4733/23

National Institute of
Technical Teachers Training and Research
Chandigarh

MINISTRY OF EDUCATION, GOVERNMENT OF INDIA

Certificate

This is to certify that

DEEKSHA

CT INSTITUTE OF MANAGEMENT AND IT JALANDHAR., JALANDHAR PUNJAB

Participated in the AICTE Recognized Faculty Development Programme

on

Technology Integration and NEP 2020

Conducted by

Media Engineering Department

from

12/06/2023 to 16/06/2023 (One Week)

at

CT Institute of Management and Information Technology, Jalandhar, Punjab

Coordinator *Director*

Director
CT Institute of Mgt. & IT
Jalandhar

CT INSTITUTE OF MANAGEMENT & IT

GREATER KAILASH, G.T. ROAD, MAQSUDAN, JALANDHAR, 144-008
TEL: 5009595, 605 | +91-98146-46225
EMAIL: director.maqsudan@ctgroup. in | WEB: www.ctimit.com

Affiliated to IKG-PTU (Kapurthala) & Approved by AICTE (New Delhi)

Certificate No: ICT-4736/23

National Institute of Technical Teachers Training and Research Chandigarh

MINISTRY OF EDUCATION, GOVERNMENT OF INDIA

Certificate

This is to certify that

ANISHA KUNDRA

CT GROUP OF INSTITUTIONS, MAQSUDAN PUNJAB

Participated in the AICTE Recognized Faculty Development Programme

on

Technology Integration and NEP 2020

Conducted by

Media Engineering Department

from

12/06/2023 to 16/06/2023 (One Week)

at

CT Institute of Management and Information Technology, Jalandhar, Punjab

Coordinator *Director*

Director
CT Institute of Mgt. & IT
Jalandhar

CT INSTITUTE OF MANAGEMENT & IT
GREATER KAILASH, G.T. ROAD, MAQSUDAN, JALANDHAR, 144-008
TEL: 5009595, 605 | +91-98146-46225
EMAIL: director.maqsudan@ctgroup. in | WEB: www.ctimit.com

Affiliated to IKG-PTU (Kapurthala) & Approved by AICTE (New Delhi)

Attendance List

Sr. No	Name of Participants	Designation
1	Dr. Ramandeep Gautam	Professor
2	Ms. Diksha Thapar	Assistant Professor
3	Ms . Pooja Behl	Assistant Professor
4	Ms. Rohini	Assistant Professor
5	Ms. Neeti	Assistant Professor
6	Ms Kamini Chhabra	Assistant Professor
7	Ms. Anisha Kundra	Assistant Professor
8	Ms. Deeksha	Assistant Professor
9	Mr. Kunal Verma	Assistant Professor
10	Mr. Gagandeep Singh Cheema	Assistant Professor
11	Ms. Manjeet Kaur	Assistant Professor
12	Mr. Sahil Kashyap	Assistant Professor
13	Mr. Kunal Sharma	Assistant Professor
14	Ms. Meenu	Assistant Professor
15	Ms. Shivani	Assistant Professor

Director
CT Institute of Mgt. & IT
Jalandhar

CT INSTITUTE OF MANAGEMENT & IT

GREATER KAILASH, G.T. ROAD, MAQSUDAN, JALANDHAR, 144-008
TEL: 5009595, 605 | +91-98146-46225
EMAIL: director.maqsudan@ctgroup. in | WEB: www.ctimit.com

Affiliated to IKG-PTU (Kapurthala) & Approved by AICTE (New Delhi)

Professional Collaborations

Director
CT Institute of Mgt. & IT
Jalandhar

CT INSTITUTE OF MANAGEMENT & IT

GREATER KAILASH, G.T. ROAD, MAQSUDAN, JALANDHAR, 144-008
TEL: 5009595, 605 | +91-98146-46225
EMAIL: director.maqsudan@ctgroup. in | WEB: www.ctimit.com

Affiliated to IKG-PTU (Kapurthala) & Approved by AICTE (New Delhi)

Ministry of Education
MoE's INNOVATION CELL (GOVERNMENT OF INDIA)
INSTITUTION'S INNOVATION COUNCIL

CERTIFICATE OF ESTABLISHMENT

This is to certify that

CT Institute of Management and IT , JALANDHAR

has established an Institution's Innovation Council (IC201912474) in the campus as per the norms of Innovation Cell, Ministry of Education, Govt. of India during the academic calendar year 2018-19

Prof. Anil D. Sahasrabudhe
Chairman
AICTE

Shri. R. Subrahmanyam
Secretary
Ministry of Education

Dr. Abhay Jere
Chief Innovation Officer
Ministry of Education's Innovation Cell

Certificate No: 2026

Aishe Code: C-10429

Date: 23-08-2019

1. Establishment Institution's Innovation Council (IIC)

Director
CT Institute of Mgt. & IT
Jalandhar

PHD CHAMBER
OF COMMERCE AND INDUSTRY

Ref. PbCh Memb

MEMBERSHIP CERTIFICATE

This is to certify that CT Institute of Management & Information Technology, Greater Kailash, G T Road, Maqsudan, Jalandhar-144008, is a Punjab State Chapter Member of the PHD Chamber of Commerce and. Industry. Their Membership Number is 73. This Certificate is valid till 31st March, 2023"

Pradeep Rattan
Resident Director

Pradeep Rattan
Resident Director
PHD Chamber of Commerce and Industry
Chandigarh (INDIA)

"Voice of Industry & Trade"

2. PHD Chamber of Commerce & Industry

Director
CT Institute of Mgt. & IT
Jalandhar