Reasons to choose AXIS Camera Station Pro.

Powerful and flexible video management and access control.

www.axis.com

#1.

Powerful features & user-friendly design.

Easy to use and configure

Surveillance and more

Reliable single vendor solution

#2.

Everything you need for efficient Video Management.

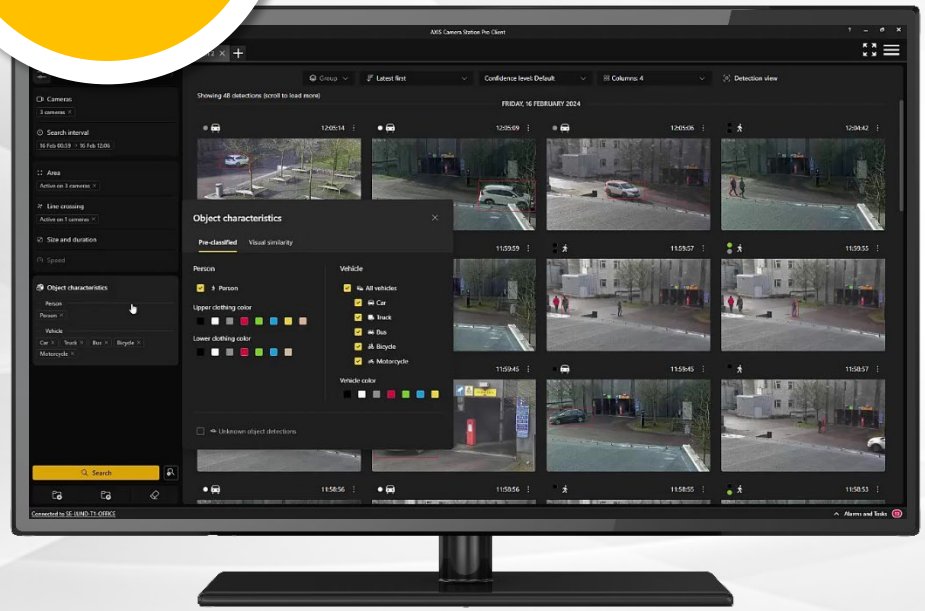

- Drag and drop
- Interactive maps
- Video scrubbing
- Smart search & similarity search
- Simple export and Incident report
- Privacy protection

#3.

Unified access control to enhance security.

- Intercoms for easy access
- Improve security with access control
- Efficient investigations

#4.

Clear identification in any environment.

- Complete camera portfolio
- Multi-sensor cameras
- Thermal cameras
- Body worn cameras
- Support for third party cameras

4K NETWORK VIDEO

HDTV NETWORK VIDEO

AXIS COMMUNICATIONS

#5.

Future-proof technologies included.

- Axis Cloud Connect
- Radar
- Light Finder and Optimized IR
- Zipstream
- Axis Edge Vault

#6.

Flexibility to build the right solution to protect your premises.

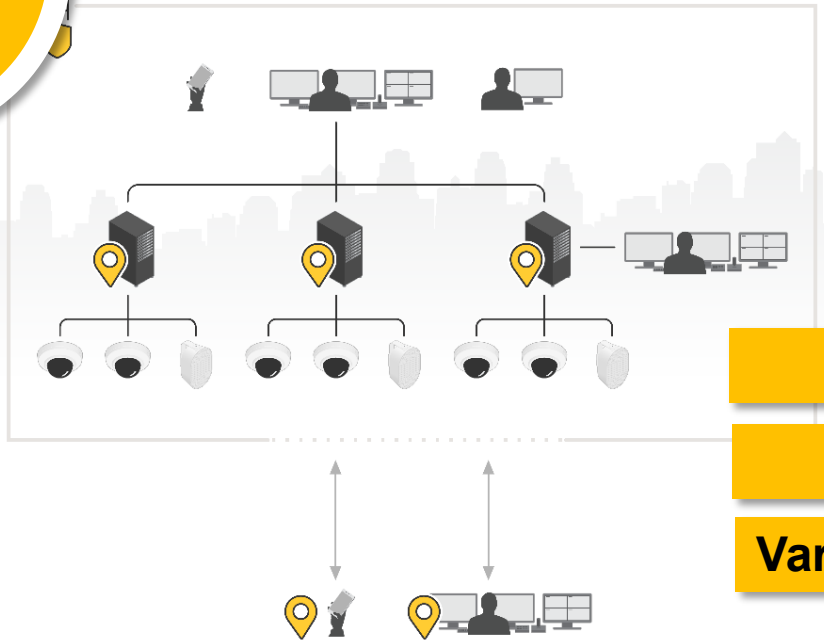

Single or multiple sites

Flexible server set-up

Various ways to access the system

Full portfolio of recorders.

#7.

Appliances & recording servers

- Out-of-the-box ready
- Optimized for surveillance
- Redundancy

Expansion recorder

- Easy to add extra storage
- Easy to add
- Off-load main server

#8.

Cloud connectivity included.

- Web portal for easy access
- Video operation
- Device and user management
- Maintained by Axis
- Cloud storage for redundancy

#9.

A complete validated Axis solution.

Surveillance + access control + other IP devices

Single point of support

Well tested – no surprises!

AXIS COMMUNICATIONS

Secure & reliable.

#10.

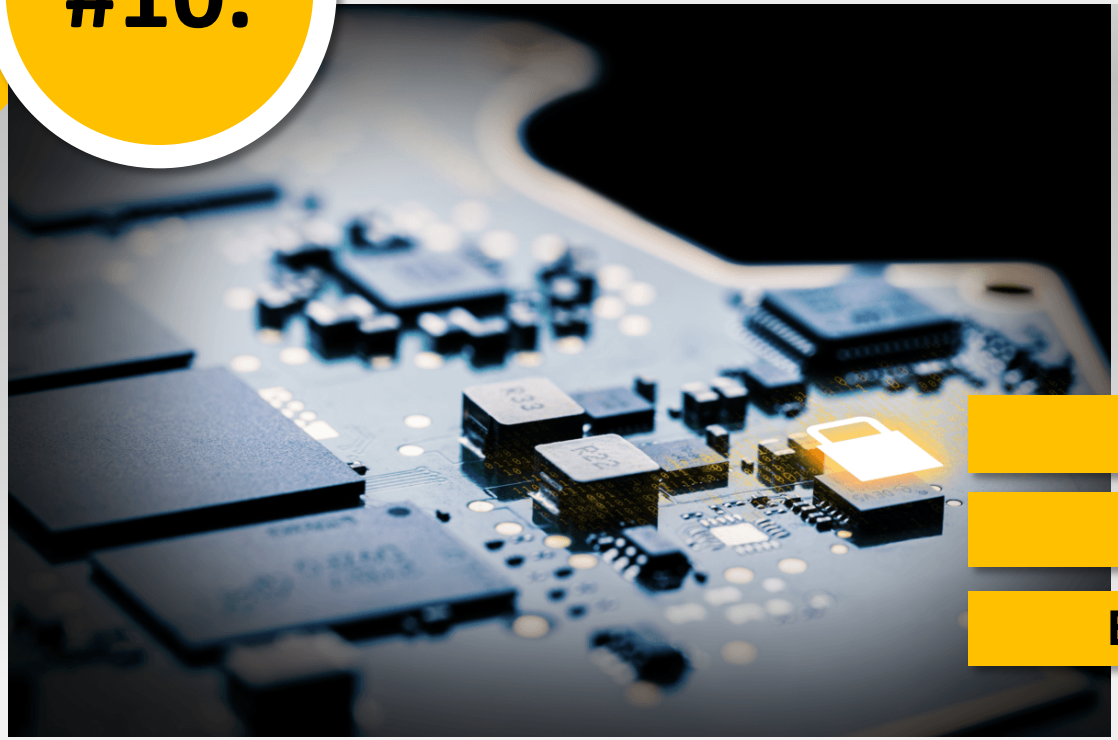

High quality IP devices

Cyber secure

Encrypted communication

#11.

Easy to protect third-party privacy.

Video redaction

AXIS Live Privacy Shield

#12.

Analytics on the edge to increase efficiency.

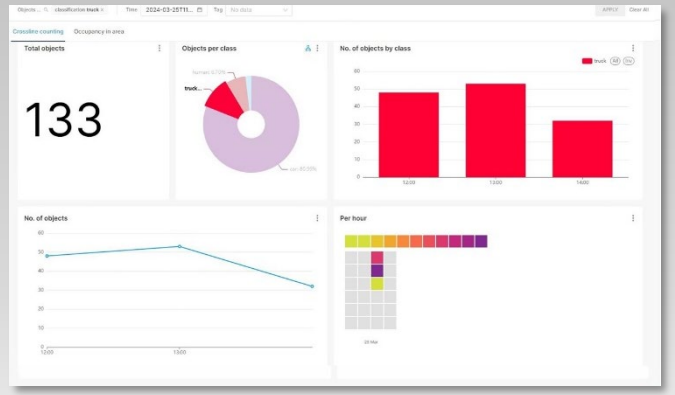

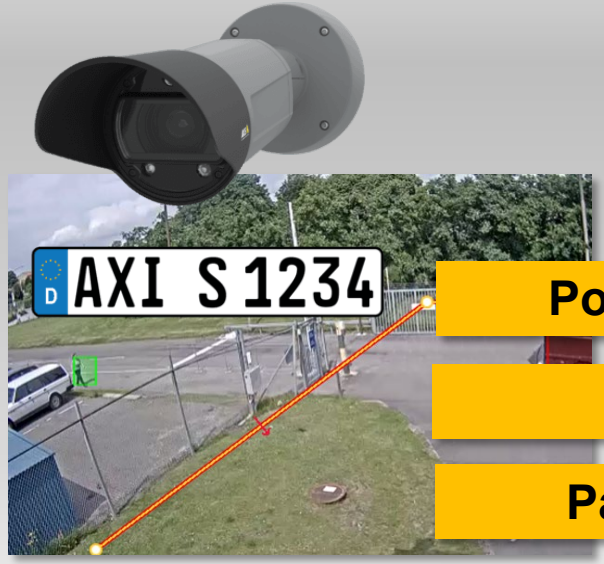

- Powerful rules engine
- Axis analytics
- Partner applications
- Data insight dashboard

#13.

Simple license model, no hidden costs.

- No additional cost for feature modules
- All upgrades included
- Tied to hardware licenses for simplicity
- Stand-alone licenses for flexibility

A scalable & future proof solution.

#14.

Add capabilities as your business grows

#15.

AXIS Camera Station Integrator Suite.

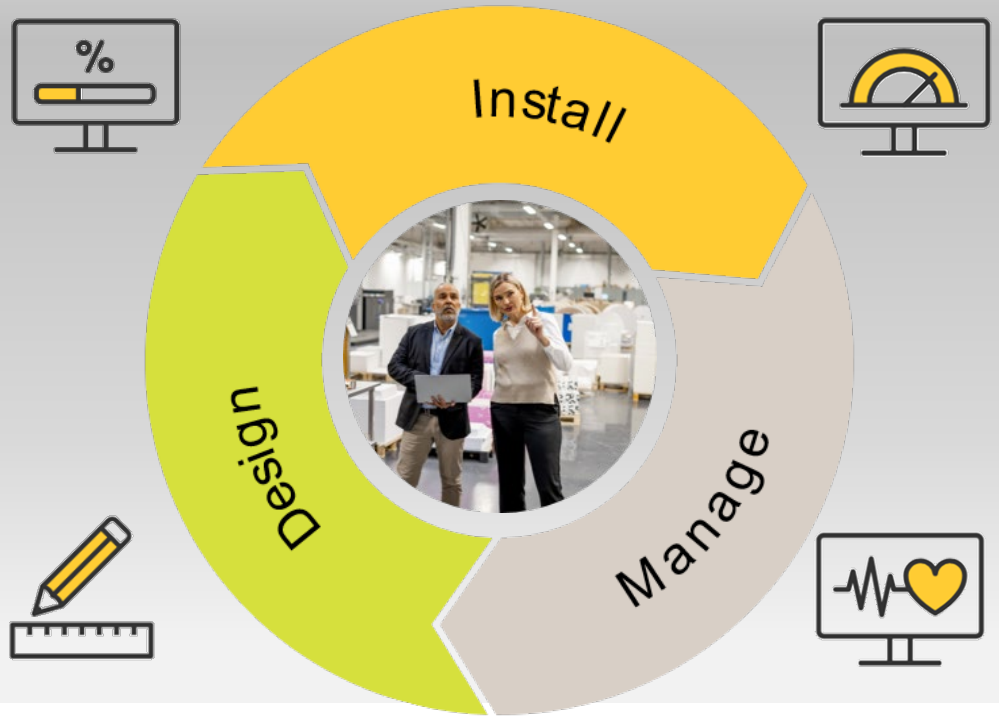

THANK YOU

www.axis.com

© 2024 Axis Communications AB. All rights reserved.