Time Series of Site Position drawn by zhao at Institute of Seismology

Station: SCMX

31.671N 103.850E 0.00(m)
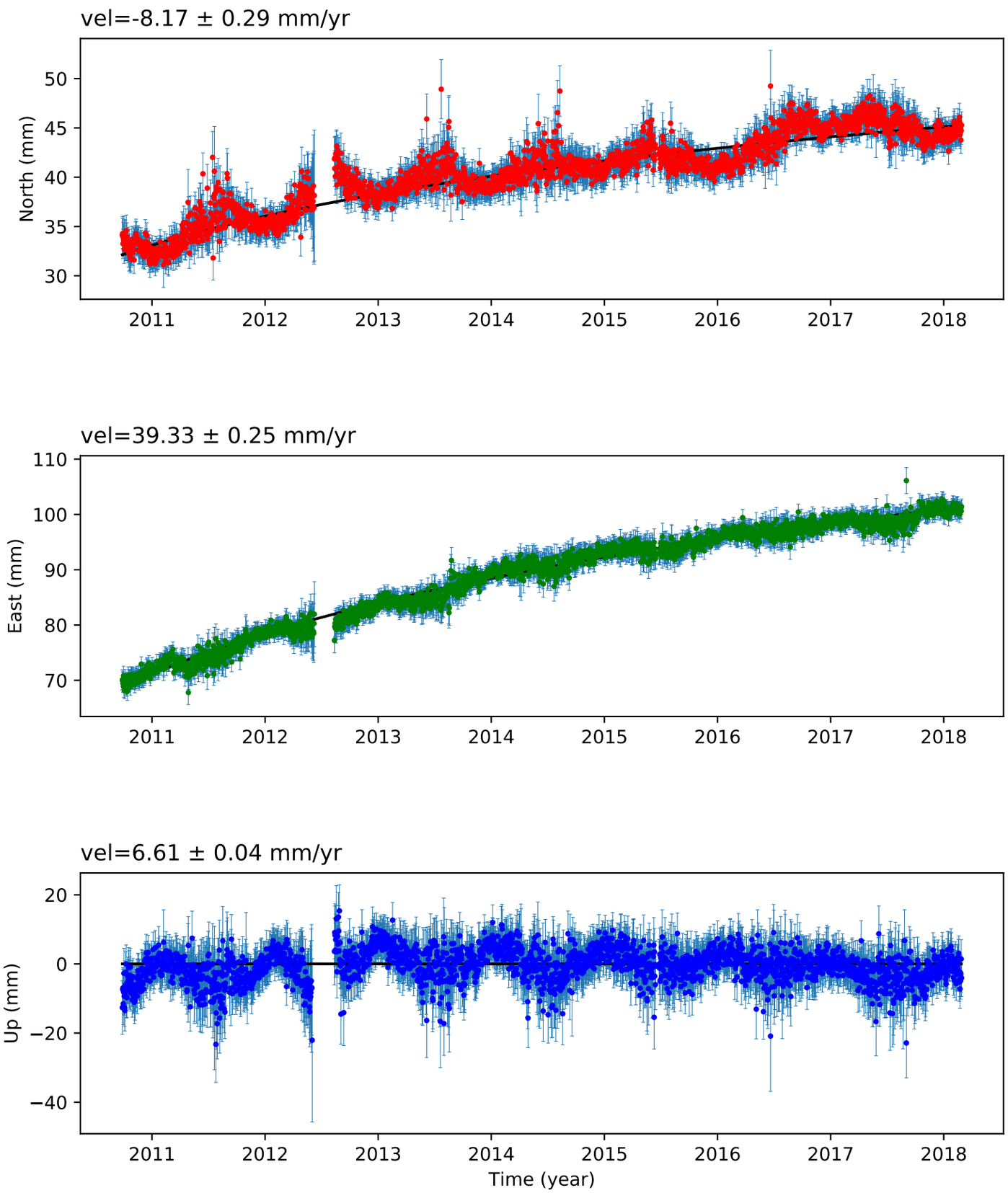
2603 Daily solution (2010.74-2018.16)