Time Series of Site Position drawn by zhao at Institute of Seismology

Station: SDRC

37.170N 122.421E 0.00(m)

2680 Daily solution (2010.53-2018.16)

vel=-12.06 ± 0.33 mm/yr

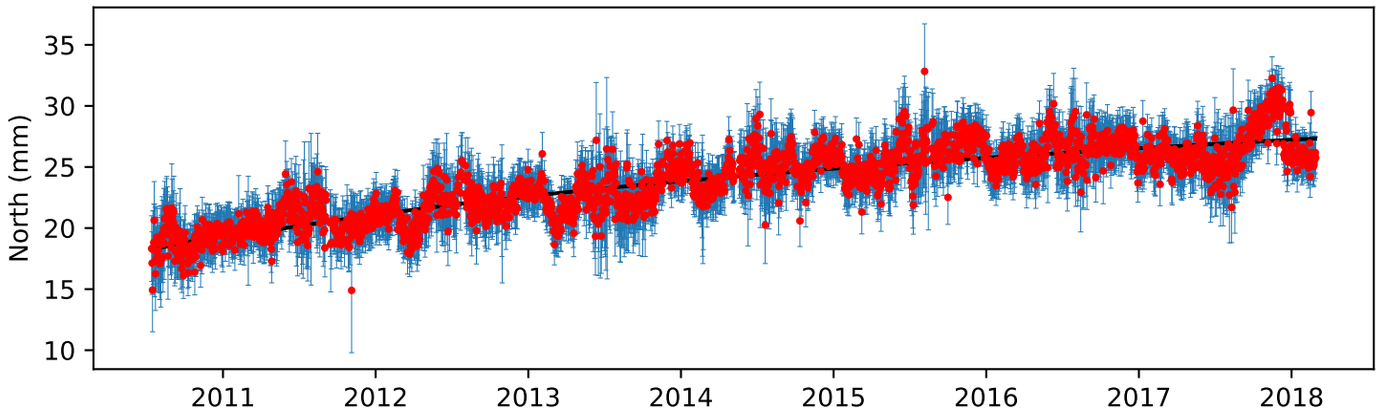

vel=29.46 ± 0.38 mm/yr

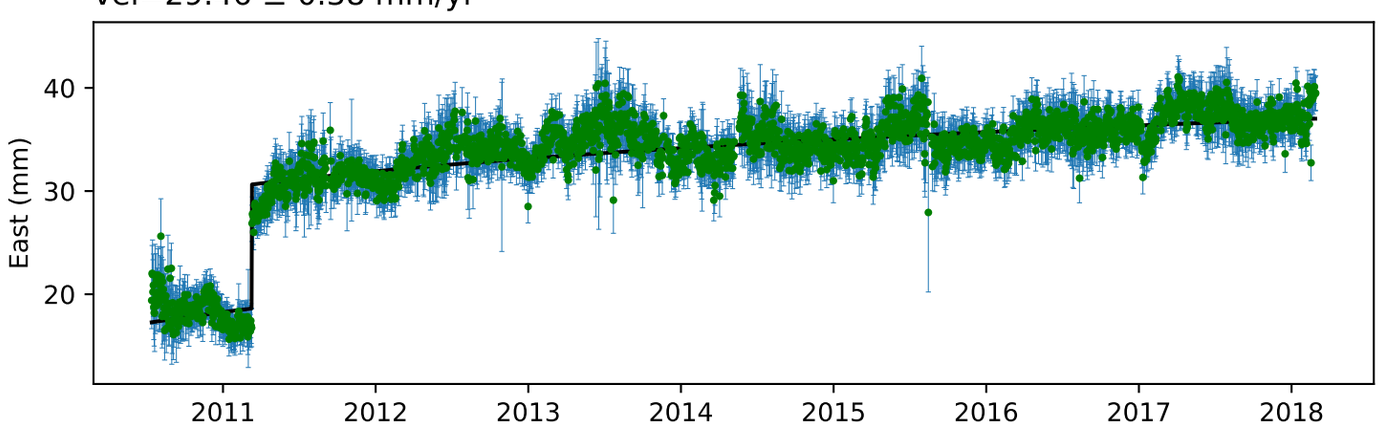
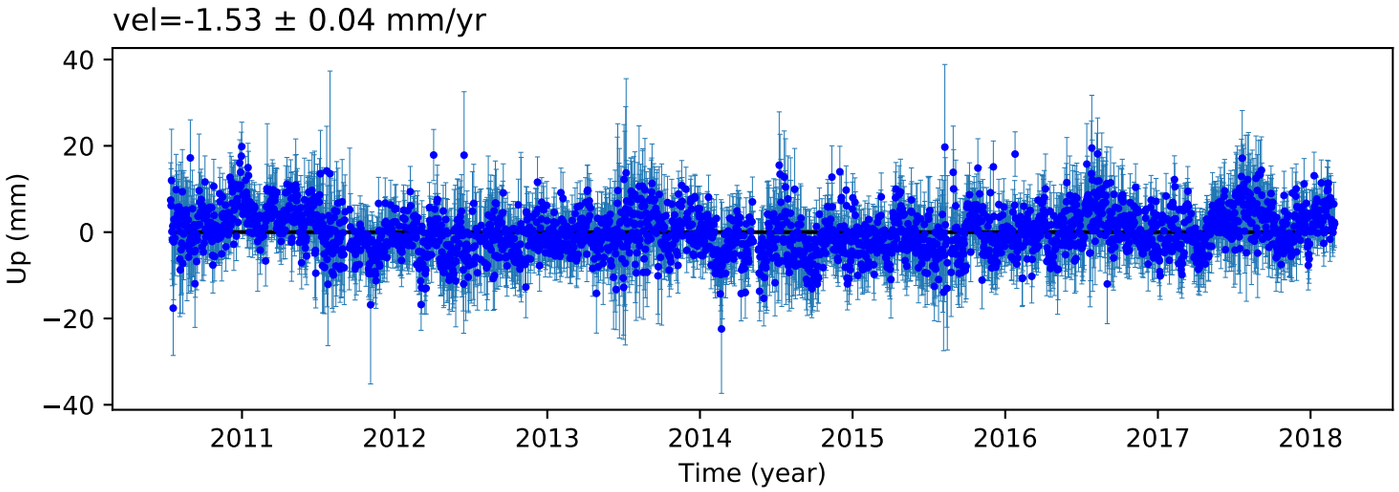
vel=-1.53 ± 0.04 mm/yr