# Physics-Infused Reduced-Order Modeling for Analysis of Hypersonic Thermal Protection Systems With Unknown Contact Resistances

## 1 Introduction

The objectives of this work as summarized as follows:

1. Present the systematic application of PIROM to simultaneously learning a ROMs and inferring contact conductances for hypersonic TPS.
2. Benchmark the PIROM performance against the state-of-the-art data-driven, SciML, and traditional FEM modeling approaches for inferring contact conductances, as well as for predicting the temperature dynamics of the system.
3. Assess the performance of the PIROM in an experimental setting,

## 2 Conventional lumped-capacitance model

Consider the lumped-mass average temperature state,

$$\mathbf{u} = [u_1, u_2, u_3, u_4]^T \in \mathbb{R}^N \tag{1}$$

and temperature-dependent lumped-capacitance matrix,

$$A(\mathbf{u}) = \begin{bmatrix} a_1(u_1) & 0 & 0 & 0 \\ 0 & a_2(u_2) & 0 & 0 \\ 0 & 0 & a_3(u_3) & 0 \\ 0 & 0 & 0 & a_4(u_4) \end{bmatrix} \tag{2}$$

Let the external Neumann forcing be applied to the first lumped mass,

$$\mathbf{f}(t) = \begin{bmatrix} f(t) \\ 0 \\ 0 \\ 0 \end{bmatrix} \tag{3}$$

For interfaces $i = 1, 2, 3$, define the known *bulk resistances*

$$S_i(\mathbf{u}) = R_i^-(\mathbf{u}) + R_i^+(\mathbf{u}) \tag{4}$$

and the unknown contact resistance,

$$R_{xi} > 0, \qquad g_{xi} := \frac{1}{R_{xi}}. \tag{5}$$

The classical lumped-capacitance model with effective series resistances is,

$$A(\mathbf{u})\,\dot{\mathbf{u}} = B(\mathbf{u})\,\mathbf{u} + \mathbf{f}(t) \tag{6}$$

where,

$$B(\mathbf{u}) = \sum_{i=1}^{N-1} \frac{1}{S_i(\mathbf{u}) + R_{xi}} \mathbf{K}_i \tag{7}$$

with standard nearest-neighbor diffusion stencils,

$$\mathbf{K}_1 = \begin{bmatrix} 1 & -1 & 0 & 0 \\ -1 & 1 & 0 & 0 \\ 0 & 0 & 0 & 0 \\ 0 & 0 & 0 & 0 \end{bmatrix}, \mathbf{K}_2 = \begin{bmatrix} 0 & 0 & 0 & 0 \\ 0 & 1 & -1 & 0 \\ 0 & -1 & 1 & 0 \\ 0 & 0 & 0 & 0 \end{bmatrix}, \mathbf{K}_3 = \begin{bmatrix} 0 & 0 & 0 & 0 \\ 0 & 0 & 0 & 0 \\ 0 & 0 & 1 & -1 \\ 0 & 0 & -1 & 1 \end{bmatrix} \tag{8}$$

The effective heat flux through interface $i$ is therefore,

$$q_i = \frac{u_{i+1} - u_i}{S_i(\mathbf{u}) + R_{xi}} \tag{9}$$

where the temperature-drop convention is always taken as,

$$\Delta u_i = u_{i+1} - u_i \tag{10}$$

## 3 Total drop = bulk drop + contact drop

To separate bulk and contact contributions, introduce interface temperatures

$$\theta_i^+, \qquad \theta_i^-, \qquad i = 1, 2, 3, \tag{11}$$

where $\theta_i^-$ and $\theta_i^+$ are the temperatures immediately to the left and right of contact $i$, respectively. Define the contact temperature jumps as,

$$\Delta\theta_i := \theta_i^+ - \theta_i^-, \qquad i = 1, 2, 3 \tag{12}$$

The total lumped-to-lumped temperature drop across interface $i$,

$$u_{i+1} - u_i \tag{13}$$

This total lumped-to-lumped temperature drop is the sum of the bulk drop across the interface and the contact jump across the interface,

$$\underbrace{u_{i+1} - u_i}_{\text{total drop}} = \underbrace{\left(\theta_i^- - u_i\right) + \left(u_{i+1} - \theta_i^+\right)}_{\text{bulk drop}} + \underbrace{\left(\theta_i^+ - \theta_i^-\right)}_{\text{contact drop}}. \tag{14}$$

Hence,

$$\underbrace{\left(\theta_i^- - u_i\right) + \left(u_{i+1} - \theta_i^+\right)}_{\text{bulk drop}} = \underbrace{\left(u_{i+1} - u_i\right)}_{\text{total drop}} - \underbrace{\Delta\theta_i}_{\text{contact drop}} \tag{15}$$

$$\text{bulk drop across interface } i = (u_{i+1} - u_i) - \Delta\theta_i. \tag{16}$$

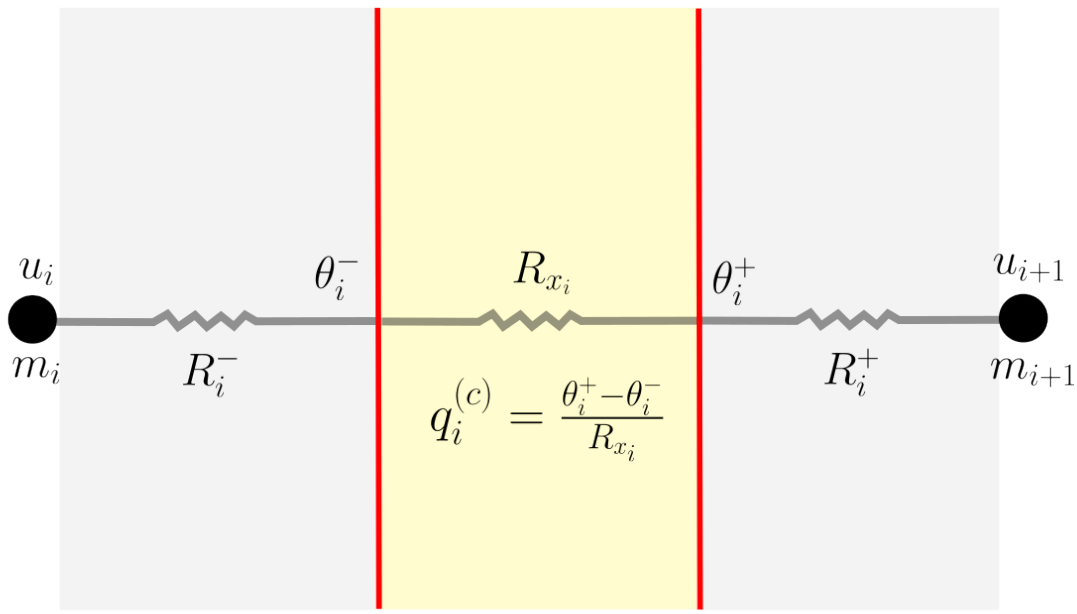


Thus the lifted state is

$$x = \begin{bmatrix} u \\ \Delta\boldsymbol{\theta} \end{bmatrix} = \begin{bmatrix} u_1 \\ u_2 \\ u_3 \\ u_4 \\ \Delta\theta_1 \\ \Delta\theta_2 \\ \Delta\theta_3 \end{bmatrix} \in \mathbb{R}^7, \qquad \Delta\boldsymbol{\theta} = \begin{bmatrix} \Delta\theta_1 \\ \Delta\theta_2 \\ \Delta\theta_3 \end{bmatrix}.$$

## 4 Heat-flux Continuity and DAE Formulation

Using the adopted convention, define the bulk and contact heat fluxes as

$$q_i^{(b)} = \frac{(u_{i+1} - u_i) - \Delta\theta_i}{S_i(u)}, \qquad q_i^{(c)} = \frac{\Delta\theta_i}{R_{xi}} = g_{xi}\Delta\theta_i. \tag{17}$$

Heat-flux continuity across each interface requires

$$q_i^{(b)} = q_i^{(c)}, \qquad i = 1, 2, 3, \tag{18}$$

which yields the algebraic constraints

$$\frac{(u_{i+1} - u_i) - \Delta\theta_i}{S_i(u)} - g_{xi}\Delta\theta_i = 0, \qquad i = 1, 2, 3. \tag{19}$$

### Lumped-temperature dynamics

The four lumped energy balances yield,

$$a_1(u_1)\dot{u}_1 = f(t) - q_{12}^{(b)} \tag{20a}$$
$$a_2(u_2)\dot{u}_2 = q_{12}^{(b)} - q_{23}^{(b)} \tag{20b}$$
$$a_3(u_3)\dot{u}_3 = q_{23}^{(b)} - q_{34}^{(b)} \tag{20c}$$
$$a_4(u_4)\dot{u}_4 = q_{34}^{(b)} \tag{20d}$$

Substituting using the bulk heat fluxes yields,

$$a_1(u_1)\dot{u}_1 = f(t) - \frac{(u_2 - u_1) - \Delta\theta_1}{S_1(u)} \tag{21a}$$
$$a_2(u_2)\dot{u}_2 = \frac{(u_2 - u_1) - \Delta\theta_1}{S_1(u)} - \frac{(u_3 - u_2) - \Delta\theta_2}{S_2(u)} \tag{21b}$$
$$a_3(u_3)\dot{u}_3 = \frac{(u_3 - u_2) - \Delta\theta_2}{S_2(u)} - \frac{(u_4 - u_3) - \Delta\theta_3}{S_3(u)} \tag{21c}$$
$$a_4(u_4)\dot{u}_4 = \frac{(u_4 - u_3) - \Delta\theta_3}{S_3(u)} \tag{21d}$$

### Matrix form of DAE

Define the difference matrix,

$$\mathbf{D} = \begin{bmatrix} -1 & 1 & 0 & 0 \\ 0 & -1 & 1 & 0 \\ 0 & 0 & -1 & 1 \end{bmatrix}, \ \mathbf{D}u = \begin{bmatrix} u_2 - u_1 \\ u_3 - u_2 \\ u_4 - u_3 \end{bmatrix} \tag{22}$$

Define the bulk temperature stencils,

$$\mathbf{K}_1 = \begin{bmatrix} 1 & -1 & 0 & 0 \\ -1 & 1 & 0 & 0 \\ 0 & 0 & 0 & 0 \\ 0 & 0 & 0 & 0 \end{bmatrix}, \ \mathbf{K}_2 = \begin{bmatrix} 0 & 0 & 0 & 0 \\ 0 & 1 & -1 & 0 \\ 0 & -1 & 1 & 0 \\ 0 & 0 & 0 & 0 \end{bmatrix}, \ \mathbf{K}_3 = \begin{bmatrix} 0 & 0 & 0 & 0 \\ 0 & 0 & 0 & 0 \\ 0 & 0 & 1 & -1 \\ 0 & 0 & -1 & 1 \end{bmatrix} \tag{23}$$

and the bulk jump-coupling stencils,

$$\mathbf{L}_1 = \begin{bmatrix} 1 & 0 & 0 \\ -1 & 0 & 0 \\ 0 & 0 & 0 \\ 0 & 0 & 0 \end{bmatrix}, \ \mathbf{L}_2 = \begin{bmatrix} 0 & 0 & 0 \\ 0 & 1 & 0 \\ 0 & -1 & 0 \\ 0 & 0 & 0 \end{bmatrix}, \ \mathbf{L}_3 = \begin{bmatrix} 0 & 0 & 0 \\ 0 & 0 & 0 \\ 0 & 0 & 1 \\ 0 & 0 & -1 \end{bmatrix} \tag{24}$$

Then,

$$A(u)\dot{u} = \sum_{i=1}^{N-1} \frac{1}{S_i(u)} \Big( \mathbf{K}_i u + \mathbf{L}_i \Delta\boldsymbol{\theta} \Big) + \mathbf{f}(t) \tag{25}$$

and the algebraic constraints for heat flux continuity are written as,

$$\mathrm{diag}\left( \frac{1}{S_1(u)}, \frac{1}{S_2(u)}, \frac{1}{S_3(u)} \right) \mathbf{D}u - \left[ \mathrm{diag}\left( \frac{1}{S_1(u)}, \frac{1}{S_2(u)}, \frac{1}{S_3(u)} \right) + G_x \right] \Delta\boldsymbol{\theta} = 0 \tag{26}$$

where

$$G_x = \begin{bmatrix} g_{x1} & 0 & 0 \\ 0 & g_{x2} & 0 \\ 0 & 0 & g_{x3} \end{bmatrix} \tag{27}$$

Equation (26), along with the lumped-temperature dynamics, defines a DAE system for the lifted state $x = [u, \Delta\boldsymbol{\theta}]$.

# 5 DAE index reduction

The DAE is index-reduced by differentiating the heat-flux continuity constraints with respect to time, which, for each interface $i$, yields,

$$\frac{d}{dt}\left[\frac{(u_{i+1} - u_i) - \Delta\theta_i}{S_i(u)} - g_{xi}\Delta\theta_i\right] = 0 \tag{28}$$

The contact conductances $g_{xi}$ are assumed constant, therefore,

$$\big(1 + g_{xi}S_i(u)\big)\Delta\dot{\theta}_i = \big(\dot{u}_{i+1} - \dot{u}_i\big) - \frac{(u_{i+1} - u_i) - \Delta\theta_i}{S_i(u)}\dot{S}_i(u) \tag{29}$$

Using the original algebraic constraint

$$\frac{(u_{i+1} - u_i) - \Delta\theta_i}{S_i(u)} = g_{xi}\Delta\theta_i, \tag{30}$$

the index-reduced dynamics become,

$$\boxed{\Delta\dot{\theta}_i = \frac{\dot{u}_{i+1} - \dot{u}_i - g_{xi}\Delta\theta_i\,\dot{S}_i(u)}{1 + g_{xi}S_i(u)}, \qquad i = 1, 2, 3} \tag{31}$$

Define

$$M(u; R_x) = \begin{bmatrix} 1 + g_{x1}S_1(u) & 0 & 0 \\ 0 & 1 + g_{x2}S_2(u) & 0 \\ 0 & 0 & 1 + g_{x3}S_3(u) \end{bmatrix} \tag{32}$$

and,

$$\dot{S}(u) = \begin{bmatrix} \dot{S}_1(u) \\ \dot{S}_2(u) \\ \dot{S}_3(u) \end{bmatrix}, \qquad \Delta\boldsymbol{\theta} \odot \dot{S}(u) = \begin{bmatrix} \Delta\theta_1\dot{S}_1(u) \\ \Delta\theta_2\dot{S}_2(u) \\ \Delta\theta_3\dot{S}_3(u) \end{bmatrix} \tag{33}$$

Then, the index-reduced dynamics for the contact jumps can be written in matrix form as,

$$M(u; R_x)\Delta\dot{\theta} = D\,\dot{u} - G_x\big(\Delta\boldsymbol{\theta} \odot \dot{S}(u)\big) \tag{34}$$

Thus, the index-reduced lifted system is given by the coupled ODEs,

$$A(u)\dot{u} = \sum_{i=1}^{N-1} \frac{1}{S_i(u)}\Big(\mathbf{K}_i u + \mathbf{L}_i\Delta\boldsymbol{\theta}\Big) + \mathbf{f}(t) \tag{35a}$$

$$M(u; R_x)\Delta\dot{\theta} = \mathbf{D}\dot{u} - G_x\big(\Delta\boldsymbol{\theta} \odot \dot{S}(u)\big) \tag{35b}$$

# 6 Physics-Infused Reduced-Order Modeling

The formulation of PIROM for TPS starts by mathematically connecting the FOM, i.e., the DG-FEM, to the RPM, i.e., the LCM. This procedure pinpoints teh missing dynamics in LCM when compared to DG-FEM. Subsequently, the Mori-Zwanzig formalism is employed to determine the model

# 7 Bulk-only Mori–Zwanzig Memory Closure

The purpose of the closure is to account for the unresolved dynamics in the LCM, while leaving the contact-jump dynamics unchanged. Accordingly, the

Accordingly, write the Projected Generalized Langevin Equation (PGLE) for the lumped-temperature dynamics,

$$A(\mathbf{u})\dot{\mathbf{u}} = \sum_{i=1}^{N-1} \frac{1}{S_i(\mathbf{u})} \left(\mathbf{K}_i u + \mathbf{L}_i \Delta\boldsymbol{\theta}\right) + \mathbf{f}(t) + \int_{t_0}^{t} \boldsymbol{\kappa}(t, s, u, \mathbf{f}; \Theta) ds \tag{36}$$

Now, ensure the designed memory modifies only the bulk conductances, i.e.,

$$\boldsymbol{\kappa} \in \operatorname{span}\left\{\mathbf{K}_1 u(t), \mathbf{K}_2 u(t), \mathbf{K}_3 u(t), \mathbf{L}_1 \Delta\boldsymbol{\theta}_1(t), \mathbf{L}_2 \Delta\boldsymbol{\theta}_2(t), \mathbf{L}_3 \Delta\boldsymbol{\theta}_3(t)\right\} \tag{37}$$

which leads to,

$$\boldsymbol{\kappa}(t, s, u, \mathbf{f}; \Theta) \approx \sum_{j=1}^{m} \kappa_j(t, s, u, \mathbf{f}; \Theta) \boldsymbol{\mathcal{P}}_j \tag{38}$$

where,

$$\boldsymbol{\mathcal{P}}_j = \sum_{i=1}^{N-1} \frac{1}{S_i(u)} \mathbf{p}_{ij} \tag{39}$$

Now, define the memory variables as,

$$\beta_j(t) = \int_{t_0}^{t} \kappa_j(t, s, u, \mathbf{f}; \Theta) ds \tag{40}$$

then,

$$\int_{t_0}^{t} \boldsymbol{\kappa}(t, s, u, \mathbf{f}; \Theta) ds = \sum_{j=1}^{m} \beta_j(t) \boldsymbol{\mathcal{P}}_j \tag{41}$$

It follows that,

$$\sum_{j=1}^{m} \beta_j(t) \boldsymbol{\mathcal{P}}_j = \sum_{j=1}^{m} \beta_j(t) \sum_{i=1}^{N-1} \frac{1}{S_i(u)} \mathbf{p}_{ij} = \sum_{i=1}^{N-1} \frac{1}{S_i(u)} \left( \sum_{j=1}^{m} \mathbf{p}_{ij} \beta_j(t) \right) = \sum_{i=1}^{N-1} \frac{1}{S_i(u)} \mathbf{P}_i \boldsymbol{\beta} \tag{42}$$

Then, the memory correction to the LCM dynamics leads to the following modified lumped-temperature dynamics,

$$A(\mathbf{u})\dot{\mathbf{u}} = \sum_{i=1}^{N-1} \frac{1}{S_i(\mathbf{u})} \left(\mathbf{K}_i u + \mathbf{L}_i \Delta\boldsymbol{\theta} + \mathbf{P}_i \boldsymbol{\beta}\right) + \mathbf{f}(t) \tag{43}$$

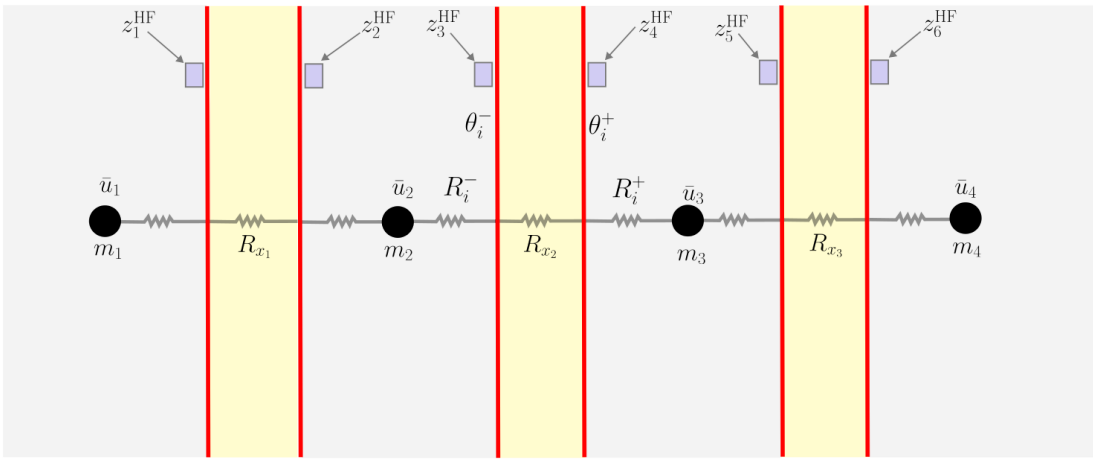


$$q_i^{(c)} = \frac{\theta_i^+ - \theta_i^-}{R_{x_i}}$$

Now, let,

$$\kappa_i\left(t, s, \mathbf{u}, \mathbf{f}; \Theta\right) = e^{-\lambda_j (t-s)} \left(q_j^\top \phi(\mathbf{u}(s)) + r_j^\top \psi(\mathbf{f}(s))\right) \tag{44}$$

such that the memory variables are given by,

$$\boldsymbol{\beta}(t) = \int_{t_0}^{t} e^{-\Lambda(t-s)} \left(Q^\top \phi(\mathbf{u}(s)) + R^\top \psi(\mathbf{f}(s))\right) ds \tag{45}$$

The hidden dynamics are now given by,

$$\dot{\boldsymbol{\beta}} = -\Lambda \boldsymbol{\beta} + Q^\top \phi(\mathbf{u}) + R^\top \psi(\mathbf{f}) \tag{46}$$

and in state-space form, the hidden dynamics are,

$$\dot{\boldsymbol{\beta}} = -\Lambda \boldsymbol{\beta} + Q^\top \phi(\mathbf{u}) + R^\top \psi(\mathbf{f}) \tag{47}$$

The full lifted and closed system is given by,

$$A(\mathbf{u})\dot{\mathbf{u}} = \sum_{i=1}^{N-1} \frac{1}{S_i(\mathbf{u})} \left(\mathbf{K}_i \mathbf{u} + \mathbf{L}_i \Delta\boldsymbol{\theta} + \mathbf{P}_i \boldsymbol{\beta}\right) + \mathbf{f}(t) \tag{48a}$$

$$M(\mathbf{u}; R_x)\Delta\dot{\boldsymbol{\theta}} = \mathbf{D}\dot{\mathbf{u}} - G_x\big(\Delta\boldsymbol{\theta} \odot \dot{S}(\mathbf{u})\big) \tag{48b}$$

$$\dot{\boldsymbol{\beta}} = -\Lambda \boldsymbol{\beta} + Q^\top \phi(\mathbf{u}) + R^\top \psi(\mathbf{f}) \tag{48c}$$

The main conclusion of this work are as follows,

1. The PIROM framework successfully learns a ROM for the prediction of the temperature dynamics of the TPS, while simultaneously inferring the unknown contact conductances with errors of less than X% on noisy data with SNR of up to Y dB.

2. The PIROM outperforms the state-of-the-art data-driven, NN-based SciML, and traditional FEM modeling approaches for inferring contact conductances, as well as for predicting the temperature dynamics for OOD configurations.

3. The PIROM is successfully deployed in an experimental setting, where it is able to infer the contact conductances and predict the temperature dynamics with errors of less than X% on noisy data with SNR of up to Y dB.