TAVI'S

Italian Restaurant

BYOB

Family Owned & Operated

701 E. Cedar Creek Pkwy.
Seven Points, TX 75143
903-432-0330

Monday - Closed
Sunday - Thursday
11am - 9pm
Friday - Saturday
11am - 10pm

FREE WiFi

Appetizers

Artichoke & Spinach Dip ($8.95)

Calamari Fritti ($8.95)

Garlic Bread ($3.50)
Add cheese for extra $1.00

Bruschetta
Marinated diced tomatoes, basil, garlic, olive oil, onion, & Parmesan cheese on our freshly baked bread ($6.95)

Chicken Wings
6 Pieces ($9.95) / 12 pieces ($13.95)
Choice of Buffalo sauce or lemon pepper
*Add side of ranch or blue cheese ($0.75 ea.)

Stuffed Mushrooms 6 pieces ($8.95)

Fried Mushrooms 12 pieces ($7.95)

Fried Ravioli 8 pieces ($6.95)

Mozzarella Sticks 6 pieces ($6.95)

Salads

Tossed Salad ($2.95)

Tavi's Salad
Topped with mozzarella cheese, black olives, tomatoes, and mushrooms ($7.95)

Chef Salad
Topped with grilled chicken, roasted red peppers, tomatoes, & fresh Mozzarella ($11.95)

Greek Salad Special
Onions, olives, Feta cheese, tomatoes, roasted red peppers in olive oil & red vinegar dressing ($7.95)

Antipasta Salad
Ham, salami, Provolone cheese, black olives, tomatoes, mushrooms, and Mozzarella cheese ($8.95)

Grilled Chicken Meli's Salad
Black olives, onions, mushrooms, artichokes hearts, topped in olive oil & vinegar dressing ($11.95)

Caesar Salad ($6.95)
or with chicken ($10.95)

Sides

Marinara Sauce ($1.75)

Alfredo Sauce ($4.45)

Alla Panna Sauce (Pink Sauce) ($4.45)

Garlic & Olive Oil ($2.00)

Grilled Chicken Breast ($3.95)

Meatballs or Sausage ($4.95)

Homemade Baked Pastas

ALL ENTREES SERVED WITH HOMEMADE ROLLS & HOUSE SALAD
(Upgrade to Alfredo sauce for $2.95)

Pasta Combo
Manicotti, Lasagna, & Cannelloni ($9.95)

Lasagna ($8.95)

Cannelloni ($8.95)

Manicotti ($8.95)

Cheese Ravioli ($8.95)

Baked Ziti ($8.95)

Sausage & Peppers
Italian sausage & bell peppers sauteed in a red sauce & topped with Mozzarella cheese and served over spaghetti ($11.95)

Eggplant Parmigiana ($7.95)

Eggplant Rollatini
Fresh Eggplant filled with Ricotta and Romana cheese & topped with Mozzarella cheese ($11.95)

Baked Specialties

Sausage Calzone
Sausage, Ricotta & Mozzarella cheese ($7.95)

Stromboli Meat
Pepperoni, sausage, hamburger, and Canadian bacon ($7.95)

Hot & cold Subs

Philly Cheese Steak
Mushrooms, bell peppers, & onions ($7.95)

Chicken Parmigiana Sub ($7.95)

Meatball Parmigiana Sub ($7.95)

Sausage & Pepper Parmigiana Sub ($7.95)

Ham & Provolone Sub
Served with lettuce & tomatoes ($7.95)

Kid's Menu

Baked Pasta
Choice of Lasagna, Cannelloni, Manicotti, Cheese Ravioli, or Baked Ziti ($5.99)

Spaghetti & Marinara
Or mushrooms, meat sauce, Italian sausage, meatball ($5.99)

Fettucine Alfredo ($6.99)

Chicken & Veal Entrees

Parmigiana
Lightly breaded, fried and topped with marinara sauce and mozzarella. Served with spaghetti.
Chicken ($12.95) / Veal ($14.95)

Florentine
Fresh mushroom and spinach sauteed and tossed in a creamy Alfredo sauce with Fettucine pasta topped with grilled chicken ($14.95) or Veal ($16.95).

Cacciatore
Sauteed mushrooms, green peppers, roasted red peppers, and onions in a Sherry wine, Marinara sauce over spaghetti. Chicken ($13.95) / Veal ($15.95)

Marsala
Sauteed with fresh mushrooms and sweet Marsala wine sauce over spaghetti. Chicken ($12.95) / Veal ($14.95)

Piccata
Sauteed with fresh squeezed lemon, butter, & capers in a white wine sauce over spaghetti.
Chicken ($12.95) / Veal ($14.95)

Scar Pella
Sauteed with roasted red peppers, onions, and mushrooms in a creamy pink sauce topped with Provolone and served with spaghetti. Chicken ($14.95) / Veal ($16.95)

Carciofi
Sauteed with fresh mushrooms & artichokes hearts in a pink sauce and served over linguine.
Chicken ($13.95) / Veal ($15.95)

Aristocrat
Sauteed in creamy white wine sauce and topped with eggplant and Provolone over a bed of spaghetti.
Chicken ($13.95) / Veal ($15.95)

Calabrese
Sauteed with fresh mushrooms, artichoke hearts, and roasted red pepper in a creamy sauce over spaghetti.
Chicken ($14.95) / Veal ($16.95)

Fettuccine Alfredo
Parmesan cream sauce with a hint of garlic, served over fettuccine. Chicken ($12.95) / Veal ($14.95)

Tavi's
Sauteed with mushrooms, tomatoes, and artichoke hearts, in a white wine sauce, served over spaghetti.
Chicken ($14.95) / Veal ($16.95)

Francese
Egg-battered and served with a lemon butter sauce on bed of linguine. Chicken ($14.95) / Veal ($16.95)

Seafood

Lobster Ravioli ($14.95)

Shrimp Marinara
Sauteed shrimp in a garlic & marinara sauce and served over linguine ($14.95)

Shrimp Scampi
Sauteed shrimp with garlic in a white wine lemon sauce over linguine ($15.95)

Shrimp Alfredo
Sauteed shrimp tossed with fettucine and fresh alfredo sauce ($15.95)

Frutti di Mare
A seafood combination of shrimp, scallops, clams, mussels, & calamari served on a bed of linguine ($17.95)

Tilapia & Shrimp
Sauteed in a white wine and lemon butter sauce with capers. Served with spaghetti ($17.95)

Salmon Verona
Sauteed with freshly squeezed lemon and butter with capers in a white wine sauce.
Served with spaghetti ($16.95)

Linguine
With red or white clam sauce ($13.95)

House Specialties

Spaghetti or Ziti
Choice of Marinara sauce, meat sauce, meatballs, Italian sausage, or mushrooms ($7.95)

Fettuccine Carbonara
Sauteed ham, mushrooms, & black olives in a creamy sauce ($12.95)

Tortellini alla Panna
Cheese filled pasta in a pink sauce ($11.95)

Penne Alla Vodka
In a light pink cream sauce with a dash of Vodka ($11.95)

Pasta Primavera
Sauteed fresh broccoli, carrots, & mushrooms in a creamy Alfredo sauce over a bed of fettucine ($12.95)

Spaghetti the "Works"
Spaghetti & meat sauce served with meatballs, Italian sausage, and mushrooms ($12.95)

Fresh Homemade Soups

Minestrone
Italian soup with vegetables & pasta ($6.50)

Chicken Noodle
Homemade traditional recipe ($6.50)

ALL ENTREES SERVED WITH HOMEMADE ROLLS & HOUSE SALAD
upgrade to a Caesar or Greek salad for $3.75

New York Style Pizza

	12" Small	14" Medium	16" Large	18" X-Large
Neapolitan Thin crust cheese pizza	$8.95	$9.95	$10.95	$11.95
Verona's White Ricotta & Mozzarella cheese	$10.95	$11.95	$12.95	$13.95
Tavi's Special Pepperoni, Canadian bacon, sausage, hamburger, mushrooms, green peppers, onions, & black olives	$14.95	$15.95	$16.95	$17.95
Tavi's Meat Lover's Pepperoni, Canadian bacon, sausage, & hamburger	$13.95	$14.95	$15.95	$16.95
Tavi's Veggie Mushrooms, green peppers, onions, & black olives	$12.95	$13.95	$14.95	$15.95
Alfredo Pizza Alfredo sauce & Mozzarella cheese	$11.95	$12.95	$13.95	$14.95
Margarita Pizza Fresh tomatoes, garlic, basil, & olive oil topped with Mozzarella cheese	$12.95	$13.95	$14.95	$15.95
Each additional topping Pepperoni, Canadian bacon, sausage, hamburger, mushrooms, green peppers, onions, black olives, jalapenos, fresh garlic, & green olives	$1.25	$1.50	$1.75	$2.00
Special Toppings Extra cheese, Feta cheese, sliced Italian sausage, meatballs, chicken, artichokes hearts, pineapple chunks, spinach, fresh tomatoes, and anchovies	$2.25	$2.50	$2.75	$3.00

Desserts

Tiramisu ($5.25)

Three Layer Chocolate Mouse ($5.25)

Italian Cream Cake ($5.25)

Cannoli ($5.50)

New York Style Cheesecake
Choice of plain or strawberry ($4.50)

Beverages

Fountain Drinks ($2.50)
Coca Cola / Diet Coke / Sprite / Dr Pepper / Diet Dr Pepper / Orange Fanta / Iced Tea / Sweet Tea

Bottled Water ($2.50)

Coffee / Hot Tea ($2.50)

Bottled Root Beer ($2.50)

Herb-Grilled Salmon

Fillet brushed with Italian herbs and extra virgin oil served with sauteed broccoli and carrots in a pesto sauce with tortellini. ($16.95)

Seafood Primavera

A seafood combination of mussels, shrimp, & scallops sauced with mushrooms, carrots, & broccoli in a creamy Alfredo sauce ($18.95)

Linguine Seafood

A seafood combination of shrimp, scallops & clams in a creamy Alfredo sauce. ($16.95)

Roma Special

Sauteed with roasted red peppers, fresh mushrooms, black olives, and Italian sausage in creamy pink sauce served over spaghetti. (Chicken $15.95 / Veal $18.95)

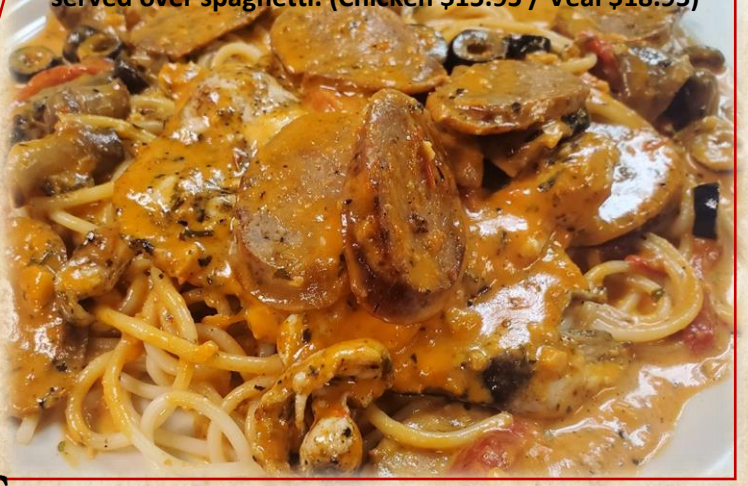

TAVI'S
Italian Restaurant

Linguine Broccoli with Chicken

Sauteed with broccoli in a garlic & olive oil sauce over linguine ($13.95)

House Trio

Homemade lasagna along with lightly breaded chicken parmigiana and creamy fettuccine Alfredo ($14.95)