The Fox

Mandolin Break
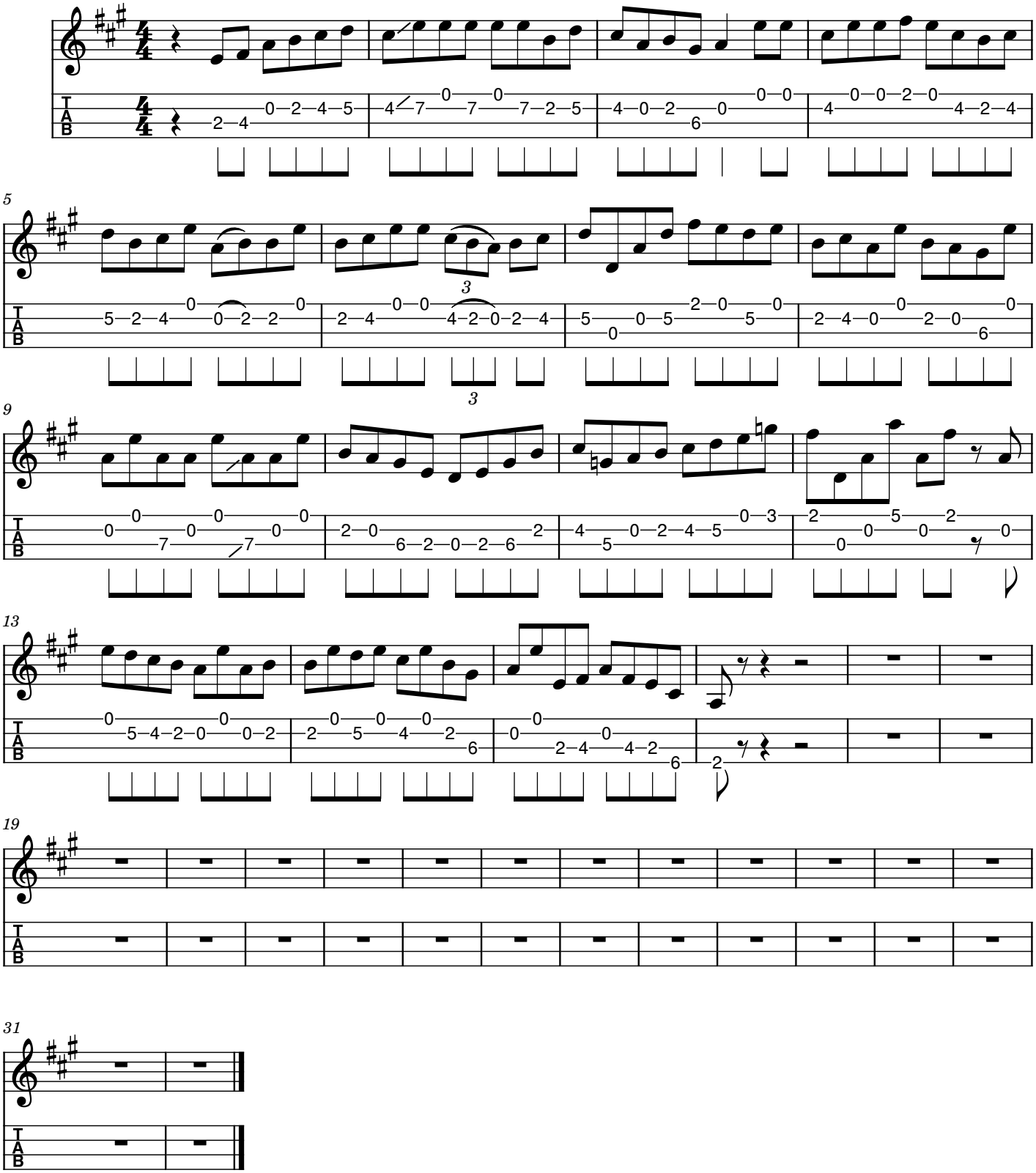
Nickel Creek