Counrty Dance
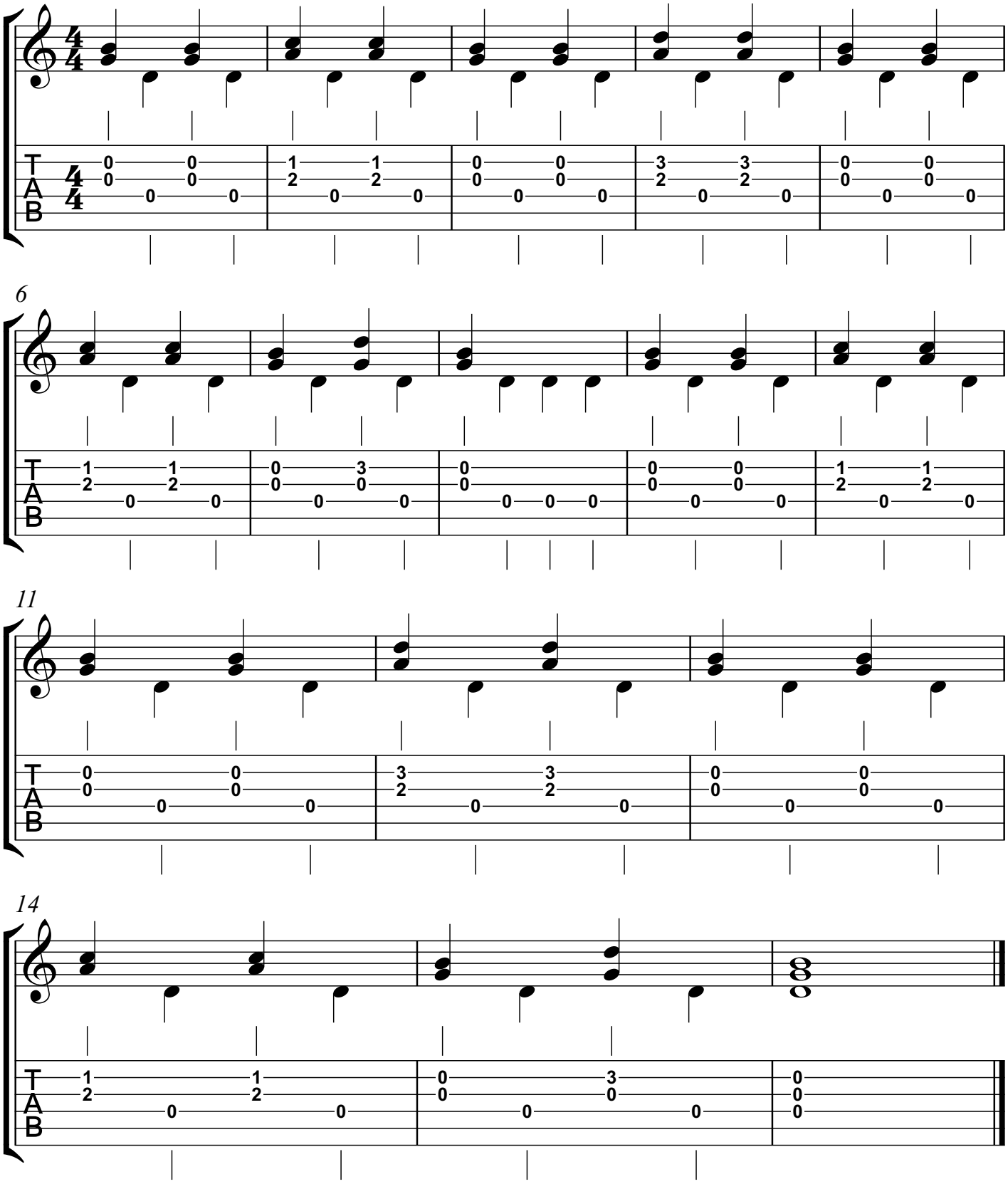
All notes with the stem down are FREE strokes played by the thumb.
All notes with the stem UP are free stokes played by fingers 1 and 2.
All notes are played speed. nearly every thumb is followed by a pull by fingers 1 and 2.