Studie tip:
Tel alles tweemaal zo langzaam.
Dus

Blue (1/4) -> Two-o
Jel (1/8) -> Blue
Hu (1/16) -> Jel
Purple := Jel lo jel lo

Sonate in Es

KV 282 (189g)

München 1775
W.A. Mozart
(1756 - 1791)

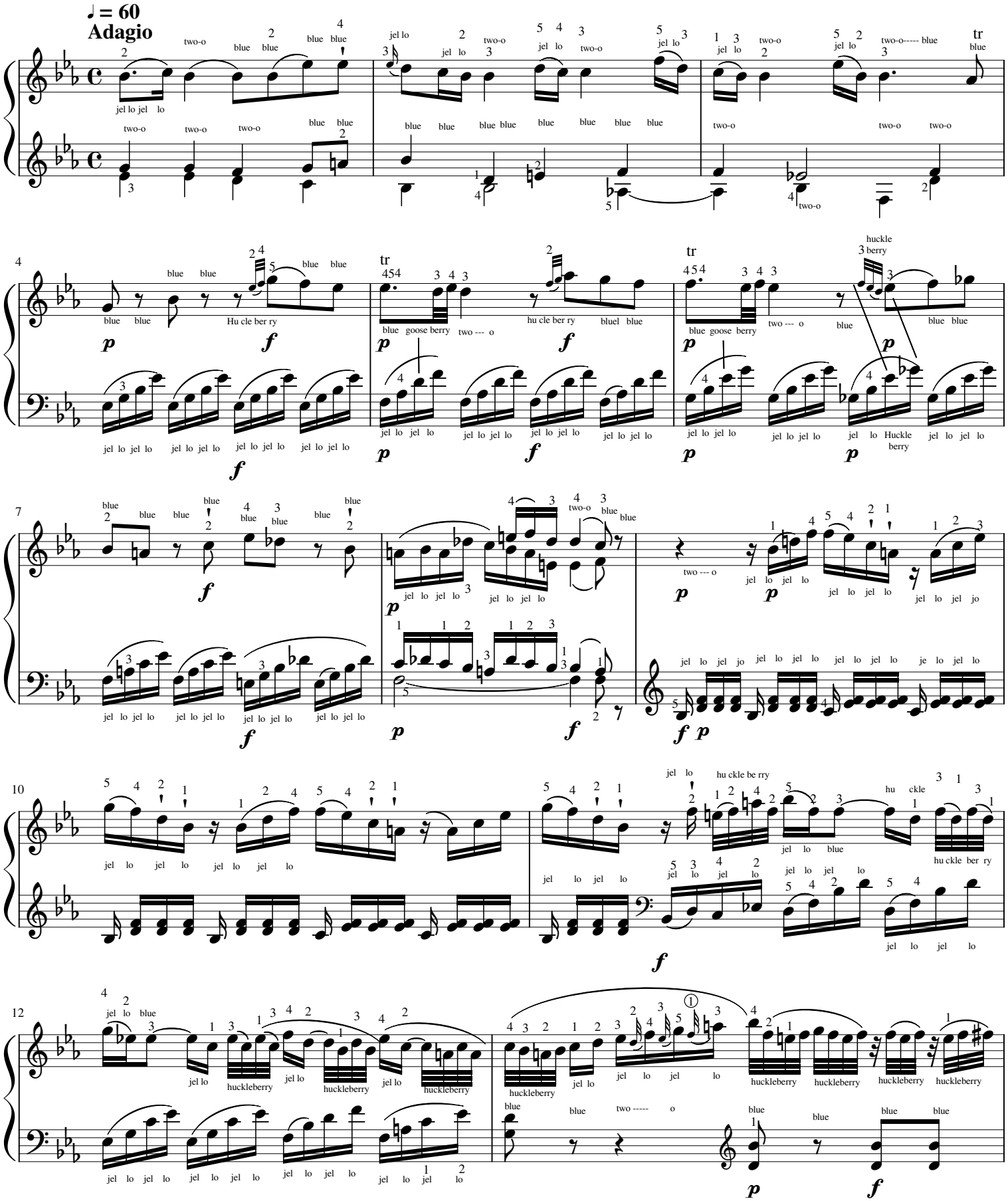

Oefen tempo 1/4 = 55 .. 60

Oefen: 1. Klein spelen
2. Pedaal behalve M20 ivm 32ste noten

oefen <

< is geen accent
maar alleen voor de 1 te oefen
mbt de telling

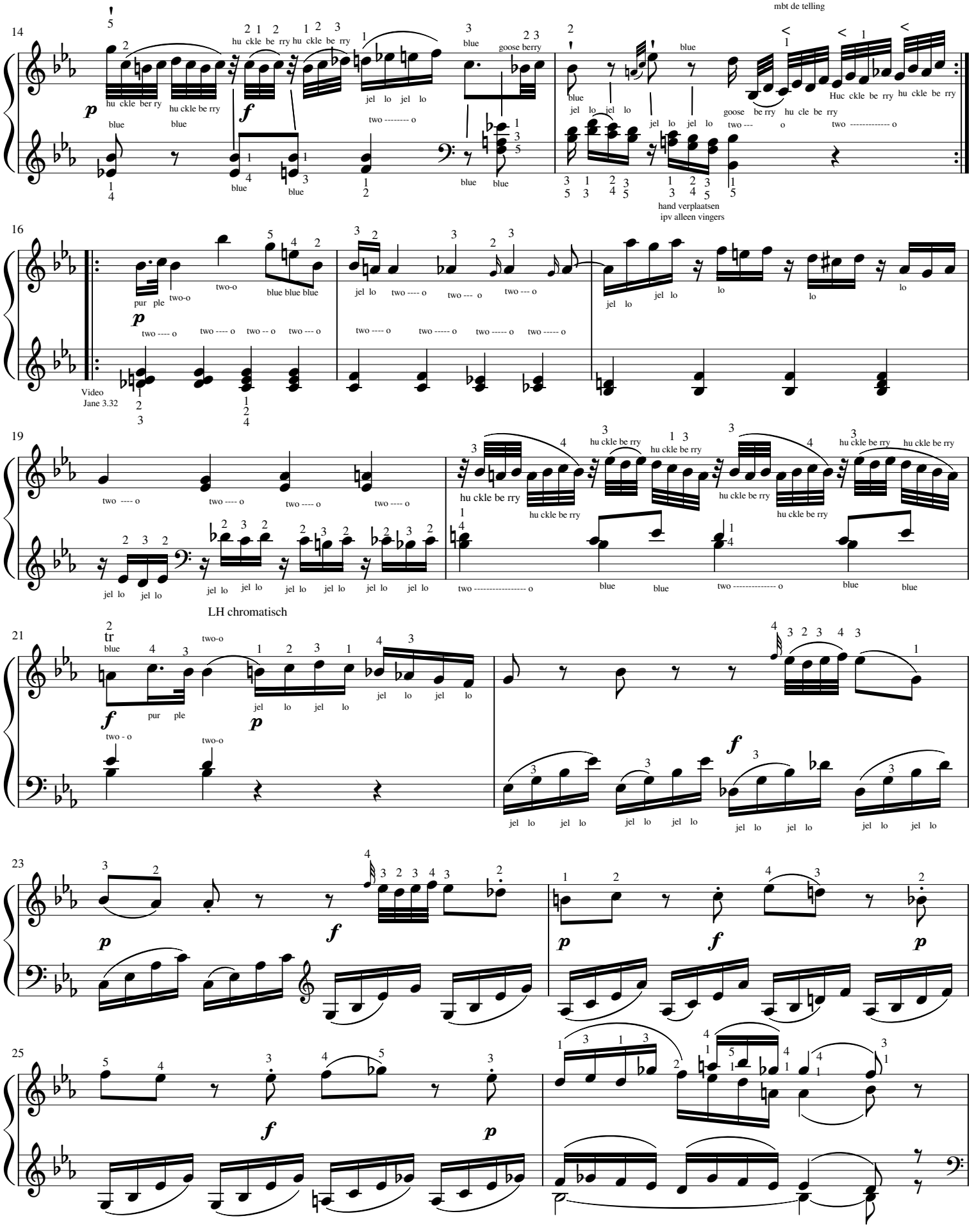

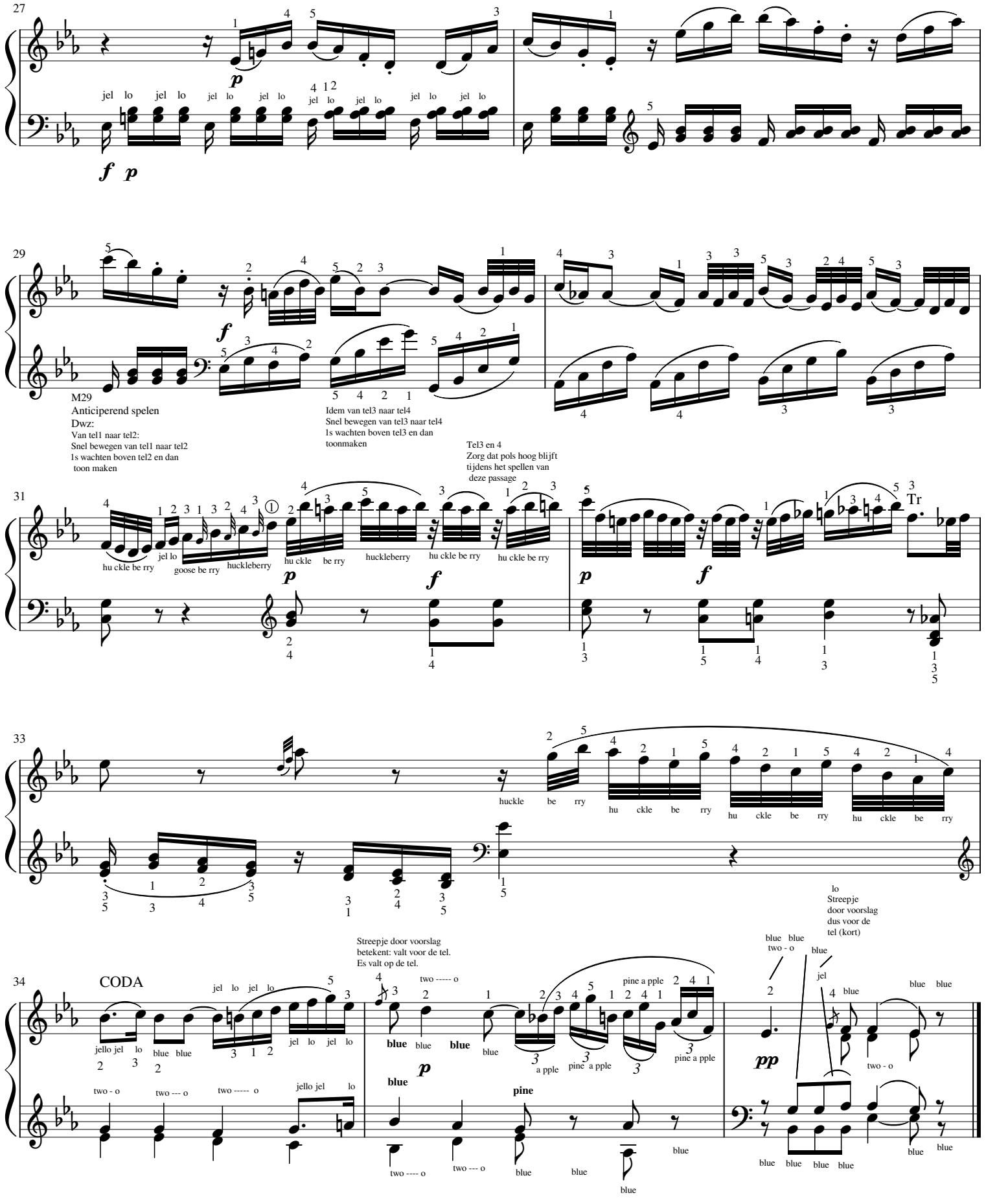
27
jel lo jel lo jel lo jel lo jel lo jel lo jel lo jel lo
29
M29
Anticiperend spelen
Dwz:
Van tel1 naar tel2:
Snel bewegen van tel1 naar tel2
1s wachten boven tel2 en dan
toon maken
Idem van tel3 naar tel4
Snel bewegen van tel3 naar tel4
1s wachten boven tel3 en dan
toonmaken
Tel3 en 4
Zorg dat pols hoog blijft
tijdens het spellen van
deze passage
31
hu ckle be rry
jel lo
goose be rry
huckleberry
hu ckle be rry
huckleberry
hu ckle be rry
hu ckle be rry
Tr
33
huckle be rry
hu ckle be rry
hu ckle be rry
hu ckle be rry
34
CODA
jel lo jel lo
jello jel lo
blue blue
jel lo jel lo
two - o
two --- o
two ----- o
jello jel lo
Streepje door voorslag
betekent: valt voor de tel.
Es valt op de tel.
two ----- o
blue blue blue
blue
a pple
pine a pple
pine a pple
pine a pple
blue
pine
two ---- o
two --- o
blue
blue
blue
lo
Streepje
door voorslag
dus voor de
tel (kort)
blue blue
two - o
blue
jel
blue
blue blue
two - o
blue blue blue blue
blue blue

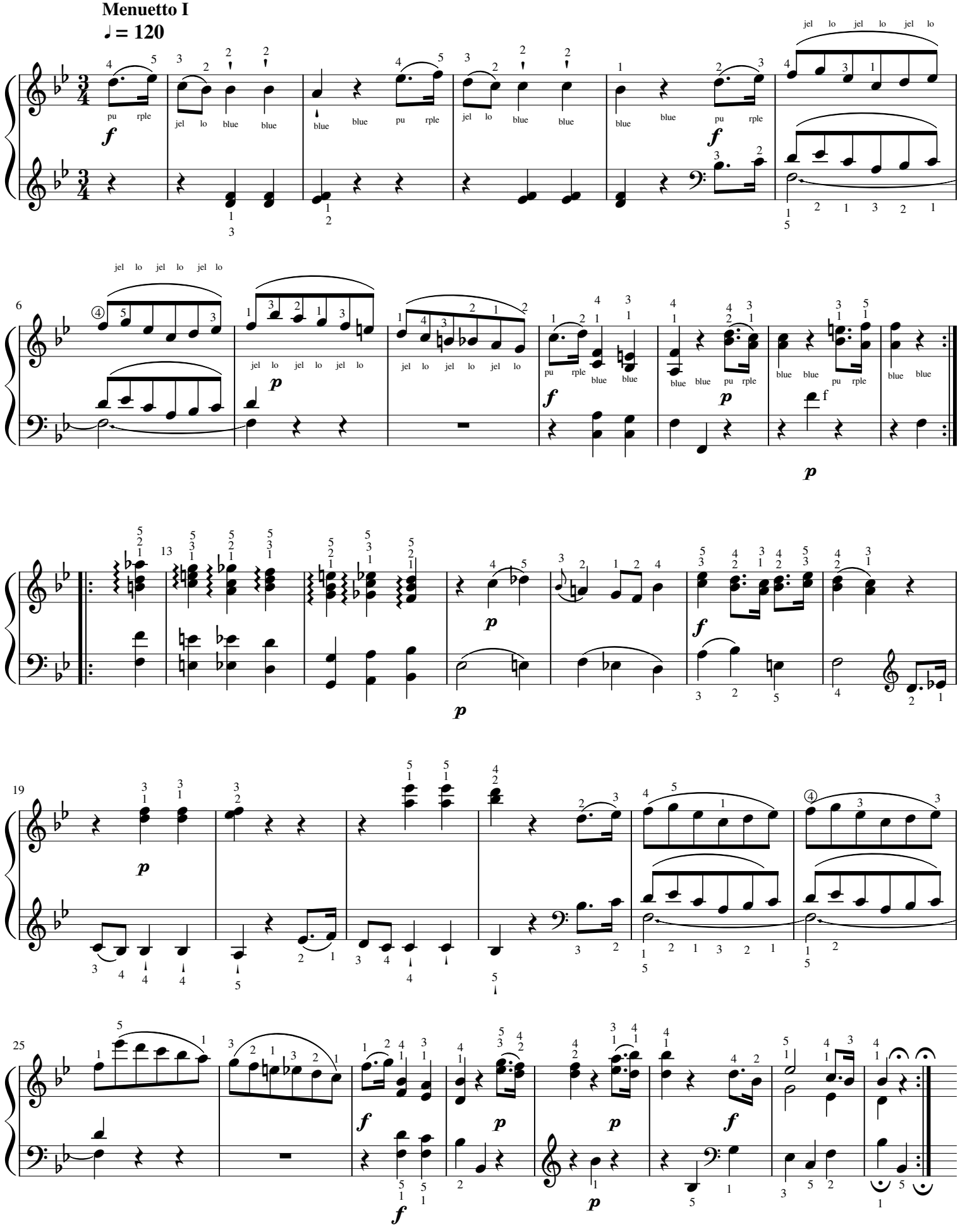
Menuetto I
♩ = 120
pu rple
jel lo blue blue
blue blue pu rple
jel lo jel lo jel lo
6
13
19
25

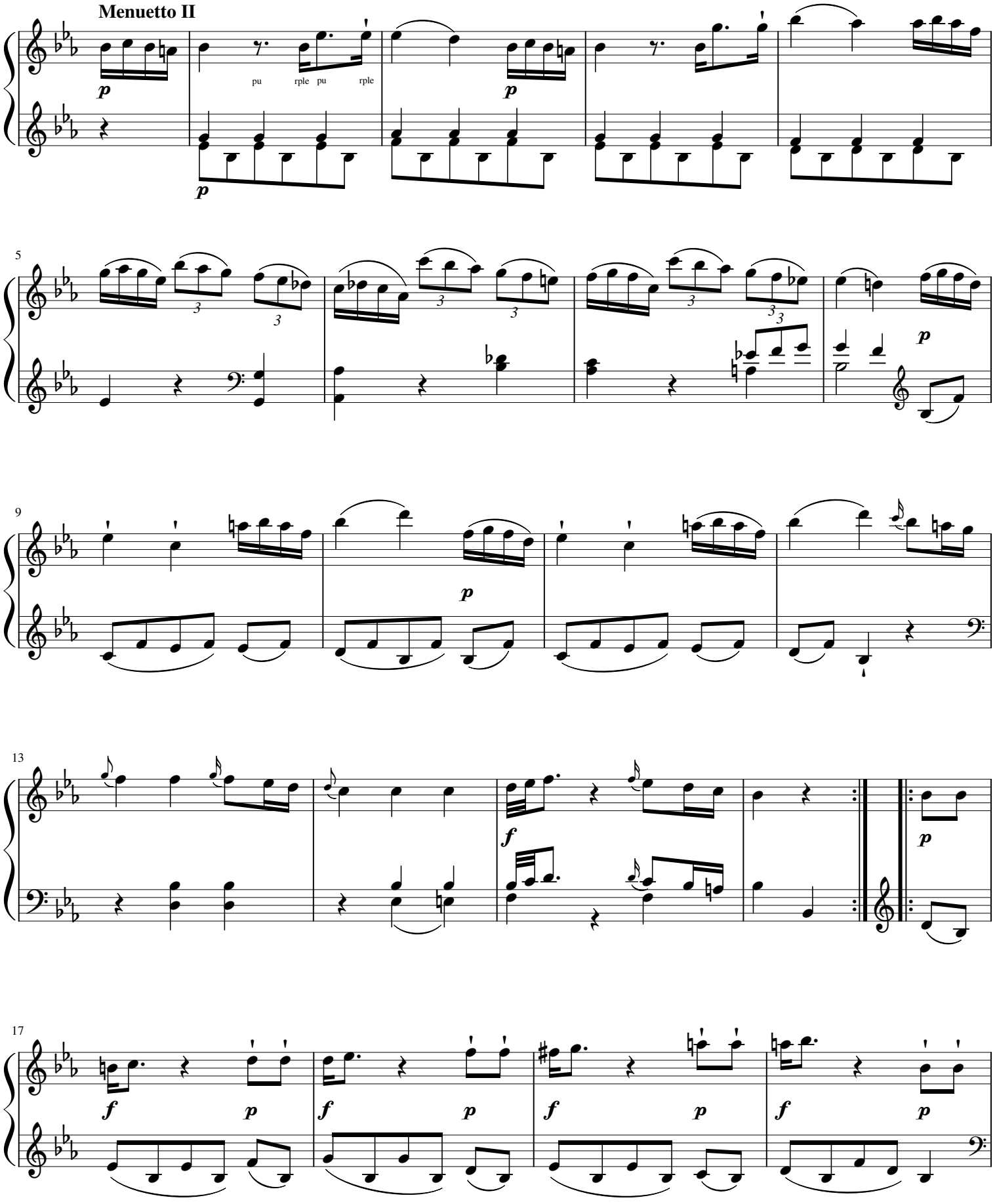
Menuetto II
pu rple pu rple
5
9
13
17

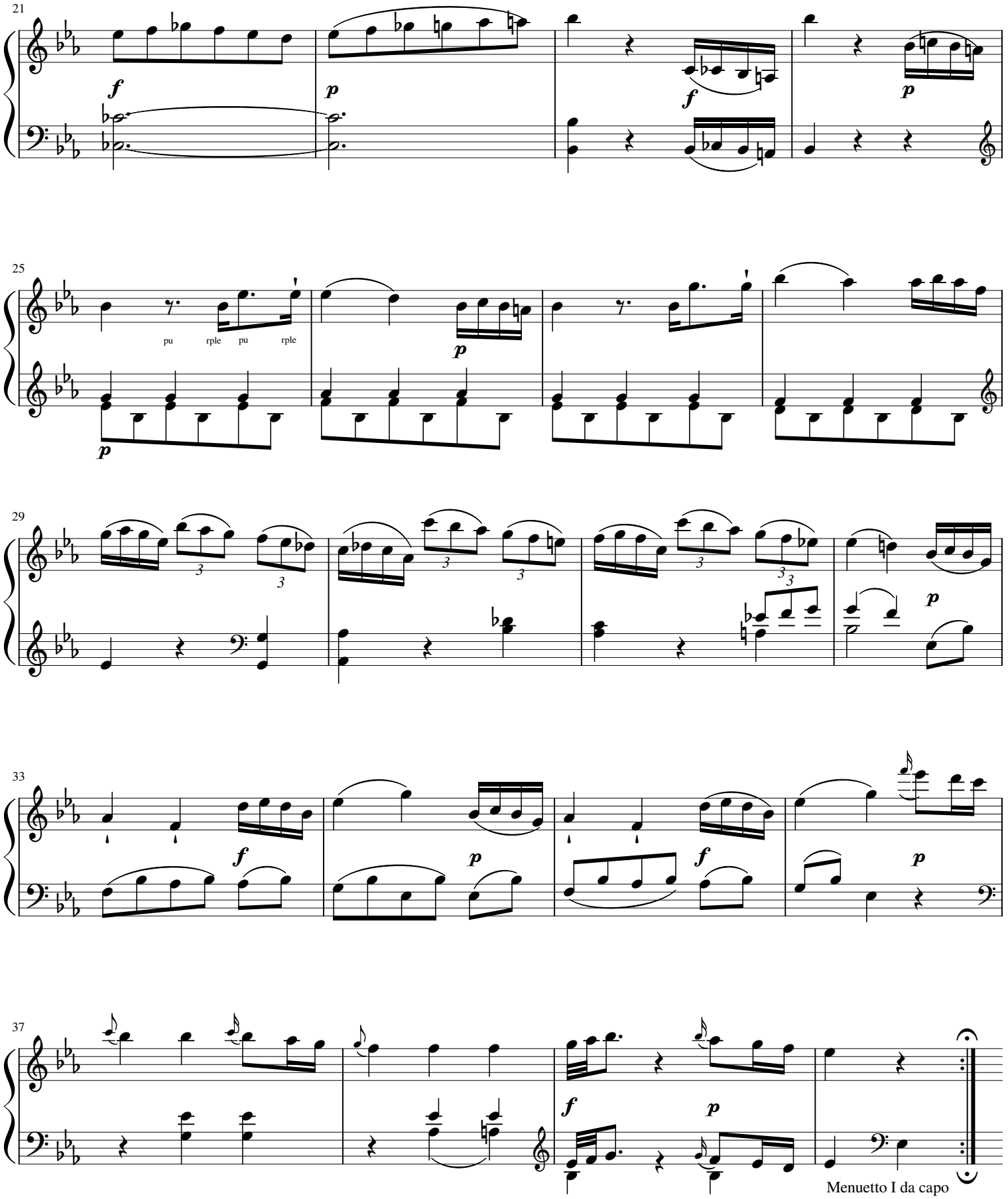
21
f
p
f
p
25
pu rple pu rple
p
p
29
3
3
3
3
p
33
f
p
f
p
37
f
p
Menuetto I da capo

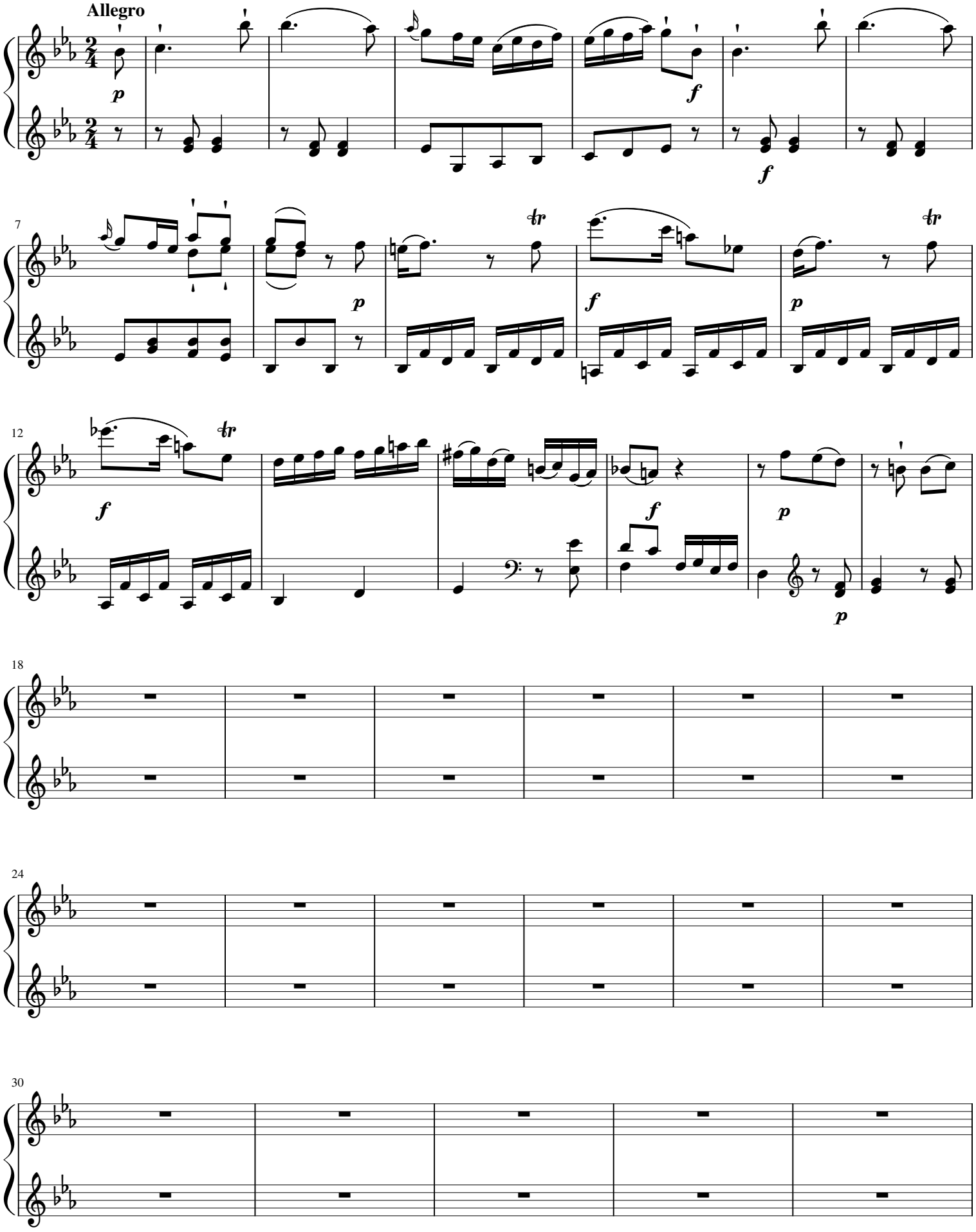
Allegro
p
f
f
7
p
tr
f
p
tr
12
f
tr
f
p
p
18
24
30

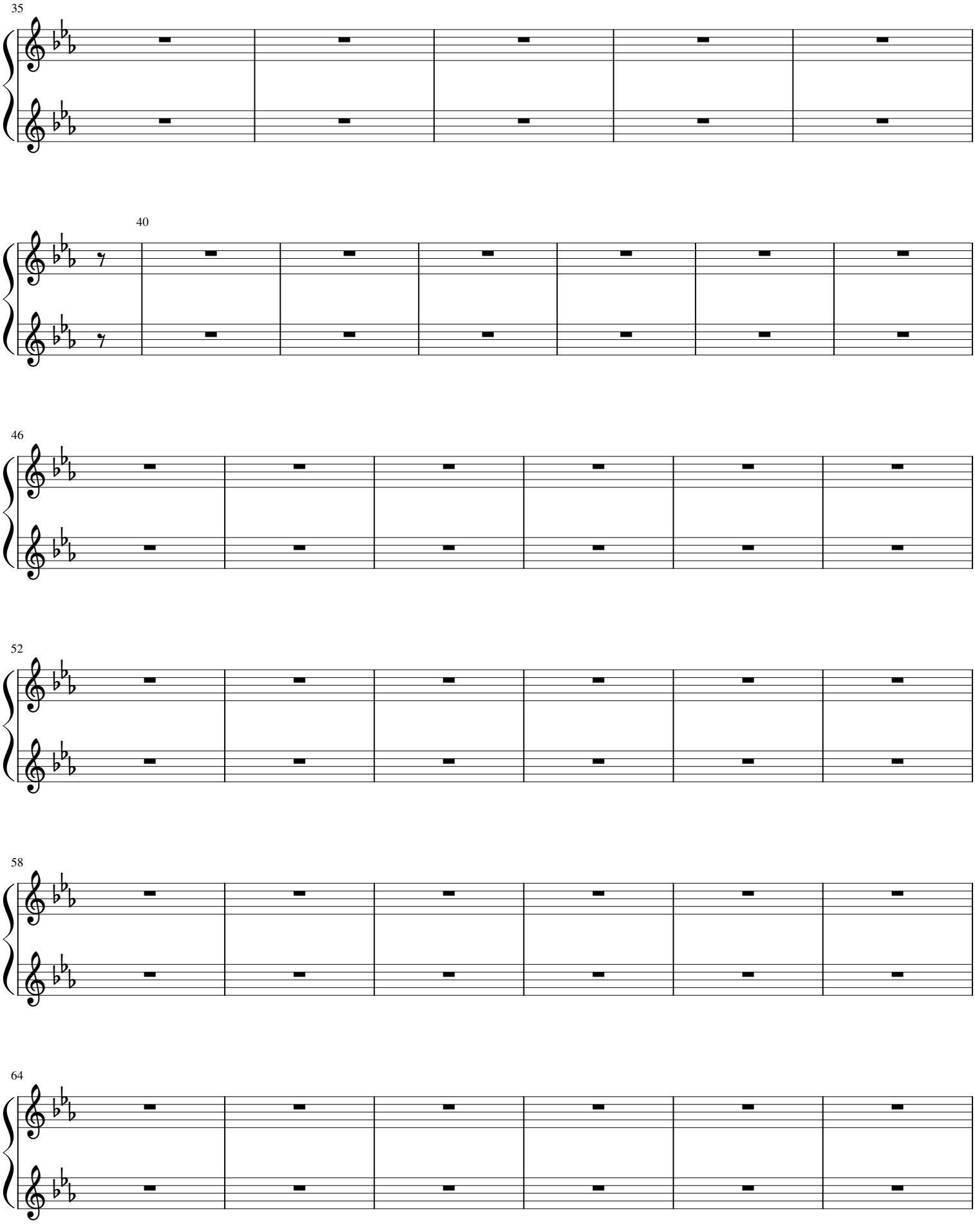
35
40
46
52
58
64

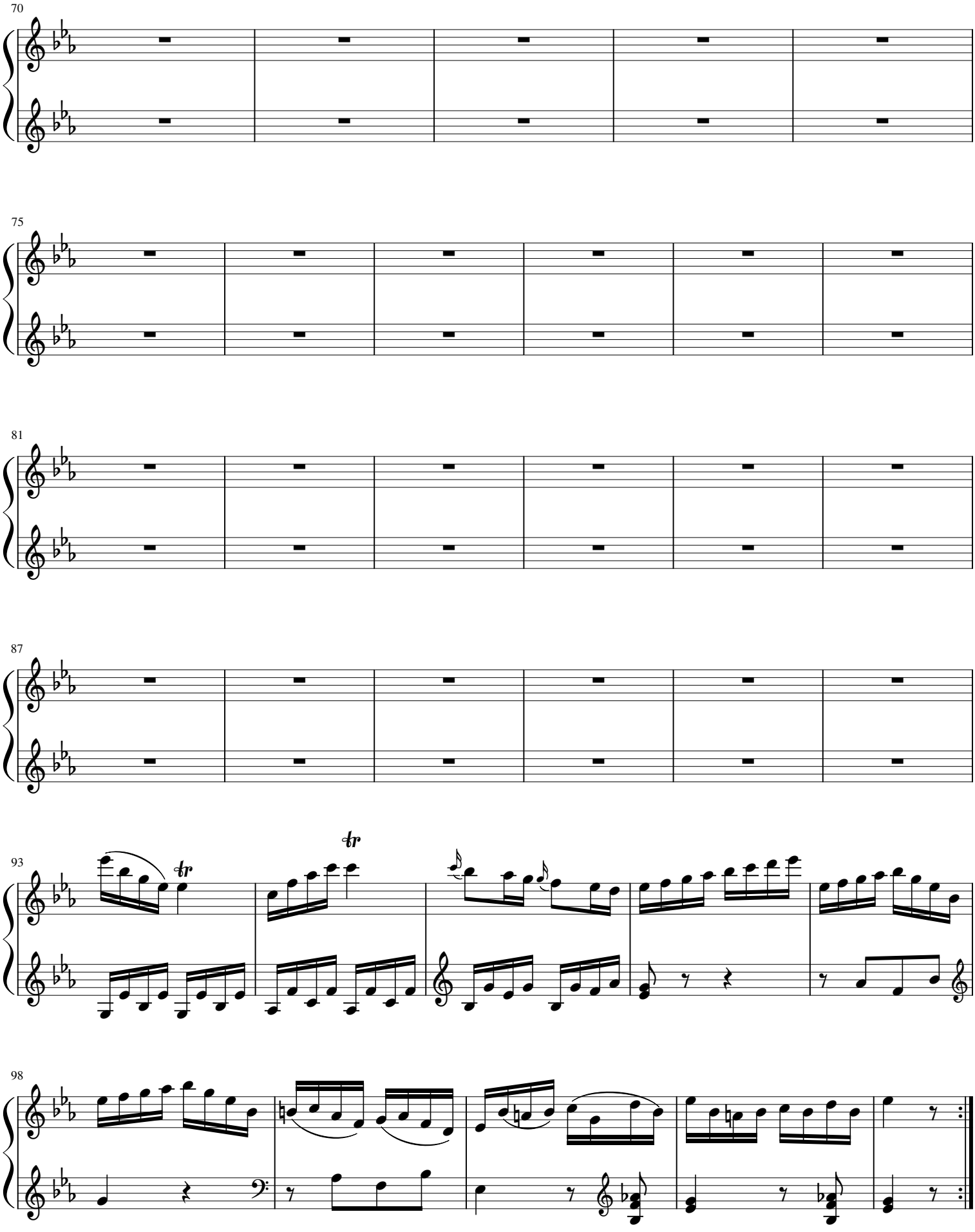
70
75
81
87
93
tr
tr
98