Threat Hunting, Defined

Bamm Visscher

CIRT Manager, Cyber Defense
General Motors

April 12, 2016

$ whoami

Bamm Visscher (bamm@sguil.net)

- Husband, father, Michigander, camper, fisherman
- 19 years as an InfoSec Professional
  - USAF, Fortune 500s, and Fortune 10s
  - CIRT Operations
- Warning: I work from home

sguil

Threat hunting

[thret huhn-ting]

noun

1. the act of a person, animal, or thing that hunts

adjective

2. of, for, engaged in, or used while threat hunting:
   a threat hunting cap

Origin of threat hunting

- Google says the term was popularized summer of 2011

Difficulty index for threat hunting

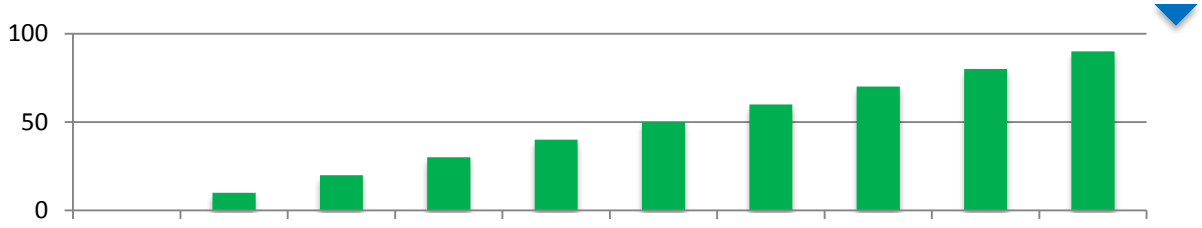

**Information security professionals are guaranteed to argue over the meaning of this phrase*

Real time analysis

- Information security operations
- Event driven analysis

The right way

- Analysts leverage their expertise to determine if alert was accurate, identify malicious activity, and if the attack was successful

The wrong way

- Triage only analysts
- Scope dopes / F8 monkeys

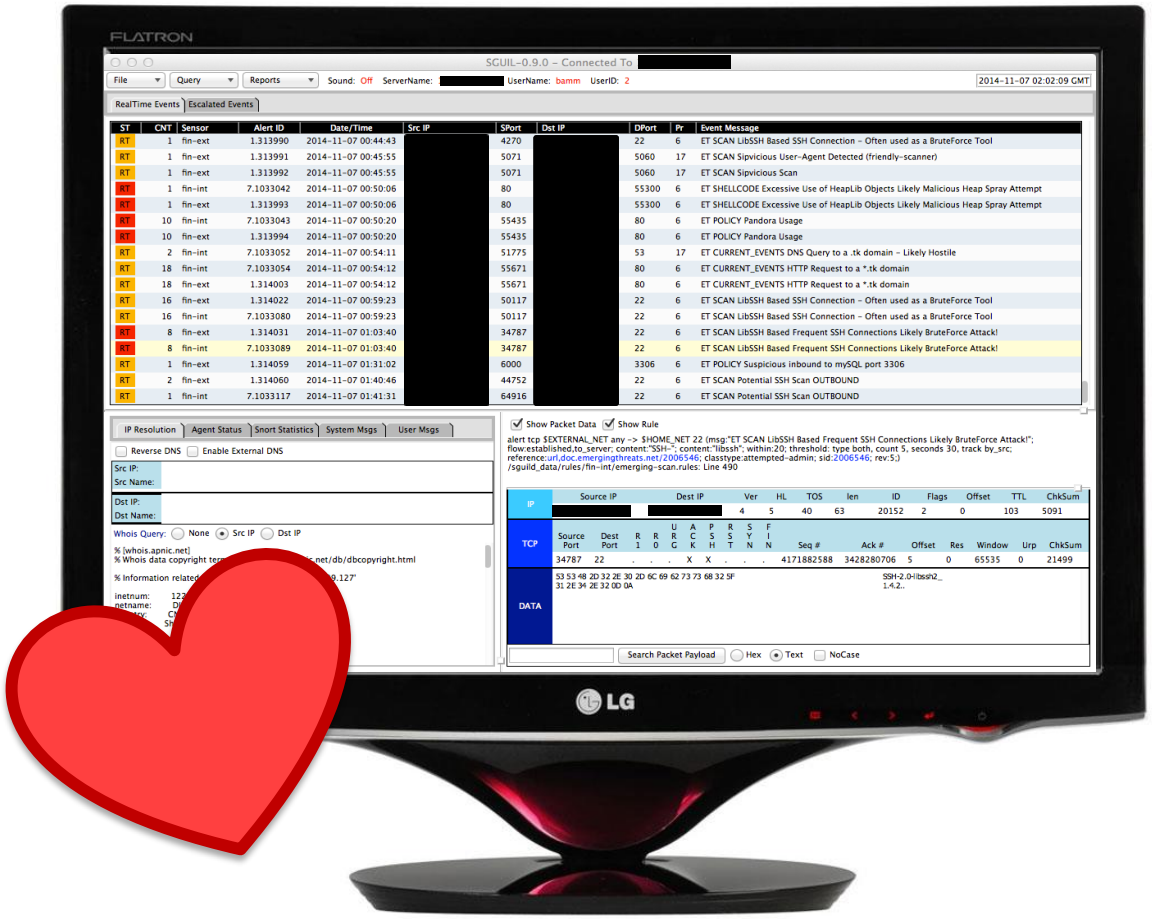

Batch Analysis

"If you have an alert problem, if no one else can help, and if you can find them, maybe you can hire the B-Team"

Pyramid of (Analyst) pain

- Atomic indicators can quickly overwhelm real time operations
- Performing regular analysis of IOC results over a period of time in bulk
- Must accept possibility of longer detect times of known IOCs

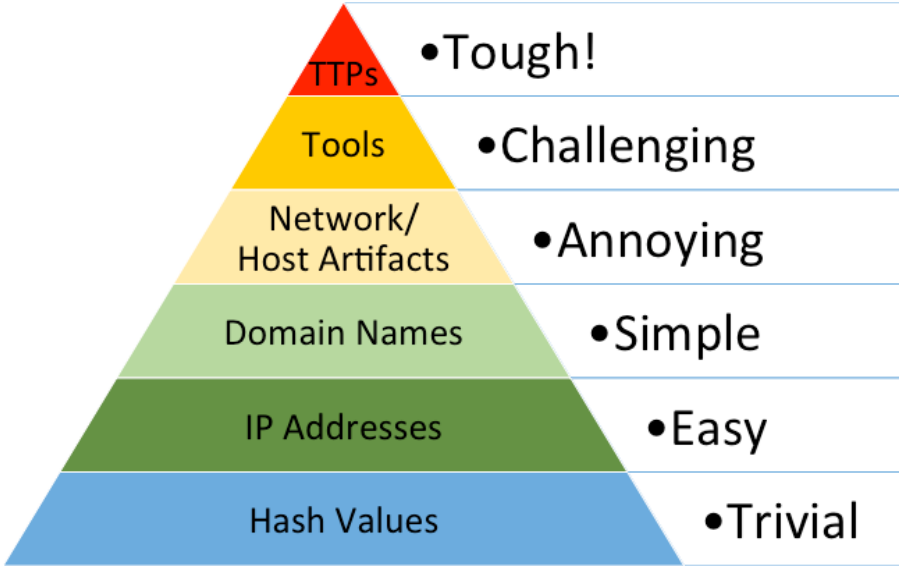

David Bianco's pyramid of pain

Threat Hunting

Leveraging information (threat actors, potential targets, IT infrastructure, etc.) to identify artifacts of a previously undetected compromise.

Into the rabbit hole we go….

- Threat hunting is an attitude
- Threat hunting has no expectations
- Threat hunting is NOT limited
- Threat hunting is NOT new

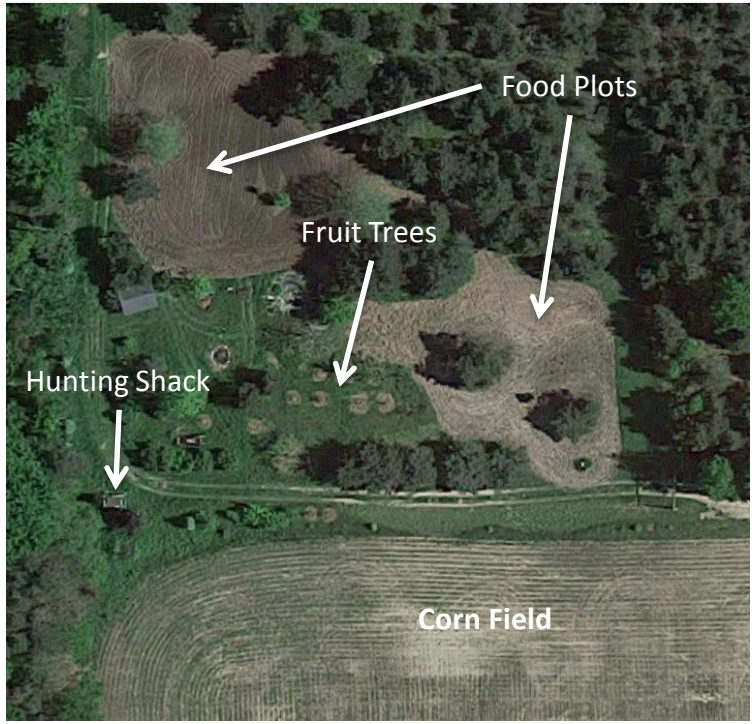

Conclusion

- Share with your teammates
- Share with your trusted partners
- Do not judge others' techniques
- Teach others to threat hunt!

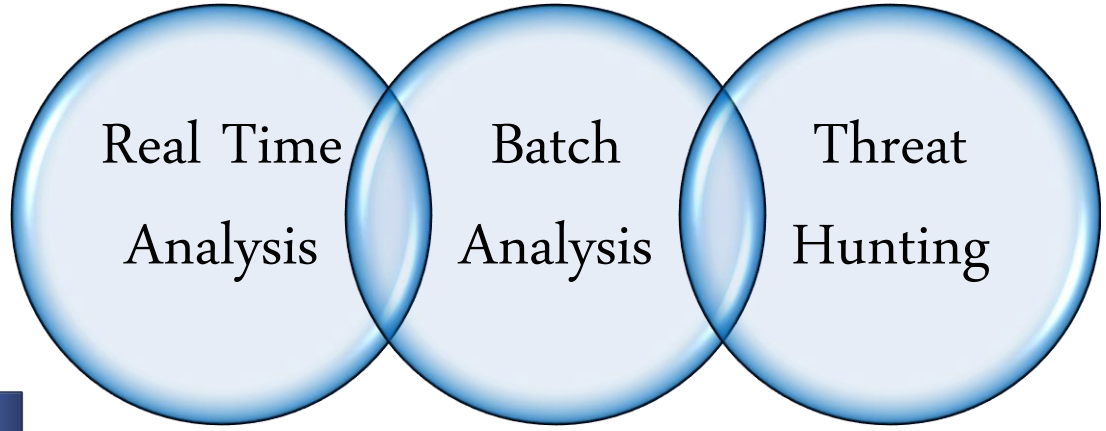

Thank you

BRANDS THAT INSPIRE PASSION AND LOYALTY

BRANDS THAT INSPIRE PASSION AND LOYALTY