Spider v3.0 H7

Please make sure that your heating bed is in line with the voltage of your country or region. The high voltage version will hat very slowly when used at low voltage and may not reach the target temperature. The low-voltage version is used in the high-voltage version to heat up quickly, even exceeding the temperature you set, which is very dangerous.

HOT SURFACE
DO NOT TOUCH
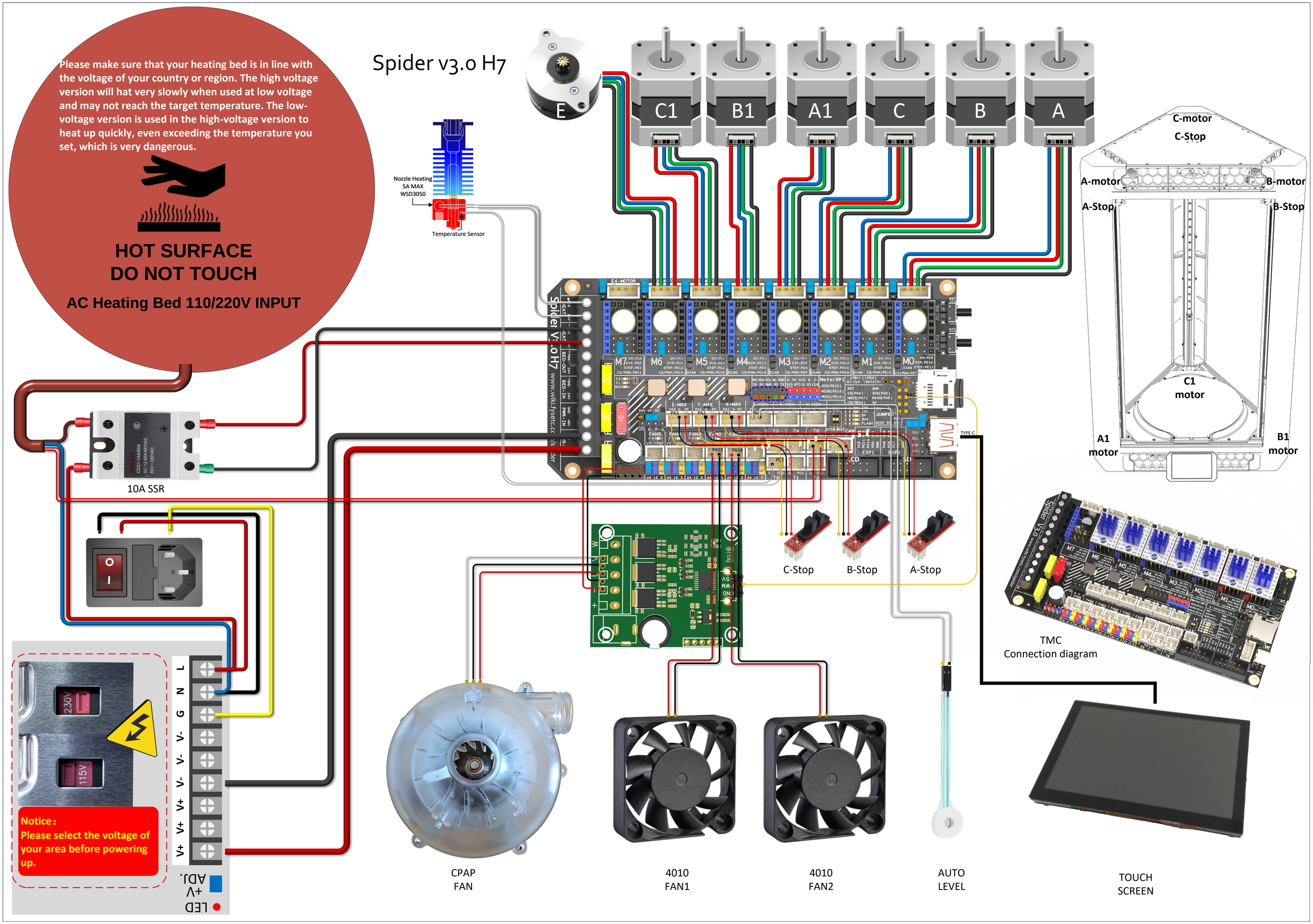
AC Heating Bed 110/220V INPUT