CyberneticsNLP — Analysis Extracts

675 Books · 7,349 Chapters · 1954–2025

Network graph · Time series · Concept velocity
Book & chapter summaries · Data quality audit

Paul Wong · ANU School of Cybernetics · March 2026
With Claude Sonnet 4.6 (Anthropic)

1. Time Series Analysis

Chart 1 — Publications per Year

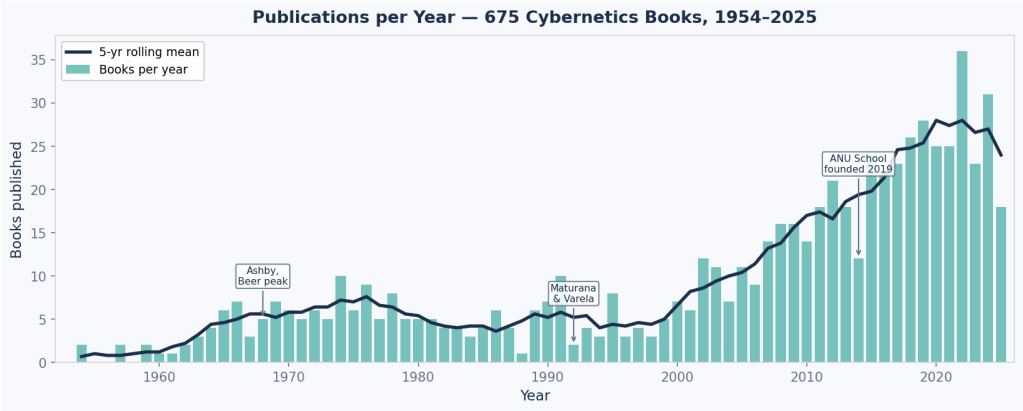

Annual publication count (bars) and 5-year rolling mean (line). 1954–2025.

Chart 2 — LDA Topic Prevalence Over Time

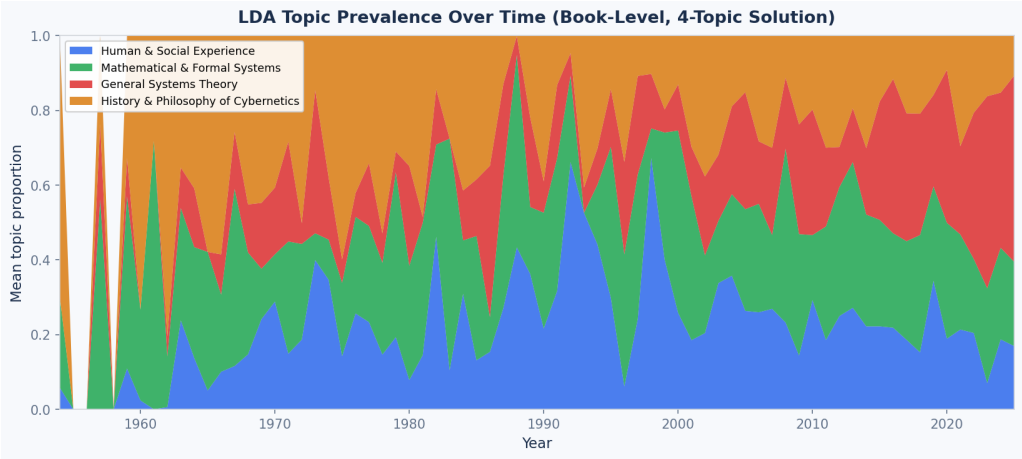

Stacked area showing mean LDA topic proportion per year across the 4-topic book-level solution.

Chart 3 — Cluster Distribution by Decade

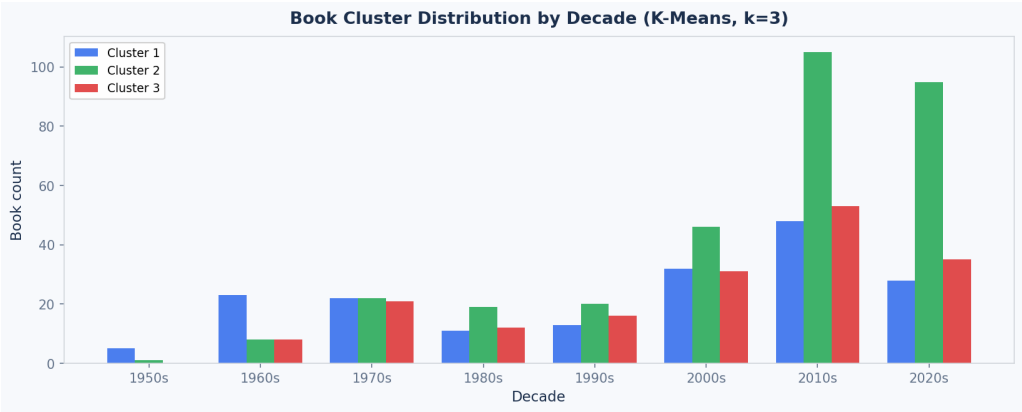

K-Means (k=3) cluster membership counts grouped by publication decade.

Chart 4 — Concept Velocity: Anchor / Signal / Frontier Term Density

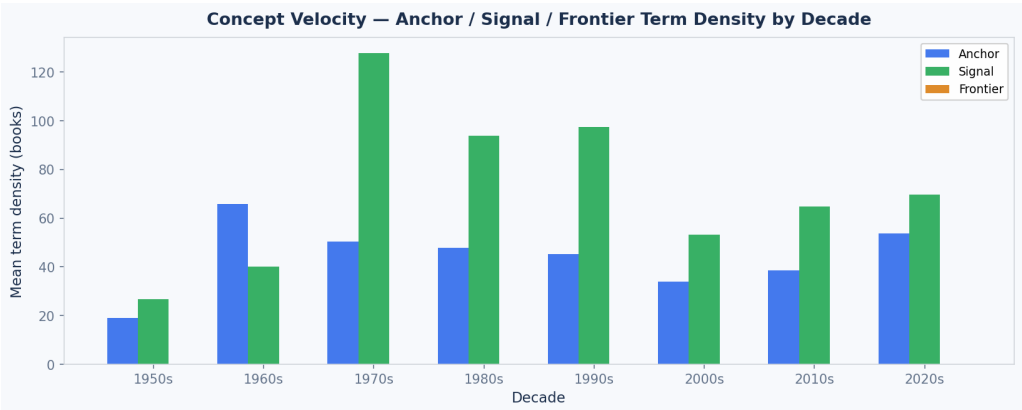

Mean term density per decade for each concept band. Anchor terms are stable field-wide; Signal terms discriminate between traditions; Frontier terms are migrating across topics.

2. Topic Word Distributions

Book-Level — LDA Topic-Word Heatmap

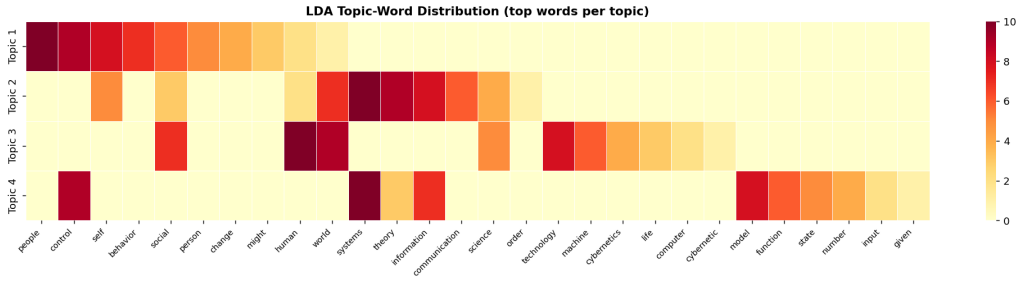

Top words per LDA topic (book-level). Darker = higher weight within topic.

Chapter-Level — NMF Topics: Top Words by Rank

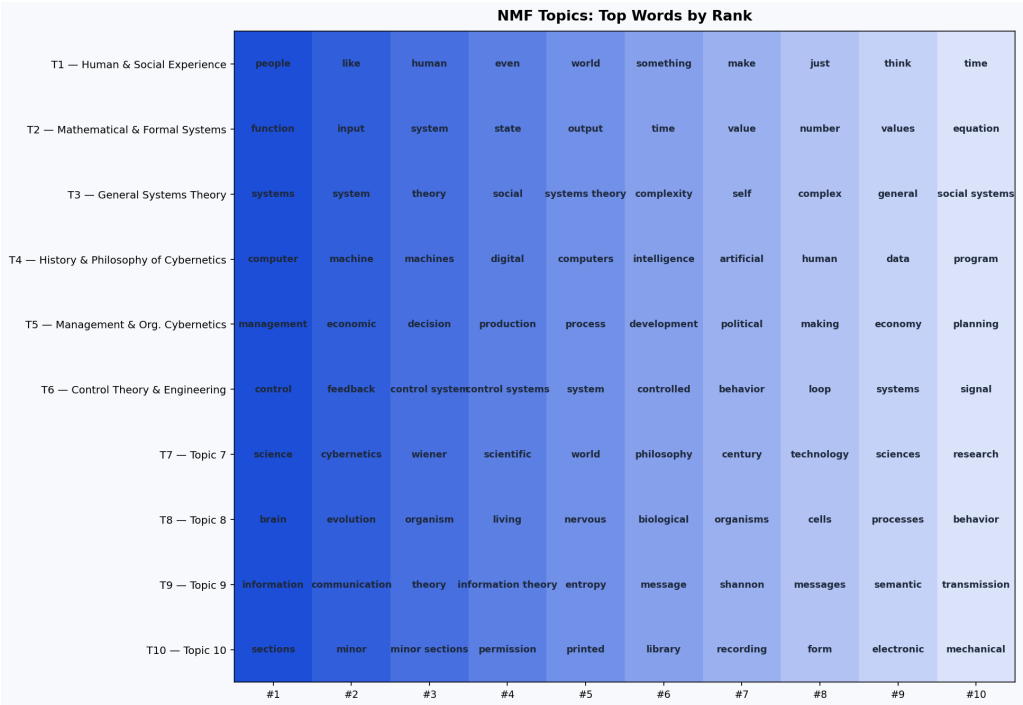

Top 10 words per NMF topic (chapter-level). Blue intensity reflects rank weight.

Book Clustering — K-Means Scatter (LSA space)

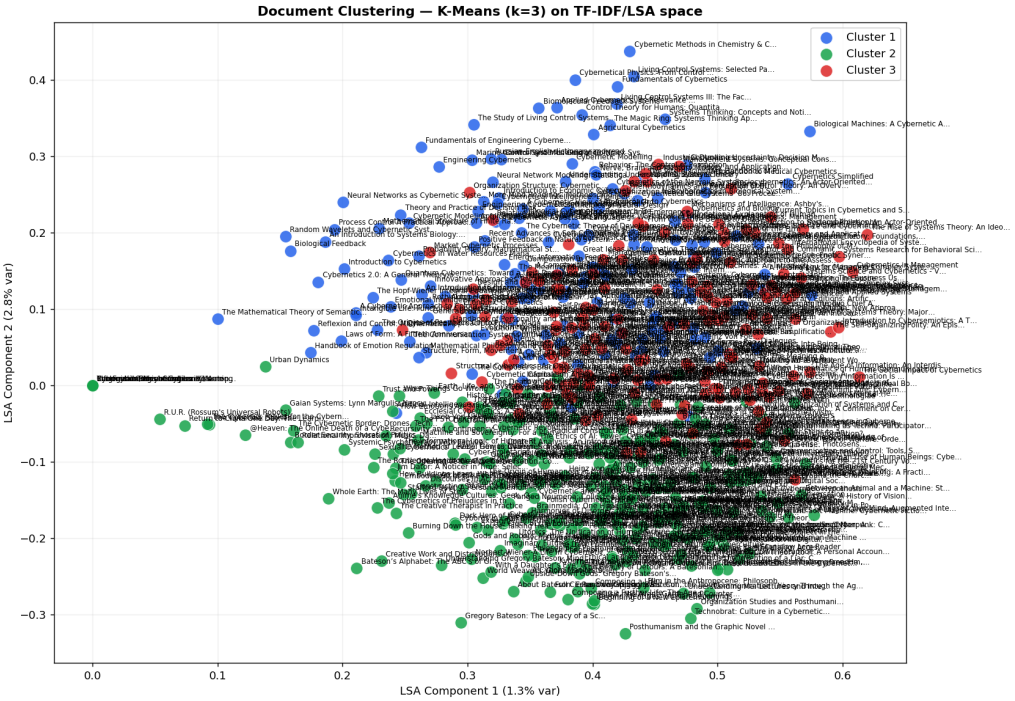

Books projected into 2D LSA space, coloured by K-Means cluster membership (k=3).

3. Entity Relational Network

Top 60 entities by corpus presence. Node size ∝ book count. Edge weight = PMI × reliability. Layout: Fruchterman-Reingold. Full network: 2,191 nodes · 19,539 edges.

Top Entities by Kind

Kind	Entity	Books	Dominant Topic
Person	Wiener, Norbert	164	General Systems Theory
	von Neumann, John	54	General Systems Theory
	Weaver, Warren	51	General Systems Theory
	Whitehead, Alfred North	49	Mathematical & Formal System
	Turing, Alan	45	General Systems Theory
Concept	cybernetics	103	General Systems Theory
	systém	68	History & Philosophy of Cybe
	information	57	History & Philosophy of Cybe
	feedback	55	History & Philosophy of Cybe
	communication	49	General Systems Theory
Organisation	Amazon	18	General Systems Theory
	Facebook	16	General Systems Theory
	Synthesis	16	History & Philosophy of Cybe
	Recognition	15	History & Philosophy of Cybe
	Google	15	General Systems Theory

Location	Soviet Union	22	General Systems Theory
	Truth	20	Mathematical & Formal System
	United States	19	General Systems Theory
	India	17	General Systems Theory
	China	17	General Systems Theory

4. Data Quality Issues

The entity classifier pipeline (heuristics → spaCy → Wikidata) produced a number of artefacts that require correction. Two categories are highlighted below, as noted during review of the network output.

4.1 OCR Suffix Fragments

Line-break OCR artefacts leave word-endings (e.g. **"tion"**) as standalone tokens that the NER pipeline classifies as concepts and embeds in the network. **"tion"** appears as a concept in 5 books with high-weight edges to **Wiener, Norbert** (w=2.71) and **Watt, James** (w=2.30) — clearly an OCR split of words like "informa**tion**" or "automa**tion**".

4.2 OCR Capitalisation Errors

Mixed-case tokens result from OCR misreading small-caps or drop-cap formatting. **"EqUilibrium"** (15 books) is a prominent example — the capital U reflects a typographic artefact — and appears associated with Darwin, Wiener, and Pavlov. Other examples include "McLuhan, Marshall" and "McCulloch, Warren Sturgis" (detected by mixed-case pattern but legitimate names; pattern matcher needs refinement).

Known Issues Summary

Label	Kind	Books	Issue	Top connections
McCulloch, Warren Sturgis	person	33	OCR capitalisation error	cybernetics, machine, information
McLuhan, Marshall	person	29	OCR capitalisation error	Canada, education, art
law	concept	18	Function word / noise	Darwin, Charles, Wiener, Norbert
war	concept	17	Function word / noise	Hegel, Georg Wilhelm Friedrich, Marx, Karl, B
McCarthy, John	person	15	OCR capitalisation error	artificial intelligence (AI), Intel, singular
EqUilibrium	concept	15	OCR capitalisation error	Darwin, Charles, Wiener, Norbert, Pavlov, Iva
this	concept	13	Function word / noise	Watt, James
Will	concept	13	Function word / noise	Weber, Max, Watt, James
art	concept	12	Function word / noise	Marx, Karl, Hegel, Georg Wilhelm Friedrich, J
YouTube	organisation	12	OCR capitalisation error	Klein, Naomi, Trump, Donald, Reich, Steve
God	concept	12	Function word / noise	Aristotle, Hegel, Georg Wilhelm Friedrich, Pl
that	concept	11	Function word / noise	James, William
Has	concept	10	Function word / noise	Watt, James
man	concept	9	Function word / noise	Rosenblueth, Arturo, Watt, James, Weaver, War
Wark, McKenzie	person	6	OCR capitalisation error	colonialism, capitalism, Marxism

Recommendation: Add these labels to the MANUAL_CORRECTIONS dict in 15_entity_classify.py and suppress or reclassify accordingly. The de-hyphenation pass in parse_and_clean_stream.py already handles line-break hyphens, but this class of artefact (line-break without hyphen) requires a minimum-token-length filter in the NER ingestion stage.

5. Book-Level Summaries — Selected Sample

Five books sampled across different intellectual traditions and time periods. Each summary has three dimensions: Descriptive, Argumentative, Critical.

Cybernetics: The Macy Conferences 1946-1953 : The Complete Transactions

Author: Claus & Foerster, Heinz von Pias · **Chapters:** 2

Descriptive

The transcripts reveal how interdisciplinary conversation among mathematicians, neurologists, anthropologists, and engineers worked to dissolve the boundaries between mind, machine, and social system by developing a shared vocabulary of information, feedback, and control. What emerges is not a unified theory but a conceptual apparatus that reframes biological adaptation, human cognition, and technological design as variations on common principles of self-regulation and communication.

Argumentative

The work demonstrates how sustained interdisciplinary dialogue can generate new conceptual possibilities by tracing the real-time process through which participants negotiate competing frameworks and test emerging ideas against diverse domains of experience. The intellectual force comes from preserving the messiness and contingency of actual conversation rather than retrospectively organizing insights into systematic doctrine, revealing how cybernetic concepts emerged through collaborative improvisation rather than deductive reasoning.

Critical

These conversations established the intellectual foundation for systems thinking across multiple disciplines and made possible the computational modeling of complex phenomena from climate to cognition, fundamentally altering how scientific problems are framed and investigated. However, the transcripts also expose the cultural limitations and blind spots of mid-century American intellectual life, while the very success of cybernetic

---

The Experience Machine: How Our Minds Predict and Shape Reality

Author: Andy Clark · **Chapters:** 19

Descriptive

Clark traces how predictive processing—the brain's constant generation of expectations about incoming sensory data—dissolves the intuitive boundary between perception and action, inner experience and external reality. What emerges is a reconceptualization of minds as prediction machines that actively construct experience by testing hypotheses against sensory evidence, with profound implications for understanding everything from phantom pain to racial bias in threat perception.

Argumentative

The work develops a unified framework by connecting phenomena across multiple domains—from basic perception to long-term planning, from medical symptoms to social prejudice—showing how they all operate through the same underlying mechanism of predictive error minimization. Its conceptual force derives from reframing seemingly disparate experiences as variations on a single theme: brains building reality through the dynamic interplay between top-down predictions and bottom-up sensory signals.

Critical

Clark's synthesis has opened new theoretical pathways for understanding how subjective experience emerges from predictive processes, making it possible to analyze diverse phenomena from hallucinations to goal-directed behavior within a single computational framework. However, the framework's explanatory breadth may also be its limitation—by encompassing everything from perception to action under

---

Engineering Cybernetics

Author: Qian Xuesen · **Chapters:** 20

Descriptive

Qian Xuesen develops a unified mathematical framework for analyzing control systems across mechanical, electrical, and biological domains by extending cybernetic principles to engineering practice. The work traces how feedback, transfer functions, and systems analysis can illuminate the common structure underlying disparate phenomena from servo mechanisms to aircraft stability, proposing that engineering problems are fundamentally problems of information processing and control.

Argumentative

The intellectual force of the work lies in demonstrating that Laplace transforms, frequency domain analysis, and statistical methods can provide a coherent vocabulary for understanding both deterministic and stochastic control problems across scales and disciplines. Qian systematically works through mathematical techniques — from simple feedback loops to complex nonlinear systems with random inputs — showing how each method reveals previously hidden regularities in system behavior.

Critical

This synthesis established engineering cybernetics as a discipline capable of treating biological adaptation, mechanical control, and information processing as instances of the same fundamental principles, making possible the later development of modern control theory and systems engineering. What remains contested is whether the mathematical formalism can fully capture the qualitative differences between living systems and machines, and whether the cybernetic framework oversimplifies the contextual

---

Understanding Systems: Conversations on Epistemology and Ethics

Author: Heinz von Foerster · **Chapters:** 10

Descriptive

von Foerster traces what follows when observation itself becomes the object of investigation, developing a "second-order cybernetics" that examines the observer as part of any system being observed. Through conversational exploration rather than systematic argument, he works through how this shift dissolves the boundary between epistemology and ethics, since how we know becomes inseparable from how we ought to act.

Argumentative

The work's intellectual force emerges through a method that embodies its insights — using dialogue to demonstrate that meaning arises through interaction rather than correspondence to fixed truths. von Foerster's conceptual manoeuvre turns on showing that traditional distinctions between subject and object, observer and observed, collapse once we recognize that all observation is participatory and constructive rather than merely descriptive.

Critical

This work made possible a fundamental reorientation in systems thinking by establishing that ethical responsibility is not an add-on to scientific observation but inherent in the recursive relationship between observer and system. What remains contested is whether this dissolution of objectivist epistemology leads to productive responsibility or to a relativism that undermines the possibility of shared knowledge and coordinated action.

How the Mind Comes Into Being

Author: Martin V. & Kutter, Esther F. Butz · **Chapters:** 20

Descriptive

Rather than defending a single theory of mind, this work traces how successive intellectual traditions—from Greek philosophy through behaviorism to contemporary cognitive science—have each illuminated different aspects of mental phenomena while remaining incomplete on their own. The authors propose that understanding mind's emergence requires synthesizing insights across these disciplinary boundaries, particularly by reconnecting embodied action with symbolic processing through concepts like affordance and ideomotor learning.

Argumentative

The work's intellectual move is to demonstrate that the persistent mind-body problem stems from disciplinary fragmentation, where each field—philosophy, biology, psychology, computer science—has isolated one dimension of mental life while losing sight of the whole. This synthesis gains its force not from new empirical evidence but from showing how concepts like Gibson's affordances and Herbart's ideomotor principle can bridge the gap between bodily interaction and symbolic representation that has plagued cognitive science since its computational turn.

Critical

By proposing that mind emerges from the dynamic interaction between embodied exploration and symbolic categorization, this work opens space for cognitive science to move beyond the sterile opposition between purely computational and purely behavioral approaches. However, the authors' synthetic ambition may exceed

6. Chapter-Level Summaries — Sample

Chapter summaries from *The Experience Machine* by Andy Clark (19 chapters). These are used as input to the chapter-level NMF topic model.

Chapter 1: Chapter 1

Grounding itself in Hermann von Helmholtz's nineteenth-century insight about unconscious perceptual inference, Clark establishes the foundational premise that brains are fundamentally prediction machines that actively construct experience by asking "how must the world be for me to be receiving these signals?" Drawing on the familiar phenomenon of hearing degraded songs more clearly when they are known versus unknown, this opening move positions predictive processing as the organizing principle for understanding how minds don't merely receive reality but actively generate "good hallucinations" that will frame the book's broader reconceptualization of perception, cognition, and conscious experience.

Chapter 2: Chapter 2

Building on the foundation of prediction error minimization, Clark develops a multilevel predictive processing architecture where specialized neuronal populations at different hierarchical levels generate predictions about the states of levels below them, with only unexpected deviations flowing upward through the system. This hierarchical model, supported by neuroscientific evidence about specialized brain regions, establishes the core mechanistic framework for the book's central thesis that perception is fundamentally constructed rather than passively received—a "controlled hallucination" where our experienced reality emerges from predictive processes rather than direct sensory access to the world.

Chapter 3: Chapter 3

Working through a series of perceptual demonstrations including the Hollow Mask illusion, Mooney images, and sine-wave speech, Clark establishes that prior knowledge and expectations fundamentally transform sensory experience by enabling the brain to generate better predictions about incoming stimuli. These carefully chosen examples—ranging from visual illusions that exploit our deep expectations about face convexity to auditory demonstrations where degraded speech becomes intelligible only after hearing the original—serve as empirical anchors for the book's central thesis that perception operates as an active predictive process rather than passive sensory registration.

Chapter 4: Chapter 4

Working through paradigmatic cases of pain perception—from action heroes to construction workers to dental patients—this chapter develops the concept of "precision" as the brain's flexible weighting system that determines how predictions and sensory evidence compete to shape conscious experience. The analysis rests on experimental studies showing how confidence in expectations modulates pain intensity, revealing precision estimation as the crucial missing piece that explains why identical sensory inputs can yield radically different subjective experiences within the predictive processing framework.

Chapter 5: Chapter 5

Working from clinical cases of functional neurological disorders like attention-driven tremors and Hoover's sign, Clark establishes that conscious attention can paradoxically create the very symptoms it monitors, revealing how predictive processes shape bodily experience in ways that challenge the boundary between voluntary and involuntary action. These medical phenomena serve as foundational evidence for the book's central thesis that the brain operates as a prediction machine, demonstrating how attentional mechanisms can generate rather than merely observe the reality they seem to detect.

Chapter 6: Chapter 6

Working from experimental evidence that challenges the "weakened priors" explanation of autism, Clark reframes autism spectrum conditions as involving overweighted sensory precision rather than diminished predictive capabilities, using this reversal to complicate standard assumptions about neural atypicality. This reframing rests on converging experimental data and first-person accounts of sensory experience, positioning the predictive processing framework as a tool for understanding neurodiversity rather than pathology within the book's broader project of reconceptualizing how minds construct reality.

Chapter Summaries — Macy Conferences 1946–1953

Cybernetics: The Macy Conferences 1946-1953 : The Complete Transactions · Claus & Foerster, Heinz von Pias · 2 chapters

Chapter 1: Chapter 1

Tracing the intellectual genealogy that enabled cybernetics to emerge as a transdisciplinary science, Pias locates the crucial moment when McCulloch and Pitts dissolved the boundary between mind and machine by demonstrating that neuronal functions could be expressed as logical calculus. This historical reconstruction rests on close analysis of key texts and conceptual innovations from the 1940s, establishing the foundational context necessary for understanding how the Macy Conferences could bring together neurophysiologists, engineers, and philosophers around a shared mathematical language of embodied logic.

Chapter 2: Chapter 2

Drawing on the analogy between natural laws like gravity and behavioral adaptation, Kubie reframes neurosis not as an external pathology but as an inevitable byproduct of the same fundamental processes that enable normal human adaptation and survival. This reconceptualization rests on clinical observations and theoretical analysis to complicate the cybernetic discussion by revealing how adaptive mechanisms themselves can generate maladaptive outcomes, thereby questioning simple feedback models of behavioral regulation.