Cyberscope

A TAC Security Company

Audit Report

Crypto Black Gold

February 2026

Network ETH

Address 0x56f0793e467CE88D265aEe0d3B63E9ceea02A7d0

Audited by © cyberscope

Analysis

Critical Medium Minor / Informative Pass

Severity	Code	Description	Status
●	ST	Stops Transactions	Passed
●	OTUT	Transfers User's Tokens	Passed
●	ELFM	Exceeds Fees Limit	Passed
●	MT	Mints Tokens	Passed
●	BT	Burns Tokens	Passed
●	BC	Blacklists Addresses	Passed

Diagnostics

Critical Medium Minor / Informative

Severity	Code	Description	Status
Minor / Informative	ROF	Redundant Ownable Functionality	Unresolved
Minor / Informative	L19	Stable Compiler Version	Unresolved

Table of Contents

Analysis 1
Diagnostics 2
Table of Contents 3
Risk Classification 4
Review 5
Audit Updates 5
Source Files 5
Findings Breakdown 6
ROF - Redundant Ownable Functionality 7
Description 7
Recommendation 7
L19 - Stable Compiler Version 8
Description 8
Recommendation 8
Functions Analysis 9
Inheritance Graph 10
Flow Graph 11
Summary 12
Disclaimer 13
About Cyberscope 14

Risk Classification

The criticality of findings in Cyberscope's smart contract audits is determined by evaluating multiple variables. The two primary variables are:

1. **Likelihood of Exploitation**: This considers how easily an attack can be executed, including the economic feasibility for an attacker.
2. **Impact of Exploitation**: This assesses the potential consequences of an attack, particularly in terms of the loss of funds or disruption to the contract's functionality.

Based on these variables, findings are categorized into the following severity levels:

1. **Critical**: Indicates a vulnerability that is both highly likely to be exploited and can result in significant fund loss or severe disruption. Immediate action is required to address these issues.
2. **Medium**: Refers to vulnerabilities that are either less likely to be exploited or would have a moderate impact if exploited. These issues should be addressed in due course to ensure overall contract security.
3. **Minor**: Involves vulnerabilities that are unlikely to be exploited and would have a minor impact. These findings should still be considered for resolution to maintain best practices in security.
4. **Informative**: Points out potential improvements or informational notes that do not pose an immediate risk. Addressing these can enhance the overall quality and robustness of the contract.

Severity	Likelihood / Impact of Exploitation
● Critical	Highly Likely / High Impact
● Medium	Less Likely / High Impact or Highly Likely/ Lower Impact
● Minor / Informative	Unlikely / Low to no Impact

Review

Contract Name	CBG
Compiler Version	v0.8.30+commit.73712a01
Optimization	200 runs
Explorer	https://etherscan.io/address/0x56f0793e467ce88d265aee0d3b63e9ceea02a7d0
Address	0x56f0793e467ce88d265aee0d3b63e9ceea02a7d0
Network	ETH
Symbol	CBG
Decimals	18
Total Supply	1,000,000,000

Audit Updates

Initial Audit	20 Feb 2026

Source Files

Filename	SHA256
CBG.sol	cd5132640072fe4c673a4404bcca6baaba14c2af59e2c5a6f606934d1243ab76

Findings Breakdown

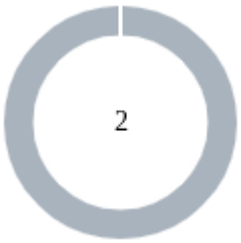

Critical	0
Medium	0
Minor / Informative	2

Severity	Unresolved	Acknowledged	Resolved	Other
Critical	0	0	0	0
Medium	0	0	0	0
Minor / Informative	2	0	0	0

ROF - Redundant Ownable Functionality

Criticality	Minor / Informative
Location	CBG.sol#L715
Status	Unresolved

Description

The contract inherits from the `Ownable` abstract contract to define an owner. In smart contracts, an owner typically has elevated privileges to execute administrative functions. However, in this case, while the contract defines an owner, it does not include any administrative functionalities. Therefore, the inheritance of `Ownable` is redundant.

```shell
contract CBG is ERC20, Ownable {

constructor(address _owner) ERC20("Crypto Black Gold" ,
"CBG") Ownable(_owner){
        _mint(_owner, 1_000_000_000 * (10**18));
}


}
```

Recommendation

Eliminating redundancies will reduce code size and enhance readability. By removing the unnecessary inheritance, the contract becomes more efficient and aids in future maintainability.

L19 - Stable Compiler Version

Criticality	Minor / Informative
Location	CBG.sol#L311
Status	Unresolved

Description

The `^` symbol indicates that any version of Solidity that is compatible with the specified version (i.e., any version that is a higher minor or patch version) can be used to compile the contract. The version lock is a mechanism that allows the author to specify a minimum version of the Solidity compiler that must be used to compile the contract code. This is useful because it ensures that the contract will be compiled using a version of the compiler that is known to be compatible with the code.

```shell
solidity ^0.8.20;
```

Recommendation

The team is advised to lock the pragma to ensure the stability of the codebase. The locked pragma version ensures that the contract will not be deployed with an unexpected version. An unexpected version may produce vulnerabilities and undiscovered bugs. The compiler should be configured to the lowest version that provides all the required functionality for the codebase. As a result, the project will be compiled in a well-tested LTS (Long Term Support) environment.

Functions Analysis

Contract	Type	Bases		
	Function Name	**Visibility**	**Mutability**	**Modifiers**
CBG	Implementation	ERC20, Ownable		
		Public	✓	ERC20 Ownable

Inheritance Graph

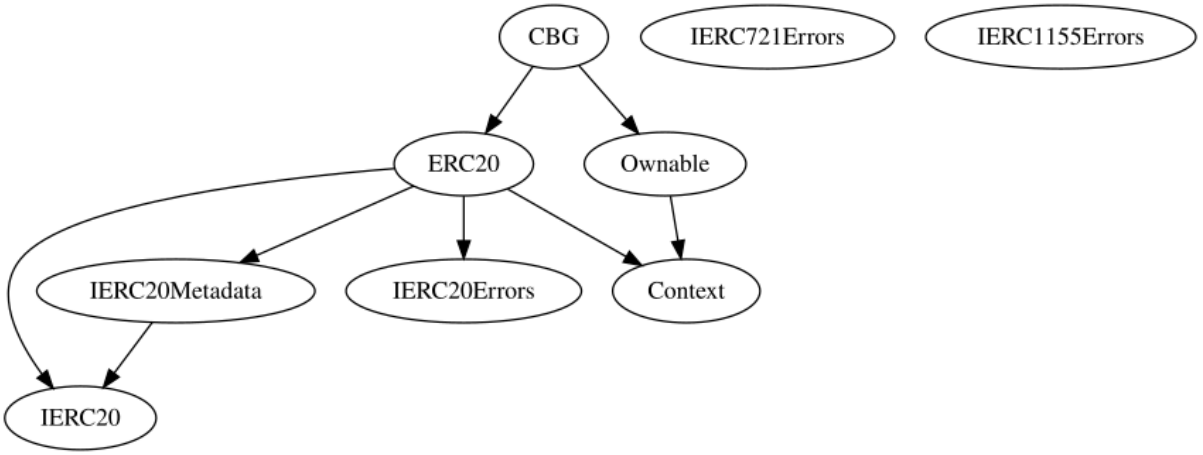

Flow Graph

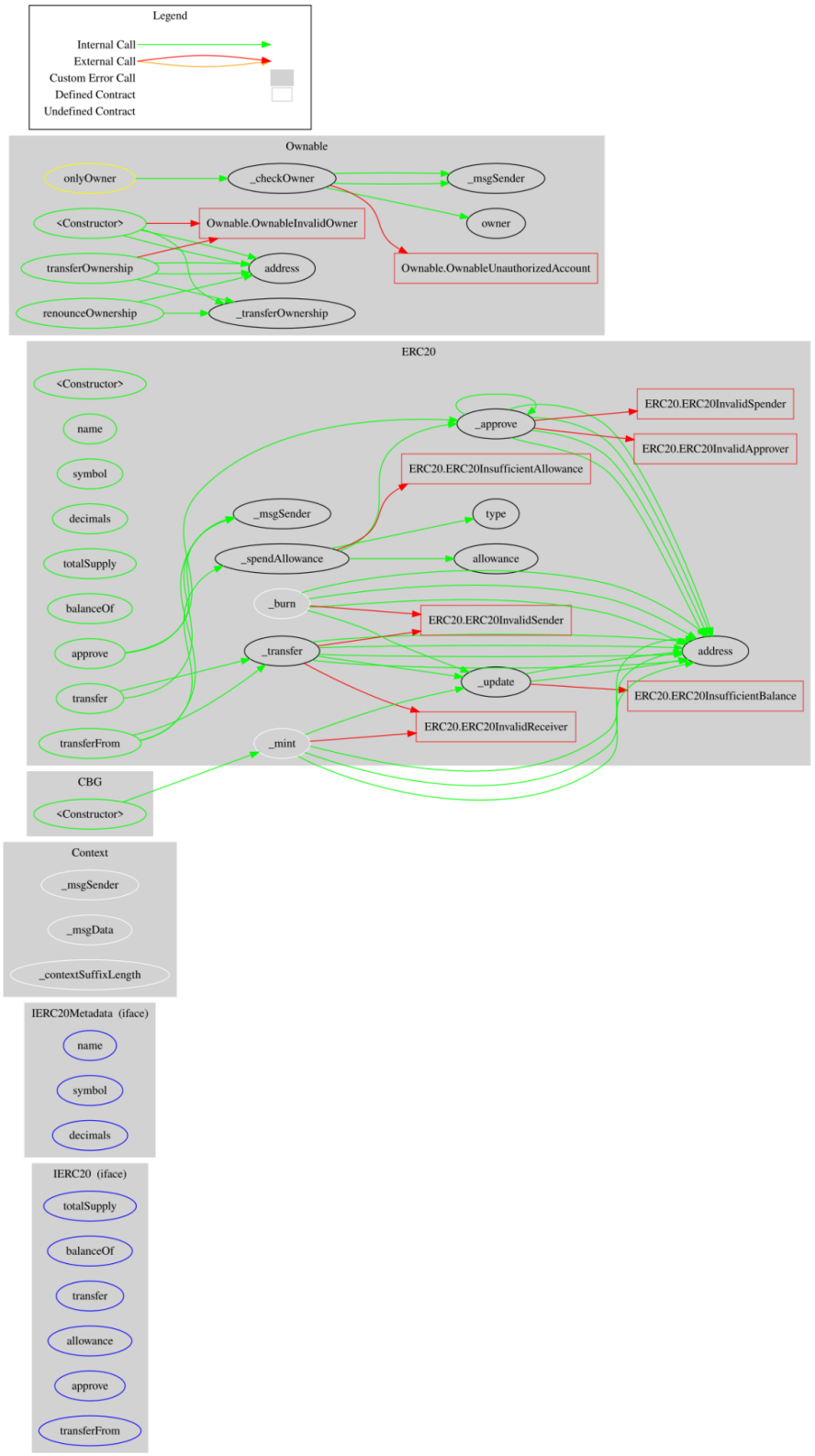
Legend
Internal Call
External Call
Custom Error Call
Defined Contract
Undefined Contract
Ownable
onlyOwner
_checkOwner
_msgSender
owner
<Constructor>
Ownable.OwnableInvalidOwner
transferOwnership
address
Ownable.OwnableUnauthorizedAccount
renounceOwnership
_transferOwnership
ERC20
<Constructor>
name
symbol
decimals
totalSupply
balanceOf
approve
transfer
transferFrom
_approve
ERC20.ERC20InvalidSpender
ERC20.ERC20InvalidApprover
ERC20.ERC20InsufficientAllowance
_msgSender
type
_spendAllowance
allowance
_burn
ERC20.ERC20InvalidSender
_transfer
address
_update
ERC20.ERC20InsufficientBalance
ERC20.ERC20InvalidReceiver
_mint
CBG
<Constructor>
Context
_msgSender
_msgData
_contextSuffixLength
IERC20Metadata (iface)
name
symbol
decimals
IERC20 (iface)
totalSupply
balanceOf
transfer
allowance
approve
transferFrom

Summary

Crypto Black Gold contract implements a token mechanism. This audit investigates security issues, business logic concerns and potential improvements. Crypto Black Gold is an interesting project that has a friendly and growing community. The Smart Contract analysis reported no compiler error or critical issues.

Disclaimer

The information provided in this report does not constitute investment, financial or trading advice and you should not treat any of the document's content as such. This report may not be transmitted, disclosed, referred to or relied upon by any person for any purposes nor may copies be delivered to any other person other than the Company without Cyberscope's prior written consent. This report is not nor should be considered an "endorsement" or "disapproval" of any particular project or team. This report is not nor should be regarded as an indication of the economics or value of any "product" or "asset" created by any team or project that contracts Cyberscope to perform a security assessment. This document does not provide any warranty or guarantee regarding the absolute bug-free nature of the technology analyzed, nor do they provide any indication of the technologies proprietors' business, business model or legal compliance. This report should not be used in any way to make decisions around investment or involvement with any particular project. This report represents an extensive assessment process intending to help our customers increase the quality of their code while reducing the high level of risk presented by cryptographic tokens and blockchain technology.

Blockchain technology and cryptographic assets present a high level of ongoing risk Cyberscope's position is that each company and individual are responsible for their own due diligence and continuous security Cyberscope's goal is to help reduce the attack vectors and the high level of variance associated with utilizing new and consistently changing technologies and in no way claims any guarantee of security or functionality of the technology we agree to analyze. The assessment services provided by Cyberscope are subject to dependencies and are under continuing development. You agree that your access and/or use including but not limited to any services reports and materials will be at your sole risk on an as-is where-is and as-available basis Cryptographic tokens are emergent technologies and carry with them high levels of technical risk and uncertainty. The assessment reports could include false positives false negatives and other unpredictable results. The services may access and depend upon multiple layers of third parties.

About Cyberscope

Cyberscope is a TAC blockchain cybersecurity company that was founded with the vision to make web3.0 a safer place for investors and developers. Since its launch, it has worked with thousands of projects and is estimated to have secured tens of millions of investors' funds.

Cyberscope is one of the leading smart contract audit firms in the crypto space and has built a high-profile network of clients and partners.

A **TAC Security** Company

The Cyberscope team

cyberscope.io