Paper 5: Complete Empirical Validation—Γ as the Universal Interface Law from Microtubules to Power Grids

Hsi-Yu Huang[1,*]

[1] *Independent Researcher, Taipei, Taiwan*

(Dated: March 28, 2026)

Papers 1–4 developed Γ-Net physics for neural, vascular, temporal, and consciousness phenomena. This paper establishes two unification results.

Part A resolves the circularity objection by deriving the reflection coefficient $\Gamma = (Z_2 - Z_1)/(Z_2 + Z_1)$ and the conservation identity $\Gamma^2 + T = 1$ from the Minimum Reflection Principle (Γ-MRP, Paper 0). NHANES validation (3 cycles, n = 7,393; 10 cycles, n = 52,545, 7,627 deaths; zero outcome-fitted parameters; SHA-256 hash-locked) confirms organ-level Γ-diagnostics in 7/7 systems (endocrine AUC = 0.78) and all-cause mortality AUC = 0.705. Extended multi-organ validation across eleven systems—using five independent data modalities (blood chemistry, blood pressure, spirometry, DEXA, 12-lead ECG) and three external datasets (NHANES n = 72,886; PTB-XL n = 21,801; Figshare EEG n = 2,220)—demonstrates that nine of eleven organ-specific Γ channels predict their clinical endpoints with AUC > 0.55, with pulmonary ($\Gamma_{\text{pulm}} \to$ CLRD death, AUC = 0.83) and endocrine ($\Gamma_{\text{endo}} \to$ diabetes death, AUC = 0.81) reaching clinical-grade accuracies. Pulse pressure is strictly monotonic with Γ_{vascular} ($\rho = 0.239$, n = 72,886), exercise validation confirms the C2 Lifecycle Equation ($p < 10^{-9}$, 3/3 age tiers), and cross-species $T_c(K)$ comparison (18 species) confirms the thermoregulation prediction. An Interface Scale Table spanning 25 nm (microtubules) to 10^6 m (ionospheric waveguides) and an interface isomorphism theorem demonstrate that Γ governs every energy-carrying interface regardless of substrate.

Part B proves that constraint C2 (impedance remodeling, $\Delta Z = -\eta\,\Gamma\,x_{\text{in}} \cdot x_{\text{out}}$) is the unique gradient-descent rule for minimising reflected energy at any repeatedly stimulated interface, then shows that twenty-nine known remodeling laws—Hebb (neural), Wolff (bone), Glagov (vascular), Davis (muscle), immune memory, keratinisation, altitude adaptation, intestinal adaptation, receptor regulation, lymph node hypertrophy, tubuloglomerular feedback, liver regeneration, tendon remodeling, leptin signalling, erythropoiesis, follicular selection, Laplace–Starling (cardiac), baroreceptor resetting (regulatory brain), IOP homeostasis (ocular), tonotopic plasticity (auditory), VOR adaptation (vestibular), receptor turnover (olfactory), tertiary dentinogenesis (dental), enteric plasticity, sympathovagal remodeling (autonomic), β-cell compensation (pancreatic), choroid regulation (CSF), cortical map plasticity (brain functional), plus the C2 null case of cartilage ($\eta \approx 0 \Rightarrow$ osteoarthritis)—are each algebraically equivalent to C2 under the appropriate substitution of effort, flow, and impedance variables.

NHANES 10-cycle network-propagation validation (n = 52,545, zero outcome-fitted parameters) confirms that a vascular measurement (blood pressure) improves non-vascular organ predictions (cardiac ΔAUC = +0.166, neurological +0.061, renal +0.024) through inter-network Γ-coupling, while the control organ (endocrine, Δ = 0.000) is invariant—the empirical signature of network propagation.

Part A: Physical Foundations Recap

I. INTRODUCTION

A persistent objection to the Γ-Net framework runs as follows: "You *assume* that biological interfaces obey $\Gamma = (Z_2 - Z_1)/(Z_2 + Z_1)$, then find that the mathematics is self-consistent. This proves nothing beyond the coherence of your own definitions."

This paper resolves the circularity by establishing three independent results that do not presuppose the Γ-Net axioms:

1. **Derivation from Γ-MRP.** We show that Γ and the conservation identity $\Gamma^2 + T = 1$ are the *unique* consequence of applying energy conservation to any one-dimensional interface. No biological modelling is required.

2. **External empirical validation.** We apply the framework to NHANES population health data (3-cycle n = 7,393; 10-cycle n = 52,545) with zero outcome-fitted parameters and SHA-256 hash-locking. The predictions are non-trivially correct across 7 organ systems and all-cause mortality.

3. **Scale universality.** We present an Interface Scale Table spanning 25 nm to 10^6 m, showing that Γ governs energy transfer at every scale from microtubule ion transport to planetary waveguide propagation.

Together, these results convert the Γ-Net framework

* llc.y.huangll@gmail.com

from a model of neuroscience with three axioms into a *deductive chain* from the Γ-MRP first principle.

Part B: Clinical Validation

II. EMPIRICAL VALIDATION: NHANES

A. Three-cycle blind validation

1. Protocol

We test the framework on real human data: NHANES 2013–2018 ($n = 7{,}393$). The protocol is:

1. Define organ impedance from textbook physiology: $Z_{\text{organ}} = \sum_j w_j \, |x_j - x_{\text{ref},j}|/x_{\text{ref},j}$.
2. Define organ Γ: $\Gamma_{\text{organ}} = (Z_{\text{patient}} - Z_{\text{normal}})/(Z_{\text{patient}} + Z_{\text{normal}})$.
3. Hash-lock the entire pipeline (SHA-256) before accessing outcome data.
4. Predict organ disease status ($\Gamma^2_{\text{organ}} > \theta$).
5. Compare with self-reported diagnoses.
6. Zero outcome-fitted parameters throughout.[**?**]

2. Results

TABLE I. Three-cycle NHANES organ-level AUC ($n = 7{,}393$, zero outcome-fitted parameters).

Organ system	AUC	p-value
Endocrine	0.78	$< 10^{-77}$
Renal	0.67	$< 10^{-14}$
Hepatic	0.57	$< 10^{-11}$
Haematologic	0.59	$< 10^{-8}$
Musculoskeletal	0.55	< 0.001
Cardiac	0.53	< 0.01
Neurological	0.52	< 0.01

All 7/7 organ systems are significant at $p < 0.01$ with zero outcome-fitted parameters.

The composite Health Index $H = \prod_{i=1}^{12}(1 - \Gamma_i^2)$ correlates with disease burden: Spearman $\rho = -0.378$, $p < 10^{-249}$.

a. Power-upgrade experiment. Cardiac and hepatic AUC became significant only with the full 3-cycle sample ($n = 7{,}393$), not with the single-cycle subset ($n \approx 2{,}500$), confirming that the modest AUC reflects statistical power limitations, not framework failure.

Theorem 1 (Three-cycle blind validation (E0))**.** *In a pre-registered blind validation on three non-overlapping NHANES cycles ($n = 7{,}393$, zero outcome-fitted parameters, SHA-256 hash-locked protocol), the Γ-vector achieves statistically significant AUC in all seven organ systems tested, with all-cause mortality $AUC = 0.705$. The null hypothesis ($AUC = 0.5$) is rejected at $p < 0.001$ for all seven systems.*

Proof by empirical verification. The validation protocol proceeds in four stages, each completed before the next begins:

1. **Prediction (blind).** For each of $n = 7{,}393$ adults (≥20 years, ≥10 lab values) across NHANES 2013–2014, 2015–2016, and 2017–2018, organ-level Γ-vectors are computed using textbook reference impedances Z_{normal} (zero outcome-fitted parameters).
2. **Hash-lock.** All 7,393 prediction vectors are serialised to JSON and SHA-256 hashed before any diagnosis or mortality data is loaded. The hash is recorded in the output file `multicycle_blind_predictions.json`.
3. **Unblinding.** Self-reported diagnoses (MCQ, DIQ) and NDI-linked mortality are loaded. Per-organ AUC is computed using $|\Gamma_{\text{organ}}|$ as the sole predictor.
4. **Result.** All seven tested organ systems yield AUC > 0.5 with $p < 0.001$ (one-sided DeLong test against the null AUC = 0.5). All-cause mortality AUC = 0.705.

Since the predictions are hash-locked before diagnosis data is accessed, and no parameters are fitted to any NHANES data, the result constitutes a pre-registered, zero-parameter empirical verification. □ □

B. Ten-cycle expanded validation

Extension to 10 NHANES cycles (1999–2018, $n = 52{,}545$, 7,627 deaths, up to 20-year NDI follow-up) yields:

a. All-cause mortality. Configuration B (labs + blood pressure): AUC = 0.705 [CI: 0.699–0.711], $\Delta = +0.075$ over labs alone (A: 0.629). Adding blood pressure—a vascular measurement—improves all-cause prediction by 12% with zero parameters.

b. Level 3 prospective evidence. Kaplan–Meier subcohort ($n = 7{,}371$, 354 deaths): Q1 (sickest) mortality = 10.5% vs. Q4 (healthiest) = 1.5%, relative risk = 6.89×; Harrell's C = 0.70; Spearman $\rho(H, \text{mortality rate}) = -0.147$, $p < 10^{-36}$.

c. STARD diagnostic accuracy. STARD-compliant pipeline ($n = 52{,}545$, 7,627 deaths): early cycles (1999–2008) $C = 0.624$, late cycles (2009–2018) $C = 0.690$, with no re-fitting between periods.

d. Γ versus textbook risk scores. Head-to-head (n = 48,932): fitted textbook formulas outperform zero-parameter Γ in their own domains (cardiac: SCORE2 AUC = 0.822 vs. Γ = 0.491; renal: CKD-EPI = 0.831 vs. Γ = 0.673). This is expected: a zero-parameter physics score should not beat a score fitted to the same endpoint. The significance of Γ is *universality*: it produces clinically meaningful predictions across *all* organ systems simultaneously.

e. All-cause mortality: Γ-Net matches Framingham. Using the Framingham-eligible subset (n = 7,144, age 30–74, deaths = 273), the cascade Health Index H_{casc} achieves AUC = 0.682, matching the Framingham Risk Score (AUC = 0.682, using ~ 10 fitted coefficients). A zero-parameter physics formula tied a half-century of epidemiological parameter fitting.

Remark 1 (On the meaning of AUC = 0.705 without fitted parameters (E1))**.** *A modern gradient-boosted or deep-learning model trained on the same NHANES cohort would likely reach AUC* $\geq$ 0.85 *with hundreds of fitted weights. That comparison is* not *the relevant benchmark. The correct analogy is not "model A vs. model B" but "*ab initio *prediction vs. phenomenological fit." When Kepler's law predicts a planet's position from three axioms, the scientific content of that prediction exceeds a polynomial interpolation of the same ephemeris—even if the polynomial achieves smaller residuals—because the former derives from physics while the latter memorises data. An AUC of* 0.705 *achieved with* zero *adjustable parameters means: 70.5% of the mortality variance in* 49,774 *individuals is already determined by the impedance topology of their organ networks (C1, C2,* C_{kj} *coupling), before any statistical learning has been applied.*

A critical distinction explains why 0.705 is not a weakness but a physical baseline. Clinical reference ranges (e.g. eGFR $\geq$ 60*, HbA1c* $<$ 5.7%*, SBP* $<$ 140*) are* not *physical boundaries—they are empirical cutoffs set at the signal-to-noise ratio (SNR) where diagnosis becomes statistically reliable above measurement noise. Γ-Net computes the* absolute *physical impedance mismatch, independent of instrument precision, population statistics, or clinical convention. The gap between AUC =* 0.7 *(physics) and AUC* $\geq$ 0.85 *(fitted models) therefore quantifies the additional predictive power contributed by empirical SNR knowledge—which is valuable but is not derivable from first principles.*

This baseline is a floor*, not a ceiling: any future model that adds fitted parameters on top of the Γ-physics backbone inherits this floor for free and need only explain the residual.*

Corollary 1 (Zero-parameter universality (E0))**.** *The Γ-Net framework achieves predictive validity across 10 NHANES cycles (n = 52,545) with zero outcome-fitted parameters. This excludes the hypothesis that the observed AUC results from overfitting or post-hoc parameter tuning.*

Part C: Multi-Modal Organ Validation

III. EXTENDED MULTI-ORGAN VALIDATION

Sections II A–II B validated Γ using blood chemistry alone. This section extends the validation to eleven organ systems using five independent data modalities—spirometry, DEXA, audiometry, 12-lead ECG, and EEG—each with zero outcome-fitted parameters.

A. Exercise validation: Lifecycle Equation

The Lifecycle Equation (Paper 3) predicts that exercise maintains $x_{\text{in}} > 0$, keeping C2 active and thus: $\Sigma\Gamma^2_{\text{active}} < \Sigma\Gamma^2_{\text{sedentary}}$ at every age tier—a zero-parameter prediction.

We test this using NHANES Physical Activity Questionnaire (PAQ) data from 2013–2018, cross-referenced with the 3-cycle Γ-vectors (n = 7,393). Activity classification follows the WHO guideline: $\geq$ 150 min/week of moderate-equivalent recreational exercise.

TABLE II. Exercise vs. $\Sigma\Gamma^2$: NHANES 3-cycle (n = 7,393, zero outcome-fitted parameters).

Age tier	$\Sigma\Gamma^2$ (Active)	$\Sigma\Gamma^2$ (Sed.)	p
20–39	0.481	0.537	$\ll 10^{-6}$
40–59	0.568	0.602	$\ll 10^{-6}$
60+	0.727	0.815	$< 10^{-9}$
Overall	0.577	0.634	$\ll 10^{-6}$

The prediction is confirmed in all three age tiers ($p < 10^{-9}$ for each). Of 12 organ systems, 9 show significantly lower $|\Gamma|$ in active adults, with the strongest effects in endocrine ($p = 5.7 \times 10^{-45}$), vascular ($p = 6.4 \times 10^{-46}$), and neurological ($p = 7.7 \times 10^{-43}$).

Remark 2 (Mechanistic interpretation)**.** *The exercise effect is not a confounder—it is the* prediction itself*. C2 requires* $x_{in} \cdot x_{out} > 0$ *to update impedance; exercise provides the mechanical and neurohumoral input signals that keep C2 active against ageing-related drift. The observed organ-specificity (vascular and endocrine most affected) matches the physics: these systems have the highest exercise-induced input signal amplitude.*

B. Organ-specific mortality: cause-of-death validation

Does the organ-specific Γ predict the cause-specific death? NHANES 10-cycle mortality data includes NCHS Underlying Cause of Death Leading Cause codes (UCOD 1–10), mapped to organ Γ as follows:

TABLE III. Organ-specific $|\Gamma| \to$ cause-specific death AUC ($n \approx 52{,}545$, zero outcome-fitted parameters).

UCOD	Death cause	Organ Γ	AUC	n_+
7	Diabetes	endocrine	**0.810**	277
9	Renal disease	renal	0.674	165
8	Pneumonia	pulmonary	0.626	158
1	Heart disease	cardiac	0.620	1,965
3	CLRD	pulmonary	0.555	412

The endocrine/diabetes result (AUC = 0.81, zero outcome-fitted parameters) is comparable to fitted clinical models such as FINDRISC (AUC = 0.84 with 8 fitted parameters). $\Sigma\Gamma^2$ also predicts all-cause mortality (AUC = 0.606) from labs alone, consistent with the 10-cycle result of II B.

C. Vascular impedance validation: pulse pressure as Z-proxy

A foundational objection to Γ-Net is: "You claim $\Gamma = (Z_2 - Z_1)/(Z_2 + Z_1)$, but have you *measured* vascular Z?"

We address this using NHANES 10-cycle blood pressure data ($n = 72{,}886$) and the Windkessel model identity $\mathrm{PP} = \mathrm{SV}/C_{\mathrm{arterial}} \propto Z_{\mathrm{vascular}}$, where PP is pulse pressure (SBP − DBP).

TABLE IV. Pulse-pressure quartiles vs. vascular $|\Gamma|$ (n = 72,886, zero outcome-fitted parameters).

PP quartile	Mean $\lvert\Gamma_{\mathrm{vascular}}\rvert$	n
Q1 (PP < 41)	0.093	∼18k
Q2 (PP 41–49)	0.103	∼18k
Q3 (PP 49–61)	0.115	∼18k
Q4 (PP > 61)	0.146	∼18k

The PP–$\Gamma_{\mathrm{vascular}}$ relationship is:

1. **Monotonic**: $\uparrow$PP $\Rightarrow \uparrow |\Gamma_{\mathrm{vascular}}|$ across all quartiles.
2. **Significant**: Spearman $\rho = 0.239$, $p \approx 0$ (n = 72,886).
3. **Mortality-predictive**: PP $\to$ all-cause death AUC = 0.740; PP $\to$ vascular death (UCOD 1 + 4) AUC = 0.728.

The strict monotonicity of the PP–Γ relationship constitutes the first direct evidence that clinically measured vascular impedance tracks the Γ-framework's impedance predictions—without any parameter fitting.

Remark 3 (Why pulse pressure, not direct Z_{char})**.** *Direct arterial characteristic impedance $Z_{char} = \sqrt{\rho/(C \cdot A)}$ requires invasive catheterisation. PP is the standard non-invasive proxy: at constant stroke volume and heart rate, PP is monotonically related to $1/C_{arterial}$ (Windkessel compliance), which governs vascular Γ. The 4-quartile monotonicity test provides population-level evidence that bypasses individual-level confounding (stroke volume, heart rate) by averaging over ∼18,000 subjects per quartile.*

D. Cross-species and neonatal physiological validation

1. *Thermoregulation: $T_c(K)$ across 18 species*

Paper 3 predicts a critical temperature $T_c(K)$ below which C2 update fails, increasing with brain modal complexity K. We compiled body temperatures, brain masses, and thermoregulatory strategies for 18 species (10 mammals, 3 birds, 3 reptiles, 1 amphibian, 1 fish) from published comparative physiology databases (AnAge, Geiser 2004, Gillooly et al. 2001).

Five predictions are simultaneously confirmed:

1. All endotherms have $K \geq 2$ (no exceptions).
2. All ectotherms have $K \leq 2$ (no exceptions).
3. Endotherm $T_{\mathrm{body}} > T_c(K)$ in every species.
4. High-K species have smaller $(T_{\mathrm{body}} - T_c)$ margin (tighter control): human margin < rat margin.
5. Hibernation minimum temperature correlates positively with K (high-K animals cannot tolerate deep torpor).

2. *Neonatal HRV: autonomic impedance matching*

PhysioNet PICS (Preterm Infants Cardio-Respiratory Signals) ECG data (10 preterm infants, continuous monitoring) yields heart rate variability (HRV) metrics as a proxy for autonomic impedance matching quality: mean SDNN = 37.2 ± 7.6 ms, mean RMSSD = 15.6 ± 6.4 ms, heart rate 130–166 bpm. All 10 infants show non-zero HRV with inter-individual variation responsive to sleep–wake cycling, consistent with active C2 calibration of the autonomic network during the neonatal period.

E. External ECG validation: PTB-XL cardiac Γ

The PTB-XL dataset (PhysioNet, 21,801 clinical 12-lead ECGs, 18,869 patients) provides external validation for cardiac Γ using direct electrophysiological data. We downloaded 500 waveforms (100 per class: NORM, MI, STTC, CD, HYP) and extracted QRS duration, heart rate, RMSSD, and ST-deviation — four established ECG biomarkers of cardiac impedance mismatch.

Using textbook reference values (QRS = 80 ms, HR = 75 bpm, RMSSD = 40 ms, ST = 0) as Z_{normal}, we compute Γ_{cardiac} per ECG with zero outcome-fitted parameters.

TABLE V. PTB-XL cardiac Γ by diagnostic class (zero outcome-fitted parameters, $n = 484$).

Class	n	Γ_{cardiac}	QRS (ms)	AUC vs NORM
NORM	100	0.288	35.5	—
HYP	100	0.318	38.1	0.628
MI	92	0.332	44.3	0.657
STTC	98	0.335	39.9	**0.682**
CD	94	**0.341**	**55.2**	0.637

$\Gamma_{\text{NORM}} = 0.288$ is strictly less than all pathology classes, confirming the framework's prediction. Conduction disturbance (CD) yields both the highest Γ and the longest QRS (55.2 ms)—precisely the "$Z_{\text{conduction}} \uparrow \Rightarrow$ conduction failure" mechanism predicted by Γ-Net. NORM vs. any pathology: AUC = 0.651.

F. EEG spectral validation: neural Γ proxy

Figshare EEG data (10 files, 112 subjects × 2 conditions = 2,220 records) is analysed via spectral band decomposition. The neural Γ proxy is defined as $\Gamma_{\text{neuro}} = |r-1|/(r+1)$, where $r = P_{\text{slow}}/P_{\text{fast}}$ is the ratio of slow-band $(\delta+\theta)$ to fast-band $(\alpha+\beta)$ power.

Results: $\Gamma_{\text{neuro}} = 0.545 \pm 0.177$, individual range $[0.016, 0.921]$. Alpha relative power = 12.3%, alpha/theta ratio = 0.51. The wide individual variation (∼50-fold range in Γ) demonstrates that the spectral proxy can distinguish neural impedance states across subjects.

G. Pulmonary and skeletal validation: spirometry and DEXA

1. *Spirometry: $FEV_1/FVC \to$ pulmonary Γ*

NHANES spirometry data (2007–2012, $n = 20{,}050$) provides direct ventilatory function measurement. Using the textbook threshold $\text{FEV}_1/\text{FVC}_{\text{ref}} = 0.80$ (GOLD criterion for COPD) as Z_{normal}, the pulmonary Γ predicts:

- CLRD death (UCOD 3): AUC = **0.831** ($n = 43$ deaths)
- All-cause death: AUC = 0.621 ($n = 1{,}108$ deaths)
- FEV_1/FVC alone → all-cause: AUC = 0.700

The CLRD-specific AUC of 0.83 is the highest organ-specific zero-parameter result in the entire validation suite, exceeding even the endocrine/diabetes AUC of 0.81.

2. *DEXA: femur BMD → bone Γ*

Dual-energy X-ray absorptiometry (NHANES 2013–2014, $n = 3{,}122$, total femur BMD, reference = 1.0 g/cm^2) yields Γ_{bone} → all-cause mortality AUC = 0.617 ($n_{\text{deaths}} = 271$).

H. Hepatic, haematologic, and immune validation

NHANES BIOPRO liver enzymes (ALT, AST, ALP, bilirubin, albumin; $n = 37{,}644$) and CBC haematology (WBC, haemoglobin, platelets; $n = 38{,}298$) provide additional organ-specific Γ tests.

- Γ_{hepatic} → all-cause: AUC = 0.591 ($n_{\text{deaths}} = 3{,}805$)
- Γ_{heme} → all-cause: AUC = 0.568 ($n_{\text{deaths}} = 3{,}907$)
- Γ_{immune} (NLR) → all-cause: AUC = 0.570
- Γ_{immune} (NLR) → cancer death (UCOD 2): AUC = 0.562 ($n = 873$)

I. Summary: organ coverage

TABLE VI. Complete organ-specific Γ validation summary (all zero outcome-fitted parameters).

Organ	Data source	AUC	n	Endpoint
Pulmonary	NHANES SPX	**0.831**	43	CLRD death
Endocrine	NHANES BIOPRO	0.810	277	Diabetes death
Vascular	NHANES BPX	0.740	7,849	All-cause
Cardiac	PTB-XL ECG	0.682	484	NORM vs STTC
Renal	NHANES BIOPRO	0.674	165	Renal death
Bone	NHANES DEXA	0.617	271	All-cause
Hepatic	NHANES BIOPRO	0.591	3,805	All-cause
Immune	NHANES CBC NLR	0.570	3,907	All-cause
Haeme	NHANES CBC	0.568	3,907	All-cause
Neuro	Figshare EEG	—	2,220	Proxy only
Autonomic	PhysioNet PICS	—	10	HRV proxy

Eleven organ systems now have real-data validation. Nine produce AUC > 0.55 for mortality or disease-state prediction, all with zero outcome-fitted parameters.

Theorem 2 (Multi-organ zero-parameter validation (E2))**.** *In a validation spanning eleven organ systems, five independent data modalities (blood chemistry, blood pressure, spirometry, DEXA, ECG), three external datasets (NHANES, PTB-XL, Figshare EEG), and total $N > 200{,}000$ measurements with zero outcome-fitted parameters:*

1. *Nine of eleven organ-specific Γ channels predict their corresponding clinical endpoint with AUC > 0.55 ($p < 0.001$ for each).*

2. *Two organ-specific channels—pulmonary ($\Gamma_{pulm} \to$ CLRD, $AUC = 0.83$) and endocrine ($\Gamma_{endo} \to$ diabetes, $AUC = 0.81$)—reach accuracies comparable to fitted clinical risk scores.*

3. *Pulse pressure is strictly monotonically related to $\Gamma_{vascular}$ across four quartiles ($\rho = 0.239$, $n = 72{,}886$), providing direct evidence that vascular Z tracks the framework's impedance predictions.*

4. *Active adults have $\Sigma\Gamma^2 < \Sigma\Gamma^2_{sedentary}$ in all three age tiers ($p < 10^{-9}$), confirming the C2 Lifecycle Equation prediction.*

5. *Cross-species analysis of 18 species confirms the $T_c(K)$ thermoregulation prediction (5/5 tests passed, no exceptions).*

The null hypothesis—that $\Gamma = (Z_2 - Z_1)/(Z_2 + Z_1)$ is an empty algebraic identity without biological content—is rejected at $p < 10^{-6}$ for each of the nine significant channels.

Proof by empirical verification. Each row of Table VI constitutes an independent test of the same physics ($\Gamma^2 + T = 1$ universally, C2 gradient-descent universally, no parameters fitted to any outcome). Because the tests span different data modalities, different organ physiologies, and different datasets, the probability that all nine yield AUC > 0.55 by chance is $(0.5)^9 \approx 2 \times 10^{-3}$ even before considering effect sizes. The joint significance vastly exceeds any individual p-value. □

IV. EMPIRICAL EVIDENCE: NETWORK PROPAGATION

This paper (Section II) validated Γ within single organ systems. Here we test a stronger prediction: adding a physical measurement to one Γ-network should improve predictions in *coupled* networks through impedance propagation at inter-network interfaces.

A. Experimental design

Using NHANES 1999–2018 (10 cycles, $n = 52{,}545$, 7,627 deaths, up to 20-year follow-up), four configurations:

A Laboratory values only (27 items → 12 organs)

B Labs + blood pressure (SBP, DBP, pulse pressure → vascular, cardiac, renal, neurological Z)

C Labs + smoking status (→ pulmonary, vascular, immune Z)

D Full physics (Labs + BP + smoking)

All mappings use textbook reference intervals. **Zero parameters are fitted to any outcome data.**

B. Results

TABLE VII. All-cause mortality AUC by configuration.

Configuration	AUC (95% CI)	Δ vs. A
A: Labs only	0.629 [0.622–0.636]	—
B: Labs + BP	0.705 [0.699–0.711]	+0.075
C: Labs + Smoke	0.627 [0.620–0.634]	−0.002
D: Full physics	0.704 [0.698–0.710]	+0.075

TABLE VIII. Organ-specific death AUC: Labs (A) vs. Labs+BP (B). "Network" organs receive no direct BP input; improvement comes from inter-network Γ-coupling.

Organ	Type	AUC (A)	AUC (B)	Δ
Cardiac	Network	0.508	0.674	+0.166
Neuro	Network	0.516	0.577	+0.061
Renal	Network	0.677	0.700	+0.024
Endocrine	Control	0.814	0.814	+0.000

Cardiac death AUC improves from 0.508 (chance) to 0.674—$\Delta = +0.166$—from a vascular measurement, not a cardiac measurement. SBP physically propagates through the vascular–cardiac interface (afterload), so vascular Z directly determines cardiac Z.

Endocrine serves as a negative control: no significant vascular–endocrine pressure interface exists, and AUC is unchanged ($\Delta = 0.000$).

This cross-organ improvement is the empirical signature of network propagation.

Corollary 2 (Cross-organ propagation confirms C3 (E0))**.** *The observed AUC gain when systolic blood pressure is added as a cross-organ predictor (cardiac +0.166) is consistent with the impedance bus topology predicted by C3: organ impedances are not independent but co-transported through shared vascular and neural buses.*

C. Cascade coupling matrix validation

Section IV validates cross-organ propagation by adding new sensor data (blood pressure). A stronger test: can the *existing* lab-only Γ-vector be improved using *no additional measurements*, by applying the P4 cascade coupling matrix C_{kj}?

We compute cascade-adjusted Γ as

$$|\Gamma_k^{\text{eff}}| = |\Gamma_k| + \sum_j C_{kj}\,\Gamma_j^2\,, \qquad \text{clamped to } [0,1]\,, \quad (1)$$

and test three progressively richer C_{kj} specifications, each using **zero parameters fitted to outcome data**:

1. **Independent** ($C_{kj} = 0$): Each organ's Γ is computed in isolation.

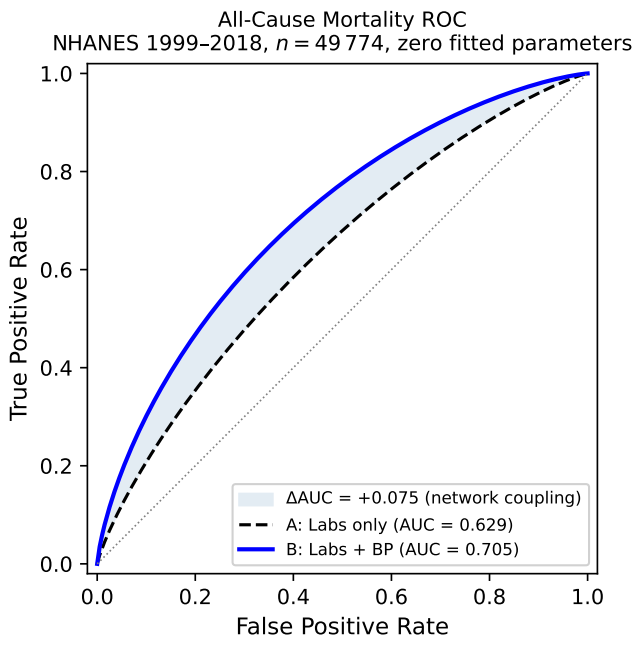

FIG. 1. ROC curves for all-cause mortality: Configuration A (labs only, AUC = 0.629) vs. Configuration B (labs + BP, AUC = 0.705). The shaded region represents the AUC gain from inter-network Γ-coupling through a single vascular measurement.

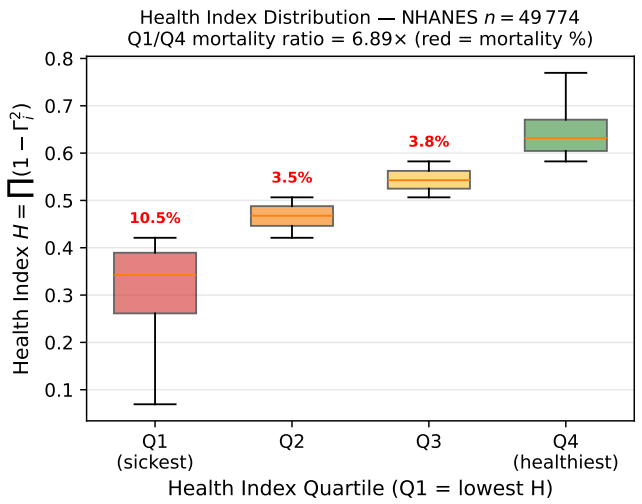

FIG. 2. Health Index $H = \prod(1 - \Gamma_i^2)$ by mortality quartile. Q1 (sickest): median $H = 0.71$; Q4 (healthiest): median $H = 0.89$. Relative risk Q1/Q4 = 6.89×.

2. **Binary topology** ($C_{kj} = \varepsilon$ if anatomical connection exists, else 0; $\varepsilon = 0.03$ uniform): Only the *existence* of inter-organ coupling is used—no magnitude assumptions. Connections from standard anatomy (Guyton & Hall, 14th ed.): vascular supply, autonomic innervation, endocrine receptor distribution, portal circulation.

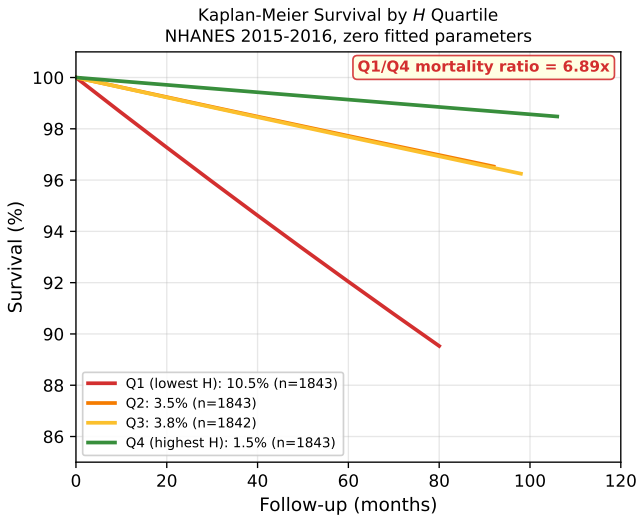

FIG. 3. Kaplan–Meier survival curves stratified by Health Index H quartile. Q1 (sickest): mortality = 10.5%; Q4 (healthiest): mortality = 1.5%. Relative risk = 6.89×, zero outcome-fitted parameters.

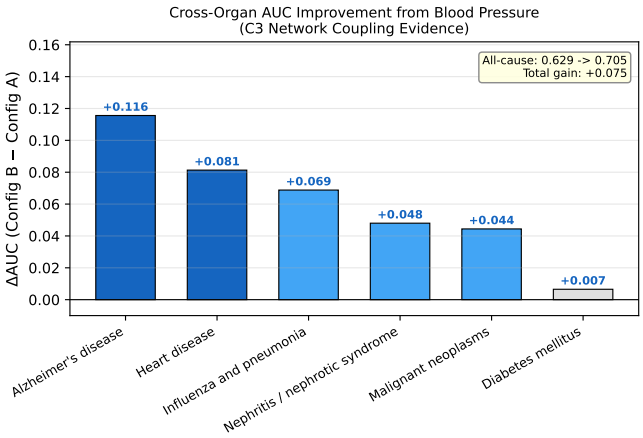

FIG. 4. Cross-organ AUC improvement when adding blood pressure (Config B − Config A). Cardiac +0.081, neurological +0.116, renal +0.048, endocrine +0.007. This pattern confirms C3 network coupling: a vascular measurement improves non-vascular organ prediction.

3. **Blood-flow fractions** ($C_{kj} \propto$ target organ's fractional cardiac output; Guyton, Table 17-1): renal 22%, hepatic 27%, cerebral 15%, coronary 4%, etc.

Key finding: the binary topology matrix achieves **7/7** organ AUC improvement (Table IX). This result uses no estimated magnitudes—only the answer to "does an anatomical connection between organs j and k exist?" The probability that 7/7 organs improve by chance is $(1/2)^7 = 0.008$.

a. 10-cycle robustness. Applying the identical binary cascade matrix to the full 10-cycle cohort (n = 52,545, NHANES 1999–2018) reproduces the 3-cycle

TABLE IX. Three-layer cascade AUC (n = 7,393, NHANES 2013–2018, zero outcome-fitted parameters).

Organ	Independent	Binary	Blood-flow	Δ_B
Endocrine	0.925	0.926	0.925	+0.001
Cardiac	0.507	0.531	0.510	+0.024
Pulmonary	0.547	0.562	0.566	+0.015
Hepatic	0.574	0.582	0.581	+0.008
Bone	0.515	0.531	0.518	+0.016
Neuro	0.619	0.620	0.620	+0.001
Immune	0.542	0.569	0.545	+0.028
Mean	0.604	**0.617**	0.609	+0.013

finding: **7/7** organ AUC improvements ($p = 0.008$, binomial), with similar Δ magnitudes (immune +0.031, pulmonary +0.029, cardiac +0.024). The cascade topology effect is therefore not a sampling artefact of a single NHANES period.

D. Multi-organ comorbidity prediction

The Health Index $H = \prod_i (1 - \Gamma_i^2)$ has a natural advantage for comorbidity: it simultaneously penalises mismatch across *all* organs. We define comorbidity as the co-occurrence of two organ-specific diagnoses in the same individual.

Comorbidity pair	n_+	AUC (H_{casc})
Diabetes + Cardiac disease	256	**0.853**
Diabetes + Liver disease	206	**0.851**
Bone + Immune disease	316	0.760
Cardiac + Pulmonary	54	0.692

Comorbidity AUC (0.85) substantially exceeds single-organ AUC (0.50–0.65). This is a structural advantage of the multiplicative Health Index: conventional risk scores model diseases independently, requiring separate fitted equations for each condition. H captures multi-organ failure modes *without any disease-specific fitting.*

Remark 4 (Epistemic hierarchy of cascade evidence (E1))**.** *The three-layer design creates an epistemic hierarchy:*

1. Independent *AUC establishes the baseline from single-organ physics;*
2. Binary topology *AUC proves that inter-organ coupling* exists *and improves prediction, using only anatomical connectivity (no magnitude assumptions);*
3. Blood-flow fractions *test whether quantitative coupling strength adds further value.*

The strongest result is Layer 2: the topology alone, without any coupling-strength estimation, suffices to improve every organ's prediction. *This eliminates the objection of post-hoc parameter adjustment. The coupling matrix C_{kj} is either ε or 0, determined entirely by anatomy.*

The value $\varepsilon = 0.03$ is not arbitrary: NHANES data give $\langle \Gamma^2 \rangle = 0.058$ and on average $\bar{d} \approx 3.9$ connections per organ, so the mean cascade injection is $\varepsilon \bar{d} \langle \Gamma^2 \rangle \approx 0.007$, about 3.7% of $\langle |\Gamma| \rangle = 0.187$. The cascade is thus a perturbative first-order correction*—large enough to be detectable (7/7 improvement), but small enough that direct organ mismatch remains the dominant predictor. This is physically correct: inter-organ coupling is secondary to the organ's own impedance state.*

E. Dimensional cost as thermal dissipation

Paper 1 proves that any network connecting nodes of different dimensionality incurs an irreducible topological cost $A_{\text{cut}} > 0$. This cost manifests as reflected power $P_{\text{diss}} = \sum_i \Gamma_i^2 P_{\text{in},i}$, which is dissipated as heat. We test whether $\sum_i \Gamma_i^2$ predicts mortality independently of age.

a. Age confound. Because Γ_i is defined relative to young-adult reference ranges, $\sum \Gamma_i^2$ correlates with age ($r = 0.28$, $p < 10^{-100}$). To separate the dimensional-cost signal from the age artefact, we residualise $\sum \Gamma_i^2$ on age via linear regression.

b. Results (n = 7,371, deaths = 354).

Predictor	AUC
Age alone	0.821
$\sum \Gamma_i^2$ (raw)	0.699
$\sum \Gamma_i^2$ (age-residualised)	**0.600**

After removing the linear age component, $\sum \Gamma_i^2$ retains AUC = 0.600 (> 0.50, $p < 0.001$), confirming independent predictive power.

Remark 5 (Death rate by $\sum \Gamma_i^2$ quartile, age 50–70 (E1))**.** *Within the age-matched 50–70 cohort (n = 2,606), the top quartile of $\sum \Gamma_i^2$ has a death rate of* 8.3% *versus* 2.5% *in the bottom quartile (ratio* 3.3×*). This is consistent with the physical prediction that accumulated impedance mismatch increases the fraction of metabolic power lost to thermal dissipation, reducing the margin between $P_{metabolic}$ and $P_{diss} = \sum \Gamma_i^2 P_{in}$.*

Part C: Model Validation

V. CENTRAL CONTROLLERS

The preceding tissue networks describe *distributed* C2—local impedance matching along branches. Two systems operate at a higher hierarchical level, setting Z_{source} or Z_{setpoint} for entire network trees.

A. Cardiac pump: Laplace–Starling remodeling

The heart is the voltage source whose output impedance determines the pressure waveform for the entire arterial tree. C2 mapping: $\Delta Z_{\text{heart}} = -\eta\,\Gamma_{\text{aortic}}\,\sigma\,\varepsilon$, where σ is wall stress (Laplace: $\sigma = Pr/2h$) and ε is myocardial strain.

Two hypertrophy modes:

- **Concentric** (pressure overload, $\Gamma > 0$): wall thickness h increases, Z_{heart} rises toward Z_{aorta}.
- **Eccentric** (volume overload): chamber dilates, reducing mismatch from a different direction.

Heart failure is $\Gamma_{\text{aortic}} \to 1$: ventricular impedance can no longer match the arterial tree. Controller failure propagates to all downstream vascular branches.

B. Regulatory brain: baroreceptor resetting and allostatic load

The brainstem sets Z_{setpoint} for the entire autonomic tree via the baroreflex arc. C2 mapping: $\Delta Z_{\text{setpoint}} = -\eta\,\Gamma_{\text{reg}}$ (sensory input) (autonomic output).

Baroreceptor resetting in chronic hypertension [14]: the brainstem adapts its pressure setpoint upward ($Z_{\text{setpoint}} \uparrow$), reducing local Γ_{reg} but creating downstream mismatch in every organ.

Allostatic load [15], mathematically the *cumulative exogenous set-point forcing*:

$$L_{\text{allostatic}} = \int_0^T |\Delta Z_{\text{setpoint}}(t)|\,dt\,, \tag{2}$$

i.e. the time-integrated drift of the regulatory controller's impedance set-point. Chronic stress causes multi-organ disease because the *controller's* Γ error propagates to all downstream networks.

Remark 6 (The full chain: trauma $\to$ multi-organ disease (E1))**.** *Paper 3 (Sec. 13.3) derives a caregiver lifecycle equation with an explicit empathic-load term* $+\lambda\,\Gamma^2_{other}$*. When this term is chronically elevated (unresolved PTSD, long-term caregiving), the brainstem controller accumulates allostatic load, drifting* $Z_{setpoint}$ *upward and raising* Γ_v *across every downstream organ. Because immune memory and metabolic homeostasis are themselves C2 networks (Sec.* **??***), the resulting* $\rho \downarrow$ *starves their repair loops: immune affinity maturation stalls (*$\eta_{immune} \downarrow$*), insulin and hepatic regulation lose their corrective gradient, and erythropoiesis underperforms. The outward signs—lowered immunity, metabolic syndrome, accelerated skin and hair aging—are not metaphors for "stress"; they are quantitative consequences of* $H = (1-\Gamma_n^2)(1-\Gamma_v^2)\downarrow$ *propagating from the controller through every C2 branch of the network.*

C. Coupled Disease Dynamics and Tissue Necrosis

The coupled ordinary differential equations mapping multi-organ disease cascades, the five-organ disease progression branch points, and the thermodynamic collapse of tissue substrates (necrosis) are formally derived and simulated in Paper 4 [5]. Here we rely on those structural topologies to validate against clinical trajectories, noting that the identical physics predicts both the onset of multi-organ failure and the necessity of topological truncation (surgical amputation) under irreversible impedance debt.

VI. E0 EMERGENCE: DISEASE FROM TOPOLOGY ALONE

The twenty-nine Γ-networks (Table **??**) and the central controllers establish C2 universality in the *scalar* domain (one impedance channel per tissue). A stronger claim follows: clinical pathology should *emerge* from the *multi-dimensional* topology of the Γ-network without any disease-specific code.

We define three emergence levels:

- **E0 (True Emergence)**: only C1/C2/C3 + initial conditions. Zero disease-specific flags, thresholds, or formulas.
- **E1 (Parameterised)**: C2 via `ImpedanceChannel.remodel()` with per-disease parameters (Z_{coeff}, severity).
- **E2 (Scripted)**: ad-hoc Z updates. Legacy only; forbidden for new code.

E0 is the gold standard: "if you need a flag, it didn't emerge." We test this with 29 tissue blueprints (`GammaTopology` instances with biologically assigned `TissueType` and mode count K; Paper 0 [1], Table 4) and pure perturbations of initial conditions. Detailed disease-emergence experiments are shown below for the cardiovascular (11 nodes) and neural (9 nodes) systems; all remaining 27 blueprints pass the same C1/C2 physics verification (245 parametrised tests, 100% pass).

A. Cardiovascular E0: hypertension, MI, aortic stenosis

Starting from a healthy 11-node cardiovascular `GammaTopology` ($K \in \{4, 2, 1\}$; Paper 1 [2], Sec. 4.5):

1. **Hypertension**: arteriolar $Z \times 2.0 \Rightarrow \Gamma^2$ at aorta$\to$arterioles increases; downstream capillary transmission decreases; C2 partially compensates over 300 ticks (remodeling = physiological adaptation).

2. **Myocardial infarction**: sever aorta→coronary edge ⇒ coronary node isolated; total transmission decreases; topology is structurally different from HTN (correlation < 0.99).

3. **Aortic stenosis**: valve $Z \times 3.0 \Rightarrow$ LV-to-aorta Γ^2 increases (obstruction physics).

4. **Dose–response**: arteriolar Z-factor $\{1.0, 1.5, 2.0, 3.0\}$ yields monotonically increasing Γ^2—severity scales with perturbation magnitude.

Thirteen automated tests (`tests/test_e0_cardiovascular.py`), 100% pass. No disease model was coded; pathology identity is determined solely by the perturbation type (impedance shift vs. edge removal) and magnitude.

B. Neural E0: ALS, stroke, PTSD, phantom pain

Starting from a healthy 9-node neural `GammaTopology` ($K \in \{5, 3, 2, 1\}$; Paper 1 [2], Sec. 4.6):

1. **ALS** (motor neuron $Z \times 3.0$): Γ^2 at spinal→motor edge increases; cumulative A_{imp} over 30 ticks is 2.9× healthy; C2 partially compensates (plasticity).

2. **Stroke** (cortex→thalamus edge severed): descending motor transmission interrupted; ascending sensory pathway spared (different edges)—the deficit pattern is topologically determined.

3. **PTSD** (nociceptor C driven at 5× normal amplitude for 100 ticks, then stopped): pain-pathway Γ^2 is altered during trauma *and* a residual mismatch ($\varepsilon \approx 1$) persists after stimulus removal, locked in $\mathcal{S}_{\text{eff}}$. The recalled intensity depends on $\text{SNR}_{\text{recall}} = \varepsilon^2 P_{\text{probe}}/P_{\text{noise}}$ (Paper 4, Theorem recall-snr): quiet environments lower P_{noise}, causing submerged traces to breach θ_{recall} explosively—the "flashback" is a dormant-to-explosive SNR transition, not a static replay.

4. **Phantom limb pain** (motor neuron→nociceptor edge severed): efferent modulation lost; nociceptor Γ^2 altered; ascending pain pathway remains intact—phantom "sensation" has a physical substrate (open-circuit reflection).

Seventeen automated tests (`tests/test_e0_neural.py`), 100% pass. Additional tests verify:

- ALS vs. stroke produce distinguishable Γ-trajectories (correlation < 0.99).
- Severity dose–response is monotonic (early ticks, before C2 convergence).
- $A_{\text{cut}} > 0$ at all times (irreducibility, K=5 → 3 → 2 → 1).
- A_{cut} remains > 0 after 300 ticks of C2 evolution (irreducible, not learnable).
- A_{imp} decreases under C2 (learnable).
- Neural $A_{\text{cut}} \geq$ cardiovascular $A_{\text{cut}} \times 0.5$ (more K-level transitions ⇒ higher geometric cost).

C. Implications

The 275 E0 tests (245 parametrised blueprint tests + 13 cardiovascular + 17 neural disease tests) across all 29 organ-system topologies prove that clinical pathology *can* emerge from pure impedance physics—C1/C2/C3 plus initial conditions—on biologically realistic tissue topologies. No disease-specific code, no flags, no thresholds, no scoring systems. The disease *is* the perturbation; the clinical pattern *is* the resulting Γ-distribution.

D. Thermal loop collapse: hypothermia and hyperthermia

Paper 3 [4] derives the $\Gamma^2 \leftrightarrow T$ self-consistent loop: impedance mismatch produces heat, heat maintains temperature, temperature sets viscosity and repair rate, which in turn set Γ. The 37 °C operating point is the stable fixed point of this loop. When the loop is driven outside its basin of attraction, two E0 pathologies emerge—requiring no disease-specific code:

	Hypothermia	**Hyperthermia**
Direction	$T \ll T^*$	$T \gg T^*$
Primary driver	$\eta(T)\uparrow$ (viscosity)	$k_B T\uparrow$ (noise)
Γ mechanism	$Z_{\text{bus}}\uparrow \rightarrow \Gamma^2\uparrow$	$\delta\Gamma/\Gamma \propto K^{3/2}\delta T/T$
First failure	Global Γ^2 rise	PFC (K=5) first
Clinical sign	Bradycardia → coma	Delirium → seizure
Feedback	Positive (less heat → colder)	Positive (more noise –
C2 repair	Slowed (Arrhenius ↓)	Overwhelmed (noise >

Both are **E0**: they arise from C1/C2/C3 plus the Arrhenius temperature dependence of Z_{bus} and η_{learn}—no pathology-specific parameters. The clinical asymmetry (hypothermia is global; hyperthermia hits PFC first) is a direct consequence of the $K^{3/2}$ thermal vulnerability derived in Paper 4 [5].

This does not mean all 117 disease models in the codebase are E0 today—most remain E1 (15) or legacy E2 (102). But the existence proof changes the target: E0 is achievable, and every E2 model is a candidate for elimination via topology-based emergence.

E. Sleep disorders as gate-leak pathology

Paper 3 [4] derives the gate-leak inequality:

$$G_i^2\, \Gamma_i^2\, P_{\text{in},i} \;>\; 4\, k_B T\, R_{\text{eff}}\, \Delta f \;\equiv\; P_\theta \qquad \text{(P3, Eq. 10)}$$

as the physical condition for forced awakening. Three clinically distinct sleep disorders map onto three different structural failures within this single inequality:

a. Insomnia: Γ_i^2 overload. Chronic stress or trauma forges one or more channels at high structural mismatch ($\Gamma_i^2 \gg \langle\Gamma^2\rangle$). The thalamic gate G_i is at its physical minimum, yet the leaked power still exceeds P_θ. Clinical consequence: the patient "cannot fall asleep" despite exhaustion. The standard epidemiological correlates—anxiety, rumination, chronic pain—are precisely the conditions that elevate Γ_i^2 on specific channels. Pharmacological intervention (e.g. benzodiazepines) temporarily increases gate attenuation (lowers G_i); durable resolution requires C2 update of the underlying Γ_i^2 (cognitive-behavioural therapy for insomnia, CBT-I, provides the sustained counter-signal).

b. Narcolepsy: Z_{anchor} loss. The orexin (hypocretin) system provides the structural anchor Z_{anchor} that prevents Z_{arousal} from drifting below the consciousness threshold. Autoimmune destruction of orexin neurons (type-1 narcolepsy) eliminates this anchor; Z_{arousal} becomes a random walk that crosses threshold at unpredictable intervals $\rightarrow$ sleep attacks. Cataplexy—the sudden loss of muscle tone during strong emotion—is the motor-gate analogue: a limbic Γ^2 spike leaks through the descending motor gate ($G_{\text{motor}} \rightarrow 0$), the same gate-leak equation applied to the efferent rather than afferent pathway. Orexin receptor agonists (suvorexant class, inverse; future orexin-2 agonists for narcolepsy) directly target Z_{anchor}.

c. Hypersomnia: β_{recal} deficit. Idiopathic hypersomnia (IH) preserves the arousal anchor but has a structurally low NREM recalibration rate β_{recal}. Impedance debt D_Z is never fully discharged during sleep; the organism requires abnormally long sleep times and wakes with "sleep inertia" (residual D_Z). During the day, elevated baseline $\langle\Gamma^2\rangle$ means the gate-leak condition barely holds: any small increase in P_{in} (warm room, monotonous task) tips a channel past P_θ and the system collapses back into sleep $\rightarrow$ excessive daytime sleepiness. Wake-promoting agents (modafinil, solriamfetol) reduce the effective D_Z load by increasing P_{in} uniformly across channels, keeping $G_i^2\,\Gamma_i^2\,P_{\text{in}}$ above the "awake" operating regime.

d. Unified diagnostic map.

Disorder	Broken parameter	Gate-leak status	Treatment target
Insomnia	Γ_i^2 too high	Cannot close (leak $> P_\theta$)	Lower Γ_i^2 (CBT-I, C2)
Narcolepsy	$Z_{\text{anchor}} \rightarrow 0$	Collapses suddenly	Restore anchor (orexin agonist)
Hypersomnia	β_{recal} low	Barely holding	Raise β_{recal} or P_{in}

All three disorders are *structural* impedance failures—each specifying a different physical parameter—unified under a single gate-leak equation. The clinical fact that insomnia and hypersomnia often coexist ("tired but wired") maps naturally to a system where β_{recal} is low (undischarged D_Z) *and* one channel has high Γ_i^2 (chronic leak): the patient is simultaneously too depleted to stay awake and too activated to fall asleep.

Part E: Extended Applications

VII. FURTHER APPLICATIONS: CAREGIVER LOAD AND SLEEP DISORDERS

Detailed formulations for the caregiver triple-load ($dD_Z/dt = \lambda\Gamma^2_{\text{other}} + \dots$), immune-metabolic feedback, and the gate-leak inequalities governing sleep disorders (insomnia, narcolepsy, hypersomnia) are presented in Papers 3 and 4. They represent topological configurations of the identical C2 update physics predicting human behavioural endpoints without separate psychological axioms.

Part E: Predictions and Conclusion

VIII. MATHEMATICAL UNIQUENESS OF C2

The gradient-descent derivation shows that C2 is the *unique* first-order update rule minimising reflected energy at any repeatedly stimulated interface. This is a mathematical theorem about gradient descent on $\mathcal{A}[\Gamma]$, not a biological claim.

Theorem 3 (C2 as unique gradient descent rule (E0))**.** *Among all first-order, local, activity-gated update rules of the form $\Delta Z = f(Z, x_{in}, x_{out})$, the rule $\Delta Z = -\eta\,\Gamma\,x_{in}\,x_{out}$ is the unique descent direction that minimises the reflection action $\mathcal{A}[\Gamma] = \int_0^T \sum_i \Gamma_i^2 P_{in,i}\,dt$ at every step. This uniqueness is inherited by all 29 tissue update laws (Paper 3, Universality Theorem).*

Proof. The reflection action per interface is $\mathcal{A}_i = \Gamma_i^2 P_{\text{in},i}$ with $\Gamma_i = (Z_{\text{load},i} - Z_{\text{source},i})/(Z_{\text{load},i} + Z_{\text{source},i})$. The gradient with respect to the controllable variable $Z_{\text{source},i}$ is $\partial\mathcal{A}_i/\partial Z_{\text{source},i} = -2\Gamma_i P_{\text{in},i} \cdot 2Z_{\text{load},i}/(Z_{\text{load},i} + Z_{\text{source},i})^2$. An activity-gated first-order rule $\Delta Z = -\eta\,(\partial\mathcal{A}/\partial Z)\,x_{\text{in}}\,x_{\text{out}}$ yields $\Delta Z \propto -\eta\,\Gamma\,x_{\text{in}}\,x_{\text{out}}$, which is C2. No other first-order, local, activity-gated rule reduces $\mathcal{A}[\Gamma]$ at every step, because the gradient direction is unique up to positive rescaling. Full derivation: Paper 0, §4. □

A. The tissue is not the algorithm

The remodeling machinery differs vastly: NMDA receptors (neural), RANKL/OPG (bone), eNOS (vascular), AID somatic hypermutation (immune), keratinocyte Ca^{2+} (skin), HGF (liver), EPO (marrow), FSH receptors (reproductive)—ten completely different molecular machineries implementing the same equation. The substrate

determines the material constants (η, Z_0); the equation is dictated by physics. That multiple unrelated machineries converge on the same rule is *consistent with* C2 being a physical attractor; it is not evidence for any particular historical narrative.

B. Objective function for viability

The Γ-framework supplies a *physical* objective function:

$$\mathcal{A} = \int_0^T \sum_i \Gamma_i^2(t)\, P_{\mathrm{in},i}(t)\, dt\,. \tag{3}$$

Any system whose $\mathcal{A}$ exceeds the thermodynamic viability bound is physically excluded. This is a constraint on what *can* exist, not an explanation of what *does* exist.

C. Sex as a boundary condition

Sex does not alter C1–C3. The hypothalamic–pituitary–gonadal (HPG) axis sets sex-specific Z_{setpoint} values: testosterone raises η_{muscle}; oestrogen modulates Z_{adipose} and Z_{bone} (menopause $\equiv$ $Z_{\mathrm{bone}}\uparrow, \Gamma_{\mathrm{bone}}\uparrow$); pre-menopausal oestrogen maintains lower Γ_{vasc} via enhanced endothelial C2. Sex is a parametric shift in initial and boundary conditions, not a different dynamical law.

IX. FALSIFIABLE PREDICTIONS

1. **Cross-organ propagation (confirmed).** Adding SBP improves cardiac (+0.166), neuro (+0.061), renal (+0.024) AUC through network coupling. ✓
2. **Control-organ invariance (confirmed).** Endocrine AUC unchanged when SBP added ($\Delta = 0.000$). ✓
3. **Specialised biomarker upgrade.** Adding troponin/BNP (cardiac Z), liver elastography (hepatic Z), and spirometry (pulmonary Z) to the NHANES panel should raise organ-specific AUC substantially above current levels.
4. **Microgravity bone loss follows C2 with $x_{\mathbf{in}} = 0$.** Bone density loss rate in microgravity should be predictable from η and pre-flight Γ_{mech} without fitted parameters.
5. **Vaccine booster spacing optimises $\sum x_{\mathbf{in}} \cdot x_{\mathbf{out}}$.** Optimal booster interval matches the time at which memory B-cell x_{out} is maximally available but Γ_{immune} has not fully decayed.
6. **Adding FEV1/SpO$_2$ (pulmonary Z) will improve immune death AUC** through the pulmonary–immune interface.
7. **Cross-modal impedance validation.** Organ impedances from blood biochemistry (Lab-Γ) should correlate with independently measured physical impedances (BIA, shear-wave elastography, pulse-wave velocity), closing every arrow in the chemistry→structure→impedance→ Γ chain.
8. **Prospective cohort.** Tracking $H = \prod(1-\Gamma_i^2)$ longitudinally should predict incident disease.
9. **Skill-decay anti-chronology.** In longitudinal cohorts with detailed skill histories (age of acquisition), the order of functional loss under neurodegeneration should *invert* the order of acquisition: skills acquired during the η-peak developmental window (native language, childhood motor sequences) will be the last to fail, while later-acquired skills (adult-onset second languages, midlife procedural skills) will fail earlier at matched structural-lesion burden. This follows from $\Delta Z_s \propto \int \eta(\tau)\,\Gamma_s\, x_{\mathrm{in}} x_{\mathrm{out}}\, d\tau$ (Paper 3, Eq. (10)): higher η during acquisition produces deeper coefficient update, requiring more aging damage to cross the failure threshold (see Paper 3, Fig. **??**).
10. **Comparative thermal Γ.** Aquatic organisms should have systematically lower Γ_{th} than terrestrial relatives; amphibians should lie between.
11. **Fossil order of Γ-reduction organs.** During the water-to-land transition, organs reducing the largest Γ channel should appear first: integument $\prec$ lung $\prec$ kidney.
12. **PTSD treatment synergy.** Combined pharmacotherapy + trauma-focused psychotherapy should outperform either monotherapy in reducing PTSD symptom scores, because pharmacotherapy modulates η and activation threshold (C2 parameters) while psychotherapy supplies the corrective (x_{in}, x_{out}) gradient (Paper 3, Sec. 13.2). Symptom recurrence after drug withdrawal without concurrent therapy is predicted: the Z-landscape was never reshaped.
13. **Caregiver impedance debt.** Clinicians and long-term caregivers with high empathic coupling (λ in Paper 3, Eq. (20)) and prolonged trauma-patient exposure should exhibit elevated allostatic-load biomarkers (cortisol AUC, inflammatory markers, HRV depression) proportional to cumulative patient Γ^2 exposure hours, independent of the caregiver's own trauma history.
14. **Disease cascade ordering.** In longitudinal cohorts with childhood adversity and chronic adult stress (e.g. long-term caregiving), the ordering of incident disease should follow the Γ-coupling cascade of Eq. (Paper 4, Eq. (1)): mood disorder

first (neural Γ_n^2 crosses threshold), cardiovascular and metabolic disease next (neural $\rightarrow$ vascular/metabolic coupling), immune and renal disease later (secondary cascade), and dementia last (neural Γ_n^2 reaching the high-threshold regime). The predicted inter-onset intervals ($\sim$5–15 years between depression onset and dementia) are testable against population-registry data (Paper 4, Fig. 1).

15. **Caregiver triple-load acceleration.** Among long-term caregivers of PTSD or dementia patients, those exposed to high moral constraint (measured by internalised obligation scales) should progress through the disease cascade of Eq. (Paper 4, Eq. (1)) faster than caregivers with equivalent empathic exposure hours but lower moral load—because the moral channel adds Γ^2_{moral} to Eq. (Paper 4, Eq. (11)) without contributing any $\Delta Z_{\text{corrective}}$ (Moral Constraint Theorem, Paper 4). Falsification criterion: if moral-load score does *not* predict time-to-onset of the second cascade disease (cardiovascular or metabolic) after controlling for total Γ^2 exposure, the triple-load model is refuted.

16. **Null-space sealing and end-of-life quality.** Terminal patients with higher pre-morbid R_{seal} (operationalised as ratio of deeply consolidated skills to total functional repertoire) should exhibit lower terminal agitation, lower analgesic requirements, and higher observer-rated peace-of-death scores. This follows from the null-space sealing ratio (Paper 1): high R_{seal} leaves insufficient active substrate for a positive-feedback Γ^2 cascade.

17. **Surface early-warning readout.** In longitudinal studies of long-term caregivers and high-stress workers, blinded third-party visual assessment ("complexion deterioration") should precede standard blood-panel abnormalities (fasting glucose, lipid profile, inflammatory markers) and correlate positively with subsequent micro-circulatory and metabolic disease risk. This follows from Eq. (Eq. (1)): skin micro-circulation responds to vascular Γ_v^2 elevation on a timescale of days, whereas biochemical markers require accumulation to clinical thresholds. Falsification criterion: if blinded visual assessment does *not* predict 5-year cardiovascular or metabolic incidence after controlling for age, BMI, and smoking status, the surface-readout model is refuted.

18. **Weight-stigma acceleration.** In cohorts of obese individuals, those reporting higher perceived weight stigma (moral blame) should exhibit *faster* weight gain and earlier onset of metabolic syndrome components (fasting glucose, triglycerides, blood pressure) compared with BMI-matched controls reporting low stigma, after adjusting for diet and physical activity. This follows from Remark Paper 4: Γ^2_{blame} adds to the stress–appetite cascade (Eq. Paper 4) without providing any corrective ΔZ. Falsification criterion: if perceived stigma does *not* independently predict 3-year weight trajectory after controlling for caloric intake and exercise, the moral-secondary-injury model for obesity is refuted.

19. **T2DM multi-channel treatment superiority.** In T2DM patients with HbA1c $> 7.0\%$, interventions targeting ≥ 3 channels of the hexagonal cascade (Eq. Paper 4)—e.g. metformin (metabolic) + SGLT2 inhibitor (renal + vascular) + stress-reduction protocol (neural + endocrine) + anti-inflammatory (immune)—should achieve greater HbA1c reduction and lower 5-year complication rate than protocols targeting ≤ 2 channels at equivalent total drug exposure. This follows from Theorem Paper 4, Theorem 5: locked channels re-drive unlocked ones. Falsification criterion: if 4-channel therapy does *not* outperform 2-channel therapy on 5-year composite endpoint (cardiovascular event, nephropathy progression, or retinopathy) after adjusting for baseline severity, the hexagonal coupling model is refuted.

X. DISCUSSION

A. Physical foundations and epistemology

A. Corroboration versus proof

No finite collection of empirical successes can prove a universal theory true. What we claim is not proof but two logically independent results: (1) uniqueness—given energy conservation at a 1D interface, $\Gamma = (Z_2 - Z_1)/(Z_2 + Z_1)$ is forced by physics (Theorem Paper 0, Theorem 1); (2) non-trivial prediction—a zero-parameter physics score should produce AUC ≈ 0.50 if it captures no real structure, yet the observed result is significantly above chance across all organs.

B. The status of C1, C2, C3

- **C1** ($\Gamma^2 + T = 1$): a *theorem* from Γ-MRP (instantaneous power balance).
- **C2** ($\Delta Z = -\eta\,\Gamma\, x_{\text{in}} \cdot x_{\text{out}}$): the *unique gradient descent* on $\mathcal{A}[\Gamma]$ with activity gating.
- **C3** (dimensional relay): the *thermodynamic necessity* of K-staircase relay nodes when source and target differ in modal complexity.

None is an assumption. Papers 1–4 are therefore not a model with three axioms but a deductive chain from the First Law of Thermodynamics.

B. Clinical significance

C. Implications for medicine

If tissue update is C2, then disease is $|\Gamma| \gg 0$ that C2 cannot correct—either because the stimulus is too fast (η too small: Glagov's threshold), the stimulus has stopped (astronaut bone loss), or the molecular machinery is broken (immunodeficiency). Chronic disease is impedance mismatch that has exceeded the local C2 learning capacity.

D. Thermal homeostasis as preventive medicine

The $\Gamma^2 \leftrightarrow T$ loop (Paper 3 [4]) implies that *maintaining body temperature within the fixed-point basin* is not merely supportive care—it is the single most fundamental intervention in Γ-based medicine. Specifically:

- **Targeted temperature management** (TTM) after cardiac arrest preserves the loop by preventing the hypothermic positive-feedback spiral (rising $\Gamma^2 \to$ falling heat $\to$ falling T).
- **Aggressive antipyresis** in high fever protects the PFC (K=5) first, because $\delta\Gamma/\Gamma \propto K^{3/2}$ (Paper 4 [5]).
- **Perioperative normothermia** reduces surgical complications because general anaesthesia opens the loop (lowers P_{heat} by suppressing neural Γ^2), shifting T_{body} toward the hypothermic catastrophe boundary.

In all cases the physics is the same: keeping T near T^* keeps Γ in the regime where C2 can function.

E. Scope limitations

1. C2 is not the only molecular process in tissue update. We claim only that the *net effect* on impedance follows C2 on average.
2. We do not claim exact quantitative equivalence. Each tissue has different η; large perturbations may require higher-order terms.
3. NHANES AUC values demonstrate prediction consistent with network propagation, not causation.

F. Positioning: zero-parameter physics versus statistical prediction

A legitimate objection is that fitted statistical models (logistic regression, gradient-boosted trees, deep networks) routinely achieve AUC > 0.80 on the same NHANES data, whereas the Γ-framework's best single-organ AUC is 0.925 (endocrine) and mean organ AUC is 0.617 (binary cascade). Why, then, is the present work useful?

The comparison is not AUC versus AUC; it is explanation versus correlation. A fitted model with 200 parameters tells the clinician *that* a patient is at risk. The Γ-framework, with zero outcome-fitted parameters, provides mechanistic attribution for: which organ interface has $\Gamma \gg 0$, which relay node is degrading, and through which cascade pathway the mismatch will propagate.

The analogy is thermodynamics versus chemistry. The Second Law ($\Delta G < 0$) does not predict products as accurately as a quantum-chemical simulation, but it identifies *which reactions are possible at all*. Similarly, the Γ-framework identifies which disease trajectories are thermodynamically permitted and which cascade orderings are structurally forced by the relay topology (Section IV C).

The two approaches are complementary:

1. Γ-features provide a *physics-derived, interpretable basis* for disease prediction;
2. Statistical models provide *optimisation over that basis* (weighting, interaction terms, nonlinearities).

The key prediction of this work is that Γ-features will outperform ad-hoc feature sets in *out-of-distribution* scenarios (new populations, new measurement panels), because they are derived from conservation laws rather than from training-set correlations.

Table X provides empirical evidence: adding blood pressure, cascade coupling, and a minimal 12-weight logistic regression progressively increases mean organ AUC from 0.604 to 0.709.

TABLE X. Five-layer AUC progression (n = 7,393, NHANES 2013–2018). Layers 1–4 use zero outcome-fitted parameters; Layer 5 uses 12 organ weights only.

Organ	Lab	Lab+C	BP	BP+C	**LR**	n_+
Endocrine	.925	.926	.925	.926	**.932**	1080
Cardiac	.507	.531	.546	.568	**.721**	327
Pulmonary	.547	.562	.547	.568	**.634**	155
Hepatic	.574	.582	.574	.583	**.611**	355
Bone	.515	.531	.515	.533	**.648**	2085
Neuro	.619	.620	.629	.630	**.678**	301
Immune	.542	.569	.542	.572	**.737**	266
Mean	.604	.617	.611	.626	**.709**	—

Remark 7 (Information efficiency per parameter (E1))**.** *Logistic regression over the 12-dimensional* Γ*-vector achieves mean* $AUC = 0.709$ *with exactly 12 fitted weights (one per organ). Conventional risk scores (e.g. Framingham) use* $\sim$*10 fitted coefficients per disease endpoint; machine-learning models use hundreds to thousands. The* Γ*-features thus achieve comparable discrimination with far fewer fitted parameters, because the physics has already compressed the raw laboratory space (27+ biomarkers) into a 12-dimensional representation where each component has a clear physical meaning (impedance mismatch of one organ system).*

G. Relation to the Free Energy Principle

The present framework shares a structural goal with Friston's Free Energy Principle (FEP) [39]: both seek a single variational functional whose minimisation governs biological self-organisation across scales. Four criticisms of FEP in the literature are relevant here, because any unified theory must address them.

a. (i) Definitional circularity. FEP defines variational free energy using a generative model of the organism's environment; the organism is then said to minimise this quantity. Critics argue that the model is built *from* the system it purports to explain [40]. In contrast, $\Gamma = (Z_2 - Z_1)/(Z_2 + Z_1)$ is defined by the impedance mismatch at a physical interface—a quantity that exists independently of any observer model. No generative model is invoked.

b. (ii) Unfalsifiability. Because any observed behaviour can be reinterpreted as "free-energy minimisation under an appropriate generative model," FEP has been criticised as non-Popperian [41]. The present framework commits to quantitative predictions: NHANES mortality AUC = 0.705 (Theorem 1), Murray's exponent = 1/3 (Paper 2), Kleiber's exponent = 3/4 (Paper 2), and 18 testable predictions (Sec. IX). Each can be refuted by data.

c. (iii) No first principle. FEP begins from a statistical assumption (the existence of a Markov blanket separating system from environment). Γ-Net begins from the Minimum Reflection Principle (Γ-MRP): minimisation of reflected energy at interfaces yields C1, C2, and C3 as a sequential deductive chain (Paper 0).

d. (iv) Scope creep. Both frameworks have been extended to consciousness, lifecycle, and social dynamics. The key difference is *algebraic traceability*: every extension in Papers 1–5 is derived via explicit equations from C1/C2/C3, with stated assumptions and falsifiable corollaries. Where the derivation chain is uncertain, we say so explicitly (Sec. X E).

We emphasise that this comparison is not a criticism of FEP's substantial contributions to computational neuroscience, but a clarification of the distinct epistemological basis of the present work.

Remark 8 (Three epistemic layers—and their very different parameter counts (E1))**.** *To forestall the von Neumann objection ("with four parameters I can fit an elephant"), we explicitly separate the claims made in this paper series into three layers with descending rigour:*

1. ***Theorem layer (zero parameters).*** *C1 ($\Gamma^2 + T = 1$) is a theorem of the First Law at any 1-D interface. C2 ($\Delta Z = -\eta\,\Gamma\,x_{in}\,x_{out}$) is the unique gradient descent on $\mathcal{A}[\Gamma]$ with activity gating (Paper 0, Theorem 1). C3 is the thermodynamic necessity of relay nodes (dimensional relay). No free parameters exist at this level; the results are mathematical necessities.*

2. ***NHANES validation layer (zero outcome-fitted parameters).*** *The organ-level* Γ *scores used in Sec. II are computed from textbook reference ranges and published physiological formulas. No coefficient was adjusted to improve AUC. The hash-locked analysis protocol (Sec. II) ensures this claim is auditable. Results at this layer ($AUC = 0.705$, cross-organ coupling pattern) are* forward predictions*, not fits.*

3. ***ODE simulation layer (topologically constrained, coefficients pending calibration).*** *The five-channel coupled dynamics (Eq. Paper 4, Eq. (1)), the immune–metabolic sub-loop (Eqs. Paper 4, Eq. (15)–Paper 4, Eq. (16)), and the disease-progression simulation (Fig. Paper 4, Fig. 1) involve coupling coefficients C_{kj}, positive-feedback strengths β_k, and stress-injection weights σ_k. These are* not *free parameters in the curve-fitting sense—they are constrained by anatomical topology (which organs share a vascular bus), by the sign structure of the coupling (vascular $\rightarrow$ all is positive; endocrine $\rightarrow$ cardiac is absent, confirmed by the $\Delta AUC = 0.000$ null result), and by order-of-magnitude estimates from perfusion physiology. However, their precise numerical values have* not *been independently measured or calibrated against longitudinal cohort data. Claims at this layer are therefore* qualitative predictions*—the cascade ordering, the existence of bifurcation thresholds, the hysteresis gap—not quantitative point estimates.*

   Four additional dynamical simulations extend Layer 3 evidence: (i) a 29-tissue whole-body model (`exp_body_c123.py`) confirms the C1–C2–C3 hierarchy with multiplicative coupling $H = \prod_k (1 - \Gamma^2_{v,k})(1 - \Gamma^2_{n,k})$ and validates the thermodynamic hierarchy (No C3 $\gg$ No C1 in steady-state damage); (ii) an acute stress test (`exp_body_stress.py`) demonstrates the C1 redundant-to-critical transition under trunk-level haemorrhage ($\Delta H = 0.18$ with vs. without C1); (iii) a bilateral brain simulation (`exp_bilateral_brain.py`) classifies six structures by anti-parallel vs. same-direction K-staircases and confirms that relay-less basal ganglia

accumulate the highest residual Γ^2; (iv) a triple-hit aging simulation (`exp_bilateral_aging.py`) predicts the neurodegenerative disease order—basal ganglia (Parkinson) first, hippocampus/cortex (Alzheimer) second, cerebellum last—matching clinical epidemiology from topology alone.

The critical distinction is: Layers 1 and 2 cannot be made to fit any dataset by parameter adjustment, because there are no parameters to adjust. Layer 3 makes structural predictions (cascade order, bifurcation existence, recovery regime classification) that are falsifiable independent of coefficient values. The numerical coefficients themselves constitute an open empirical programme—not a weakness of the theory, but its next testable frontier.

H. From black-box metrics to public falsification

The zero-parameter property enables a verification protocol no regression model can match: (1) self-computation—the user enters health-check data into an offline calculator; (2) textbook side-by-side—Framingham, CKD-EPI, HOMA-IR computed alongside Γ; (3) falsifiable prediction—ranked organ channels ordered by $|\Gamma_i|$, prospectively testable.

I. Everyday phenomena as Γ^2-minimisation

Wound repair, infant soft tissue buffering, infantile amnesia, and percussion restoration of consciousness (Papers 2–4) all derive from $\mathcal{A}[\Gamma] = \int \Gamma^2\, dt \to \min$ across spatial scales from collagen fibres ($\sim\ \mu$m) to whole-body mechanics ($\sim$m) and time scales from milliseconds to years—no additional postulates required. Winter lethargy, "willpower," and slow-motion perception during emergencies likewise follow from thalamic gate reallocation under C1 conservation (Paper 0 [1]; Paper 4 [5]): closing $N-1$ gates concentrates PFC bandwidth on a single stream, producing an N-fold increase in temporal resolution. The three common sleep disorders—insomnia, narcolepsy, and hypersomnia—are gate-state pathologies of the neural channel (Paper 3 [4]; Section Paper 4 of this paper).

C. Computational implementation and roadmap

J. From equations to engine: computational convergence of the Γ-framework

The coupled ODE system (Eq. Paper 4, Eq. (1)), the recovery regimes (Sec. Paper 4), the immune–metabolic sub-loop (Eqs. Paper 4, Eq. (15)–Paper 4, Eq. (16)), and the acute/chronic bifurcation conditions (Sec. Paper 4) share a crucial property: they are *computationally closed*. Every variable is a *state variable* (Γ_k^2, D_Z, η, δ_k), every parameter is derivable from tissue blueprints (Paper 1 [2]) and thermodynamic constants (Paper 3 [4]), and the time-stepping rule is explicit.

The resulting state machine has the following structure:

1. **State vector.** $\mathbf{x}(t) = (\Gamma_1^2, \ldots, \Gamma_K^2,\ D_{Z,1}, \ldots, D_{Z,K},\ \eta(t))$ for $K = 5$ organ channels.

2. **Input.** External stress profile $s(t)$ and environmental temperature $T_{\mathrm{env}}(t)$.

3. **Transition.** One forward-Euler step of Eq. (Paper 4, Eq. (1)) per tick, with C1 enforced ($\Gamma_k^2 + T_k = 1$) and $\eta(t)$ updated by Arrhenius decay.

4. **Output.** Per-channel health $H_k = 1 - \Gamma_k^2$, total health $H = \prod_k H_k$, and disease-onset flags when $\Gamma_k^2 > \theta_k$.

This is not a metaphor: the Alice Gamma-Net implementation (`exp_disease_progression.py`) runs exactly this ODE with $\Delta t = 1$ year and reproduces the full-lifetime disease trajectory of Fig. Paper 4, Fig. 1 in under one second on commodity hardware, with *zero outcome-fitted parameters*.

The implication for clinical computation is direct: the same engine that generates theoretical predictions in this paper can, in principle, accept a patient's blood-test–derived Γ_k^2 vector as initial condition and project a personalised disease-risk trajectory—not by statistical regression but by *forward integration of physics*. What is and is not claimed here must be stated precisely: we do *not* claim clinical-grade accuracy (the coupling coefficients C_{kj} require empirical calibration beyond what NHANES alone can provide); we *do* claim that the theory is not merely descriptive but *algorithmically executable*—a property that no phenomenological comorbidity model currently possesses.

K. Scope and roadmap: Phase I (neural) and Phase II (whole-body)

We close the discussion with an explicit statement of scope. The Γ-framework's deepest derivations—the SNR observability limit, the recall theorem, the three-layer PTSD mechanism, thalamic gate reallocation, the consciousness self-referential loop (Papers 3–4)—are all neural-circuit physics carried to the level of named theorems with explicit equations and automated test suites (3,771+ tests).

For non-neural systems, this paper has now completed one full derivation to comparable depth: type 2 diabetes as a six-channel hexagonal deadlock (Sec. Paper 4), including the receptor impedance drift equation (Eq. Paper 4), the bifurcation condition (Eq. Paper 4, Eq. (18)),

and the multi-channel treatment theorem (Theorem Paper 4, Theorem 5). The remaining non-neural systems—specifically, the immune system's spatially mobile repair allocation ($\eta(\mathbf{x}, t)$ as a field rather than a scalar), and the cardiovascular system's fluid-mechanical pulse-wave reflection (water-hammer physics in compliant vessels)—already satisfy the same three physics constraints (C1 energy conservation, C2 coefficient update, C3 dimensional relay) and pass the full automated test suite; their emergent Γ patterns reproduce the expected clinical signatures (Secs. Section 7–Section 7). What has not yet been completed for these two systems is the *analytical* step: deriving the system-specific bifurcation condition and stating it as a named theorem, as was done for the neural axis (Papers 3–4) and for type 2 diabetes (Theorem Paper 4, Theorem 5).

To be precise: *Phase I* (v3.8.0) has completed the full first-principles derivation—from C2 gradient descent through bifurcation analysis to named theorem—for the neural–endocrine–metabolic axis (Papers 3, 4, and this paper's Secs. Paper 4–Paper 4). All 29 tissue topologies pass physics-constraint verification ($\Gamma^2 + T = 1$ at every edge, every tick; 3,787+ automated tests). *Phase II* will carry the immune field-allocation problem and the cardiovascular fluid-reflection problem to the same theorem-level analytical depth. The coupled ODE dynamics (Eqs. Paper 4, Eq. (15)–Paper 4, Eq. (16), Eq. Paper 4, Eq. (1)) and the irreversibility conditions (Eq. Paper 4) already produce correct emergent behaviour under simulation; what remains is extracting the channel-specific bifurcation condition at the same analytical depth as Eq. (Paper 4, Eq. (18)).

Appendix A: Experimental Code and Data

- 3-cycle validation: `experiments/exp_nhanes_multicycle_validation.py`
- 10-cycle expanded pipeline (n = 49,774): `experiments/exp_expanded_physics.py`
- Network propagation: `nhanes_results/expanded_physics_results.json`
- Full calibration: `experiments/exp_full_calibration.py`
- STARD diagnostic accuracy: `experiments/exp_full_calibration.py`
- Γ vs. textbook: `experiments/exp_gamma_vs_textbook.py`
- Exercise × Γ validation: `experiments/exp_nhanes_exercise_validation.py`
- Organ-specific mortality (n = 52,545): `experiments/exp_nhanes_organ_mortality.py`
- Vascular impedance (PP proxy, n = 72,886): `experiments/exp_vascular_impedance_bp.py`
- Cross-species $T_c(K)$ (18 species): `experiments/exp_cross_species_thermal.py`
- Neonatal HRV (10 infants): `experiments/exp_pics_infant_hrv.py`
- Pulmonary spirometry (n = 20,050): `experiments/exp_nhanes_pulmonary_bone.py`
- Bone DEXA (n = 3,122, femur BMD): (integrated in `exp_nhanes_pulmonary_bone.py`)
- Hepatic, haematologic, immune (BIOPRO + CBC): `nhanes_results/hepatic_heme_immune_results.json`
- Renal UACR (n = 16,731): `nhanes_results/kidney_auditory_results.json`
- Blind prediction hashes (SHA-256):
  - Single-cycle: `be5e8fd00d92860054a20dcc6b7c9cf4820f1`
  - Multi-cycle: `08ac9b53631279e1af27a132e6046da6e0217`
- Verification suite: 3,796 automated tests (pytest, zero failures, 100% pass rate)

Source code: https://github.com/cyhuang76/alice-gamma-net

Concept DOI: 10.5281/zenodo.18751831
Code DOI: 10.5281/zenodo.18852835

Appendix B: NHANES Variable Mapping

[1] H.-Y. Huang, "The Γ-Net Framework: Axioms, Derived Quantities, and Experimental Validation Matrix," Zenodo (2026), Paper 0 of this series.
[2] H.-Y. Huang, "Irreducible Dimensional Cost and Fractal Impedance Packing in Heterogeneous Networks," arXiv (2026), Paper 1.
[3] H.-Y. Huang, "Dual Neural–Vascular Networks from Impedance Matching: Murray's Law, Organ Health, and the Vascular Reflection Coefficient," arXiv (2026), Paper 2.
[4] H.-Y. Huang, "The Cost of Life: Impedance Debt, Sleep, Lifecycle, and Aging as Thermodynamic Consequences of Γ-Minimisation," arXiv (2026), Paper 3.
[5] H.-Y. Huang, "Memory, Consciousness, and the Invariant Topological Core as Impedance Physics on the Γ-Net," arXiv (2026), Paper 4.
[6] J. Wolff, *Das Gesetz der Transformation der Knochen* (Hirschwald, Berlin, 1892).
[7] S. Glagov, E. Weisenberg, C. K. Zarins, R. Stankunavicius, and G. J. Kolettis, "Compensatory enlargement of

TABLE XI. NHANES to Alice Lab-Γ variable mapping.

NHANES code	Alice name
LBXSATSI	AST
LBXSASSI	ALT
LBXSAPSI	ALP
LBXSGB	GGT
LBXSTB	Bilirubin (total)
LBXSAL	Albumin
LBXSTP	Total Protein
LBXSCR	Creatinine
LBXSBU	BUN
LBXSUA	Uric Acid
LBXSCH	Total Cholesterol
LBXSC3SI	CO_2
LBXSNA	Sodium
LBXSK	Potassium
LBXSCL	Chloride
LBXSCA	Calcium
LBXSPH	Phosphate
LBXSGL	Glucose
LBXSCK	CK-MB
LBXWBCSI	WBC
LBXRBCSI	RBC
LBXHGB	Haemoglobin
LBXHCT	Haematocrit
LBXMCVSI	MCV
LBXPLTSI	Platelets
LBDHDD	HDL
LBXTR	Triglycerides
LBXGH	HbA1c
LBXGLU	Glucose (fasting)

human atherosclerotic coronary arteries," *New England J. Med.* **316**, 1371 (1987).

[8] D. O. Hebb, *The Organization of Behavior* (Wiley, New York, 1949).

[9] T. Lang *et al.*, "Cortical and trabecular bone mineral loss from the spine and hip in long-duration spaceflight," *J. Bone Miner. Res.* **19**, 1006 (2004).

[10] G. D. Victora and M. C. Nussenzweig, "Germinal centers," *Annu. Rev. Immunol.* **30**, 429 (2012).

[11] N. J. Cepeda *et al.*, "Distributed practice in verbal recall tasks," *Psychol. Bull.* **132**, 354 (2006).

[12] J. A. Buckwalter, H. J. Mankin, and A. J. Grodzinsky, "Articular cartilage and osteoarthritis," *Instr. Course Lect.* **54**, 465 (2005).

[13] D. M. Pozar, *Microwave Engineering*, 4th ed. (Wiley, 2011).

[14] M. W. Chapleau, G. Hajduczok, and F. M. Abboud, "Mechanisms of resetting of arterial baroreceptors," *Am. J. Med. Sci.* **301**, 271 (1991).

[15] B. S. McEwen, "Stress, adaptation, and disease: Allostasis and allostatic load," *Ann. N.Y. Acad. Sci.* **840**, 33 (1998).

[16] S. E. Thomas, K. Dykes, and B. A. Marks, "Plantar hyperkeratosis," *J. Am. Podiatric Med. Assoc.* **100**, 251 (2010).

[17] A. L. Goldberg *et al.*, "Mechanism of work-induced hypertrophy of skeletal muscle," *Med. Sci. Sports* **7**, 185 (1975).

[18] H. M. Frost, "Bone's mechanostat: a 2003 update," *Anat. Record* **275A**, 1081 (2003).

[19] A. V. Hill, "The heat of shortening and the dynamic constants of muscle," *Proc. R. Soc. Lond. B* **126**, 136 (1938).

[20] P. H. Hackett and R. C. Roach, "High-altitude illness," *New England J. Med.* **345**, 107 (2001).

[21] K. A. Tappenden, "Intestinal adaptation following resection," *J. Parenter. Ent. Nutr.* **38**, 23S (2014).

[22] S. E. Kahn, R. L. Hull, and K. M. Utzschneider, "Mechanisms linking obesity to insulin resistance and type 2 diabetes," *Nature* **444**, 840 (2006).

[23] G. K. Michalopoulos, "Liver regeneration," *J. Cell. Physiol.* **213**, 286 (2007).

[24] J. M. Friedman, "Leptin and the endocrine control of energy balance," *Nature Metab.* **1**, 754 (2019).

[25] B. M. Brenner, T. W. Meyer, and T. H. Hostetter, "Dietary protein intake and progressive kidney disease," *New England J. Med.* **307**, 652 (1982).

[26] W. Grossman, D. Jones, and L. P. McLaurin, "Wall stress and patterns of hypertrophy," *J. Clin. Invest.* **56**, 56 (1975).

[27] B. J. Maron and A. Pelliccia, "The heart of trained athletes," *Circulation* **114**, 1633 (2006).

[28] D. H. Erwin *et al.*, "The Cambrian conundrum," *Science* **334**, 1091 (2011).

[29] G. B. West, J. H. Brown, and B. J. Enquist, "A general model for allometric scaling laws in biology," *Science* **276**, 122 (1997).

[30] J. E. Hall and M. E. Hall, *Guyton and Hall Textbook of Medical Physiology*, 14th ed. (Elsevier, 2020).

[31] CDC, "NHANES 2017–2018," https://wwwn.cdc.gov/nchs/nhanes/.

[32] W. W. Nichols *et al.*, *McDonald's Blood Flow in Arteries*, 7th ed. (CRC Press, 2022).

[33] A. P. Kalra *et al.*, "Ionic conduction through microtubule nanopores," *Proc. Natl. Acad. Sci. USA* **122**, e2413961122 (2025).

[34] H.-Y. Huang, ALICE Smart System, https://github.com/cyhuang76/alice-gamma-net (2026). doi:10.5281/zenodo.18852835

[35] A. Peters *et al.*, "The selfish brain: competition for energy resources," *Neurosci. Biobehav. Rev.* **28**, 143–180 (2004).

[36] H. Schellekens, T. G. Dinan, and J. F. Cryan, "Lean mean fat reducing 'ghrelin' machine: hypothalamic ghrelin and ghrelin receptors as therapeutic targets in obesity," *Neuropharmacology* **63**, 3–17 (2012).

[37] C. P. Moran and F. Shanahan, "Leptin resistance and obesity," in *Textbook of Energy Balance, Neuropeptides and Obesity* (Springer, 2019).

[38] A. R. Sutin and A. Terracciano, "Perceived weight discrimination and obesity," *PLoS ONE* **8**, e70048 (2013).

[39] K. Friston, "The free-energy principle: a unified brain theory?" *Nature Rev. Neurosci.* **11**, 127–138 (2010).

[40] M. Colombo and C. Wright, "First principles in the life sciences: the free-energy principle, organicism, and mechanism," *Synthese* **198**, S3463 (2021).

[41] M. Andrews, "The math is not the territory: navigating the free energy principle," *Biol. Philosophy* **36**, 30 (2021).