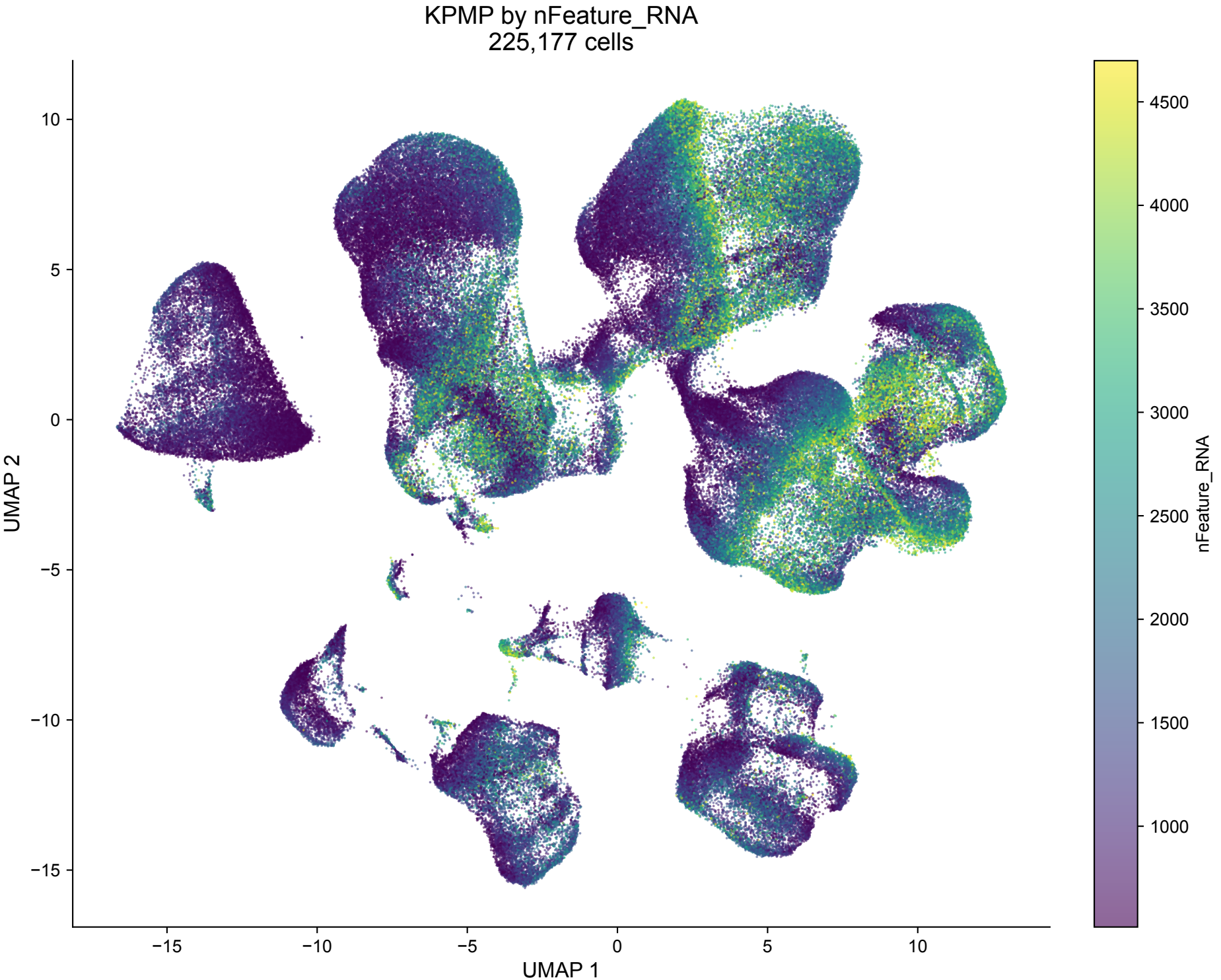
KPMP by nFeature_RNA
225,177 cells
UMAP 2
UMAP 1
nFeature_RNA
10
5
0
−5
−10
−15
−15
−10
−5
0
5
10
4500
4000
3500
3000
2500
2000
1500
1000