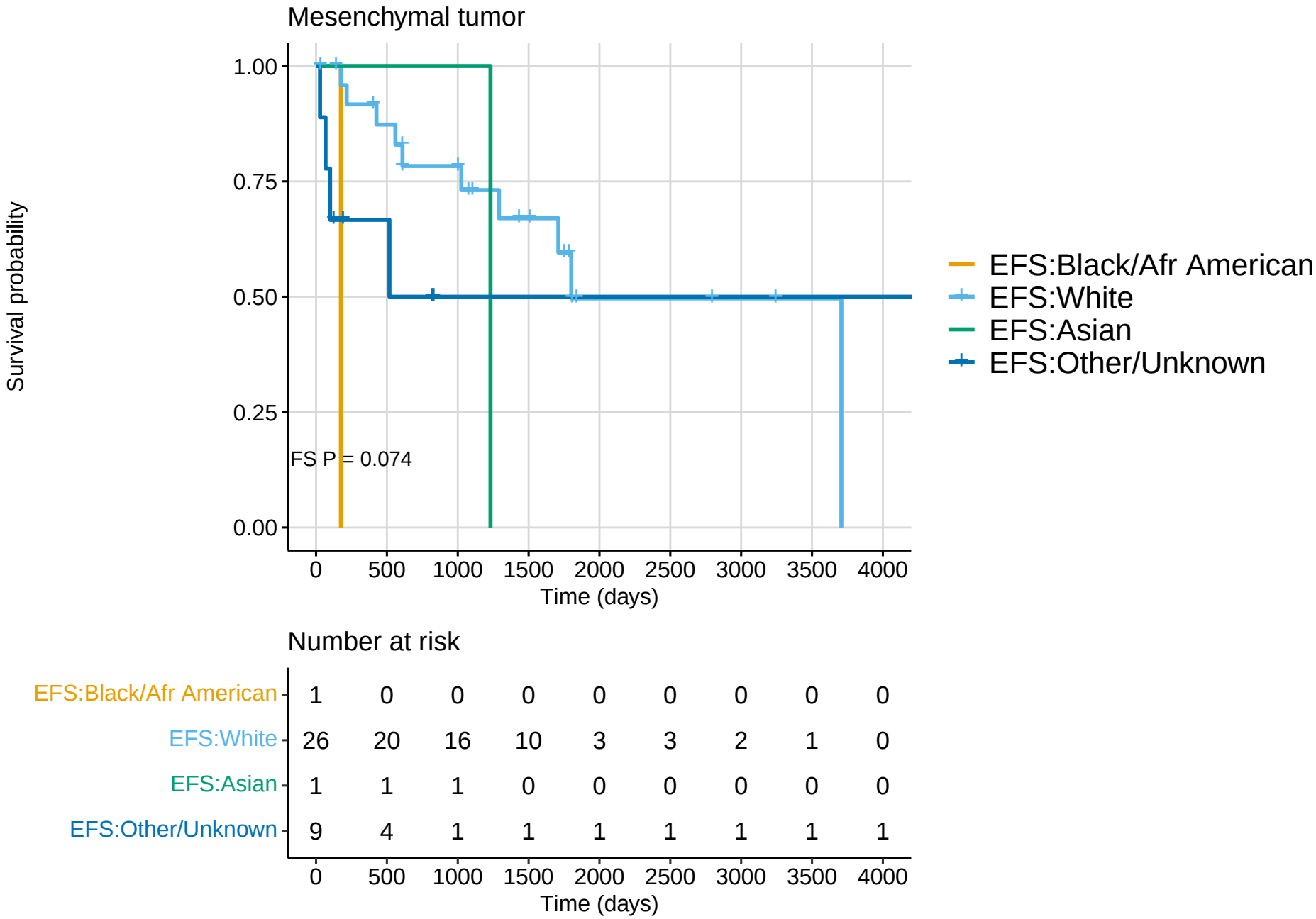
Mesenchymal tumor
Survival probability
1.00
0.75
0.50
0.25
0.00
FS P = 0.074
0
500
1000
1500
2000
2500
3000
3500
4000
Time (days)
EFS:Black/Afr American
EFS:White
EFS:Asian
EFS:Other/Unknown
Number at risk
EFS:Black/Afr American 1 0 0 0 0 0 0 0 0
EFS:White 26 20 16 10 3 3 2 1 0
EFS:Asian 1 1 1 0 0 0 0 0 0
EFS:Other/Unknown 9 4 1 1 1 1 1 1 1
0
500
1000
1500
2000
2500
3000
3500
4000
Time (days)