Description

To Fetch the description, titles, bullet points for all the given asins. Specifically, it collects the **title, bullet points, and product description** for each ASIN. This helps you quickly gather all the essential listing information in one place, without needing to manually check each product page.

WORKFLOW:

1. Install and Launch the Program

- Open OneApp on your computer.
- Install the Description Program if it's not already installed.
- Launch the program to begin.

2. Provide Your ASINs

- First we need to provide a list of ASIN's in the excel file DES_output.xlsx file.

ASINS	Restricted_A	Title	Bullet1	Bullet2	Bullet3	Bullet4	Bullet5	Description	Restricted
B0CHVX6MB4									
B0CPTVT6MH									
B00001R3W3									
B00004RFC5									
B000050ZTF									
B00005110L									
B0000511BO									
B00005AQ53									
B00006B8BY									
B00006B8EC									
B00006IBFT									
B00006IRTX									
B00008VF3J									
B00009ADH3									
B0002GRUIC									
B0002GRUIM									
B00062N4K0									
B000789DFI									
B0009M2FGQ									
B000A2CLXC									
B000EZ0CUE									
B000EZTYG2									
B000EZVVOU									
B000F8T8K0									
B000FQG1XE									
B000GE9XRQ									
B000GHVJPM									
B000JP8OY0									
B000NPKGGK									
B000QRKVNI									
B000RW270M									
B000U703BY									
B000WBMU3W									
B000WCT5HK									
B000YAX13Y									

- Then go to the Description tool in the oneapp.
- In the program window, you'll see an input field.

- Insert the range of asins provided in the excel file.
- Click the Submit button to start the process.

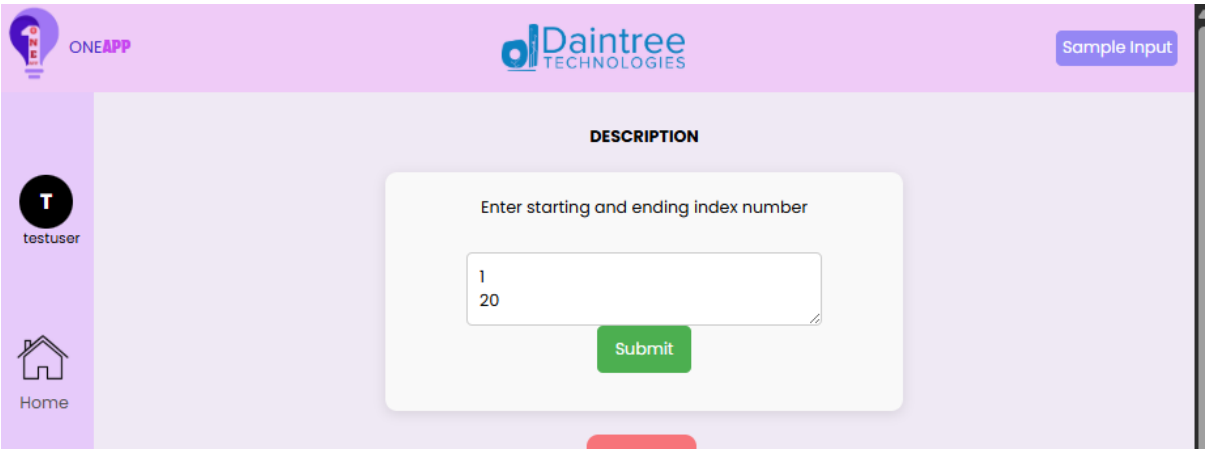

3. Program Execution

- The program connects to Amazon and fetches product listing details for each ASIN.
- It gathers:
  - Product Title – the main name of the product.
  - Bullet Points – the key features or highlights listed on the product page.
  - Description – the detailed product information provided by the seller.

4. View the Results

- Once the program finishes, click the output button it automatically creates or updates an Excel file.

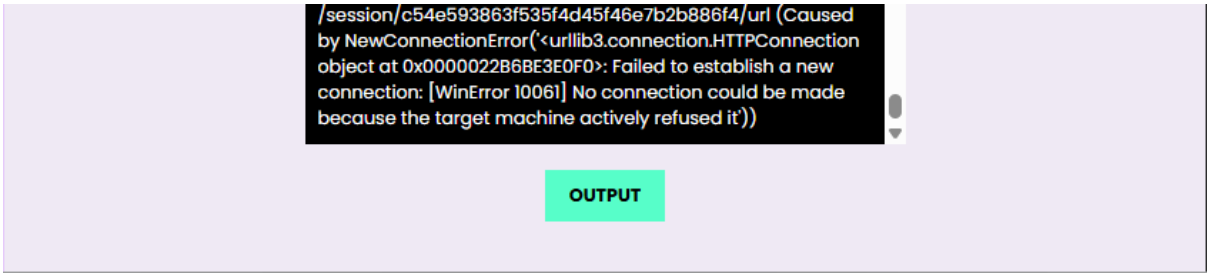

5. Understanding the Output File

- The Excel file gives you a structured view of product content.
- You can easily scan through multiple ASINs to compare their titles, features, and descriptions.
- This makes it simple to analyze product listings, prepare compliance checks, or use the data for reporting.

1	ASINS	Restricted_A	Title	Bullet1	Bullet2	Bullet3	Bullet4	Bullet5	Description	Restricted
3	B0CPTVT6MH	FALSE	Kids Camera- Instant Print Came	【Multifunc	【Safe Instant Came	【Fantasy Creativ	【32G Memory Card	【An ideal gift for kid	favourite entertainment, we put them together	N
4	B00001R3W3	FALSE	KODAK FunSaver 35mm Single U	Product Type:C	Item Package Dimen	Item Package Weight:	Country Of Origin: United States		Kodak FunSaver 35mm Single Use Camera	N
5	B00004RFC5	FALSE	Polaroid One-Step 600 Instant C	Takes clear, ins	Focus-free simplicity	Built-in automatic fla	Requires Polaroid 600 format film		The Polaroid OneStep Close Up camera offers a contemporary design and snaps Polaroid's signature instant images. It features focus-free simplicity and an automatic flash with a 2-to-10-foot range. It also offers a selectable close-up lens for shots between 2 and 4 feet. The Polaroid OneStep Close Up camera uses Polaroid 600 film to produce 3.13-by-3.13-inch exposures.	N
									Video Extender over Cat5 allows you to extend your VGA video signal by up to 150 meters (500 feet) and connect up to 4	

Why This Description program:

- Product content (title, bullets, description) is critical for compliance, marketing, and customer engagement.
- This program saves time by automatically fetching and organizing the data for multiple ASINs at once.
- With the Excel output, you can quickly review or share product information without manually visiting each Amazon page.